P. H. ARTHUR CO. | REAL ESTATE and Investments

1108 Ave. C — Tel. 470

1920 MIAMI, FLA. City Directory

ORGANIZED 1902

THE FIRST NATIONAL BANK

Population 38,595

Capital Stock [illegible]
Surplus and Pr[illegible] 150,000
Re[illegible]urces [illegible]4,000,000

MEMBER OF FEDERAL RESERVE SYSTEM

MIAMI — Corner 12th St. and Avenue C — FLORIDA

E. F. MacVeigh Co. INSURANCE AND BONDS
GENERAL AGENTS
ROOMS 1, 2, 3.
No. 318 1-2 Twelfth St.
Phone 59.

The Oldest and Best RE[illegible]TO[illegible]'S [illegible]T[illegible]
For Ladies and Gentlemen. [illegible] Twelfth St.

J. H. MEYER REAL ESTATE AND LOANS
Hippodrome Building
Phone 33

Dan M. Whetstone
Private
56

JUST
RIGHT
BRANDS

Wright & Co.

WHOLESALERS

Drugs Candy Stationery
Toilet Articles
Fountain Supplies
Paper Goods Notions

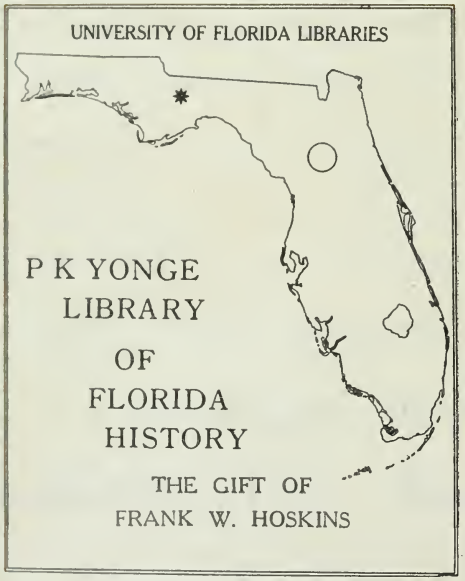

itory of
ers
Lily ter Dishes
Vo inen Tablets
On t Bags
On oa
Syrups

4 i, Fla.

The J. A. DANN CO.

ESTABLISHED 1899

FARMERS' SUPPLY HOUSE

421-423 11th St. - - - 422-424 10th St.

Entrance from Either 10th or 11th St. MIAMI, FLA.

Largest Business of Its Kind in the South.

Agricultural Implements, Mowers and Rakes,
Plows (Special Shapes) for Everglade Lands,
Muck Shoes for Marsh Lands,
General Farm Implements,
Wagons, Harness, Horse Shoeing,
Blacksmithing and General Repair Work.

Automobile Bus and Truck Bodies Built to Order.

LEE Puncture Proof and Regular

KOKOMO

You Will Need an Expert On That Auto of Yours

Expert Mechanics are employed to give their best service to the car owner.

Safe Storage Room, and Plenty of It, in our garage for cars of residents and tourists. Just drive in and make your wants known.

Convenient to the Business Section of the City and to all local attractions.

Have the Car Washed and Polished when it needs it. We do this for you and call for and deliver cars.

AMERICAN AUTOMOBILE ASSOCIATION AAA

THE TRIPLE A GARAGE

OFFICIAL A A A GARAGE

GUS MALABRE Proprietor

LEE PUNCTURE PROOF AND REGULAR TIRES, ALSO COMPLETE STOCK OF OTHER BRANDS OF TIRES AND TUBES

Repairing and Vulcanizing a Specialty

414 Thirteenth Street **Phone 481-X**

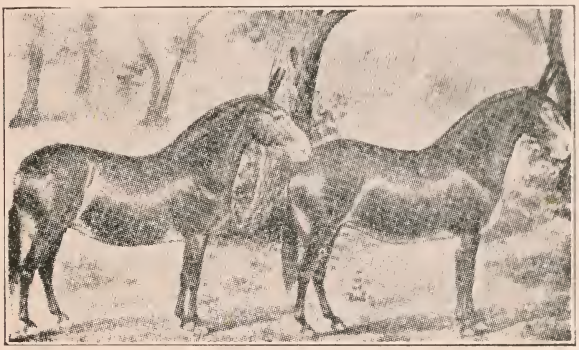

A. T. CARTER & SON

LIVERY

AND

SALES STABLE

Mules and Horses

Trucks for Light and Heavy Hauling

406 FIFTEENTH STREET

Phones: Stables 1187-X
Residence 1207-X1

"BETTER BE SAFE THAN SORRY"

HIGH GRADE WORK OUR SPECIALTY

BERNARD H. HALSEMA ANTHONY L. HALSEMA

All Contracts Are Subject to Fires, Strikes or Causes Beyond Our Control.

HALSEMA BROTHERS

Contractors and Builders

ROOM 211 REPUBLIC BUILDING

PHONE 924. P. O. BOX 281

Corner Avenue C and Eleventh Street

MIAMI, FLORIDA

ESTIMATES MADE ON ALL KINDS OF BUILDINGS

PLANS FURNISHED WHEN DESIRED

Wolf & Ewing Construction Co.

505 11th STREET

General Contractors

Builders of Commercial Buildings, Winter Homes and Bungalows

Estimates of Cost of Building Cheerfully Given

CALL ON US FOR QUICK SERVICE

W. N. Brock & Son

State Agents for

Nu-Style Windows, Sash, Doors and Mill Work
Coulson Store Fronts, Cordage and Lumber

330 Eleventh St. **Phone 1273**

CHARLES B. JENNINGS HORACE W. SCOTT

Marvelseal Sales Company of Miami

Liquid Roofing Cement---Cheaper than Paint

Guaranteed for Ten Years

WHOLESALE AND RETAIL PAINTS

Sales Agents and Contractors

Phone 1140 Room 4, Wayne Building, Miami, Fla.

L. D. LLEWELLYN

Contractors' Outfitter for the Building and Maintenance of Roads and Streets

ALL KINDS OF EQUIPMENT UNDER THE SUN

Austin-Western Road Machinery — Thew Automatic Shovels
Keystone Excavators — T. L. Smith Concrete Mixers
Dixie Culvert & Metal Company's (ARMCO) Products
Kelly-Springfield Motor Trucks
Blaw-Knox Co.'s Steel Forms — Lyle Signs

Equipment Carried In Stock at All Times

Hill Bldg. — Phone 562-R 2 and 1419-XI — Miami, Fla.
Write — Or — Wire

Chas. S. Ewing Co.

General Contractors and Builders

30-31 Real Estate Building

TELEPHONE 1612

ALEXANDER ORR, Jr.

Plumbing Contractor

Office and Workshop — 316 Eleventh Street

PHONE 641-X

If It Is Masonry

Let George Do It!

Brick Mantels--Denison Tile--Cement Block--
Native Rock--Boiler Setting--Cement
Sidewalks -- Anything in Masonry.

Geo. H. Simmonite

Rivermont Drive and 5th St.

PHONE 621

ROBERT FISK HEAP, Pres. G. HYDE HOPKINS, Sec.-Treas.

MIAMI ROOFING COMPANY

Roofing Contractors

ASPHALT AND ASBESTOS ROOFING

Consult Us Before Buying Phone 497

1315 AVENUE D MIAMI, FLORIDA

B. HANSON, Prop. TELEPHONE 497

Reliable Sheet Metal Works

Manufacturers of Cornice and Sheet Metal Work

TIN, SLATE AND TILE ROOFING

Metal Ceilings, Ornamental Metal Fronts, Guttering and Spouting, Skylights, Ventilators, Corrugated Iron Work

IF ITS MADE OF SHEET METAL SEE US. ESTIMATES FURNISHED

V. CHIACCO

Cabinet Maker and Carver

CONTRACTOR AND BUILDER

SPECIAL WORK, INSIDE FINISH

Window and Door Frames, Repair and Polish Cabinets, Repair Houses

PHONE 1510 — 2 AVENUE C. N

Tomasello & Cooper

Lumber of all Kinds

Framing, Flooring Siding and Sheeting

Phone 733-R

Mills, Buena Vista, Fla.

E. W. Cooper's Garage

Auto Supplies
Oils, Best Gas and Greases

Carbon Removed by Oxygen Process
Expert Mechanical and Lathe Work

Dixie Highway, Buena Vista
Phone 733-R

E. A. ROBINSON

Electrical Contractor

ESTABLISHED 1905

TELEPHONE 216

Office 111 Avenue C :: Miami, Florida

Warehouse 1016 Avenue E

Monad Electric Company

INCORPORATED

General Electrical Dealers

Fixtures, Wiring Devices,
Fans, Heating Appliances,
Washing Machines,
Dish Washers,
Vacuum Cleaners, etc.

DELCO-LIGHT DEALERS

KELVINATOR ICE MACHINE DEALERS

DISTRIBUTORS FOR THE WONDERFUL HOT-FLO ELECTRIC FAUCET

Get Acquainted With

MONAD SERVICE

227 Eleventh Street, Miami, Florida

PHONE 459

General Engineering Co.

225 REPUBLIC BUILDING

MIAMI - - FLORIDA

CONSULTING AND
SUPERVISING
ENGINEERS

J. S. RHINE, C. E. W. B. SCOTT, E. E.

PHONE 459

GARRY NILES

MANUFACTURER OF

Concrete Building and Foundation Blocks
Brick, Porch Piers, Round Column Blocks
and the Figure-8 or Lattice Block

INSPECTION OF THE BLOCKS
WILL BE APPRECIATED

YARDS, Johnson St. and Railroad

For Artistic Building Get the Best

M. PONCE

Spanish Flooring Tile
in All Colors

ARTISTIC TRIMMING IN ORNAMENTS
OF CEMENT

1012 Avenue D Extension

P. O. Box 676 Miami, Fla.

Shannen Refrigerator & Butcher Supply Co.

MARKET AND GROCERY REFRIGERATORS
DAYTON COMPUTING SCALES
ROYAL ELECTRIC MILLS
AMERICAN SLICING MACHINES

Miami Branch: 330 Eleventh Street

WILLIAM B. ELSBREE, Mgr.

C. D. Leffler

AGENT FOR

GULF REFINING COMPANY

Gasoline, Kerosene, Peerless Motor Gasoline and Lubricating Oils

Dock, Warehouse and Tanks: South Side Miami River opposite Hotel Royal Palm

G. M. DYKES

BLACKSMITHING

MUCK SHOES AUTOMOBILE SPRINGS

330 Tenth St. P. O. Box 257 Phone 260

Burdine & Quarterman

Are Showing the Latest Creations in

Millinery, Evening Gowns, Capes, Dinner
and Afternoon Gowns, Tailor-
Made Garments

ALSO A CLASSY LINE OF—

Silk and White Goods, Embroidery, Laces, Etc.
Madame Irene, Gossard and
B. & J. Corsets

12th Street St. and Avenue C MIAMI, FLORIDA

The TUCKER SHOE CO.

226 12th Street, Miami, Fla.

Shoes for Men:
Edwin Clapp & Son
M. A. Packard

Shoes for Ladies:
Smaltz-Goodwin
Laird, Schober & Co.

HOSIERY FOR MEN, LADIES AND CHILDREN

PACKARD PIANOS
MATHUSHEK PIANOS

"Stand this Climate--Ask us Why"

Turner Music Co.

B. H. CHASE, Manager

319 Twelfth Street Miami, Fla.

EDISONS VICTROLAS BRUNSWICKS

RECORDS AND SUPPLIES

The Appeal to Reason

There are men who never get the "hunch" to try on a Stein-Bloch Smart Suit. They are in the merchant tailor habit. If once they wore a Stein-Bloch they would become enthusiasts.

But they never stop to consider that there may be right here in this store a better fitting suit, at a lower price than they have ever worn. You, who believe these things possible —we invite you down to our store to try on the new Stein-Bloch styles—always right and stylish with the real style of the great centers of fashions.

You will also find a complete men's and youths' haberdashery, hats, caps and shoes in high grade factory made goods. Give us a trial. We take great pleasure in showing our goods at all times.

Yours to serve,

R. W. RHODES

Rhodes Building **314 Twelfth Street**

MIAMI - - FLORIDA

Theo. W. Moore **Arthur L. Yelvington**

MOORE
FURNITURE COMPANY
1014-16 AVENUE D.
COMPLETE FURNISHERS OF ATTRACTIVE HOMES

PHONE 1070

Frank T. Budge Co.

HARDWARE AND FURNITURE

"A MIAMI INSTITUTION"

Avenue D and Twelfth Street

The Miami Grocery Co.

INCORPORATED

Dealers In

Staple and Fancy

GROCERIES

Phone 710

335 Twelfth Street

PHONE 1145

Miami Fruit and Produce Co.

411 Thirteenth Street

Wholesale Commission Merchants

PACKERS AND SHIPPERS OF

Florida Fruits and Vegetables

CAR LOTS OR EXPRESS SHIPMENTS

C. W. Zaring & Co.

Successors to

ROMFH WHOLESALE GROCERY CO.

430-432 Fifteenth Street

WHOLESALE

Groceries, Grain, Hay and Feed

TELEPHONE 389-390

MIAMI, - - FLORIDA

CHARLES H. CRANDON, Pres. JOSEPH W. HUNTER, Sec.-Treas.

The Crandon-Hunter Co.

WHOLESALE

Candy, Cigars, Drugs, Paper and Fountain Supplies

Distributors PARK & TILFORD CHOCOLATES

Ave. D and 15th St. *Miami, Florida*

Telephone 1107

Hector Supply Company

Fertilizer, Hay, Grain, Feed, Crate Material and all Growers' Supplies

Sole Distributors For

Virginia-Carolina Fertilizers and Ful-O-Pep Chicken Feeds

Professional Cards

H. F. Atkinson R. F. Burdine

ATKINSON & BURDINE

Attorneys and Counsellors at Law

OFFICES:

Bank of Bay Biscayne Building

MIAMI, FLORIDA

M. S. BOBST

Attorney-at-Law

Suite 12 Real Estate Bldg.

Tel. 363

MIAMI, FLORIDA

Armstead Brown Lewis Twyman
Paul R. Scott

BROWN, TWYMAN & SCOTT

Attorneys-at-Law

Counsel Florida East Coast R.R.

300 Ralston Bldg. Phone 1

MIAMI, FLA.

James M. Carson Ben. C. Willard
Floyd L. Knight
L. Earl Curry

CARSON, WILLARD & KNIGHT

Attorneys at Law

7th Floor Ralston Bldg.

Tel. 854

MIAMI, FLORIDA

W. I. Evans Joseph Bell

EVANS & BELL

Attorneys and Counsellors at Law

Burdine Building

Tel. 726

MIAMI, FLORIDA

REDMOND B. GAUTIER
BART. A. RILEY

Attorneys-at-Law

Rooms 401, 402, 403 Lawyers Building

Tel. 504-X

GRAMLING & CLARKSON

Jno. C. Gramling, State Attorney
Eleventh Judicial Circuit of
Florida

Philip Clarkson

Attorneys and Counsellors at Law

Offices Second Floor

Lawyers Building, Phone 350

MIAMI, FLORIDA

JOHN E. HOLLAND

Attorney-at-Law

Civil Practice, especially

Matters of Titles, Corporations, and
Income and Excess Profits Tax

407 Burdine Bldg. Tel. 794

Professio

F. M. Hudson F. W. Cason
J. Emmet Wolfe

HUDSON, WOLFE & CASON

Attorneys at Law and Solicitors in Chancery

Tel. 136

MIAMI - - - FLORIDA

411 Burdine

MIAMI, - FLORIDA

S. GROVER MORROW

Attorney and Counsellor at Law

Second Floor Wayne Building

416½ Twelfth St. Tel. 494-X

T. E. PRICE

Attorney at Law

Judge Municipal Court

Southern Bank and Trust Building

424½ 12th St.

MIAMI, - FLA.

Mitchell D. Price A. B. Small
Will H. Price

PRICE, PRICE & SMALL

Attorneys and Counsellors-at-Law

Southern Bank and Trust Co. Bldg.

422½ 12th St. Tel. 575

MIAMI, FLA.

LILBURN R. RAILEY

Attorney-at-Law

409-410 Burdine Building

Tel. 63

MIAMI - - FLORIDA

Frederic H. Rand, Jr. E. B. Kurtz

RAND & KURTZ

Attorneys at Law and Solicitors in Chancery

Lawyers Building, 1105 Avenue C

Telephone 72

MIAMI - - - FLORIDA

S. Pierre Robineau James E. Yonge

S. P. ROBINEAU

Attorney at Law Solicitor in Chancery

OFFICES:

211-212 Townley Building

Telephone 221

MIAMI - - - FLORIDA

nal Cards

...o½ Twelfth Street

Opposite Court House

MIAMI - - FLORIDA

SHUTTS, SMITH & BOWEN

ATTORNEYS-AT-LAW

Frank B. Shutts — Wm. P. Smith

Crate D. Bowen

John S. Benz — J. P. Simmons

Rooms 501-515 Burdine Bldg.

MIAMI, FLORIDA

C. C. SMALL

Attorney-at-Law and Solicitor in Chancery

Real Estate and Investments

424½ 12th St.

MIAMI, FLA.

Uly O. Thompson — H. M. Hampton

THOMPSON & HAMPTON

Attorneys-at-Law

And Solicitors in Chancery

Rooms 509-510-511 Burdine Bldg

Phone 268 — MIAMI, FLA.

DR. R. E. CHAFEK

DENTIST

413½ Twelfth Street — Tel. 519-R

MIAMI, FLORIDA

West of Bank of Bay Biscayne

DR. A. L. EVANS

DR. NELLE M. EVANS

DR. JANE L. EVANS

OSTEOPATHIC PHYSICIANS

Second Floor New Tatum Bldg.

Twelfth St., Cor. Ave C

Phones: Office 130 — Res. 1325-R2

Hours: 8:30 to 12, 1 to 5

Mr. Business Man:

DO YOU WANT A LIST OF THE MANUFACTURERS OR DEALERS IN YOUR LINE OR ANY OTHER LINE? ADDRESS :: ::

R. L. POLK & COMPANY — CHICAGO, ILL.

Architects and Civil Engineers

F. K. ASHWORTH
Civil Engineer
Room 6, Havlin Building
Telephone 302-R
MIAMI - FLA.

HOBART CRABTREE
County Engineer
Room 11
Court House Annex

A. E. LEWIS
ARCHITECT
24-26 Real Estate Bldg.
Tel. 128-R
MIAMI, - FLORIDA

GERALD JOS. O'REILLY
ARCHITECT
Room 11 Hippodrome Bldg.
Phone 214
MIAMI, FLA.
J. P. O'Reilly, Associate

GORDON E. MAYER
ARCHITECT

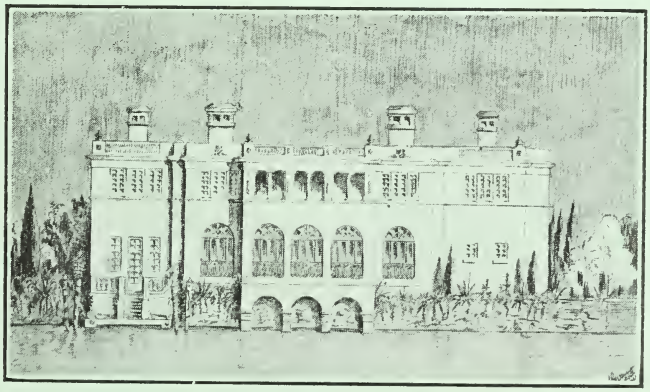

ITALIAN VILLA ON BAY FRONT AT MIAMI

STUDIO DIXIE HIGHWAY
BUENA VISTA, FLA.

CITY OFFICE
ROOMS 26-27, HAVLIN BLDG.

AT YOUR SERVICE

Miami Electric Light and Power Company

Miami Water Company

ELECTRICITY FOR
LIGHTING, COOKING
HEATING AND POWER

Pure Artesian Water

REASONABLE RATES FOR BOTH

APPLICATION FOR SERVICE

MAY BE MADE AT THE OFFICE

Office and Display Room
Twelfth and Court Sts.
Miami, Florida

TELEPHONE 178

H. H. Hyman Manager

Miami, the Magic City

Climate, location, resources have made Miami, Florida, what she is today, the acknowledged jewel city of the Southland, the most talked-about and the fastest-growing city in the South, loved and remembered by the many who have felt her charms and helped to place her high above all other resorts of America and Europe. However, it is not only as a resort that the place has gained fame, for business journals far and wide devote much space to it, and to investors and capitalists Florida means "Miami." Throbbing with commercialism, progressiveness and prosperity; cosmopolitan, non-sectarian and highly-American, Miami opens wide her portals that all may enter and enjoy the wonders that nature has bestowed upon a city of flowers, blooming shrubs and trees, radiant foliage and waving palms found in no other part of the United States. With organized development of its marvelous resources, Miami, the acknowledged Magic City of Florida, is in this good year easily ranked as more than excellent in its facilities for meeting the varied needs, desires and even caprices of those who travel, as well as affording a most desirable permanent anchorage for those who, in increasing numbers, are making their homes in this metropolis of the subtropics.

Population—Fair estimates, from directory figures and otherwise, place the permanent population of Miami at not less than 38,000. The transient population, during the winter months, varies naturally, but it is safe to say that fully 100,000 persons visit Miami during the four midwinter months, and that, for at least six months in the year, the regular population of the city is from 40,000 to 45,000. Accurate figures on these items are impossible because of the shifting nature of the winter population and the fact that no central registry has yet been able to claim to have obtained complete statistics.

Location—Miami is 366 miles south of Jacksonville, on the main line of the Florida East Coast Railroad, familiarly known as the Flagler System, and occupies the unique position, geographically, of being the southern-most city on the mainland of the United States. Immediately south of the city, however, are several small towns, valuable business feeders for Miami, such as Coconut Grove, principally residential, and Homestead and Florida City. Miami is the county seat of Dade County. It is situated on Biscayne Bay and the Atlantic Ocean, is protected from all the severities of winter by its extreme

Most Centrally Located Hotel in the City

Largest and Coolest Rooms

PHONE 402-X

Seminole Hotel

EUROPEAN PLAN

Capacity 200 Rates Reasonable

Your Patronage
Respectfully Solicited

315 Twelfth St. MIAMI, FLA.
Office 2nd Floor

G. KOENIG, Prop.

southern location, yet is not subject to extreme heat in the summer time. Constant breezes from the ocean are a stimulant against enervation, and many residents of the city assert that they prefer their summers here at home to visits in the more northern states during the heated months.

Climate—Claim is made, from weather bureau figures, that Miami's climate is in a class by itself, the city having the highest absolute minimum winter temperature in the United States, except Key West, and that its maximum summer temperature is one of the lowest. Annual mean temperature is 75.4 degrees, with the average for the summer months 81.4 and for the winter 69 degrees. The absolute maximum is 96 degrees, and there are only an average of eleven days in the year when the temperature reaches 90 or above. The average possible amount of sunshine is 61 per cent, and practically all the rainfall is between the months of May and October. So even is the Miami temperature that many of the residents and visitors prefer summer clothing even in the winter months, and it is seldom that a tinge of severe coolness reaches the city even as a fringe from some of the severe blizzards of the North in midwinter.

Hotels—On a greater scale than ever before the hotels of Miami are in shape for the accommodation of tourists, and reservations are being made early in the season by those who realize the importance of safety first in such matters. One of the largest hotels of the city opened for the first time this season. Others have added rooms to double their former capacity, and many hundreds of guests will mark the increase this season in the hotel population of the Magic City

Social facilities are afforded in all of the hotels. There are specialists in the art of introductions who see to it that lonesomeness is eliminated. Games desired by the guests are planned during the season, and music provided, with special concerts on occasions. The grounds surrounding the hotels are, for the most part, characteristic of the semitropical country, adorned with palms and plants and beautiful with their varieties of flowers and vines.

In addition to the hotels, Miami has an unusually large proportion of apartment houses and there are numerous private residences which, during the busiest season, are open for guests.

Social life of the city centers in the hotels during the season, the dinner parties, festive balls, informal teas, bridge parties and dances being events never to be forgotten by those who have been participants or spectators.

Life in the Open—Real life of Miami is out in the open. As the pleasure grounds of America, Miami is unsurpassed in facilities for meeting all the requirements. Music lovers here for the winter are certain to hear the daily concerts by some band of national reputation, for in such matters Miami only

McKinnon Hotel

In the Heart of Miami

European Capacity 200

FIREPROOF ELEVATORS TELEPHONES
STEAM HEAT HOT AND COLD WATER

Open All the Year

GEORGE A. McKINNON, Manager

WM. L. CARTWRIGHT, Asst. Mgr.

AV. C OPPOSITE POSTOFFICE

CHINESE and AMERICAN CAFE

TEA SERVICE CHOP SUEY

Luncheons and Supper Daily

Special Dinner on Sundays

A-la-Carte Service at Any Hour

Music: 12 to 1, 6 to 8, 10:30 to 12 P. M.

Wo Kee & Son Company

(Owners of the Chinese Gift Shop)

strives for the best. Aside from this recreation, which is of the sedate variety, there are all the conveniences for autoing, swimming, aeroplaning, golf, tennis, yachting, polo, fishing, baseball, hunting, quoits, and the movies and vaudeville for those who must have the play.

For swimming there is no better beach than that at Miami Beach, just across the bay from the main business street of the city. The beach is reached by street cars and automobiles, over a magnificent concrete causeway spanning the bay—a structure which is the acme of mechanical skill and a rare monument to the city and county which combined to finance its construction. Three casinos, splendidly equipped, with life-guards to look after the safety of bathers, are sufficient for the accommodation of thousands who daily visit them. Miami Beach is an incorporated town, having police protection, and with perfect safety women and children go there from Miami for outings unaccompanied by the men of the family who may be engaged in business in the city.

The view of the Atlantic from Miami Beach is unsurpassed, the Gulf Stream being but three miles out and ocean traffic passing within sight with their cargoes. The Gulf Stream renders the temperature of the water at the beach comfortable at all times, and surf-bathing even in the winter is freely indulged. Tides are not strong and an element of safety surrounds this beach which is not always found at ocean-front resorts.

Highways—All roads lead to Miami. This is the southern terminus of the Dixie Highway. Maps of all great highway systems show the line traced down the East Coast of Florida to Miami. Continuing below this city is the Ingraham Highway. Crossing the Everglades westerly is the Tamiami Trail, now being constructed and well on toward completion, which will connect the Atlantic at Miami with the gulf at Tampa, making one of the greatest scenic automobile highway loops in the world. Nearly all of the rock roads radiating from Miami are oil-coated, which relieves them from the glare of the usual roads of the tropics.

Outdoor Sports—Two golf courses, one at Miami Beach and the other in the city, cater to a sport which has devotees by myriads, thousands of whom come to Florida because of the recreational advantages in summer time. The Miami Beach course is 6,088 yards, with bogey 81 and par 75. Bermuda grass covers the putting greens, and an attractive clubhouse, constructed in keeping with the tropical surroundings, serves as an extra accommodation for players and guests.

Tennis is one of the most popular winter sports in this sunny Southland where the pastime may be indulged in every day in the year. The city of Miami, the principal hotels and many private courts provide ample facilities for those who find tennis a pleasure.

THE RUTHERFORD

Mrs. V. A. Rutherford, Propr.

AMERICAN PLAN

Rates $4.00 per day and up

REASONABLE RATES FOR TABLE BOARD ON APPLICATION

233 NINTH ST. Between Avenues B and C

1 1-2 Blocks from Biscayne Bay Phone 186

MIAMI, FLA.

A polo field is located at Alton Beach, and experts who are familiar with such fields state that this field is as well adapted to the game as any in the country, and much better equipped than any in the South.

Hunting in season is rewarded here by plentiful results. Deer and bear are found in the Everglades, and wild cat are frequently killed. Quail and duck are numerous, and often wild geese are brought down. In the woods squirrel abound in certain sections. Game wardens look after the enforcement of the game laws. License to hunt may be obtained in each county from the county judge.

Churches and Schools—Many beautiful churches attract the attention of the visitor to Miami and the buildings are in keeping with the architectural plans of the city. There is a liberal attendance, and inspiring sermons, choirs of trained voices and modern pipe organs may be found in edifices of almost every creed.

Education takes first rank in Miami and Dade County, and the probabilities are that in no other section of the South is there offered for public approval a better system of schools, and the standards set for the teaching corps are unusually high. The public-school buildings are constructed of concrete—fireproof—attractive in appearance and particular attention paid to light and air. The public schools of Miami and Dade County are free to the children of visitors. In addition to the public schools there is also a parochial school and several exclusive private schools.

Public Library—For readers of books, Miami has its public library and free reading room, operated and maintained by the Woman's Club, an organization of several hundred members. Through the efforts of the Library Association and the Woman's Club, frequent lectures, concerts and entertainments are given.

Musical—A new organization in Miami which promises to take prominence in the social life of the city is the Miami Symphony Orchestra, of about thirty instruments. Other musical organizations include the Y-singers, an organization of male voices which will encourage grand opera for Miami, and the Troubadours, also men singers. Each church choir, also, is a musical feature in itself.

Industrial Miami—Not surrendering in the least any of its charms as a tourist center, Miami is gradually adding industrial features which are gratifying for the present and significant for the future.

Agricultural—Miami is the natural market for farm products grown in portions of the Everglades and on the mainland below and above the city. The Miami River and canal are waterways permitting passage of boats which haul some of these farm products. Trucks are also freely used where roads reach

BUSINESS MEN!

YOUR BEST BUSINESS ALLY

Is a Bank that really strives to act as any ally in your business affairs. Such is the aim of this Bank

WE HAVE certain services to offer you—services based on the needs, the opportunities, or the emergencies you encounter from day to day in your office, store or factory. We want to help you keep your business running smoothly, so to speak, by our services and facilities, which include

Loans, Discounts, Collections, Exchange, Letters of Credit, Interest on Time Deposits

4% Paid on Savings Deposits

FIDELITY BANK & TRUST CO.

L. T. HIGHLEYMAN, Pres.

CLARENCE M. BUSCH, Vice-Pres. **E. G. SEWELL, Vice-Pres.**

R. W. McLENDON, Cashier. **A. H. THOMPSON, Sec'y-Treas.**

the farms. In recent years stock raising has been notably added to the farming enterprises and with distinct success. Hogs and cattle, sheep, goats and poultry, and even pigeons raised commercially, are found to yield handsomely in reward to those who give them proper attention. Miami has a curb market in which the farmers of this immediate section sell their products direct to consumers on certain days of the week, proving an advantage to buyer and seller.

Among the crops which are the most largely sent into the markets of the world from Miami are tomatoes, grapefruit, avocadoes, limes, oranges, beans, eggplant, peppers, potatoes and sweet potatoes.

Public Utilities—The public utilities of Miami include telephone, gas, water, electric light and power, water and street railway systems. These are strongly financed and aggressive, keeping up with the progress of the city and introducing modern methods as rapidly as possible. The street railway system is extended to Miami Beach across the causeway.

Railway Center—The Florida East Coast Railroad has its shop yards in Miami and this city is the center of all its operations on the southern section of the road. Miami is the starting point for the Oversea Railway service to Key West. Fast trains from New York, Chicago and intermediate points connect with all lines from the North and West, and in the winter season the railway maintains a forty-hour connection with New York and rapid transit with other centers of the country. Trains are especially equipped for the comfort of travelers.

PERMANENT AND MARCEL WAVE SWEDISH MASSAGE

MISS VANDEGRIFT

BEAUTY SPECIALIST

Scientific Treatment of the Scalp, Skin and Nails

ROOMS 220-222 REPUBLIC BLDG. PHONE 1338

MARINELLO SYSTEM

FAIRFAX PHARMACY

W. E. FOSSETT

131 1-2 12th St.

For Pure Drugs, Fine Toilet Articles and Drug Sundries

PROMPT SERVICE PHONE 1516

GRAPEFRUIT TREE.

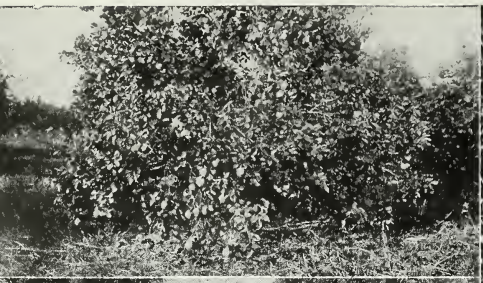

PINEAPPLES.

MIDWINTER GARDEN.

MANGO TREE.

CATTLE SCENE NEAR MIAMI.

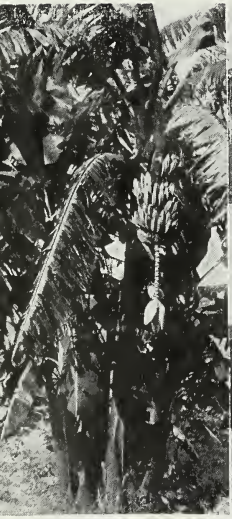

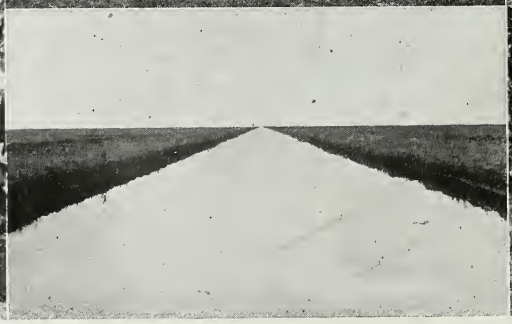

BANANA TREE.

DRAINAGE CANAL THROUGH EVERGLADES.

AVOCADO TREE.

CAFETERIA

LIGHT ROOMY COMFORTABLE

Home Cooking Given Special Supervision by Owner

MRS. EMILY LAYCOCK WEIR

412-414 Twelfth St. : : : Miami, Fla.

PALM ROW.

MIAMI FLORAL CO.

PIONEER FLORISTS OF DADE COUNTY

Artistic Bouquets, Floral Designs and Decorations

AVE. J and 13th ST. ONLY

Phone 337-R MIAMI, FLA.

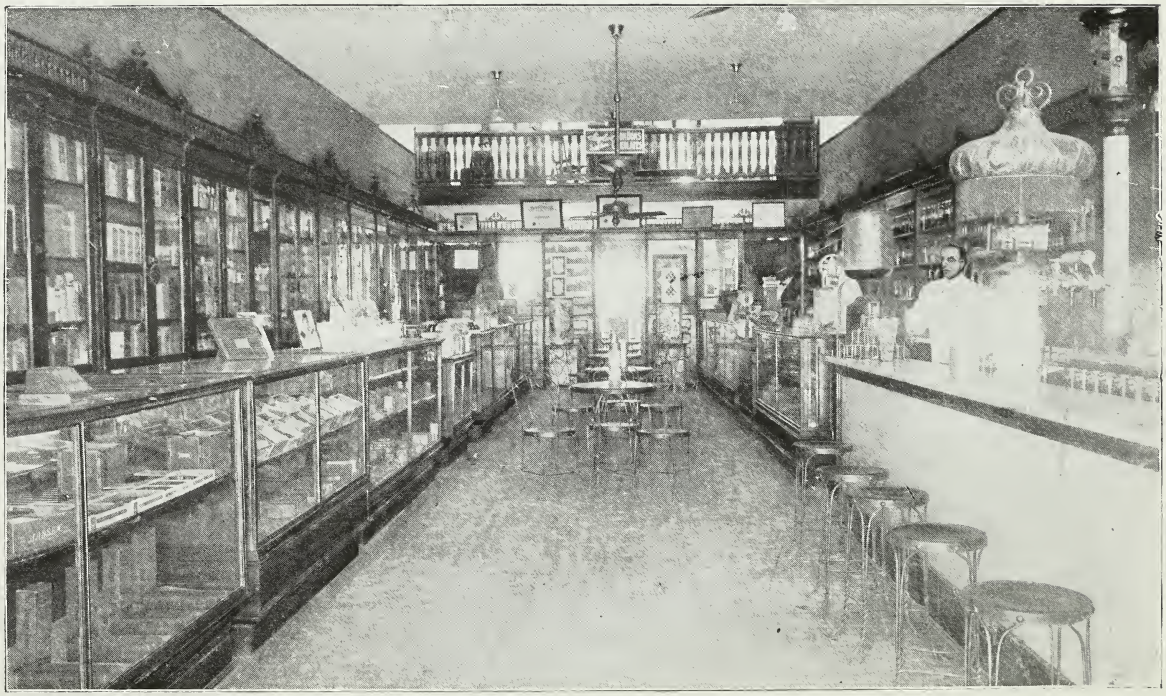

The Palm Pharmacy, Miami, Florida. (See advertisement opposite)

The Palm Pharmacy

C. J. Ericson, Propr.

PURE DRUGS

Nyal Remedies

We Compound Prescriptions Accurately Without Substitution
by Graduate Prescriptionists Only

Vinol Agency

TELEPHONE ORDERS ALWAYS RECEIVE
PROMPT ATTENTION

We Carry a Complete Line of
IMPORTED and DOMESTIC PERFUMES,
SOAPS, ETC.

A FULL LINE OF HURD'S STATIONERY

Sales Agents for
NYAL'S REMEDIES and HUYLER'S CANDIES

Try our Famous Ice Cream

Popular Brands of Imported and Domestic

Cigars and Tobacco

1214 Avenue D Telephone 87

REFLECTIONS OF TROPIC BEAUTY.

AVENUE OF ROYAL PALMS.

313 ELEVENTH STREET, First Door West of P. O. Phone 1403-R

FRYE'S
FAULTLESS FOODS

CAN'T FAIL TO PLEASE

Breakfast Luncheons Dinners Teas

Lunch Kits Packed

OPEN 7 A. M. TO 11 P. M. MIAMI, FLA.

A GLIMPSE OF THE BOULEVARD ALONG BISCAYNE BAY.

OSCAR W. MAYNARD

Jeweler

And Manufacturing Optician

Licensed by FLORIDA STATE OPTICAL BOARD

Phone 155 313 Twelfth St., Miami, Florida

THE

Green Tree Inn

Avenue B at 11th St.

Operated on

European Plan

SIMPLICITY

CORDIALITY

COURTESY

A most acceptable hotel, popular alike with both Miamians and tourists

Ye Wayside Inn

223 Street Twelve

"More than a Restaurant, a Miami Institution"

Delicious Foods

Well Cooked

Invitingly Served

INDIVIDUALITY

QUALITY PURITY

A Restful Place

Both Places Under the Management of

Mrs. Mary Dodson Swift

R. L. POLK J. WIGGINS

R. L. POLK & CO.'S

MIAMI

CITY DIRECTORY

INCLUDING

Miami Beach and Coconut Grove

1920

VOLUME IX

Containing an Alphabetical List of Business Firms and Private Citizens, a Directory of the State, City and County Officials, Banks, Churches, Public and Private Schools, Clubs, Secret Societies, Labor Unions and Other Organizations, Etc., a Complete

Classified Business Directory

"THE BUYER'S GUIDE"

AND A REVISED STREET AND AVENUE GUIDE AND DIRECTORY OF HOUSEHOLDERS OF THE CITY

Price Seven Dollars

Extra Copies on Sale at E. B. Douglas Co.
308 Twelfth Street

R. L. POLK & CO., Publishers
Jacksonville, Florida

F.2
M61
1920

Copyright 1920 by R. L. Polk & Co.

PREFACE

The publishers herewith present the ninth annual issue of the Miami City Directory, with the assurance that no pains nor expense have been spared to produce a work which in respect of completeness and accuracy, cannot be improved upon.

The scope of the current volume has been increased to meet the growth of the city and as rapidly as the outlying portions and various additions to the city are built up and populated, the territory covered by the City Directory is increased to meet the requirements. The department of Miscellaneous Information beginning at page 61 is a complete and comprehensive guide to the State, County and City governments, Churches, Public and Private Schools, Banks, Courts, Clubs, Secret Societies, etc. The "Street Guide or Directory of Householders" which will be found beginning at page 79, consists of the name and description of each street and avenue in alphabetical order, the numbers on each thoroughfare also being shown, together with the name or names of occupants of each building and at what number the intersecting streets cross. By use of this department the exact location of any house or building can be immediately and exactly ascertained. The Alphabetical List of Names commencing at page 207 contains the names of all business firms and corporations and the inhabitants of the city over a certain age, together with the occupation and residence address of each individual. Coconut Grove residents are listed separately and will be found beginning on page 953.

The Classified Business Directory, beginning on page 819, is a complete exhibit of the commercial, manufacturing, professional, financial and other business interests of Miami, arranged in alphabetical order under their respective headings.

POPULATION.

The customary means of estimating the population of a city is to multiply the number of names in the City Directory by 2½ to allow for the names of women and children not included in the Alphabetical List of Names. In the present volume there are 15,438 names. By use of the above multiple, a population of 38,595 is shown. In comparing this estimate with National census figures and estimates from other sources, it should be born in mind that the territory embraced in the directory canvass is not confined to the city limits, but is extended to include the immediate suburbs, the inhabitants of which are so closely identified with the city that a directory which did not include Buena Vista, Miami Beach, Grapeland, the Allapattah section and other additions to the city on the north and west, would not be complete.

In conclusion, the publishers desire to extend their grateful appreciation to the patrons of the work for their support and to the general public for their co-operation in furnishing the desired information, both of which are necessary to assure a modern directory for a modern city.

Respectfully,

R. L. POLK & CO.,
Publishers.

TABLE OF CONTENTS

	Page
Abbreviations	206
Alphabetical List of Names—White	207
Alphabetical List of Names—Colored	709
Banks	67
Board of County Commissioners	63
Board of Education	63
Bond Trustees of Dade County	63
Buyer's Guide	819
Cemeteries	67
City Government	63
Churches	68
Classified Business Directory	819
Clubs and Societies	72
Coconut Grove City Government	67
Coconut Grove Directory	953
Colleges and Schools	69
County Court	62
County Officials	62
Courts	62
Fire Department	64
Hospitals, Infirmaries, Etc.	70
Labor Organizations	70
Libraries	72
Local United States Officials	72
Miami Beach City Government	66
Parks	74
Police Department	66
Postoffice	74
Public Halls, Buildings, Etc.	74
Public Schools	64
Secret Societies	75
State Government	61
Street Directory	79

INDEX TO ADVERTISERS

Page

*Afro-American Industrial Insurance Co ---------- 708
American Insurance Agency ---------- Right side lines
Anderson & Chaille ---------- Left top lines
Arthur P H Co ---------- Front cover
Ashworth Frank K ---------- 35
Atkinson & Burdine ---------- 32
Atkisson Robert V ---------- 8
Auto Livery Service ---------- Right inside lines
Baker & Holmes Co ---------- 203
Baldwin-Hall School ---------- Opposite 226
Bank of Bay Biscayne ---------- Stencil edges
Beckwitt Charles Optical Co ---------- 915
Belcher Asphalt Paving Co ---------- Left inside lines
Bennett-Fuzzard Hardware Co ---------- Left bottom lines
Biscayne Electric Supply Co ---------- Right top lines
Biscayne Engineering Co ---------- Right bottom lines
Biscayne Novelty Works ---------- Left bottom lines
Bobst M S ---------- 32
Borchardt M M Audit Co ---------- Right bottom lines
Bordas John ---------- Back cover
Bowers Southern Dredging Co ---------- 204
Bridges & Sampson ---------- Left top lines
Brock W W & Son ---------- 21
Brooker T P ---------- Right top cards in Street Guide
Brossier F C & Son ---------- Back cover
Brown, Twyman & Scott ---------- 32
Budge Frank T Co ---------- Right bottom lines and page 29
Burdine & Quarterman ---------- 28
Burgess National Detective Agency ---------- 10
Carson, Willard & Knight ---------- 32
Carter A T & Son ---------- 19
Cates Clement D & Co ---------- 838
Causeway Realty Corporation ---------- Opposite 276
Chafer R E ---------- 34
Chamberlain E N ---------- 12
Chiacco Vincenzo ---------- 24
City Auto Supply Co ---------- Right bottom cards in Street Guide
Clark H L & Sons ---------- Left center lines
Claussen John W ---------- Right center lines
Cocroft Realty Co ---------- Right inside lines
Combs W H Co ---------- Right center lines and 948
Cooper's E W Garage ---------- 24
Crabtree Hobart ---------- 35
Craig & Harner ---------- 15
Crandon-Hunter Co ---------- 31
Curb Oil & Mining Exchange ---------- Opposite 310
Cureton Lumber Co ---------- Opposite 311
Dade County Security Co ---------- Opposite 818
Dade County Title Ins & Trust Co ---------- 5
Dade Electric ---------- Right side lines
Dade Furniture Co ---------- Left top lines
Dade Grocery Co The ---------- Left center lines
Dann J A Co The ---------- 3
Davenport & Rich Investment Co ---------- Left top lines
*Dean Fred ---------- 707
Diamond Furniture Co ---------- 6
Dixie Highway Garage ---------- Left inside lines
Dorn J K ---------- Right top cards in Street Guide
*Dorsey D A ---------- 707
Douglas E B Co ---------- Right bottom lines
Drake Lumber Co ---------- Left bottom lines
Drake Produce Co ---------- Left bottom lines

INDEX TO ADVERTISERS—Continued

Page

Dykes G M ---------- 27
East Coast Lumber & Supply Co ---------- Right top lines
Elbre's Drug Stores, Inc ---------- Left side lines
Electrical Equipment Co ---------- 15
Erwin E Paul ---------- 916
Evans Arthur L ---------- 34
Evans & Bell ---------- 32
Ewing Charles S Co ---------- 22
Exotic Gardens The ---------- Right bottom lines
Fairfax Pharmacy ---------- 45
Fidelity Bank & Trust Co ---------- Left top lines and 44
First National Bank ---------- Front cover
Florida Furniture Co ---------- Right top lines
Fogal Morton ---------- 18
Fordham H F & Sons Co ---------- 916
Foster & Reynolds Co ---------- Left bottom lines
Franklin Motor Car Co ---------- 15
*Frazier S M ---------- 708
Frye's Faultless Foods ---------- 51
Gates J A & Son ---------- 8
Gautier R B ---------- 32
Gautier T N ---------- 11
General Engineering Co ---------- 25
General Repair Shop ---------- Opposite 372
Georgia Lumber & Supply Co ---------- Right inside lines
Gerbrich W D & Co ---------- Opposite 373
Goodman-Cullom Co The ---------- Back cover
Gramling & Clarkson ---------- 32
*Green Henry P ---------- 707
Green Tree Inn ---------- 52
Gulf Refining Co ---------- 27
Halsema Bros ---------- 20
Hart H H ---------- 399
Hector Supply Co ---------- 31
Hill Motor Sales Co ---------- Right center lines
Holland John E ---------- 32
Hopkins-Frank Motor Co ---------- Left inside lines
Hudson Wolfe & Cason ---------- 33
Hughes Seed Co ---------- Left top lines
Humphreys J W ---------- Left bottom cards in Street Guide
Iwama K S ---------- Left center lines
Jeffords-Way Machine Co ---------- Left bottom lines and 17
Jeffries J B ---------- Right inside lines and opposite 819
Johnson Floral Co ---------- Left inside lines
Johnson H W Co ---------- Left inside lines and back cover
Junkin-Erdmans Co ---------- Right bottom lines
Junkin & Avant ---------- Right bottom lines
Karnes James A ---------- Right side lines
*Knowles J R ---------- 707
Ladd & Nichols ---------- Right inside lines
Leffler C D ---------- 27
Lewis A E ---------- 35
Little Wm V Corporation ---------- 8
Llewellyn Lionel D ---------- 22
Luggage Shoppe The ---------- Left top cards in Street Guide
McClure Grover C ---------- 33
McDonald J A Co The ---------- Left top lines
McKinney A J ---------- Back cover
McKinnon Hotel ---------- 40
McNeil O A & Co ---------- Right top lines and 14
Mac Veigh E F Co ---------- Right center lines and front cover
Magic City Lumber Co ---------- Left center lines

INDEX TO ADVERTISERS—Continued

Page

Magic City Realty Co ---------- Left inside lines
Martin C J Building & Investment Co ---------- 9
Martin L V & Co ---------- Right inside lines and 13
Marvelseal Sales Co ---------- 21
Mayer Gordon E ---------- 35
Maynard Oscar W ---------- 51
Merchants Mutual Fire Underwriters Assn ---------- 10
Meyer J H ---------- Front cover and 926
Miami Audit & Investment Co ---------- 819
Miami Bank & Trust Co ---------- Back cover
Miami Barber Supply Co ---------- 206
Miami Coca-Cola Bottling Co ---------- Left side lines
Miami Daily Metropolis ---------- Back fly leaf
Miami Electric Light & Power Co ---------- 36
Miami Floral Co ---------- Right bottom lines and 47
Miami Fruit & Produce Co ---------- 30
Miami Gas Co ---------- Left inside lines
Miami Grocery Co ---------- 30
Miami Herald ---------- 202
Miami Ice Cream & Dairy Co ---------- Left side lines
Miami Ocean View Co ---------- 10
Miami Oldsmobile Co ---------- 14
Miami Optical Co ---------- Alphabetical index cards
Miami Roofing Co ---------- 23
Miami Tent & Awning Co ---------- 18
Miami Tire Co ---------- Right side lines
Miller G L & Co ---------- 13
Mitchell L A ---------- Back cover
Monad Electric Co ---------- 25
Moore Furniture Co ---------- 29
Morrow S Grover ---------- 33
Morse Fredk S ---------- 7
Murphy J R ---------- 16
Mutual Realty Co ---------- Opposite 227
Newman & Peters ---------- Left side lines
Niles Garry ---------- 26
Nippon Art Co ---------- Left center lines
Oldsmar Tractor Co ---------- Opposite 537
O'Reilly Gerald J ---------- 35
Oriental Cafe ---------- Left center lines
Orr Alexander Jr ---------- 22
Palm Pharmacy ---------- 49
Palmer George K ---------- 927
Pelsang A H ---------- 17
Pero Theodore ---------- Left inside lines
Perry C H ---------- 16
Pettus L J ---------- Left top cards in Street Guide
Phillips Bros ---------- Left bottom lines
Phillips Wm I ---------- Opposite 819
Philpitt S Ernest ---------- Opposite 556
Pioneer Cornice Works ---------- Inside back cover
Pioneer Real Estate Exchange ---------- Right inside lines and 13
Ponce Mariano ---------- 26
Powers, Powers & Humphreys ---------- Left bottom cards in Street Guide
*Powers R A ---------- 708
Price, Price & Small ---------- 33
Price Thomas E ---------- 33
Railey Lilburn R ---------- 33
Railey-Milam Hardware Co ---------- Left center lines
Rand & Kurtz ---------- 33
Realty Securities Corpn ---------- Left bottom cards in Street Guide
Rector's Cafe ---------- Front cover

INDEX TO ADVERTISERS—Concluded

	Page
Reliable Sheet Metal Works	23
Rhodes R W	29
Riley Bart A	32
Riverside Confectionery	Left side lines
Roberts Bros	Backbone
Robineau S Pierre	33
Robinson E A	24
Rondel & Potter	Right side lines
Royal Palm Transfer Co	Right top lines and 14
Rutherford The	42
Schallern R B	34
Schilling I E Co	840
Security Abstract Co	Opposite 818
Seminole Hotel	38
Sewell John & Bros	Inside back cover
Shannen Refrigerator & Butcher Supply Co	27
Shull J L & Sons Furniture Co	Right side lines
Shutts, Smith & Bowen	34
Simmonite George H	23
Simons Harry V	Left side lines
Small C C	34
South Florida Auto Sales Co	Opposite 625
Southern Audit Co	Right top lines
Southern Bank & Trust Co	Right top lines
Standard Realty Co	Right center lines
Standard Shoe Co	937
Starr Cafeteria	47
Stembler Insurance Agcy	Right bottom cards in Street Guide
Stewart & Hollopeter	Right center lines
Sunshine Fruits Co	Opposite 953
Talley J H & Co Inc	Left center lines
Tatum Bros	Left side lines
Terry Fred L	Left bottom lines and 13
Thomas Awning & Tent Co Inc	Right side lines
*Thompson C S	708
Thompson & Hampton	34
Thompson & Wiman	16
Tomasello & Cooper	24
Tracy J Roy	18
Triple A Garage	4
Tropic Publishing Co	Opposite 656
Tucker Shoe Co The	28
Turner Music Co	28
Typewriter Shop The	947
Ullendorff P Co	Left center lines
Ungar-Buick Co	15
Vandegrift L Miss	45
Waldeck-Deal Dredging Co	205
Ward Engineering & Battery Co	828
Waters Realty Co	Left top lines
Weathers J T Garage The	Left inside lines
Wharton & Gautier	11
Wheeler Charles B Co	Right bottom lines
Whisenant Machine Co	905
Withers John E Transfer & Storage Co	Left center lines and 946
Wo Kee & Son Co	40
Wolf & Ewing Construction Co	21
Wright & Co	2
Ye Wayside Inn	52
Zaring C W & Co	31

East Coast Lumber & Supply Co.
"EVERYTHING TO BUILD YOUR HOUSE"
"EVERYTHING TO SHIP YOUR CROP"
PHONE 381 · · · · 6th ST. AND AVE. E

AUTO LIVERY SERVICE
CARS FOR HIRE
PHONE 119-X
506 12th ST.
YOU DRIVE

MIAMI CITY GUIDE 1920

MISCELLANEOUS INFORMATION

STATE GOVERNMENT
(Capital, Tallahasse)

Governor—Sidney J Catts
Secretary of State—H Clay Crawford
Attorney General—Van C Swearingen
Treasurer—J C Luning
Comptroller—Ernest Amos
Auditor—J Will Yon
Commissioner of Agriculture—W A McRae
Superintendent of Public Instruction—W N Sheats
Adjutant General—J B Christian
State Geologist—E H Sellards
State Chemist—R E Rose

Board of Trustees Internal Improvement Fund—The Governor, Comptroller, Treasurer, Attorney-General and Commissioner of Agriculture

Board of Education—The Governor, Secretary of State, Attorney-General, Treasurer and Superintendent of Public Instruction

Board of State Institutions—The Governor, Secretary of State, Treasurer, Attorney-General, Commissioner of Agriculture and Superintendent of Public Instruction

Board of Pardons—The Governor, Secretary of State, Attorney-General and Commissioner of Agriculture

U S SENATORS

Duncan U Fletcher, Jacksonvile
Park Trammell, Lakeland

J. L. Shull & Sons Furniture Co.
811-813-815 AVENUE D
We Sell on Easy Payment Plan
Call and See Us Before Buying

Engineering Contractors
Biscayne Engineering Co.
Bank Bay Biscayne Bldg.
Surveys, Estimates, Sewers, Irrigation and Drainage
Pavements, Concrete Work, Maps and Blue Printing

BRIDGES & SAMPSON
RENTALS AND REAL ESTATE OF ALL KINDS
1105 Av. B Phone 465

U S CONGRESSMEN

First District—Hon H J Drane, Lakeland
Second District—Hon Frank Clark, Gainesville
Third District—Hon Walter Kehoe, Pensacola
Fourth District—Hon W J Sears, Kissimmee

SENATOR THIRTEENTH DISTRICT

(Embracing Brevard, St Lucie, Palm Beach, Broward and Dade Counties)

Hon W L Huglett, Cocoa

MEMBER OF HOUSE OF REPRESENTATIVES

John W Watson, Miami

SUPREME COURT JUDGES

Chief Justice—Jefferson B Browne
Associate Justices—R F Taylor, J B Whitfield, Thomas F West, W H Ellis

UNITED STATES DISTRICT COURT

Meets 4th Monday in April—R M Call (Jacksonville) judge, J M Graham deputy clerk

ELEVENTH JUDICIAL CIRCUIT

(Embracing Dade, Monroe and Broward Counties)

Circuit Judge—H Pierre Branning, Miami
Prosecuting Attorney—J C Gramling, Miami
Clerk of Court—Ben Shepard, Miami
Terms Second Tuesday in February, June and November

DADE COUNTY COURT

Judge—W F Blanton
Winter Term—First Monday in January
Spring Term—First Monday in April
Clerk—Carl Holmer, jr
Summer Term—First Monday in July
Fall Term—First Monday in November

DADE COUNTY OFFICIALS

Court House, 12th n e cor Av E
County Judge—W F Blanton, Miami
Tax Assessor—R L Hill, Miami
Tax Collector—R B McLendon, Miami
Clerk of the Circuit Court and Recorder of Deeds—Ben Shepard, Miami
Sheriff—D W Moran, Miami

DRAKE PRODUCE CO.
WHOLESALE PRODUCE
PHONE 652 327-329 SIXTH STREET

HARRY V. SIMONS THE TAILOR-MADE MAN
Styles from Broadway to Miami - 1102 Avenue D

GAS FOR COOKING FOR LIGHTING FOR HEATING FOR POWER
MIAMI GAS CO. 410 12th St. TEL. 58

Biscayne Electric Supply Co. 1108 AVE. D PHONE 24
ELECTRICAL CONTRACTORS, SUPPLIES AND FIXTURES
Agent for Fostoria Minature and Mazda Lamps, Luminous Unit Brascolites
Hot Point Heating Appliances and Emerson Fans

Improved and Vacant Property
COCROFT
903 Av. C
Phone 427-R

Superintendent of Public Instruction—R E Hall, Miami
Supervisor of Registration—Carl Holmer jr, Miami
Engineer—Hobart Crabtree, Miami

BOARD OF COUNTY COMMISSIONERS

Chairman—E D V Burr, Arch Creek; J W Carey, Coconut Grove; Preston Lee, Goulds; W J Tweedel, Homestead; J C Baile, Miami
G E McCaskill, Attorney

BOARD OF EDUCATION

Chairman—G A Douglass, Arch Creek; A L Hearn, Homestead; Dr A L Monroe, Miami; R E Hall, Sec and Supt

BOND TRUSTEES OF DADE COUNTY

Chairman—H F Atkinson
Secretary W E Norton
Treasurer—C D Leffler

CRIMINAL COURT OF RECORD

Meets 2d Tuesday in February, April, June, August, October and December
Judge—J Emmett Wolfe
Solicitor—F W Pine
Clerk—J B Hawkins

CITY GOVERNMENT

City Hall, 440 12th
Mayor—W P Smith
City Clerk—Wm B Moore
City Assessor—C K Cring
City Attorney—S P Robineau
City Auditor—S W Akin
Municipal Judge—T E Price
City Engineer—C W Murray
Tax Collector—W B Moore
Chief of Police—R M Dillon
City Physician—John L North
Chief Fire Department—W R Coleman
Food and Dairy Inspector—E E Terry
Plumbing Inspector—H L Schaller
Building Inspector—A H Messler
Electrical Inspector—D G Nivin
Inspector Weights and Measures—E T Rae

American Insurance Agency, Inc. (Formerly DORN-SCHUTT CO.)
GENERAL INSURANCE and SURETY BONDS
204-205 Fidelity Bank Bldg. Tel. 161

The Exotic Gardens
Nurserymen and Landscape Designers
FLORISTS
Choice Flowering and Foliage Plants, Roses, Palms, Shade and Tropical Fruit Trees. Plans and Estimates Given on Landscape and Grove Plantings. Retail Store and Office. 801 12th St. Tel. 453-R
Nurseries Broadway West of Railroad
JAMES DONN, Mgr
Phone 300-X

Fidelity Bank and Trust Co.
Capital $150,000.00 Surplus and Profits, $50,000.00

Sanitary Inspectors—Charles Switzer, Wm Peacon, Roscoe Dann

COUNCILMEN

President—J T Blackmon
Finance Commissioner—R W McLendon
Streets and Sewerage Commissioner—J F Chaille
Public Buildings Commissioner—B R Hunter
Sanitation Commissioner—H R Chase
Fire Commissioner—J T Blackmon
Police Commissioner—J K Fink
Parks and Docks Commissioner—E L Brady

CITY BOARD OF HEALTH

Dr C F Sayles president, Dr B F Hodsdon, H R Chase, Dr W T Lanier health officer, City Hall

BOARD OF SCHOOL TRUSTEES

J E Lummus Chm, John Sewell, W R Sanders

SCHOOLS

Allapattah School—Allapattah rd and Buena Vista dr
Buena Vista School—21st av s e cor Av G ext
Coconut Grove Junior High School—A L Isaac principal
Miami High School—Av H n e cor 10th—J H Workman prin
Central Grammar School—Av C bet 8th and 9th, D D Davis principal
Highland Park School—Av L s w cor 1st
North Side School—Av B N opp Waddell—Kate Colyer principal
Orange Glade School—cor 20th st ext and Grapeland blvd
Riverside School—Lawrence dr nr 15th, Gladys Callahan principal
Southside School—419 25th, Hilda C Anderson principal
*Southside Ward School—19th and Av K, Nella M Kelley principal
Twentieth Street Ext Ward School—20th ext bey limits
*Washington High School—Orange s w cor Alpha, T D Dansby principal

FIRE DEPARTMENT

(Headquarters 436-438 12th, Telephone 895 and 896)

Chief—W R Coleman
Captain—E J Roberts
Lieutenants—J C Causey, F B Keith

BENNETT-FUZZARD HARDWARE CO.
HARDWARE, TOOLS and CUTLERY PAINTS, OILS and GREASES
KITCHEN FURNISHINGS
1300 Ave. D Tel. 25

Elbree's Rexall STORES
THE SAFE DRUG STORES
322 TWELFTH ST.
1105 AVENUE C

Pero's Ice Cream Parlor
Wholesale and Retail
705 Avenue D
PURE, WHOLESOME and DELICIOUS
Telephone 460-X

FLORIDA FURNITURE CO.
COMPLETE HOUSE FURNISHING
T. H. BOGUE, Sec. and Treas. 308, 310 and 312 Eleventh St

Electrician—R C Fahrion
Operators—W C Irvine, D W G Martin
Firemen—J S Russell, D N Elves, E W Hart, J E Moyer, J L Daniels, H N Cram, M L Wright, C A Kelly, H E Burberry, E J Duffy, C K Eason, T H Hart, Ralph Langdon, C C Rydell, J J Sweeney, A T Strandell

(Fire Station No 2, 415 Waddell)

Lieutenants—D W Irby and P M Smith
Firemen—J S Jones, F A Dooley, W H Mathis, W A Williams

(Fire Station No 3, 1500 12th)

Captain—H O Hunter
Lieutenant—D W Small
Firemen—A W Freelund, H L Williams, J Q Hollingsworth, C R Pinder

(High Pressure Station, Royal Palm Hotel Grounds)

Engineers—J C Morford, W E Griffin

LOCATION OF BOXES

13—Cor 4th and Av L
14—Royal Palm Hotel
15—Cor 6th and Av J
16—Cor 4th and Av D
17—Cor 3d and Av G
18—Cor 2d and Av D
23—Cor 7th and Av B
24—Cor 6th and Av D
25—Cor 7th and Av G
26—Cor 5th and Boulevard
27—Cor 2d and Av B
29—Cor Dann and Av C
31—Cor 9th and Av D
32—Cor 12th and Av B
34—Cor 8th and Av C
35—Cor 10th and Boulevard
36—Cor 11th and Av G
37—Cor Waddell and Av H
38—Cor 10th and Av M
41—Cor 10th and Av C
42—Cor 12th and Av C
43—Cor 12th and Av D
45—Cor 14th and Av D
46—Fort Dallas Park
47—Miami Water Works
51—Cor 12th and North River Drive

If It's Real Estate SEE US! | Pioneer Real Estate Exchange
921 Ave. C Phone 158

Automobile Tires
MIAMI TIRE CO.
331-343 Eleventh St. Phone 559

RESPONSIBILITY STRENGTH EXPERIENCE SERVICE
JUNKIN & ERDMANS CO.
Real Estate Investments
1110 AVENUE C PHONE 90

DAVENPORT & RICH INVESTMENT CO.
RENTALS AND REAL ESTATE OF ALL KINDS
Miami City Property a Specialty Phone 429 205 Twelfth Street

TRY IT
MIAMI COCA-COLA BOTTLING COMPANY. Phone 120
Coca-Cola

52—Cor 18th and Brickell av
53—Cor 15th and Av E
54—Cor 16th and Av D
56—Cor 20th and Av H
57—Cor 20th and Av D
58—Cor 14th and Av J
59—Cor 12th and Av L
61—Cor 25th and Miami av
62—Cor 18th and Av J
63—Cor Brickell and 26th
64—Cor 14th and Av B
65—Cor 9th and Av H
67—Cor 3d and Av C
78—Cor 10th and Av K
79—Cor 14th and Av L
82—Cor Biscayne dr and Johnson
84—Cor Biscayne dr and Virginia av
86—Cor Biscayne dr and Cascade av
113—Cor Waddell and Av C
413—Cor Biscayne dr and Parrott
813—Biscayne dr cor Buena Vista dr, B V

POLICE DEPARTMENT

(Headquarters rear City Hall)

Chief—Raymond M Dillon

Lieutenant—E J Starling

Sergeants—G M McNabb, G T Warner, H B Doane and J S Phillips

Detectives—R D Starling, Harry Morris and J W Bonner

Patrolmen—T F Cochran, C C Williams, C R Johnson, Arnold Albury, Leon Sawyer, E V Stephens, J D Marchbank, H L Patch, H L Jeter, G N Miller, V H Mathis, J W Bishop, M H Rolfe, J W Byrd, Fred Hanson, H C Lane, Willis Ganey, A D Frazier, A L Lewis, E T Perry, W F Sloan, W W Stanton, H K Craig

MIAMI BEACH

(City Building 609 Collins av)

City Government—T J Pancoast mayor, J F Canova clerk and collector, H O Houston judge, C E Brogdon

Aldermen—T E James, W E Norton, C R Meloy, J N Lummus, R A Coachman jr, John H Levi, H K B Davis

Houses and Lots
MAGIC CITY REALTY CO.
428½ TWELFTH ST

PHILLIPS BROS.
1220 AVENUE D
Marine Hardware Fishing Tackle

THE SOUTHERN BANK AND TRUST CO.
Respectfully Invites Your Patronage. Capital $100,000
State, County and City Depository. 422 12th Street

Real Estate
J. B. JEFFRIES
206 Republic Bldg.
Phone 66

COCONUT GROVE

City Government—Irving J Thomas mayor, Frederick Ross clerk and collector, Clive C Harger marshal

Councilmen—H de B Justison pres, J R Swanson, George P Kramer, A L Hardie, H M Matheson, Charles DeGarmo, Wm V Little

BANKS

Bank of Bay Biscayne—401-403 12th, capital $100,000; surplus $165,000, J H Gilman pres, F W Fuzzard v-pres, T E James cashr, E P Duncan and M W Hallam asst cashrs

Fidelity Bank & Trust Co—228-230 12th, capital $150,000; surplus $50,000, L T Highleyman pres, C M Busch and E G Sewell v-pres, Robert W McLendon cashr, A H Thompson sec-treas

First National Bank The—237 12th, capital $150,000, Edward C Romfh pres, E A Waddell and W H Spitzer v-pres, W W Culbertson cashr

First Trust & Savings Bank—1119 Av C, capital $75,000, W H Spitzer pres, Theo G Houser v-pres, C M Terrell treas, C E Oak asst treas

Miami Bank & Trust Co—1101 Av C, capital $50,000, surplus and undivided profits $22,000, C D Leffler pres, J C Gifford and R M Price v-pres, J H Pace trust officer, H S Bullock cashr

Southern Bank and Trust Co—422 12th, capital $100,000 J E Lummus pres, F S Morse v-pres, H H Filer sec and treas

CEMETERIES

City Cemetery—N end Palm av

Woodlawn Park Cemetery—Tamiami Trail w of city limits limits

*Evergreen Cemetery—Allapattah rd n w of city limits

CHURCHES

Beth David Congregation—Meets Woodman's Hall 8th and Av D, Rev Hyman Samuelson rabbi

Church of the Holy Cross (P E)—N s Buena Vista rd 3 w of Kentucky av, Rev C R Palmer rector

Church of the Holy Name (R C)—Av C s e cor 10th, Rev James J McLaughlin S J rector

Church of God (Pentecostal)—Av J n e cor 5th, Rev J A Self pastor

Thomas Awning and Tent Co.
1405 AVE. D PHONE 719
AWNINGS, TENTS, SAILS, TARPAULINS, BOAT AWNINGS, VENETIAN BLINDS AND FLAGS

E. B. Douglas Co
MIAMI, FLORIDA
Office Supplies Stationery and Books

DADE FURNITURE CO.
Complete House Furnishers
PHONE 81 409-411 TWELFTH ST.

Church of the Nazarene (Pentecostal)—917 4th, Rev S M Stafford pastor
Church of the Triopath (New Thought)—Women's Club bldg, reading room 22 Havlin bldg, A J Hornung leader
Coconut Grove M E Church—Coconut Grove, Rev E E Reynolds pastor
Evangelical Church of Peace—n e cor Palm av and Flagler
First Baptist Church—7th n w cor Av C, Rev J L White pastor
First Christian Church—Av H s e cor 10th, Rev Homer E Sala pastor; mission n w cor 12th and Av V
First Christian Spiritual Church—715 7th, Rev August Monath pastor
First Church of Christ—735 8th, Rev J L Netherland pastor
First Church of Christ, Scientist—1018 Av B
First Congregational Church—220 Waddell, Rev Robert N Ward pastor
First M E Church, North—Av C n e cor 9th, Rev P S Merrill pastor emeritus, Rev R N Merrill pastor
First Presbyterian Church—s w cor 12th and Av A, Rev W W Faris pastor emeritus, Rev W O Garrett pastor
First Spiritual Church—Av D and 8th, Rev F A Casebeer pastor
Gospel Hall (Plymouth Brethren)—627 20th
Immanuel Lutheran Church—8th s w cor Av J, Rev C J Karl pastor
Plymouth Brethren—Gospel Hall 627 20th
Riverside M E Church, South—1603 12th, Rev A C McCall pastor
St Matthews' Evangelical Lutheran Church—Woodmen's Hall, 334 8th, Rev H W Niewald pastor
St Stephens Episcopal Church—Coconut Grove, Rev B W Soper rector
Seventh Day Adventist—409 3d, Rev Allen Walker pastor
South Side Methodist Church—20th n e cor Av I, Rev J F Brooks pastor
Spiritualist Temple of Divine Truth—916½ Av D, H R Cooper pastor
Stanton Memorial Baptist Church—n w cor Columbia av and Western blvd, Rev H C Garwood pastor
Trinity M E Church, South—n e cor 8th and Av C, Rev J M Gross pastor

RESIDENCES, BUSINESS PROPERTIES, FARMS, GROVES, CATTLE LANDS
Tatum Bros. Company 214 12th St. Tel. 10
Talk to the Tatums 10
Republic, Mohawk Goodyear TIRES
J. T. WEATHERS
Garage, Supplies, Repairs, Veedol Oil Agency
1008-1010 Ave. C Next to Postoffice Phone 165
WILLYS-KNIGHT AUTOMOBILES
JEFFORDS-WAY MACHINE CO.
Marine Repairs MACHINISTS Marine Hardware
18th St. and Ave. G 300 Ft. Frontage on Miami River Phone 967-R

East Coast Lumber & Supply Co.
"EVERYTHING TO BUILD YOUR HOUSE"
"EVERYTHING TO SHIP YOUR CROP"
PHONE 381 - - - - 5th ST. AND AVE. E

Trinity Protestant Episcopal Church—Av B s e cor 10th, Rev A L Hazlett rector
Union Congregational Church—Coconut Grove, Rev G B Spalding pastor
White Temple Methodist Church—See First M E Church, North

CHURCHES—(Colored)

*A M E Zion Church—Coconut Grove, Rev Wm Dugro pastor
*Bethel A M E Church—625 4th, Rev S J Johnson pastor
*Christ Church (Episcopal)—Coconut Grove, Rev J S Simmons rector
*Church of God—308 Princeton av
*Ebenezer A M E Church—100 Av H
*Grants Chapel A M E Church—21st and Av L
*Mt Olive Baptist Church—316 Pennsylvania av, Rev S A Sampson pastor
*Mount Zion Baptist Church—n w cor Av H and 3d
*Primitive Baptist Church—n s 2d 2 e of Av H ext, Rev A L Davis pastor
*St Agnes Episcopal Church—s w cor Av H and 4th
*St John Baptist Church—Orange s w cor Av H, Rev J W Drake pastor
*St Paul's A M E Church—Lincoln av n e cor 7th N
*St Mark's Baptist Church—Av K and 19th, Rev George W Brown pastor
*Seventh Day Adventist Church—724 2d N
*Trinity English Wesleyan Methodist Church—Waddell n e cor Columbia av
Wesleyan English Lutheran Church—1217 20th, Rev J H LeMasney pastor
*Zion A M E Church—Av G cor Lemon

COLLEGES AND SCHOOLS

Academy of the Sisters of St Joseph—s s 10th bet Avs B and C
Adirondack-Florida School—Coconut Grove, L H Somers head master
Baldwin-Hall School—300 Bouelvard, W W Hall and Charlotte M Baldwin prins
Florida Conservatory of Music and Art—517 Biscayne dr, K E Felix director
Harris Julia F—200 Brickell av
Lake Placid (Hopkins) School—Coconut Grove, John M Hopkins prin

Real Estate Investments
L. V. MARTIN & CO.
336 Twelfth St.
Phone 818-R
Consult Us

Dade Electric
Electrical Contractors
213 Tenth St.
Phone 828

FRANK T. BUDGE CO.
"A MIAMI INSTITUTION"
AVENUE D and 12th STREET
HARDWARE and FURNITURE

THE J. A. McDONALD CO.
LUMBER We can Furnish Complete Line for Your Building
1402 AVE. D. PHONE 80

Martin Eunice School—19th and Collins av, M B, Mrs Eunice Martin prin
Miami College—1608 12th, W H Givler prin
*Miami Normal School—314 Florida av, Nellie S Powers prin
Miami Radio School—32 Havlin bldg, J D Barker prin
*Moore Harrison B Industrial School—Av G n w cor Wood, Hannah H Taylor prin
*St Albans Industrial School—Coconut Grove, Rev J S Simmons prin
*St Agnes Parochial School—412 Av H
St Catherine's Convent—s s 10th bet Avs B and C
Seventh Day Adventist School—409 3d, Eva Morford prin
Sproule-Baker School of Music—MiamiBeach and Trinity church
*Wesleyan School—527 5th, Mary LeMasney prin

HOSPITALS, INFIRMARIES, ETC

Bay View Sanitarium—514 Biscayne dr
City Hospial—n s Bendle w of Av S, Dr J L North supt, Lilla B Harley matron
Dade County Hospital—w s Av L ext nr Western blvd, H F Falstreau supt
Gowdy Hospital—235 18th, Laura E Osborne supt
Woman's Relief Association—day nursery 413 1st, Mrs Rebecca Gonzalez matron; Maternity home 419 1st, Mrs M J Burkill nurse

LABOR ORGANIZATIONS

American Brotherhood of Cement Workers Local No 175—Meets every Sunday morning at Tompkins bldg, Dennis Warner sec
Bricklayers', Masons and Plasterers' International Union of America, Local No 7—Meets every Thursday night at 916½ Av D, T H Phillips sec
Brotherhood of Locomotive Engineers, Over-sea Division No 838—Meets 1st and 3d Sunday morning at 334 8th, Fred W Scales sec
Brotherhood of Railway Trainmen, Royal Palm Lodge No 801—Meets 1st and 3d Sunday afternoons at 334 8th, Philip Smith sec
Cigarmaker's International Union of America, Local No 289—Meets 1st and 3d Thursdays at 916½ Av D, T A Roberts sec
Hack and Chauffeurs' Union No 494—H C Ford bus agt, 916½ Av D

Miami Ice Cream and Dairy Co. WHOLESALERS and JOBBERS 411 8th Phone 600
Dixie Highway Garage 209-211 11th Tel. 658 Auto Tires, Supplies and Accessories
BISCAYNE NOVELTY WORKS, A. H. Ramsey & Sons Proprs.
INTERIOR FINISH, FRAMES and SCREENS A SPECIALTY
Pine, Cypress and Red Gum 23 AV. E N, North of First St.

SOUTHERN AUDIT CO.
Auditors, Accountants, Federal and Income Tax Experts
204-5 FIDELITY BANK BLDG. PHONE 161

1 12th St.
one 1221
LADD & NICHOLS
Bay Fronts, Season Rental
Everything Pertaining to
REAL ESTATE

International Brotherhood of Electrical Workers No 455—Meets every Wednesday night at Carpenters' Hall, P J Carlin rec sec

International Chauffeurs' Union No 196—Meets every Friday night at 916½ Av D, C H Holland sec

International Hod Carriers' Union No 402—L W Carey sec

Miami Printing Pressmen and Assistants' Union Local No 207—Meets 1st Monday in each month at 916½ Av D, W P Moody sec

Miami Building Trades Council—Meets every Tuesday evening 7 p m at Carpenters' Hall

Miami Moving Picture Operators Protective Union of I A T S E, Local No 609—Meets 2d Sunday in Townley bldg, R E Lewis sec

Central Labor Union—Meets every Monday evening at 7 p m Carpenters' Hall 1404 Av D, Walter Hoyt rec sec

Carpenters & Joiners of America Local Union 993—Meets every Friday night at 7 p m at Carpenters' Hall 1404½ Av D, D J P Litts fin sec

Typographical Union No 430—Meets the last Sunday in each month at 2 p m, 916½ Av D, Mortimer Courtney sec

United Association of Plumbers and Steam Fitters, Local No 519—Meets every Thursday night at 7 p m Carpenters' Hall R H Cox fin sec

Musicians' Protective Union, Local No 655 A F of M—Meets 1st Sunday in every month at 33 Havlin bldg, A S Joyner pres, C D McIntyre sec

International Association of Machinists, Miami Local No 1230—Meets every Wednesday evening 916½ Av D, W P Lake pres, Marion Eubanks rec sec

International Union of Steam and Operating Engineers No 487—Meets every Friday at 1:30 p m at Tompkins bldg 916½ Av D, W E Flanders bus agt

International Brotherhood of Blacksmiths, Drop Forgers and Helpers No 131, meets every Wednesday evening at 916½ Av D, G L Hesler sec

International Brotherhood of Electrical Workers No 349—Meets 1st and 3d Wednesdays of each month at 4 p m at Carpenters' Hall, Harry Ferguson rec sec

Brotherhood of Painters, Decorators and Paperhangers of America No 806—Meets every Wednesday night at Carpenters' Hall, Charles Kemp rec sec

RONDEL & POTTER
REAL ESTATE
SATISFIED CLIENTS ONLY
215 12th St.
Phone 829-X

Flowers Decorations Designs
MIAMI FLORAL CO.
Avenue J and 13th Street Tel. 337-R

ANDERSON & CHAILLE
REAL ESTATE AND INVESTMENTS
206-207 Fidelity Bank Bldg. Telephone 1066

East Coast Carpenters District Council—Meets in Carpenters' Hall Saturdays 3:30 p m, W P Walker pres, A W Southern fin sec

Sheet Metal Workers Local—Meets 2d and 4th Fridays at 413½ 12th, E W Crittenden sec and treas

Ladies' Auxiliary B of L E, Oceana Division No 430—Meets 2d and 4th Thursdays at 3 p m 334 8th, Mrs Fred Scales sec

LIBRARIES

Coconut Grove Public Library—Coconut Grove, Miss Worth librarian

Woman's Club Library—12th s e cor Av B, Mrs A L Monroe librarian, 9,000 volumes

LOCAL UNITED STATES OFFICIALS

(Federal Bldg, 11th n w cor Av C)

Immigration Inspector—I L Smith
Collector of Customs—H T Ferris
Inspector of Customs—T F Whitten
U S Commissioner—J M Graham
Collector Internal Revenue—J G Williams
Marshal—L A Allen
Referee in Bankruptcy—A E Heyser
Weather Bureau—R W Gray meteorologist
Recruiting Officer U S Army—J G O'Brien

MISCELLANEOUS CLUBS AND SOCIETIES

American Legion—Meets 1st and 3d Tuesdays at Y M C A, Robert Ralston post com, D C Squires adjt

American Red Cross (Home Service Section)—333 11th, Rev J L White chrmn, Mrs Edna C Glass sec

Bimini Bay Rod and Gun Club—1214 Av B, C H Thompson pres, Charles O'Connor sec

Biscayne Bay Yacht Club—Boulevard opp 11th, W J Matheson commodore, M S Burbank treas, Kirk Munroe sec

Boy Scouts of America, Miami Council—Meets 1st Friday in each month at 416½ 12th, E B Douglas pres, W J Rodgers sec

Cocolobo Bay Club—28 miles south of Miami, C W Kotcher pres, Belle Isle

Dade County Fair Association—Meets annually during month of February in the Fair bldg, J C Baile pres, E V Blackman sec and mgr, J I Wilson treas

Ice Cream and Candy
Stationery, Periodicals
Cigars, Tobacco and Cold Drinks
Phone 434
RIVERSIDE CONFECTIONERY
E. STAVRIDES
813 Twelfth Street

JOHNSON FLORAL CO.
Cut Flowers
Funeral Designs
400 Twelfth Street. Opposite Biscayne Bank

H. W. JOHNSON CO.
Manufacturing Opticians
400 Twelfth Street

FRED L. TERRY
GENERAL INSURANCE. FIRST MORTGAGE LOANS
333 11th St. Phone 607

ROYAL PALM TRANSFER CO.
O. A. McNEIL, Propr.
AUTOMOBILES FOR HIRE
Office Halcyon Hotel
PHONES:
Office - - 695
Depot - - 243
Garage - 965
Stable - - 46

Dade County Medical Association—Meets 1st and 3d Thursday nights, Chamber of Commerce Rooms, E R Tuttle pres, Howard Switzer v-pres, H H Fox sec and treas

Daughters of American Revolution, Everglades Chapter —Meets at homes of members, Mrs E G Sewell regent

Florida East Coast Growers Assn—1107½ Av C, E N Webb pres, E M Horton sec

Housekeepers' Club—Coconut Grove

Miami Anglers Club—1216 Av B, Charles O'Connor sec

Miami Bar Association—Meets on call, F M Hudson pres, E B Kurtz sec, J M McCaskill treas, Court House

Miami Beach Golf Club—Canal and Miami av, M B, T J Pancoast pres

Miami Chamber of Commerce—1103½ Av C, E A Roberts pres, Guy W Livingston mng sec

Miami Contractors' Association—28 Real Estate bldg, C R Yeager sec

Miami Hotel Association—W N Urmey pres, C A Mills sec, W P Welsh treas

Miami Motor Club—1212 Av B, I E Schilling pres, Wm S Maxwell sec

Miami Shrine Club—2d fl 321 12th, F W DeLaney sec

Rotary Club of Miami—200 Ralston bldg, F B Shutts pres, B B Tatum v-pres, J W Claussen sec and treas

Salvation Army—Hall 319 Av D, John Bouterse com

Seminole Club—Fort Dallas Park

Tourists' Exchange—119 12th, G F Washburn mgr

United Confederate Veterans, Tige Anderson Camp No 1203—Meets 1st Monday of each month at Court House, G O Campbell com

United Daughters of the Confederacy, Southern Cross Chapter No 796—Mrs F M Hudson pres

Woman's Christian Temperance Union—Meets alternate Fridays 2 p m White Temple, Mrs A L Andrus rec sec

Woman's Club of Miami—Mrs W M Brown pres, Mrs N L Sevenson v-pres, Mrs Kate A Aplington rec sec, Mrs T V Moore cor sec, Mrs E R Tuttle treas

Young Men's Christian Association—Av A s w cor 11th, Wm S Frost gen sec

Young Women's Christian Association—1310 Av C, Jeannette R Logan sec

EVERYTHING IN BUILDING MATERIAL
Paints, Oils, Etc.
Georgia Lumber & Supply Co.
Office and Yards, Ave. D and 5th St. Phones 1190-1191

Automobile Tires
MIAMI TIRE CO.
331-343 Eleventh St. Phone 559

High Class Properties and Investments of Every Description
The Charles B. Wheeler Co.
REAL ESTATE—RENTALS
916 Avenue C P.O.Box 703 Phone 971
Ocean and Bay Frontage
City and Suburban Homes and Groves

WATERS REALTY CO., 1107 AVE. B TEL. 1377
All Classes of City and Country Property

POSTOFFICE

A E Cully acting postmaster, C E Brown supt; general delivery window open daily 8 a m to 6 p m, holidays 8 to 10 a m, registry division open daily 8 a m to 6 p m, holidays 8 to 10 a m, money order division open daily except Sundays and holidays 9 a m to 5 p m, postal savings 9 a m to 5 p m

PARKS

Baseball Park—Av U and 9th
City Park—N River Drive between 9th and 10th
Royal Palm Park—12th to 14th bet Av A and the bay

PUBLIC HALLS, BUILDINGS, ETC

Auditorium—Central Grammar School
Bank of Bay Biscayne Bldg—407½ 12th
Board of Trade Bldg—1103½ Av C
Burdine Bldg—328-330 12th
Carpenters' Hall—1404½ Av D
Chaille Block—701 Av D
Christensen Block—409 8th
City Hall—12th s e cor Av E
Court House—12th n e cor Av E
Dade County Security Bldg—1107½ Av C
Elser Pier—Boulevard opp 11th
Fair Bdlg—Boulevard ft of 12th
Federal Bldg—n w cor Av C and 11th
Fidelity Bank & Trust Bldg—228 12th
Fort Dallas Bldg—302½ 12th
Gramling Bldg—216-18 12th
Groves Bldg—Av D n w cor 11th
Hatchett Bldg—320½ 12th
Havlin Bldg—327 11th
Henderson Bldg—1414 Av D
Hill Bldg—300½ 11th
Hippodrome Bldg—1127 Av B
I O O F Hall—724 Av G
*I O O F Hall—W s Av K 1 s of 18th
Knights of Columbus Hall—314½ 12th
Knights of Pythias Hall—515 12th
Lawyers Bldg—1105½ Av C
*Masonic Hall—622½ 3d
Masonic Temple—330½ 13th
Miami Bank & Trust Co Bldg—1101½ Av C
Miami Beach City Bldg—609 Collins av, M B
New Frissell Bldg—430½ 12th

THOS. J. PETERS
M. B. NEWMAN
NEWMAN & PETERS
GENERAL INSURANCE
Phone 1219
HOTEL HALCYON BLDG.

HOPKINS-FRANK MOTOR CO. Inc.
Chandler and Standard 8 Automobiles
Service de Luxe
24 Hours Daily Storage
Repairs
1310 AVE. D
Phone 4

Mr. Foster's Store
(THE FOSTER & REYNOLDS CO.)
Twelfth St. and Ave. G Tel. 556
Stationery
Office Supplies
Engraving

4% Interest, Compounded Quarterly, paid on Savings Accounts
$1.00 OPENS AN ACCOUNT AND SECURES ONE OF OUR UNIQUE HOME BANKS OF THE BEST MAKE
THE SOUTHERN BANK & TRUST CO. 422 12th St.

Real Estate
J. B. JEFFRIES
206 Republic Bldg.
Phone 66

New Tatum Bldg—236 12th
*Odd Fellows Hall—103½ Av G
Ralston Bldg—1102 Av C
Real Estate Bldg—306½ 11th
Republic Bldg—Av C n e cor 11th
Rhodes Bldg—314½ 12th
Romfh Bldg—318½ 12th
Skaggs Bdlg—217 12th
Tompkins Bldg—916½ Av D
Townley Bldg—301½ 12th
Ullendorff P Bldg—1000 Av D
Watson Bldg—1305½ Av D
Wayne Bldg—416½ 12th
Woman's Club Bldg—12th s e cor Av B
Woodmen's Hall—334 8th
*Woodmen's Hall—212 Av H
Y M C A Bldg—Av A s w cor 11th

SECRET SOCIETIES

MASONIC

Bay Biscayne Lodge No 124, F & A M—Meets 1st and 3d Tuesdays in each month in Masonic Hall, DeVyr Freeman W M, Russell Hand sec

James Carnell Lodge No 223, F & A M—Meets 2d and 4th Tuesdays in each month in Masonic Hall, B I Powell W M, Joseph Hunter sec

Temple Lodge (U D) F & A M—Meets 1st and 3d Thursdays in each month in Masonic Hall Ira E Adams W M, R G Hedley sec

Jericho Chapter No 11, R A M—Meets 2d and 4th Thursdays in each month in Masonic Hall, C L Benedict H P, E P Erwin sec

Simon of Cyrene Commandery No 13, K T—Meets 1st Wednesday in each month in Masonic Hall, W H Bailey E C, A E Heyser recorder

Mithra Lodge of Perfection No 11, A & A S R—Meets 1st and 3d Fridays in Masonic Hall, Alvah E Lewis V M, F W DeLaney sec

ORDER OF EASTERN STAR

Fort Dallas Chapter No 17—Meets 2d and 4th Mondays in Masonic Hall, Mrs Luella Smith W M, Mrs Alice Overstreet sec

Biscayne Bay Chapter No 75—Meets 1st and 3d Mondays in Masonic Hall, Mrs C A Poore W M, Mrs Emma Jones sec

J. A. KARNES, Real Estate and Business Broker
215 11th St. (2nd Floor) Room 1
Phone 1586
Business Opportunities
Houses, Sale or Rent
Lots and Farms

M. M. Borchardt Audit Co. 305 10th ST. PHONE 305
Systematizers, Business Analysts, Auditors and Accountants
Federal Taxes a Specialty

HUGHES SEED COMPANY
SEEDS and INSECTICIDES
PHONE 75-XI Established 1898 1406 AVENUE D

Phone 10
Talk to the Tatums
Stocks and Bonds, Mortgages, City Property, Country Property
214 TWELFTH STREET
PHONE 10

BENEVOLENT PROTECTIVE ORDER OF ELKS

Miami Lodge No 948—Meets every Wednesday in Elks Hall 12th n e cor Av A, Don F Ferris E R, W K Mizelle sec

FRATERNAL UNION OF AMERICA

Biscayne Lodge No 452—Meets by appointment, L A Osborn sec

INDEPENDENT ORDER OF ODD FELLOWS

Fort Dallas Lodge No 44—Meets every Monday night in I O O F Hall 8th and Av G, C E Raymond N G, L M Downum sec

Victor Encampment No 16—Meets every Wednesday night at I O O F Hall 8th and Av G, G G Rezeau scribe

Canton Dixie No 1—Meets every Thursday evening in I O O F Hall 8th and Av G, Earl Hawkins capt, Wade Flemming sec

Daughters of Rebecca No 27—Meets every Tuesday at I O O F Hall, Mrs Mary Sharp N G, Mrs Edith Rezeau sec

INDEPENDENT ORDER OF RED MEN

Tomoka Haymakers Assn No 27½—Meets every Wednesday 1404½ Av D, C L Dorothy C of S

Tomoka Tribe No 27—Meets every Tuesday night in Tompkins bldg, John Reid chief of records

Juanita Council No 6, Degree of Pocahontas—Meets every Friday night

KNIGHTS OF COLUMBUS

Miami Council No 1726—Meets every Tuesday 7:30 p m at K of C Hall 314½ 12th, J A Steinhart fin sec, J H Hourihan rec sec

DAUGHTERS OF ISABELLA

Miami Court No 262—Meets every Monday evening at K of C Hall, Frances Lacey G R

KNIGHTS OF THE MACCABEES

Everglade Tent No 112—Meets by appointment, D L Hughes sec

Belcher Asphalt Paving Company, Inc.
MACADAM PAVING
Proprietors of the Belcher System
FUEL, ROAD and REFINED OILS
6-7 REAL ESTATE BLDG.
STORAGE, TANKS and DOCKS
BAY STREET AND BOULEVARD
TEL. 539

JEFFORDS-WAY MACHINE CO.
Marine Repairs MACHINISTS Marine Hardware
18th St. and Ave. G 300 Ft. Frontage on Miami River Phone 967-R

East Coast Lumber & Supply Co.
"EVERYTHING TO BUILD YOUR HOUSE"
"EVERYTHING TO SHIP YOUR CROP"
PHONE 381 - - - - 6th ST. AND AVE. E

AUTO LIVERY SERVICE
CARS FOR HIRE
PHONE 119-X
506 12th ST.
YOU DRIVE

KNIGHTS OF PYTHIAS

Bay Biscayne Lodge No 31—Meets every Friday night 7:30 515 12th, H F Gilbert C C

PYTHIAN SISTERS

Miami Temple No 19—Meets 2d and 4th Thursdays 7:30 p m at 515 12th, Sarilla White M of R and C

D O K K

Mihamia Temple No 225, Dramatic Order Knights of Khorassan—Meets 1st Wednesday in each month at 515 12th, J M Crist royal vizier, E L Stapp sec

MODERN WOODMEN OF AMERICA

Royal Palm Camp No 16593—Meets Vereen Hall 8th and Av D every Tuesday night, J C Turner clerk

P O S of A

Washington Camp No 18—Meets every Monday night at 314½ 12th, A R McAdam pres

ROYAL NEIGHBORS OF AMERICA

Silver Palm Camp No 8105—Meets Vereen Hall 8th and Av D second and fourth Monday evenings, S A Mines rec

WOODMEN OF THE WORLD

Biscayne Camp No 30—Meets every Thursday evening at 334 8th, George S Cook clerk

Royal Palm Grove No 42 Woodmen Circle—Meets every Tuesday night at 334 8th, Mrs Annie Backus clerk

COLORED

(Masonic Hall, 3d bet Avs G and H)

Biscayne Bay Lodge No 185, F & A M—Meets 1st and 3d Fridays at Masonic Hall, B C Clarendon sec

Lincoln Lodge No 411 F & A M—Meets 1st and 3d Thursdays at Masonic Hall, John Michael sec

Venus Chapter No 37, O E S—Meets Masonic Hall 1st and 3d Fridays of each month, Frances Payne sec

East Light Lodge No 5380, G U O O F—Meets 1st and 3d Wednesdays at Odd Fellows Temple, S D Johnson, sec

King Edward Lodge No 8909, G U O O F—Meets 2d and 4th Fridays at Odd Fellows Temple, Enoch Farrington P S

J. L. Shull & Sons Furniture Co.
We Sell on Easy Payment Plan
Call and See Us Before Buying
811-813-815 AVENUE D

Engineering Contractors
Biscayne Engineering Co.
Bank Bay Biscayne Bldg.
Surveys, Estimates, Sewers, Irrigation and Drainage
Pavements, Concrete Work, Maps and Blue Printing

BRIDGES & SAMPSON
RENTALS AND REAL ESTATE OF ALL KINDS
1105 Av. B Phone 465

Household of Ruth No 1363, G U O O F—Meets 2d and 4th Mondays at Odd Fellows Hall, Ella Griffin, sec

Household of Ruth No 2416, G U O O F—Meets 1st Wednesday at Odd Fellows Hall, Lela Dean sec

Progressive Order of Men and Women—Meets 1st and 3d Friday evenings at Love and Charity Hall

The American Woodmen, Lodge No 37—Meets each 2d and 4th Monday nights at American Woodmen Hall, J S Watson clerk

Supreme Circle of Benevolence—Meets 2d and 4th Wednesday nights Masonic Hall, Mrs D A Dorsey, sec

Darius Lodge No 34, K of P—Meets Masonic Hall 2d and 4th Wednesdays, S D Johnson sec

Fort Dallas Lodge K of P—Meets 1st and 4th Wednesdays Masonic Hall, James E Clark sec

HARRY V. SIMONS THE TAILOR-MADE MAN
Styles from Broadway to Miami - 1102 Avenue D

Cook with Gas MIAMI GAS CO.
410 12th STREET TEL. 58

MORE GOODS ARE BOUGHT AND SOLD THROUGH THE CLASSIFIED BUSINESS LISTS OF THE DIRECTORY THAN ANY OTHER MEDIUM ON EARTH

DRAKE LUMBER CO.
MANUFACTURERS--WHOLESALE AND RETAIL
YELLOW PINE LUMBER. MILLS at PRINCETON; YARDS, MIAMI
PHONE 188 327-329 SIXTH STREET

Biscayne Electric Supply Co. 1108 AVE. D PHONE 24
ELECTRICAL CONTRACTORS, SUPPLIES AND FIXTURES
Agent for Fostoria Minature and Mazda Lamps, Luminous Unit Brascolites
Hot Point Heating Appliances and Emerson Fans

STREET GUIDE
AND
Directory of Householders
OF THE CITY OF MIAMI

1920

(COPYRIGHT 1920. ALL RIGHTS RESERVED.)

ALFRED—From Av I w 1 block 1 s of Orange, N Miami

ALPHA—From Waddell s, 1 w of Av H

ATLANTIC AV — From 20th s, 1 w of Lawrence drive

2005 W H Erwin
w s N W Graves
e s C M Harrison
2030 M C Jessee
w s J S Maxwell
n e cor J J Hampton
21st intersects
2114 Mrs E M Williamson
n e cor S E Penning
22d intersects
2205 C A Avant
2206 Benj Elfting
2211 A C Woods
23d intersects
2308 E L Webb
2312 M K Kanaga
w s Vacant

AUSTRALIAN AV—From 12th n, 2 w of Av U

AVENUE A—From 10th s bet Boulevard and Av B

1000 E A Waddell
1001 A O Yearian
1005 H R Russell
1009 Mrs E N Scott
1012 W H Spitzer
1013 L N Weber
11th intersects
s w cor Y M C A
1108 F V Newell
1111 Frank Houghtaling
1112 Vacant

AVENUE B—From 200 1st s to Fort Dallas Park

104 W A Wilson
113 Charles Otto
120 Mrs Florence Thompson
2d intersects
200 J J Degen
209 Frank McGowan
209½G S Barr
" D H Givens

COCROFT REALTY CO. Real Estate, Rentals
Call on COCROFT
P. O. Box 1193
Tel. 427-R
903 Av. C

American Insurance Agency, Inc. (Formerly DORN-SCHUTT CO.)
GENERAL INSURANCE and SURETY BONDS
204-205 Fidelity Bank Bldg. Tel. 161

The Exotic Gardens
Nurserymen and Landscape Designers
FLORISTS
Choice Flowering and Foliage Plants, Roses, Palms, Shade and Tropical Fruit Trees. Plans and Estimates Given on Landscape and Grove Plantings. Retail Store and Office, 801 12th St. Tel. 453-R
Nurseries Broadway West of Railroad
JAMES DONN, Mgr
Phone 300-X

Fidelity Bank and Trust Co.

Capital $150,000.00 Surplus and Profits, $50,000.00

Mitchell
AND
Paige Cars

L. J. PETTUS
205-207 11th St.
PHONE 328 X

209½ John Hurtt
210 R C Denicke
212 L A Varnedoe
213 D R Katon
" L L Witt
214 O W Calkins
215 Mrs M P Gould
216 C A Wyckoff

3d intersects

302 T Wiethuchter
310 J A O'Berry
312 P J Novak
314 C C Beck
315 George Entwistle

4th intersects

411 Joseph McGee
412 Rose Apartments

5th intersects

518 Vacant
520 John Benzley
522 Miami Photo Service
" F X Ansborough
524 D B Geddie

6th intersects

608 F W Cason
609 Valencia Apartments
612 H T Ferris
615 Henry Van Derlei
617 T V Moore
618 E F Boss
620 W W Dill
" H G Bolton
621 E M Jones
" G H Clopton

7th intersects

700 S A Belcher
705 Eugene Rieger
708 Mrs Margaret Brown
709 C M Booth
711 The Colonial Apts
713 W A Dickinson
715 David Matthews
" J H Fyle
716 Mrs Georgia Thigpen
722 Mrs I L Richardson
723 B A Weiner

8th intersects

800 G R Pauly
801 F N Rogers
804 R S Armstrong
" E J Lehman
806 Rev R N Merrill
807 Julia Bressmer
811 W B Silverson
815 Avondale Apts
n w cor White Temple M E Church

9th intersects

900 J H Tatum
905 G M Weeks
" Children's Specialty Shop
908 N B Keeney
913 J S Murray

R S C

REALTY SECURITIES CORPORATION

Owners and Sales Agents of City and Suburban Properties

1107 AVENUE C PHONE 479

Real Estate Investments

R S C

Elbree's Rexall STORES
THE SAFE DRUG STORES
322 TWELFTH ST.
1105 AVENUE C

Pero's Ice Cream Parlor
705 Avenue D
Wholesale and Retail
PURE, WHOLESOME and DELICIOUS
Telephone 460-X

BENNETT-FUZZARD HARDWARE CO.
HARDWARE, TOOLS and CUTLERY PAINTS, OILS and GREASES
KITCHEN FURNISHINGS
1300 Ave. D Tel. 25

FLORIDA FURNITURE CO.
COMPLETE HOUSE FURNISHING
T. H. BOGUE, Sec. and Treas. 308, 310 and 312 Eleventh St

If It's Real Estate SEE US!
Pioneer Real Estate Exchange
Phone 158
921 Ave. C

916 R L Clark
" J H Savage
922 W J Gautier
" S T Pribble

10th intersects

s e cor Trinity Protestant Episcopal Church
1000 Vacant
1002 Fred Gleason
1004 E K Watson
1006 Mrs Annie Moody
1008 Francis Realty Co
" W J Francis
1010 Mrs Lizette Christinet
1011 Rev A L Hazlett
1015 I N Sanders
1018 First Church of Christ, Scientist
1021 Arthur Stewart
1022 Green Tree Inn

11th intersects

1101 San Carlos Hotel and Apartments
" The Mills Corpn
1103 Vacant
1105 Bridges & Sampson
1107 Waters Realty Co
1113-15 Causeway Realty Corpn
1117 Max Goldinger
1121 Stembler Ins Agency
" Stearns Realty Service

Stembler Insurance Agency
1121 Ave. B, Hippo Bldg.
MIAMI, FLA.
Combined Assets of All Companies $75,000,000.
WE GIVE YOU SERVICE

8% Gilt Edge, 1st Lien City Mortgages for Sale.
LOANS
J. K. Dorn Real Estate & Investment Co.
$200,000 Capital.
207 11TH ST.

1123 Thos La Cascia
1125 G G Stembler
1127 Hippodrome Bldg
" Royal Auto Service

ROOMS:

1 F W Douglas
2 Maggie Wilson
3 Mrs M L Triplett
4-6 J M Jackson
7-8 L F Blalock
" R O Lyell
10 G E Mayer
" C R Yaeger
11 G J O'Reilly
14 Ella X Quinn

n w cor Hotel Halcyon
" Hotel Halcyon Baths
" J O Harley
n e cor Hippodrome Theatre

12th intersects

1200 Airdrome Theatre
1202-4 J G Koester
" Mrs Alice Yarger
1208 C M Foreman & Son
1210 Delmonico Restr
" Henry Vernon
1212 Miami Motor Club
1214 Miami Anglers' Boat Co
" Bimini Bay Rod & Gun Club

Automobile Tires
MIAMI TIRE CO.
331-343 Eleventh St. Phone 559

JUNKIN & AVANT
Insurance and Loans
1110 Avenue C. Phone 90

DAVENPORT & RICH INVESTMENT CO.

RENTALS AND REAL ESTATE OF ALL KINDS

Miami City Property a Specialty Phone 429 205 Twelfth Street

THE

Luggage Shoppe

Trunks and Bags

LEATHER NOVELTIES
SPORTING GOODS

402 Twelfth Street

1214½ Hotel Urmey
1216 Miami Anglers' Club
e s Royal Palm Park
n w cor Bahama Islands Devpt Co

13th intersects

1300 G H Rand jr
1308 Vacant
1314 J B Reilly
1318 J W Watson

AVENUE B NORTH—Continuation of Av B n from 1st

1 Merwil Apts
2 Vacant
6 T E Armstrong
7 Avenue B Apts

Bay intersects

108 Miami Realty Co
119 Av B Auto Repr Shop
121 A Vasile

Dann begins

208 N M Coston
212 Ungar Buick Co
220 Vacant
s e cor Standard Oil Co

Rickmers intersects

303 Waldimere Apts
317 D E Ballard
w s North Side School

AVENUE C—From 1st s to Ft Dallas Park, 3 w of Biscayne Bay

101 J L Bishop
111 Rudolph Ufer
113 Fred Muir
122 J E Withers Transfer & Storage Co

2d intersects

201 R J Mathers
" Walter Rounk
204 Samuel Stuessy
212 Mrs. M J Blume
215 W M Frank
217 C H Hall
n w cor Dickson Apts

3d intersects

300 Dora Hobbs
302 Lewis Brown
302½ B C James
303 G C Kreis
304-6 Miami Tripure Water Co
305 Butler Apartments
307 Philip Figaro
310-20 Day & Night Garage
315 W W Hammock
319 G P Hessie
320 Art Finishing Shop
321 Mrs S B Weaver
" J M Templeton

Loans Real Estate Rentals

J. W. Humphreys

General Insurance & Surety Bonds

1220 AVENUE C

PHONE 295

Lands

GROVE-EVERGLADE

WHOLESALE and RETAIL

Southern Florida Land Co.

428½ Twelfth St.

TRY IT

MIAMI COCA-COLA BOTTLING COMPANY. Phone 120

Coca-Cola

PHILLIPS BROS.

1220 AVENUE D

Marine Hardware Fishing Tackle

Safety Deposit Boxes
FOR RENT
THE SOUTHERN BANK AND TRUST COMPANY
422 Twelfth Street

Real Estate
J. B. JEFFRIES
206 Republic Bldg.
Phone 66

322 W G Meggs

4th intersects

401 J G Kurrus
" J M Bauer
405 R L Martin
" Mrs Susan Thierry
407 Mrs Josephine Thomas
408 Peacon & Son
410 Sweeting's Market
411 L E Bunnell
413 Quigg Tire Co
413½ Quigg Apartments
415 E W Bethell

5th intersects

500 R G McEwen
501 R H Church
525 Home Drug Store

6th intersects

600 Thompson Hemstitching Co
608 E H Prior
610 D E Nissle
615 Mrs D A Bradford
" Frank Roskay
617 J P Hamilton
617½ G E Manson
n w cor 1st Baptist Church

7th intersects

702 Mrs Rose Loeb
703 L W Crow
704 Howard Switzer
705 A F Albrecht

CITY AUTO SUPPLY CO.
Cor. 9th St. & Ave. C
BEBINGER & KAGEY, Props.
Miller Tires
PHONE 129

T.P.Brooker
REAL ESTATE
Bay Fronts
City Property
Beach Property
High Class Rentals
157 12th Phone 42

706 Henry Holzman
707 J J Crosby
708 W S Roberts
" L E Cone
" A L Doyen
709 Frank Cavanaugh
710 Alice G Philpitt
711 Rev J M Gross
714 A G Holmes
716 Jerry Galatis
720 S H Tobin
722 Tobin & Tobin Realty Co
n e cor Trinity M E Church South

8th intersects

w s Central Grammar School
" The Auditorium
811 George Ximanies
" S F Jackson
813 Pierson & Co
815 Mrs M B Miller

9th intersects

900 Gautier Apartments
901 City Auto Supply Co
903 Vacant
905 Crocroft Realty Co
907 Fruit Palace
908 Hotel Pershing
909 L E Griffin
" H L Tinnon
911 C O Gustafson

Thomas Awning and Tent Co.
1405 AVE. D
PHONE 719
AWNINGS, TENTS, SAILS, TARPAULINS, BOAT AWNINGS, VENETIAN BLINDS AND FLAGS

E. B. Douglas Co
MIAMI, FLORIDA
Ready-to-Wear and Millinery

DADE FURNITURE CO.

Complete House Furnishers

PHONE 81 **409-411 TWELFTH ST.**

Mitchell
AND
Paige Cars

L. J. PETTUS
205-207 11th St.
PHONE 328 X

912 Matthew's Grand Central Market
912½ Biscayne Brick & Supply Co
" Pine Realty Co
913-15 Corlies-Vernon Co
" 447 Tire Co
914 Swiss Clnrs & Dyers
914½ Wm Freidman
916 C B Wheeler
916½ George Schiller
917 Stuart Adams
918 Horton's
919 C Z Allen
" Brooks Wood
" George Morris
920 Lang Theatre
921 Pioneer Real Est Exch
923 J O Weaver
925 The Fashionette
927 W W Hutchinson
929 Hagan Realty Co

10th intersects

s e cor Church of the Holy Name
" Rev J J McLaughlin
1000 E N Chamberlain
1008 The J T Weathers Garage
1011 Wo Kee & Son Co
1013 J N Dickins
1015 McKinnon Hotel
1017 Royal Cafe
1019 F P Randall
" G C Bryan
" Leibovit & Greenberg
1021 Piggly Wiggly No 3
1023 Hubbard-Hogan Co
" R N Laird
n w cor U S Postoffice
n e cor Republic Bldg

ROOMS:
203 A H Hazeltine
204 G P Chick
" L C Davis
206 H B Yarborough
" J B Jeffries
208 H H Fox
210 H G Fink
211 Halsema Bros
212 Samuel Puleston
" R E Stevens
215 Met Life Ins Co
217 Christian Science Reading Room
218 Mrs Mercy Richey
219 C M Harris
220 Leah Vandegrift
223 Wm V Little Corpn
224 General Engrng Co
" Delco Light
226 P C Taylor
230 L H Martin
233 Chevelier Corpn
" Hickson & Cook

EVERGLADE LANDS IN LARGE TRACTS
Farm Lands at Florida City, Fla.
Bungalows and Building Lots in Riverside Heights
TALK to the TATUMS
PHONE 10
214 12th St.

OVERLAND
CARS

Republic, Mohawk Goodyear
TIRES
VEEDOL OIL AGENCY

J. T. WEATHERS
1008-1010 Ave. C. Next to Postoffice
GARAGE Phone 165 SUPPLIES

RSC
REALTY SECURITIES CORPORATION
Owners and Sales Agents of City and Suburban Properties
1107 AVENUE C **PHONE 479**
Real Estate Investments
RSC

JEFFORDS-WAY MACHINE CO.

Marine Repairs **MACHINISTS** **Marine Hardware**
18th St. and Ave. G **300 Ft. Frontage on Miami River** **Phone 967-R**

East Coast Lumber & Supply Co.
"EVERYTHING TO BUILD YOUR HOUSE"
"EVERYTHING TO SHIP YOUR CROP"
PHONE 381 - - - - 6th ST. AND AVE. E

Real Estate Investments

L. V. MARTIN & CO.
336 Twelfth St.
Phone 818-R

Consult Us

REPUBLIC BLDG—CONT'D

ROOMS:

236 Francis Ford
237 W S Bergen
" B C Bultman
11th intersects
1100 Hill Bros
1101 Miami Bank & Trust Co
1101½ Miami Bank and Trust Bldg
" G L Miller & Co
" H C Babcock
" Florida Title Co
" Underwood Typewriter Co
1102 Ralston Building
" A A Levin
" George Chamados

ROOMS:

200-01 John W Claussen
" Rotary Club of Miami
202 C A Peters
203 Gibson Realty Co
204 Miami Tile Co
" Seminole Construction and Supply Co
300 Brown Twyman & Scott
302 Dr J L North
400 A J Myers
404 Dr E P Erwin
" Dr M B Erwin

Stembler Insurance Agency
1121 Ave. B, Hippo Bldg.
MIAMI, FLA.
Combined Assets of All Companies $75,000,000.
WE GIVE YOU SERVICE

8% Gilt Edge, 1st Lien City Mortgages for Sale.
LOANS
J. K. Dorn Real Estate & Investment Co.
$200,000 Capital.
207 11TH ST.

RALSTON BLDG—CONT'D

ROOMS:

500 Pine Prairie Oil Co
501 R O Applegate jr
504 Edna A Betts
600 E M Semple
603 McCaskill & McCaskill
700 Carson, Willard & Knight
800 Magruder Bros
801 A J Rose
" C L Brown

1103 Chamber of Commerce
" F A Stakemiller
" M P Friend
1103½ Board of Trade Bldg
" Chamber of Commerce
1104 Mrs C E Haddock
1104½ Bon Ton Dry Clnrs
1105 Elbre's Drug Store No 6
1105½ Lawyers Building

ROOMS:

201 R V Atkisson
" C C Sharman
" R G Dun & Co
202 J H Talley & Co Inc
204 Gramling & Clarkson
3d fl Everglades Sugar & Land Co
" Everglades Land Co

Dade Electric
Electrical Contractors
213 Tenth St.
Phone 828

FRANK T. BUDGE CO.
"A MIAMI INSTITUTION"
AVENUE D and 12th STREET
HARDWARE and FURNITURE

THE J. A. McDONALD CO.
LUMBER We can Furnish Complete Line for Your Building
1402 AVE. D. PHONE 80

Miami Ice Cream and Dairy Co.
WHOLESALERS and JOBBERS
411 8th Phone 600

THE
Luggage Shoppe
Trunks and Bags
LEATHER NOVELTIES
SPORTING GOODS
402 Twelfth Street

LAWYERS BLDG—CONT'D

ROOMS:

3d fl Everglade Land Sales Co
" Helm & Walker
401-3 R B Gautier
" B A Riley
405 Rand & Kurtz
" H W McCay
501 W D Payne
" Norris McElya
505 Hudson, Wolfe & Cason

1106 O S Knight
1106½ Mercer & Harris
" J E Downs
1107 Dade Co Security Co
" Security Abstract Co
" G C Bolles
1107½ Fla East Coast Growers' Assn
" Cone Lumber Co
" G S Reid
" W F Yarborough Realty Co
" J I Wilson & Son
" Mrs L F Dreisbach.
1108 Miami B & L Assn
" P H Arthur Co
1109 Realty Securities Corp
1109 Woodlawn Park Cemetery Co
" Evergreen Cemetery Co
" J C Turner
1110 Junkin-Erdmans Co
" Junkin & Avant
" H H Hart
1110½ Saint's Barber Shop
1111 L J Copeland
1111½ B F Hodsdon
1112 F A Walker & Co
1113 H B Thrasher
" H L Clark & Sons
1114 Chas Beckwitt Opt Co
1115 E A Robinson
1116 LaSalle & Benedict
" Miami Barber Sup Co
1116½ Ideal Beauty Shoppe
1117 J L Holmberg
" T L Graham
" P M Martens
1119 First Trust & Savings Bank
12th intersects
1207 Burroughs Add Mach Co
1209 Arturo Fabio
1210 J B Studstill
" Mrs A E Pugh
" H H Brown
1211 O F Allen
1212 Paramount Theatre

Powers,
Powers & Humphreys
REAL ESTATE
LOANS AND INVESTMENTS
Business Property, Farm and Grove Lands
Cape Sable Lands
Bonded Rental Department
1220 Ave. C Phone 295

Dixie Highway Garage
209-211 11th
Tel. 658
Auto Tires, Supplies and Accessories

BISCAYNE NOVELTY WORKS, A. H. Ramsey & Sons Proprs.
INTERIOR FINISH, FRAMES and SCREENS A SPECIALTY
Pine, Cypress and Red Gum 23 AV. E N, North of First St.

SOUTHERN AUDIT CO.
Auditors, Accountants, Federal and Income Tax Experts
204-5 FIDELITY BANK BLDG. PHONE 161

111 12th St.
Phone 1221
LADD & NICHOLS
Real Estate, Investments
Bay Fronts, Season Rental
Everything Pertaining to
REAL ESTATE

1212 Paramount Amusement Co
1213 J W Brown
1216 Craig & Harner
" Franklin Motor Car Co
" R A S Peacock
1218 Roth & Sucolsky
1220 Powers, Powers & Humphreys
n w cor Hotel Paramount

13th intersects

1310 Y W C A
" Marinello Parlors
1317 J V Eagleston
1322 The Gralynn

14th intersects

s w cor Clyde Court Apts

AVENUE C NORTH — Continuation of Av C from 1st n

1 W A Wilson
1½ John Aplington
2 C H Shuck
" Vincenzo Chiacco
4 Wesley Smith
11 H J Dempsey
13 J F Ross
15 Alfred Souvy

Dann intersects

111 C E Oxar

CITY AUTO SUPPLY CO.
Cor. 9th St. & Ave. C
BEBINGER & KAGEY, Props.
Miller Tires
PHONE 129

T.P. Brooker
REAL ESTATE
Bay Fronts
City Property
Beach Property
High Class Rentals
157 12th Phone 42

113 F V Grundy
114 C A Weaver
115 H K Doles
117 G A Freeman
117½ Mrs M E Graves
118 B G Mathis
119 P R Hendrick
120 J J Perpall
120½ L M Hollowell
121 J H Collins
122 Clark & Perpall
122½ H T Hamilton

Bay intersects

200 Finocchiaro & Benedik
201 W N Woods
202 Mrs M L Cann
205 W R Butler
213 Seminole Garage
" Brigman-Nash Co
214 L L Copeland
219 Vacant
220 Wm Greer
" C C Remusat

Rickmers intersects

300 J M Rowe
" W R Fleming
" H S Clyde
305 E V Sawyer
306 Mrs D A Brinson
309 H A Andrews
310 J E Burgess
312 Eugene Porter
315 P C Cox

RONDEL & POTTER
REAL ESTATE
SATISFIED CLIENTS ONLY
215 12th St.
Phone 829-X

MIAMI FLORAL CO.
Flowers, Trees, Plants
Office and Greenhouses
Ave. J and 13th St. Tel, 337-R

ANDERSON & CHAILLE
REAL ESTATE AND INVESTMENTS
206-207 Fidelity Bank Bldg. **Telephone 1066**

Mitchell
AND
Paige Cars

L. J. PETTUS
205-207 11th St.
PHONE 328 X

Houser intersects
400 Vacant
401 J F Blanton
416 Mrs M C Chase
Waddell intersects

AVENUE D—From 1st s to 24th, 4 w of Biscayne Bay
100 Santo Cimino
102 E B Hatch
106 H J Sanborn
108 Mrs Clara E Lewis
112 Vacant
112½ Martin Engelman
" Edward Smith
114 Busy Bee Bakery
" J C Bernhardt rr
117 Thompson & Wiman
118 Otto Piepenschneider
119 J R Campbell
" C K Eason
" H C Jones
" John Craig
" Mrs Pearl Payne
122 J A Tiefert
123 J R Campbell
2d intersects
200 G Norman Baughman Co
200½ D Dillaway
" Chris Dages
" Thomas Kalaher
201 Godley & Godley
202-206 Diamond Furn Co
203 Montana Furn Co
205 J Xiamonies
207-9 O C Simmons
210 James Hardiman
211 J A Russell
" C L Faxon
214 W H LaBell
215 I B Padgett
216 W H LaBell
217 General Repair Shop
" Neighbor Oil Co
" P T Ulrich
222 W W Campbell
" Mrs Adelaide Stall
223 Albury Bros
3d intersects
300 Eureka Dry Cleaning and Laundry Co
304 Mrs Annie Bravo
" Raleigh Bohannon
307 W L Cannon
309 Mrs A M Morris
311 R E L Harker
312 S B Owens
" H C Jackson
313 T H White
314 J D Elliott
317 Vacant
319 Salvation Army
321 Miami Elect Sup & Const Co

RSC
REALTY SECURITIES CORPORATION
Owners and Sales Agents of City and Suburban Properties
1107 AVENUE C **PHONE 479**
Real Estate Investments
RSC

Ice Cream and Candy
Stationery, Periodicals
Cigars, Tobacco and Cold Drinks

RIVERSIDE CONFECTIONERY
E. STAVRIDES
813 Twelfth Street **Phone 434**

JOHNSON FLORAL CO.
Cut Flowers **Funeral Designs**
400 Twelfth Street. Opposite Biscayne Bank

H. W. JOHNSON CO.
Manufacturing Opticians
400 Twelfth Street

FRED L. TERRY
GENERAL INSURANCE. FIRST MORTGAGE LOANS
335 11th St. **Phone 607**

ROYAL PALM TRANSFER CO.
O. A. McNEIL, Propr.
AUTOMOBILES FOR HIRE

Office Halcyon Hotel
PHONES:
Office - - 695
Depot - - 243
Garage - 965
Stable - - 46

321½A W Morrison
" M E Hawkins
" C S Mitchell
" John Spacor
" J W Lake
" W R Gaston
" R W Detwiler
322 Hugh Brown
323 J H Gayhan
325 E E Crusoe
327 Dade Pharmacy No 2

4th intersects

400 Magic City Hdwe Co
401 Magnolia Gro Co
402 V F Powell
403 George Downs
404 G M Bennett
405 Magnolia Furnishing Co
406 Fla Disinfectant & Exterminating Co
407 Mrs Hattie Macon
408 Charles Britt
408-a C P Johnson
412 F W Scales
415 H Haimovitz
416 Eduardo Gonzales
" T L Elder
417 C R Perpall
422 E E Crusoe
425 C E Shaw

5th intersects

Stembler Insurance Agency
1121 Ave. B, Hippo Bldg.
MIAMI, FLA.
Combined Assets of All Companies $75,000,000.
WE GIVE YOU SERVICE

8% Gilt Edge, 1st Lien City Mortgages for Sale.
LOANS
J. K. Dorn Real Estate & Investment Co.
$200,000 Capital.
207 11TH ST.

500 Georgia Lumber and Supply Co

F E C Ry intersects

513 Vacant
515 J H Rice
517 H P Rothar
519 Vacant
521 Vacant

6th intersects

600 Mrs A M Law
600½Hotel Almo
602 Second Hand Furn Co & Trimming Co
" Arthur Piano & Organ Co
604 Florida Granite and Marble Co
606 East Coast Auto Top
" Howard Construction Co
606½J S Frow
" Wm Field
" Frank Maloney
607 Vacant
612 Wm Clanton
616 J P Davis
621 Caesar Alvarez
622 E K Cox

7th intersects

700 M Goldenblank
701-709 Chaille Block
701 M C Hodes

EVERYTHING IN BUILDING MATERIAL
Paints, Oils, Etc.
Georgia Lumber & Supply Co.
Office and Yards, Ave. D and 5th St.
Phones 1190-1191

Automobile Tires
MIAMI TIRE CO.
331-343 Eleventh St. Phone 559

High Class Properties and Investments of Every Description
The Charles B. Wheeler Co.
REAL ESTATE—RENTALS
916 Avenue C P.O.Box 703 Phone 971
Ocean and Bay Frontage
City and Suburban Homes and Groves

WATERS REALTY CO., 1107 AVE. B TEL. 1377
All Classes of City and Country Property

THE
Luggage Shoppe
Trunks and Bags
LEATHER NOVELTIES
SPORTING GOODS
402 Twelfth Street

702 R B Porter
702½W Austin Taylor
703 Palm Grocery
704 Howard Cleaning, Pressing & Dyeing Co
705 Theo Pero
706 Chicago Restr
" L A Anderson
707 Cuban Products Co
709 Morris Zalkowitz
710 J B Curry
713-15 Atlantic Furn Co
713 Subt & Fink
721 Leon Gruner
723 Dade Pharmacy

8th intersects

801 Boston Shoe Store
803 White House Gro
804 Co-Operative Self-Serve Grocery
805 M M Rippa
806-808 Miami Furn Co
807 Steven Nichlas
808½Charles Clark
809 T L Graves
809½C S Eyrse
" Fred Klebe
810 H B Purvis
" Model Shoe Shop
811-15 J L Shull & Sons Furn Co
814 O E Poulson
816 W C Wright
816 Dodge Sign Co
817 East Coast Jobbing House
818 W E Knox
819 B E Tomberlin
820½Tourists' Home
" J A Lund
821-3 Tip-Top Grocery Co
822 Piggly Wiggly
824 H W Clarke Hat Co
" G A Mawman

9th intersects

900 Frank Uzell
" Joseph Fine
901 P G Blanck
902 A C Nester
904 LaSalle Printing Co
" Childs Restr
906 Union Shoe Hospital
906½J F Potts
907 J & G Davis
908 J W Lake
909 M H Zelikowitz
910 Singer Sewing Mach Co
" R H Turner
911 H J Smith
" H Schneidman
912 H J Peacock
914 Tompkins Variety Store
916½T E Russell
917 Alexander Miller

Loans Real Estate Rentals
J. W. Humphreys
General Insurance & Surety Bonds
1220 AVENUE C
PHONE 295

THOS. J. PETERS
M. B. NEWMAN
NEWMAN & PETERS
GENERAL INSURANCE
Phone 1219
HOTEL HALCYON BLDG.

HOPKINS-FRANK MOTOR CO. Inc.
1310 AVE. D
Phone 4
Chandler and Standard 8 Automobiles
Service de Luxe
24 Hours Daily Storage
Repairs

Mr. Foster's Store
(THE FOSTER & REYNOLDS CO.)
Twelfth St. and Ave. C Tel. 556
Stationery
Office Supplies
Engraving

THE SOUTHERN BANK AND TRUST CO., 422 12th ST.
Capital $100.000.00 Member Federal Reserve System

Real Estate
J. B. JEFFRIES
206 Republic Bldg.
Phone 66

919 J L Albury
921 Manuel Sanchez
923 Joe Tom
925 J E MacDonald
927 Miami Shoe Shop
929 Harry Golding
931 T R Harris
n w cor Jay's Auto Exch

10th intersects

1000 P Ullendorff Bldg
" P Ullendorff Co
1001 Morris Zion
1003 L J Copeland
1003½ Manhattan Hotel
1004 Vacant
1004½ Hotel Oxford
1005 Standard Shoe Co
1006 Economy Grocery Co
1007 B J Bethea
" Williams & Cooper
1007½ B L Hull
" Chicago House
1008 Herman Poppendick
1009 Morris Rabinovitz
1010 W A Cox
1011 Samuel Cohen
1011½ A Londos
1012 Rock Bottom Groceteria
1013-1023 N Y Dept Store
1014 Moore Furniture Co
1018 C E Brooks

CITY AUTO SUPPLY CO.
Cor. 9th St. & Ave. C
BEBINGER & KAGEY, Props.
Miller Tires
PHONE 129

T.P.Brooker
REAL ESTATE
Bay Fronts
City Property
Beach Property
High Class Rentals
157 12th Phone 42

1018½ G E Crim
1020 Louis Fine
" M H Zelikowitz
1022 Dairy Lunch
1022½ Tony Crudele
1024 L V Roth
" A Levin
n w cor W C Groves Bldg

11th intersects

1100 Palace Jewelry & Loan Co
1101 The Strand Theatre
1102 H V Simons
1102½ Miami Optical Co
1103 Charles Hill
1104 Seminole Paint & Bldrs Supply Co
" N J Carlton
1105 Wm Relman
1106 S Ernest Philpitt
1106½ Waddell Apts
" Frank Deason
1107 D H Weinstein
1108 Biscayne Electric Supply Co
1109 Wm Lind
" Owen & Badanes
1110 Wollner & Buehlman
1112 Vacant

12th intersects

1200 The Lanier Co
1202 White Star Auto Line

J. A. KARNES, Real Estate and Business Broker
215 11th St. (2nd Floor) Room 1
Phone 1586
Business Opportunities
Houses, Sale or Rent
Lots and Farms

M. M. Borchardt Audit Co. 305 10th ST. PHONE 305
Systematizers, Business Analysts, Auditors and Accountants
Federal Taxes a Specialty

HUGHES SEED COMPANY

SEEDS and INSECTICIDES

PHONE 75-XI Established 1898 1406 AVENUE D

Miami's Choicest Residential District

Bungalows on Easy Terms

214 12th St.

Tel. 10

Riverside Heights

TATUM BROS. COMPANY

Mitchell

AND

Paige Cars

L. J. PETTUS

205-207 11th St.

PHONE 328 X

1202½T J Lanier
1204 A G & N Cafeteria
1205 Palm Dry Clng Wks
1206 W J Rodgers
" J F Schipper
1207 Chalmers News Depot
1208 Hill Bros
1209½Thomas Manos
1210 J H Cheatham
1211 W M Burdine's Sons Co
1214 Palm Pharmacy
1215 M Engelmann
" Mrs M I Lawrence
1216 E A Molkentine
" J J Griffin
1217 Belmont Restr
1218 Miami Cycle Co
1219 Johnson & Chronister
1219½G B Lawrence
1220 Phillips Bros
1221 Joseph Geisenberger

13th intersects

1300 Bennett-Fuzzard Hardware Co
1301 Lasseter - Macdonald Hardware Co
1302 James McLaughlin
1304 W S Thompson
1305½Watson Bldg
1306 G E Bell
1307 East Coast Tire Wks
1308 Quan Sam Hing
1309 C E Garrett
1310 Miami Auto Pntg Co
" Hopkins-Frank Motor Co
1311 R F Hoyle
1311½American Hotel
1312 G M Burt
" Raymond Gallagher
1313 J Kwiatkowski
1315 Miami Roofing Co
1317 J G Leinecker
1318 H Michelsen & Co
1319 M L Carrier
1323 Hopkins-Carter Co

14th intersects

1400 Miami Herald
1401 R C Peacock
1402 J A McDonald Co
1403a R C Peacock
1404 Hector Supply Co
1404½Carpenters Hall
" Carpenters Union
1405 Thomas Awning & Tent Co
1405a D B Russell
1406 Hughes Seed Co
1407 Miami Leather Co
1407a G W White
1409 Miami Printing Co
1409a H L Bostick
1414 P A Henderson

R S C

REALTY SECURITIES CORPORATION

Owners and Sales Agents of City and Suburban Properties

1107 AVENUE C PHONE 479

Real Estate Investments

R S C

Belcher Asphalt Paving Company, Inc.

MACADAM PAVING

Proprietors of the Belcher System

FUEL, ROAD and REFINED OILS

6-7 REAL ESTATE BLDG.

STORAGE, TANKS and DOCKS

BAY STREET AND BOULEVARD

TEL. 539

JEFFORDS-WAY MACHINE CO.

Marine Repairs MACHINISTS Marine Hardware

18th St. and Ave. G 300 Ft. Frontage on Miami River Phone 967-R

East Coast Lumber & Supply Co.
"EVERYTHING TO BUILD YOUR HOUSE"
"EVERYTHING TO SHIP YOUR CROP"
PHONE 381 - - - - 6th ST. AND AVE. E

AUTO LIVERY SERVICE
CARS FOR HIRE
YOU DRIVE
506 12th ST. PHONE 119-X

1414½ Gale Apartments
1416 Natl Biscuit Co
1420 Pan-American College
1425 John Bordas
1428 Crandon-Hunter Co
n e cor Miami Ice & Cold Storage Co

15th intersects

1506 R M Wells
1506½ A H Richie
" A F Rose
1508 Royal Palm Transfer Co Garage
" W C Thomas
1514 A R Garey
1516 T E Morris
1518 F R Veomett
" R M DeMedicis
" F E Rounds
" Mrs A M Hills
1520 Flanders & Braswell
1522 J W Crosby
1524 Seminole Fish Mkt

16th intersects

1600 S E Elec Repair Shop
—— Miami S S Co

Miami River and 17th intersect

e s Miami Tent & Awning Co
1700 Southside Garage & Mach Shop

Stembler Insurance Agency
1121 Ave. B, Hippo Bldg.
MIAMI, FLA.
Combined Assets of All Companies $75,000,000.
WE GIVE YOU SERVICE

8% Gilt Edge, 1st Lien City Mortgages for Sale.
LOANS
J. K. Dorn Real Estate & Investment Co.
$200,000 Capital.
207 11TH ST.

1701 Miami Yacht & Machine Wks
" Home Oil Co
1710 Jacob Engler
" Peter Gotses
1718 J R Cape
1718½ C T Miller
1720 L D Gallagher
1724 Harry Mangos
1726 P J Bowers

18th intersects

1800 W J McDougall
" Mrs Satyrah Moore
" R M Wiley
" E E Bushong
1801 M B Ekey
1801½ J E Moyer
1802 Mrs Eliza Cone
" Warren Williams
" H R Duffy
1803 C H Davis
1804 E E Jackson
1810 R G Thompson
" Ivy Whisenant
1812 Rosenquists's Home Bakery
1812½ J A Hall
" W J Hobart
1814 Rebozo's Pharmacy
1814½ C K Baylis

19th intersects

1912 Boy Scouts

J. L. Shull & Sons Furniture Co.
We Sell on Easy Payment Plan
Call and See Us Before Buying
811-813-815 AVENUE D

Engineering Contractors
Biscayne Engineering Co.
Bank Bay Biscayne Bldg.
Surveys, Estimates, Sewers, Irrigation and Drainage
Pavements, Concrete Work, Maps and Blue Printing

BRIDGES & SAMPSON
RENTALS AND REAL ESTATE OF ALL KINDS
1105 Av. B Phone 465

THE
Luggage Shoppe
Trunks and Bags
LEATHER NOVELTIES
SPORTING GOODS
402 Twelfth Street

1913½F A Robinson
1914 R G Hedley
1915 Roy Wright
20th intersects
2015 W W Williams
21st intersects
2112 W J Bevil
22d intersects
2222 A D Berry
23d intersects
2313 Norman MacInnes

AVENUE D NORTH—Continuation of Av D from 1st n
1 Magic City Radiator Shop
2 First St Drug Store
3 Florida Hotel
4 B F Moody
5 A H Ross
6 Harry Lister
" Lanier & Faus
7 Superior Garage
8 Eureka Apartments
Wood intersects
100 J O Stephens
100½J H Deal
104 C A Roberts
105 J A Kiger
107 A A Stevens
108 F L George
" D A Keffer
" H C DeBerry
" W E Griffin
111 G H Robertson
119 T M Jones
120 W J Dougherty
120½E C Price
121 W G Ferges
125 Carl Schulz
Orange intersects
200 E O Hummel
205 Roy Williams
205½Grady Hull
" C H Holland
207 H M Albury
Lemon intersects
305 D R Knight
309 F S McEachern
408-14 Ward Apts
408 P G Richmond
" E W Phillips
410 Warren Brillinger
" A H Kroeger
411 Ward Apts
" T T Thompson
" D C McLean
" C D Murdock
" H E Mitchell
412 G B Foster
" Thomas Vest
413 Mrs Katie Albury
414 Mrs B E Winans

Powers, Powers & Humphreys
REAL ESTATE
LOANS AND INVESTMENTS
Business Property, Farm and Grove Lands
Cape Sable Lands
Bonded Rental Department
1220 Ave. C Phone 295

GAS
FOR COOKING
FOR LIGHTING
FOR HEATING
FOR POWER
MIAMI GAS CO.
410 12th St.
TEL. 58

HARRY V. SIMONS THE TAILOR-MADE MAN
Styles from Broadway to Miami - 1102 Avenue D

DRAKE PRODUCE CO.
WHOLESALE PRODUCE
PHONE 652 327-329 SIXTH STREET

Biscayne Electric Supply Co. 1108 AVE. D PHONE 24

ELECTRICAL CONTRACTORS, SUPPLIES AND FIXTURES
Agent for Fostoria Minature and Mazda Lamps, Luminous Unit Brascolites
Hot Point Heating Appliances and Emerson Fans

Improved and Vacant Property

COCROFT

903 Av. C Phone 427-R

414 B A Bates
" G S Adams
" T E Leland
415 W W Becks
420 Carlton Cycle Co

AVENUE D EXTENSION —Continuation of Av D N (also known as Harvard av)
419 Vacant
511 W T Shields
513 Mrs M Van Sickle
517 T A Rackley
520 Fla Fruit Conserving Co
521 Lewis Greemore
523 J G Wicks
Flagler intersests
601 J T West
Parrott intersects
724 Miami Gas Co plant
Morse intersects
800 Pinapa Co
815 G B Atherton
817 Ernest Moore
Myrtle intersects
1012 Mariano Ponce

AVENUE E—From 1st s to city limits along F E C Ry
2d intersects

CITY AUTO SUPPLY CO.
Cor. 9th St. & Ave. C
BEBINGER & KAGEY, Props.

Miller Tires
PHONE 129

T.P.Brooker
REAL ESTATE
Bay Fronts
City Property
Beach Property
High Class Rentals

157 12th Phone 42

213 A D Cain
221 E F Walker
3d intersects
340 Charles Remick
4th and 5th intersect
n w cor East Coast Lbr & Supply Co
6th to 8th intersect
807 Lehman Electric Wks Co
807½ J E McConnell
9th intersects
905 Fleischmann & Co
915 H Lundgren
919 Tucker & Roberts
921 Miami Renting & Collecting Agcy
" Miami News Co
923 Greater Miami Emp's Assn (Free Emp Office)
931 U S Hotel
10th intersects
1001 Grand Hotel
1016 E A Robinson whse
1018 Jaudon Bros
1018½ Jenkins & Frey
1020 Columbia Tire Co
1021 Standard Oil Co
1022 L A Jones
11th to 16th intersect

American Insurance Agency, Inc. (Formerly DORN-SCHUTT CO.)
GENERAL INSURANCE and SURETY BONDS
204-205 Fidelity Bank Bldg. Tel. 161

The Exotic Gardens
Nurserymen and Landscape Designers
FLORISTS

Choice Flowering and Foliage Plants, Roses, Palms, Shade and Tropical Fruit Trees. Plans and Estimates Given on Landscape and Grove Plantings. Retail Store and Office, 801 12th St. Tel. 453-R

Nurseries Broadway West of Railroad
JAMES DONN, Mgr
Phone 300-X

Fidelity Bank and Trust Co.

Capital $150,000.00 Surplus and Profits, $50,000.00

Mitchell
AND
Paige Cars

L. J. PETTUS
205-207 11th St.
PHONE 328 X

—— Electric Light Plant
—— Miami Water Co pumping station
—— F E C Ry frt depot

Miami River to 20th intersect

2015 Uriel Blount

21st intersects

2101 Mrs M R Miller
2105 George Warriner

22d intersects

2211 Bert Hall
2215 C L Munro
2509 W S McQuaide

AVENUE F—From 1st s
From 1st n, parallel with F E C tracks
— Standard Oil Co
23 Biscayne Nov Wks
" A H Ramsey & Sons
s e cor The Texas Co

Orange intersects

AVENUE F—From 1st s to limits, 1 w of F E C Ry
100 James Smith*
102 Uriah Thurston
104 Wm Ash*
106 Jeremiah Saunders*
110 John Bunch*
112 Emily McPhee*
114 Arthur Bausfield*
" Elsie Davis*
116 Phyllis Farrington*
118 Edith Hive*
120 Herbert Robinson*

2d intersects

204 David Mackey
208 Sarah Smith*
212 Cassie Brown*
216 Anna M Ferguson*
218 Bessie Jenkins*
220 Lydia Davis*
222 Anna Edmondson*

3d intersects

302 Annie Monroe*
304 Mary Murray*
306 Ellen Harper*
308 Isaac Davis*
310 Carrie Williams*
312 W G Womble*
314 Mattie Reeves*
318 Nora Glass*

4th intersects

408 Henry Teasley*
410 Mary Sands*
412 R F Fiveash*
418 J H Anderson*
420 Joshua Flowers*

5th intersects

500 F B Green*
502 E R Jones*
504 S P Robinson*

R S C

REALTY SECURITIES CORPORATION

Owners and Sales Agents of City and Suburban Properties

1107 AVENUE C PHONE 479

Real Estate Investments

R S C

Pero's Ice Cream Parlor
705 Avenue D
Wholesale and Retail
PURE, WHOLESOME and DELICIOUS
Telephone 460-X

Elbree's Rexall STORES
THE SAFE DRUG STORES
322 TWELFTH ST.
1105 AVENUE C

BENNETT-FUZZARD HARDWARE CO.
HARDWARE, TOOLS and CUTLERY PAINTS, OILS and GREASES
KITCHEN FURNISHINGS
1300 Ave. D Tel. 25

FLORIDA FURNITURE CO.
COMPLETE HOUSE FURNISHING
T. H. BOGUE, Sec. and Treas. 308, 310 and 312 Eleventh St

506 Pauline McKinnon*
508 Henry Barber*
510 Gertrude Boyd*
514 Agnes Roberts*
516 Wm Adderly*
518 James Brown*
520 Hester Williams*

6th intersects

604 Oswald Bethel*
606 Daisy Richardson*

7th and 8th intersects

804 Darius Wilson
804½T A Dard
806 Wm Bartholomew
808 Wm Hanson
810 Ernest Sprague
812 Herman Arenberg
814 C V Dodge
818 G A Morphonios
822 J L Saunders

9th intersects

902 W C Wright
904 Harry McGinnis

10th intersects

1001 T B McGahey

11th intersects

1104 City Wood & Coal Yd
1108 Armour Fert Works
1118 Fort Rental Service
" G K Lowry
" S S Shipley jr rr

12th intersects

Stembler Insurance Agency
1121 Ave. B, Hippo Bldg.
MIAMI, FLA.
Combined Assets of All Companies $75,000,000.
WE GIVE YOU SERVICE

8% Gilt Edge, 1st Lien City Mortgages for Sale.
LOANS
J. K. Dorn Real Estate & Investment Co.
$200,000 Capital.
207 11TH ST.

1206 Double Tread Tire Co
" Sou Auto Repr Shop
s w cor Wilson & Toomer
Fertilizer Co
1212 Bevo Distributing Co

13th intersects

unopened to 18th
Miami River and 18th intersect

1816 E K Dahlmann

19th and 20th intersect

2022 W O Bolding
2114 E V Stephens
2118 Morton Fogal

21st intersects

AVENUE G—From 1st s to city limits, 2 w of F E C Ry

1st intersects

101 Frank Straughter
102 Julia Ewing*
" Mack Brown*
" J M Dingle*
103½Odd Fellows Hall*
104 D W Woods*
105 J E Warriner
105½J E Emanuel*
106 Harper Freeman*
106½James Sweeting*
107 S M Frazier*
" Peoples Drug Store*
108 J W Johnson*
109 Wiley Kelley

If It's Real Estate SEE US!
Pioneer Real Estate Exchange
Phone 158
921 Ave. C

Automobile Tires
MIAMI TIRE CO.
331-343 Eleventh St. Phone 559

RESPONSIBILITY STRENGTH EXPERIENCE SERVICE
JUNKIN & ERDMANS CO.
Real Estate Investments
1110 AVENUE C PHONE 90

DAVENPORT & RICH INVESTMENT CO.

RENTALS AND REAL ESTATE OF ALL KINDS

Miami City Property a Specialty Phone 429 205 Twelfth Street

TRY IT

MIAMI COCA-COLA BOTTLING COMPANY. Phone 120

Coca-Cola

THE

Luggage Shoppe

Trunks and Bags

LEATHER NOVELTIES
SPORTING GOODS

402 Twelfth Street

109½W D Robinson
110 J S Stroman*
111 Afro Am Ins Co*
111½R E S Toomey*
112 E M Mitchell*
" J R Scott*
113 Wm James*
114 K L Pharr*
115 B B Brown*
115½W E Pritchard
116 H R Register*
117 Grant Bros*
117½Wm Martin*
118 Michael Naoum
119 D A Dorsey*
120 J N Ferguson
121 Wm Singleton*
122 Broadway Hat Store*
123 Thomas Murrett
125 Imperial Dept Store*
126 Jacob Rifkin

2d intersects

200 Wm Habersham*
200½F Washington
202 R R Shops Col'd Addition*
" Hattie Reddick*
204 Michael Curry
206 A Engler
208 Annie Leibart
209 Tony Colida
210 M B Frank
210½James Knowles*
211 L E Gingras
211½H S Bragg*
212 George Singleton*
212½Jennie Mayo*
213 Lawrence Dorsett*
214 Susan Ossie
215 A L Brown*
215a Samuel Pinder*
215½Anna Monroe*
216 Arthur Higgs*
217 Lizzie Bunch*
218 Harry Ling
" G A Kerr*
" Mary Houston*
220 Exchange Clo Co
221 Thos Alexander*
222 Morris Dubler
223 J S Jones*

3d intersects

300 Chicago Bargain Store
301 Vacant
301½Mary Pinder*
303-5 Pioneer Furn Co
304 E Coenstandas
304½Outlet Bargain Store
306 J H Howard*
306½Edward Falk
307½S C Bivens*
308 E M Gilbert*
309 Monroe Wise*
310 Harry Seitlin
311 R A Powers*

Loans Real Estate Rentals

J. W. Humphreys

General Insurance & Surety Bonds

1220 AVENUE C

PHONE 295

Houses and Lots

MAGIC CITY REALTY CO.

428½ TWELFTH ST

PHILLIPS BROS.

1220 AVENUE D

Marine Hardware Fishing Tackle

THE SOUTHERN BANK AND TRUST CO.
Respectfully Invites Your Patronage. Capital $100,000
State, County and City Depository. 422 12th Street

Real Estate
J. B. JEFFRIES
206 Republic Bldg.
Phone 66

313 Lyric Ice Cream Parlor*
314 Hepburn & Taylor*
315 Lyric Theatre*
316 P R Miller*
318 C W Pindar*
319 Hezekiah Johnson*
319½ Selina Thompson*
320 James Grant*
321 Josephine Smith*
322 W B Thomas*
324 Frank Rogers*
325 J L Rivers
326 George Hester
327 Dina Brown*
328 Chester Sweeting*
330 Samuel Misleh
4th intersects
400 S W Wescott
401 J A High*
402 Hannah Wheeler*
403 R I McCrey
404 C C Gaines*
405 Jessie Bunch*
405½ Charles Adams*
406 Theophilus Nabbie*
407 G W Brown*
408 Theo Anthony
409 Jessie Bunch*
410 E H Holmes*
411 Fred Ferguson*
412 C S Thompson*
" Miami Hat Works*

CITY AUTO SUPPLY CO.
Cor. 9th St. & Ave. C
BEBINGER & KAGEY, Props.
Miller Tires
PHONE 129

T.P.Brooker
REAL ESTATE
Bay Fronts
City Property
Beach Property
High Class Rentals
157 12th Phone 42

414 A N Campbell
415 Nathaniel Hart*
416 Henry Seitlin
417 Cecelia Grant*
418 Wm Knowles*
419 David Dean*
420 Harry Ling
422½ T L Knowles*
423 H Finlayson*
424 James Henderson*
424½ Nathan Meadows*
428½ Florence Gaskins*
" J R Scott*
430 Jos Schanfeld
5th intersects
500 Magic City Drug Store*
" W B Sawyer*
501 S Corsetina
502 Valdez Bros*
502½ J D Thompson*
503 Saml Marcus
504 Ella Clark*
505 James McKinney*
506 Loretta Albury*
507 Edward Fawkes*
508 James Howdan*
509 James Wheeler*
509½ Wm Manuel*
510 J P Porter*
512 Lottie Harris*
513 H Coakley*
514 Adams Fields*

Thomas Awning and Tent Co.
1405 AVE. D PHONE 719
AWNINGS, TENTS, SAILS, TARPAULINS, BOAT AWNINGS, VENETIAN BLINDS AND FLAGS

E. B. Douglas Co
MIAMI, FLORIDA
Office Supplies Stationery and Books

DADE FURNITURE CO.

Complete House Furnishers

PHONE 81 **409-411 TWELFTH ST.**

Mitchell
AND
Paige Cars

L. J. PETTUS
205-207 11th St.
PHONE 328 X

516 C M Sands*
518 Geo Wilkerson*
519 J B Timmons*
520 R L Albert*
521 R C Frazier*
523 Nelson Thompson*
524 John Cappelle
526 H B Johnson
530 Israel Shaff
534 James Tosto

6th intersects

600 Ben Bargain Store
601 J D Vaughan
605 John Sweeting*
607 Nero Keal*
609 B E Bethel*
613 Francis Symonette*
619-21 Economy Furn Co
623-25 W A Wilson
627 The Band Box
636 Solomon Schwartz
638 Steven Mavrikes

7th intersects

702 Saul Abenson
704 O W Vandercar
705 E F Mall
707 Campbell-Whitaker Co
708 Mrs Lenora Wallace
710 Harris Schneidman
714 Rev F A Casebeer
722 Miami Exchange
723 M E Pachis
724 I O O F Hall

8th intersects

801 M O Peacock
806 Christopher Brown
810 J W Cook
811 A M Brice
812 W D Hall
820 Solomon Schwartz
824 Mrs Louise Eden
835 G F Bernhard
837 H B Lord
841 The Albemarle
845 Albemarle Pharmacy

9th intersects

900 E P McLain
904 A H Thompson
909 S E Carter
911 C E Heffield
913 M J Ryan
925 C E Heffield

10th intersects

1000 J E Withers
1001 H O Van Landingham
1005 Mrs Eliza Carpenter
1006 Nicholas Henjes
1010 M L Lawrence
1011 S H Buck
1018 B E Tomberlin

11th intersects

1100 J D Godman
1101 F B Hardee

RESIDENCES, BUSINESS PROPERTIES, FARMS, GROVES, CATTLE LANDS

Tatum Bros. Company 214 12th St. Tel. 10

RSC

REALTY SECURITIES CORPORATION

Owners and Sales Agents of City and Suburban Properties

1107 AVENUE C **PHONE 479**

Real Estate Investments

RSC

Republic, Mohawk Goodyear
TIRES

J. T. WEATHERS
Garage, Supplies, Repairs, Veedol Oil Agency
1008-1010 Ave. C **Next to Postoffice** **Phone 165**

WILLYS-KNIGHT
AUTOMOBILES

JEFFORDS-WAY MACHINE CO.

Marine Repairs **MACHINISTS** **Marine Hardware**

18th St. and Ave. G **300 Ft. Frontage on Miami River** **Phone 967-R**

East Coast Lumber & Supply Co.
"EVERYTHING TO BUILD YOUR HOUSE"
"EVERYTHING TO SHIP YOUR CROP"
PHONE 381 - - - - 6th ST. AND AVE. E

1104 J I Gowin
1105 A J McKinney
1108 A H Adams
1109 W G Davis
12th intersects
1208 J J Jennings
1212 Adolph Voigt
13th intersects
1302 Mrs Petrona Russell
1314 F W Perrin
1316 M H Wever
14th intersects
1410 Josephine Gingras
1414 T W Roberts
1420 Mrs Maggie Wright
15th intersects
1500 Mrs J K Lamoreaux
1504 R H Sawyer
1508 L G Morrison
Miami River intersects
—— B J Southall
—— A H Pelsang
s w cor R I Jeffords
18th intersects
19th intersects
1906 J J Hall
1908 M P Jensen
1912 H D Goodbread
20th intersects
2013 J H Russell
2014 T E Cheatham
2015 F W Betts

Stembler Insurance Agency
1121 Ave. B, Hippo Bldg.
MIAMI, FLA.
Combined Assets of All Companies $75,000,000.
WE GIVE YOU SERVICE

8% Gilt Edge, 1st Lien City Mortgages for Sale.
LOANS
J. K. Dorn Real Estate & Investment Co.
$200,000 Capital.
207 11TH ST.

2408 A M Griffing
" Griffing Tropical Nurseries
25th intersects
n w cor Phelps Hopkins
2508 R D Marsh

AVENUE G NORTH — Continuation of Av G from 1st n

AVENUE H—From 1st s to 12th thense s from river to city limits, 3 w of F E C Ry
100 Ebenezer A M E Ch*
101 Pearl Anderson*
101a Union Mut Ins Co*
103 S A Smith*
105 C H Allen*
106 James Nesbit*
107 Harold Williams*
108 Reginald Brown*
109 George Rahming*
110 Sarah J Albury*
111 Caroline Dorsett*
112 Arthur Sweeting*
113 Benjamin Carr*
115 Tobias McKinney*
117 John Johnson*
119 Emily Sands*
121 Alex Davis*
2d intersects

Real Estate Investments
L. V. MARTIN & CO.
336 Twelfth St.
Phone 818-R
Consult Us

Dade Electric
Electrical Contractors
213 Tenth St.
Phone 828

FRANK T. BUDGE CO.
"A MIAMI INSTITUTION"
AVENUE D and 12th STREET
HARDWARE and FURNITURE

THE J. A. McDONALD CO.
LUMBER We can Furnish Complete Line for Your Building
1402 AVE. D. PHONE 80

Miami Ice Cream and Dairy Co.
WHOLESALERS and JOBBERS
411 8th Phone 600

THE
Luggage Shoppe
Trunks and Bags
LEATHER NOVELTIES
SPORTING GOODS
402 Twelfth Street

200 Edward Williams*
201 Benjamin Wilson
202 Ned Watson*
204 G D Long*
205 T O Gars*
207 Joseph Taylor*
208 Union Progressive Co*
209 James Gibson*
210 Jenkins & Sampson*
211 Daniel Simlett*
212 Woodmen Hall*
213 Josephine Ballou*
213½ Matthew Mounts*
215 Wm Carey*
215½ Thos Bethel*
217 James Trammell*
219 Taylor Butler*
n w cor Mt Zion Baptist Ch*

3d intersects

300 R G Thompson*
301 J R Knowles*
303 Wm Stirrup*
304 Simeon Richards*
305 Isabelle Morris*
306 Lelia Pyfrom*
307 Wm Farrington*
308 Joseph Wemys*
309 Julia Ellis*
310 Theophilus Moss*
311 Alex Evans*
312 Leon Jones*
313 Edward Burrows*
314 Oceiana Brister*
315 Harold Wells*
316 A Cockburn*
317 E A Crawford*
320 Allen Sherry*
322 Napoleon Pratt*

4th intersects

s w cor St Agnes Episcopal Church*
403 B J Wells*
405 Obadiah Johnson*
406 Rev P.S Irwin
407 Wm Edgecombe*
409 Nathaniel Forbes*
411 Timothy Gardner*
412 St Agnes Parochial School*
413 Fred Mitchell*
414 Norvil Johnson*
415 C L Mercer*
416 Nathaniel Johnson*
418 James Morris
419 Helen Pinder*
420 F L Stephens*
422 F E Edwards*
424 F L Stephens*

5th intersects

503 Jeremiah Anderson*
504 John Baptiste*
505 James Newbold*
506 Mary A Davis*
507 Eustace Edgecomb*

Powers,
Powers & Humphreys
REAL ESTATE
LOANS AND INVESTMENTS
Business Property, Farm and Grove Lands
Cape Sable Lands
Bonded Rental Department
1220 Ave. C Phone 295

Dixie Highway Garage
209-211 11th
Tel. 658
Auto Tires, Supplies and Accessories

BISCAYNE NOVELTY WORKS, A. H. Ramsey & Sons Proprs.
INTERIOR FINISH, FRAMES and SCREENS A SPECIALTY
Pine, Cypress and Red Gum 23 AV. E N, North of First St.

SOUTHERN AUDIT CO.
Auditors, Accountants, Federal and Income Tax Experts
204-5 FIDELITY BANK BLDG. PHONE 161

111 12th St.
Phone 1221

LADD & NICHOLS

Real Estate, Investments
Bay Fronts, Season Rental
Everything Pertaining to
REAL ESTATE

508 Mary Knowles*
509 Jeremiah Price*
511 James Rolle*
513 Julia Lee*
514 B B Brown*
515 Ernest Turner
516 John Johnson*
517 John Swartz*
518 Charles Hazel*
518½ Henry Campbell
519 Wm Wilkerson*
520 Mitchell Sherry*
521 L Charlow*
522 Belle Allen*
523 Addie Silva*
524 J E Clark*
525 Tofick Monsour

6th intersects

600 C M Davis*
" G H Stirrup*
602 Henry Sands*
604 Caesar Weeks*
606 G H Stirrup*
608 James Thompson*
610 R M Barber*
612 Madeline Johnson

7th intersects

702 G W Johnson
702½ G A Ettel
702a E E McFarland
704 J R Geohringer
706 Harvey Jarrett
" E S Golden

CITY AUTO SUPPLY CO.
Cor. 9th St. & Ave. C
BEBINGER & KAGEY, Props.
Miller Tires
PHONE 129

T.P.Brooker
REAL ESTATE
Bay Fronts
City Property
Beach Property
High Class Rentals
157 12th Phone 42

707 S S Wolgemuth
" Axel Larson
709 F E Rogers
710 G F Dinkins
712 J B Vaughn

8th intersects

800 S J Thorp
808 J E Wilson
812 J C Knight
820 Vacant

9th intersects

e s Miami High School

10th intersects

1000 J P Greenleaf
1008 Harry Harrington
1009 P G Blanck
1015-17 Park View Apts
" Rev H Samuelson
" Hugh Roberts
" Benj Raff
" W E Morley
1018 C E Strong
1018½ Vacant
1020 Mrs Lucy Schacht

11th intersects

1102 E C Thompson
1103 C M Nelson
1106 Wm A Hooks
1107 N B Ingram
1111 Mrs M B Bates
1111½ S L Nicholson
1112 W F Yarborough

RONDEL & POTTER
REAL ESTATE
SATISFIED CLIENTS ONLY
215 12th St.
Phone 829-X

Flowers Decorations Designs
MIAMI FLORAL CO.
Avenue J and 13th Street Tel. 337-R

ANDERSON & CHAILLE
REAL ESTATE AND INVESTMENTS
206-207 Fidelity Bank Bldg. **Telephone 1066**

Mitchell
AND
Paige Cars

L. J. PETTUS
205-207 11th St.
PHONE 328 X

1113 Richd Chambers
" W D Maxon
" N C White
1122 R A Lett
12th intersects
Miami River intersects
1612 R E Theed
1616 Fred Ayre
1623 Neils Christensen
" W S Dunn
17th intersects
1712 F J Brown
1714 A L Davis
" F M White
18th intersects
1804 Mrs Minnie Einig
1810 T A Nelson
1821 Mrs A E Andrews
" J R Prime
1823 Downing Gregory
19th to 20th intersect
2006 G H Grant
2034 F A Coles
2036 Vacant
21st intersects
2115 Wm T Pinder
22d and 23d intersect
2200 E L Hilliard
2204 F K Clarke
2222 Althea F McDonald
" W L Schweitzer
" A E Warwick

AVENUE H NORTH — From 1st n beyond limits

AVENUE I—From 1st s to city limits, 4 w of F E C Ry

100 Janie Rolle*
101 Benj Strachan*
102 Dennis Strachan*
104 Joseph Bain*
106 Reginald DeLancy*
107 James Dorsett*
108 Florrie Bethel*
110 Wilfred Pinder*
111 Ellen Davis*
112 Dennis Rolle*
114 Jerry Johnson*
116 C J Farrington*
123 Joseph Walden*
2d intersects
202 Delia Solomon*
204 Douglas Dennis*
208 James Payne*
210 Paul Wallace*
211 J A Kirkland*
212 Henry Brennan*
213 Andrew Pinder*
214 Richard Ward*
215 Hiram Knowles*
216 Edward Taylor
217 Moses Johnson*
218 Wm Smith*
219 Louis Devalier*

RSC
REALTY SECURITIES CORPORATION
Owners and Sales Agents of City and Suburban Properties
1107 AVENUE C **PHONE 479**
Real Estate Investments
RSC

JOHNSON FLORAL CO.
Cut Flowers
Funeral Designs
400 Twelfth Street. Opposite Biscayne Bank

H. W. JOHNSON CO.
Manufacturing Opticians
400 Twelfth Street

Ice Cream and Candy
Stationery, Periodicals
Cigars, Tobacco and Cold Drinks
Phone 434
RIVERSIDE CONFECTIONERY
E. STAVRIDES
813 Twelfth Street

FRED L. TERRY
GENERAL INSURANCE. FIRST MORTGAGE LOANS
335 11th St. **Phone 607**

ROYAL PALM TRANSFER CO.
O. A. McNEIL, Propr.
AUTOMOBILES FOR HIRE

Office Halcyon Hotel
PHONES:
Office - - 695
Depot - - 243
Garage - 965
Stable - - 46

EVERYTHING IN
BUILDING MATERIAL
Paints, Oils, Etc.
Georgia Lumber & Supply Co.
Office and Yards, Ave. D and 5th St. Phones 1190-1191

220 Della McKiver
221 J H Farrington*
223 Nathl Johnson*

3d intersects

306 Martha Thompson*
307 Wm Mabley*
309 Ernest Mack*
312 Wesley Williams*
315 Maud Perpall*
316 Isaac Smith*
317 Fletcher Young
318 T Farrington*
319 Grace Donathan*
321 Alfred Dames*

4th intersects

404 John Hepburn*
406 James Higgs*
409 Gilbert Taylor*
411 Richard Poitier*
413 James Simonett*
414 J R Knowles*
415 Wilmore Mingo*
416 Theophilus Cleare*
417 Wm Ingraham*
419 Robert Brooks*
420 James Sampson*
422 Saml Nesbit*
424 James Devoe
428 S H Tobin

5th intersects

500 Wm Saunders*
501 Ernest Rolle*

Stembler
Insurance Agency
1121 Ave. B, Hippo Bldg.
MIAMI, FLA.
Combined Assets of All Companies $75,000,000.
WE GIVE YOU SERVICE

8% Gilt Edge, 1st Lien City Mortgages for Sale.
LOANS
J. K. Dorn Real Estate & Investment Co.
$200,000 Capital.
207 11TH ST.

502 Theresa Cooper*
503 Wellington Curry*
504 John Joseph*
505 Augusta Young*
506 Joseph Johnson*
507 John Bethel*
508 Virginia Thompson*
510 Henry Miller*
511 Randolph Mackey*
513 James Tynes*
517 Annie Miller*
519 George Young*
521 Maud Newbold*

6th intersects

601 Alfred Davis*
603 Alfred Marshall*
607 J E Bethel*
607½ Percy Hamilton
609 Fletcher Hall*
609½ Clinton Albury*
611 J W Sears*
612 Joseph Tanner

7th intersects

709 Max Romain
710 J A Quinn
711 Robert Gordon
720 J F Triplett

8th intersects

804 Anson Huggins
812 F J Pepper
815 L V Beaudry

9th intersects

Automobile Tires
MIAMI TIRE CO.
331-343 Eleventh St. Phone 559

High Class Properties and Investments of Every Description
The Charles B. Wheeler Co.
REAL ESTATE—RENTALS
916 Avenue C P.O.Box 703 Phone 971
Ocean and Bay Frontage City and Suburban Homes and Groves

WATERS REALTY CO., 1107 AVE. B TEL. 1377
All Classes of City and Country Property

THE
Luggage Shoppe
Trunks and Bags
LEATHER NOVELTIES
SPORTING GOODS
402 Twelfth Street

Miami River and 14th intersect

1414 T B Comfort
1418 A F Kasper
1422 M Scheinberg

15th intersects

1502 W T McRae

16th intersects

1602 G A Lane
1604 W E Watkins
1606 F H Parker
1606½ Anton Mittauer
1615 L H Quigg
1617 W E Pope

17th intersects

1701 D J Heffernan
1711 L E Bunnell

18th intersects

1800 D J Heffernan
1812 J W Myers

19th intersects

1904 T W Lowe
1906 H A Harris
1911 J W Northrup
1913 J S Brook
n e cor South Side M E Ch

20th intersects

2016 M L Depew
2018 A E Moss
2020 Paul Ruffo

21st intersects

2100 Mrs M B Vezina
2104 T P Roberts
2110 A L Booth

AVENUE J—From 1st s to city limits, 5 w of F E C Ry

106 C D Wilson
108 C B Cummins
120 C G Bauer
n e cor City Stables

2d intersects

202 H T Sturrup
206 Morris Dock
215 R Quarcia
219 Louis Pinder
220 J H Phillips

3d intersects

301 T A Roberts
309 P C Altman
311 Mrs Kate Richards
314 C J Cosley
315 J A Rutherford
316 Mrs G Studstill

4th intersects

400 W B Ector
400½ A L Perry
401 S S Lyles
402 C C Alligood
404 A L Harrold
405 C H Woods
406 H C Tucker
409 J Schanfeld
411 Louis Shaff

Loans Real Estate Rentals
J. W. Humphreys
General Insurance & Surety Bonds
1220 AVENUE C
PHONE 295

NEWMAN & PETERS
THOS. J. PETERS
M. B. NEWMAN
GENERAL INSURANCE
Phone 1219
HOTEL HALCYON BLDG.

HOPKINS-FRANK MOTOR CO. Inc.
1310 AVE. D
Phone 4
Chandler and Standard 8 Automobiles
Service de Luxe
24 Hours Daily Storage
Repairs

Mr. Foster's Store
(THE FOSTER & REYNOLDS CO.)
Twelfth St. and Ave. C Tel. 556
Stationery
Office Supplies
Engraving

4% Interest, Compounded Quarterly, paid on Savings Accounts
$1.00 OPENS AN ACCOUNT AND SECURES ONE OF OUR UNIQUE HOME BANKS OF THE BEST MAKE
THE SOUTHERN BANK & TRUST CO. 422 12th St.

Real Estate
J. B. JEFFRIES
206 Republic Bldg.
Phone 66

416 H M Jones
418 Edmond Pinder
420 Robert Ruth
422 Max Kukowsky
n e cor Church of God
5th intersects
501 J W Kelly
" J S Jones
502 M C Smith
504 B A Riley
509 P L Adams
510 Vacant
511 Anthony Sinnes
512 J M Duffy
513 J M Dempsey
516 J P Badgley
519 Mrs Frances Ayres
521 W B McKenzie
522 John J Van Gelderen
6th intersects
600 Theodore Stier jr
603 R H Starling
606 E E Dedge
607 George Cox
609 F O Brantly
611 Fred Sanders
612 Michael Gallat
614 J B Dill
620 John Harris
7th 8th Miami River and 12th intersect
1208 G W Bowen
1209 Riverside Meat Mkt

CITY AUTO SUPPLY CO.
Cor. 9th St. & Ave. C
BEBINGER & KAGEY, Props.
Miller Tires
PHONE 129

T.P.Brooker
REAL ESTATE
Bay Fronts
City Property
Beach Property
High Class Rentals
157 12th Phone 42

1209 J W Johnson
13th intersects
1300 J J Combs jr
" J C Barry
1305 J W Warner
" Miami Floral Co
1308 Leon Jackson
1308½ Edwd Russell
1322 L J Prosser
1324 E J Milhon
14th intersects
1400 R C Clark
1401 E O Dewey
1405 E A Roberts
1406 R B Clark
1408 J L Megathlin
15th intersects
1505 J L Wells
1514 J T Wisdom
16th intersects
1600 P B Bechard
1604 Mrs M E Dean
1605 A C Grigsby
1606 J M Dankwardt
17th intersects
1700 Vacant
1708 Hillside Apts
" Earl Middleton
" S A Clawson
" J U Treadwell
1710 P J Baumberger
1711 L E Bunnell

J. A. KARNES, Real Estate and Business Broker
215 11th St. (2nd Floor) Room 1 Phone 1586
Business Opportunities
Houses, Sale or Rent
Lots and Farms

M. M. Borchardt Audit Co. 305 10th ST. PHONE 305
Systematizers, Business Analysts, Auditors and Accountants
Federal Taxes a Specialty

HUGHES SEED COMPANY
SEEDS and INSECTICIDES

PHONE 75-XI Established 1898 1406 AVENUE D

Phone 10

Talk to the Tatums

Stocks and Bonds, Mortgages, City Property, Country Property

214 TWELFTH STREET
PHONE 10

Mitchell
AND
Paige Cars

L. J. PETTUS
205-207 11th St.
PHONE 328 X

1712 J D Burkhalter
18th intersects
1801 J J Wright
1803 G L Ash
1810 E S Becker
1811 A N Knowles
19th intersects
1901 W H Fox
1907 R C Fahrion
1911 C N Knowles
20th intersects
2012 Joseph Miles*
2014 John Keene*
2107 F H Pfender
n e cor 23d Alfred Durnier

AVENUE K—From 1st s to city limits, 6 w of F E C Ry
2d and 3d intersect
318 A E Seltzer
4th intersects
407 C D Millard
5th intersects
w s K V Gustafson
" W H Pyfrom
" C D Bishop
6th to 7th and Miami River intersect
700 Otis Powell
10th intersects
1000 F B Snyder
1004 Mrs L Hovelsrud
1011 J P Simmons
1012 C H Cook
11th intersects
1108 David McCune
" W H J Saunders
1110 S U Campbell
1112 Mrs Elizabeth Gibbons
1113 Vacant
1115 Mrs Verdi Scott
12th intersects
1200 Mrs M L Walker
1210 J H Workman
1213 Alfred Simons
1217 W R Sanders jr
1221 Albert Nelson
" H A Brookbank
1226 J T Blackmon
1228 G W Price
1234 G D Bryan
13th intersects
1300 Wm Lunham
1306 Wm Lind
1310 A E Green
1311 A Stavrides
1314 Mrs M A Eberwine
1318 P A Dampier
1322 D K McLean
14th intersects
1402 D H Griffiths
1414 J M Ramey
1416 J G Jones
1417 J D Dorn
1418 E H Badel

Belcher Asphalt Paving Company, Inc.

MACADAM PAVING
Proprietors of the Belcher System
FUEL, ROAD and REFINED OILS

6-7 REAL ESTATE BLDG.
STORAGE, TANKS and DOCKS
BAY STREET AND BOULEVARD
TEL. 539

RSC

REALTY SECURITIES CORPORATION

Owners and Sales Agents of City and Suburban Properties

1107 AVENUE C PHONE 479

Real Estate Investments

RSC

JEFFORDS-WAY MACHINE CO.

Marine Repairs MACHINISTS Marine Hardware

18th St. and Ave. G 300 Ft. Frontage on Miami River Phone 967-R

East Coast Lumber & Supply Co.
"EVERYTHING TO BUILD YOUR HOUSE"
"EVERYTHING TO SHIP YOUR CROP"
PHONE 381 - - - - 6th ST. AND AVE. E

AUTO LIVERY SERVICE
CARS FOR HIRE
PHONE 119-X
506 12th ST.
YOU DRIVE

15th intersects
1514 W J Francis
1515 Andrew Mangos
1516 Frank Mewhinney
1520 V S Schooley
16th intersects
1600 Margaret Chisholm*
1610 J W Culmer*
17th and 18th intersect
1808 Virginia Grimes*
w s Odd Fellows Hall*
n w cor St Mark's Bap Ch*
19th intersects

AVENUE L—From 1st to Miami River, thence s to city limits
s w cor Highland Park Sch
107 Earl Erickson
111 R R Poston
113 Mrs C E Hamilton
2d intersects
201 J H Hawkins
209 L F McCready
211 C L Acree
213 J P Marks
221 Dixie Broom Co
3d intersects
301 B C Wightman
305 Vacant
309 W H Fleming
313 F E Hunt
317 E R Youngs

Stembler Insurance Agency
1121 Ave. B, Hippo Bldg.
MIAMI, FLA.
Combined Assets of All Companies $75,000,000.
WE GIVE YOU SERVICE

8% Gilt Edge, 1st Lien City Mortgages for Sale.
LOANS
J. K. Dorn Real Estate & Investment Co.
$200,000 Capital.
207 11TH ST.

321 A T Roach
Miami River and 8th intersect
804 Mary W Stubblefield
808 P J Foran
9th intersects
900 F J Gonzalez
904 W M Dorn
907 Vacant
912 T H Preston
914 R G Tyler
918 J E Pyfrom
922 Mrs E P Dillon
10th intersects
1004 R N Quinn
1006 F X Ansbaugh
1015 Vacant
1020 W B Pennell
1024 T F McAuliffe
11th intersects
1104 H C Jernigan
1106 C H Blackburn
" Sackman Lambert
1109 J H Gayhan
1115 H V Bate
12th intersects
1205 W T Lanier
1207 Paul Newman
1222 J M Green
13th intersects
1303 T C Speyer
1304 Agnew Welsh
1305 C F Nunamaker

J. L. Shull & Sons Furniture Co.
We Sell on Easy Payment Plan
Call and See Us Before Buying
811-813-815 AVENUE D

Engineering Contractors
Biscayne Engineering Co.
Bank Bay Biscayne Bldg.
Surveys, Estimates, Sewers, Irrigation and Drainage
Pavements, Concrete Work, Maps and Blue Printing

BRIDGES & SAMPSON
RENTALS AND REAL ESTATE OF ALL KINDS
1105 Av. B Phone 465

HARRY V. SIMONS THE TAILOR-MADE MAN
Styles from Broadway to Miami - 1102 Avenue D

THE
Luggage Shoppe
Trunks and Bags
LEATHER NOVELTIES
SPORTING GOODS
402 Twelfth Street

1306 R E Brown
1308 C Garrison
1310 N H Palmer
" Mrs B C Ladd
1312 David Walker
14th intersects
1402 Eli McDonald
1404 C D Wilson
1408 Thomas McCredie
" A M Hartsfield
1409 J A Soper
1412 S A Kagey
1422 W F Edholm

AVENUE M—From Miami River south
911 A A Truesdell
914 D A Campbell
" J H Whitaker
915 A F Collot
10th intersects
1014 Joel Bowen
1016 E T Crittenden
11th intersects
1110 Norman Carlton
1111 J L Kelley
1112 H H Mundy
12th inte sects
1218 Max Dubler
1220 Mrs M M Snell
1222 Mrs S C Weatherly
13th intersects
1304 Mrs Lucile Morris
1306 Rev H E Sala
1308 J M Brown
1310 M L Carrier
14th intersects
1408 Rev M H Norton
1409 B W Copeland
15th intersects
1512 Vacant

AVENUE N—From Miami River south
10th intersects
1003 B S Sutton
" G F Long
1007 W E Hoag
" S S Bott
11th intersects
1103 A W Buckley
1115 E D Barker
12th and 13th intersect
1311 J S Norwood
1315 W H Turner
14th and 15th intersect
1509 N B Day
1513 George Tagholme

AVENUE O—From Miami River south

AVENUE P—From Miami River south
600 I H Gibson
604 S G Shipley jr

Powers, Powers & Humphreys
REAL ESTATE
LOANS AND INVESTMENTS
Business Property, Farm and Grove Lands
Cape Sable Lands
Bonded Rental Department
1220 Ave. C Phone 295

Cook with Gas
MIAMI GAS CO.
410 12th STREET
TEL. 58

DRAKE LUMBER CO.
MANUFACTURERS--WHOLESALE AND RETAIL
YELLOW PINE LUMBER. MILLS at PRINCETON; YARDS, MIAMI
PHONE 188 327-329 SIXTH STREET

Biscayne Electric Supply Co. 1108 AVE. D PHONE 24

ELECTRICAL CONTRACTORS, SUPPLIES AND FIXTURES
Agent for Fostoria Minature and Mazda Lamps, Luminous Unit Brascolites
Hot Point Heating Appliances and Emerson Fans

608 John Tanaw
612 S C Mann
616 Chalmers Horne
618 J B Cowart
7th intersects
700 Mrs Belle Snow
" David Tyre
704 Mrs Sarah Haynes
707 Clinton Woodrum
708 J J Holly
710 J D Ramsey
712 DeWitt Ramsey
n e cor S P Robineau
8th intersects
800 John Bordas
806 R M Fuzzard
810 R K Mixson
814 Edwin Brink
816 H S Bullock
9th intersects
913 A L Hoffer
921 Vacant
10th intersects
1004 H I Homa
1008 A L Bass
1012 T W Stewart
1016 R G Fink
1020 L L Lowry
1024 Mrs S E Ridenour
" F L Hull
11th intersects
1106 A H Meacher
1109 Mrs M L Edwards

COCROFT REALTY CO. | Real Estate, Rentals
903 Av. C Tel. 427-R P. O. Box 1193
Call on COCROFT

CITY AUTO SUPPLY CO.
Cor. 9th St. & Ave. C
BEBINGER & KAGEY, Props.

Miller Tires
PHONE 129

T.P.Brooker
REAL ESTATE
Bay Fronts
City Property
Beach Property
High Class Rentals
157 12th Phone 42

1110 A H Spencer
1111 C C Small
1114 G V Harper
12th intersects
1200 Joseph Gregory
1204 Nagib Yazgi
13th intersects
1300 C A Powers
" Mrs M Mallouk
14th intersects
1400 W R Johnson
1401 Everett Slocum
1404 John O' Connor
1405 Mrs M H Spain
1408 Vacant
1409 Mrs S Kamperschroen
1412 G A Worley jr
1413 A G Hague
1416 Mrs E C Fisher
1417 E W Hill
1418 J P Malone
1420 O S Ferson
15th intersects

AVENUE Q—From Miami River south
— A J Peeples
605 H B Griffin
7th and 8th intersect
800 J D Lopez
802 W R Starling
808 S A Belcher jr
" G N Fowler

American Insurance Agency, Inc. (Formerly DORN-SCHUTT CO.)
GENERAL INSURANCE and SURETY BONDS
204-205 Fidelity Bank Bldg. Tel. 161

The Exotic Gardens
Nurserymen and Landscape Designers
FLORISTS
Choice Flowering and Foliage Plants, Roses, Palms, Shade and Tropical Fruit Trees. Plans and Estimates Given on Landscape and Grove Plantings. Retail Store and Office, 801 12th St. Tel. 453-R
Nurseries Broadway West of Railroad
JAMES DONN, Mgr
Phone 300-X

Fidelity Bank and Trust Co.

Capital $150,000.00 Surplus and Profits, $50,000.00

Mitchell
AND
Paige Cars

L. J. PETTUS
205-207 11th St.
PHONE 328 X

810 J H Ewing
9th intersects
912 Wm Young jr
916 J S Bothwell
918 E A Nolan
10th intersects
1000 S Scherer
1004 Vacant
11th and 12th intersect
1203 F W Gould
1214 Mrs C C Cross
1216 W V Blackwell
1218 P D Russ
" W K Morrison jr
13th intersects
1301 Martin Gebrach
14th intersects
1415 W S Walker
15th intersects
1510 J A Hasseltine
1512 Wm Simpson
1516 Alfred Souvy
16th and 17th intersect
1709 C H Strothman
e s J M English
18th intersects
1801 M H Daniels
1805 A H Cooper
1809 Cornelius Thomas
1815 Arne Skagseth
1819 R F Heap
1824 C E Greenway
1825 James Haskins
19th intersects
1901 J F Moore
1903 Mrs M Hupfgarten
1905 Charles Howell

AVENUE R—From 5th s, 1 w of Lawrence dr
e s W E Loring
" H S Lincoln
15th intersects
1509 A E Rankin
1515 Paul Scott
16th and 17th intersect
1711 E B Summerlin
1715 T F Loflin
18th intersects
1825 Edward Mercer

AVENUE S—From 5th s, 2 w of Lawrence dr
1100 M F Anderson
1140 T B Brooker
12th to 14th intersect
1412 C M Davison
1414 Vacant
1416 Vacant
15th and 16th intersect
s e cor C E Sanberg
1616 D D Davis
n w cor F E Coombs
17th intersects

R S C

REALTY SECURITIES CORPORATION

Owners and Sales Agents of City and Suburban Properties

1107 AVENUE C PHONE 479

Real Estate Investments

R S C

Elbre's Rexall STORES
THE SAFE DRUG STORES
322 TWELFTH ST.
1105 AVENUE C

Pero's Ice Cream Parlor
705 Avenue D
Wholesale and Retail
PURE, WHOLESOME and DELICIOUS
Telephone 460-X

BENNETT-FUZZARD HARDWARE CO.
HARDWARE, TOOLS and CUTLERY PAINTS, OILS and GREASES
KITCHEN FURNISHINGS
1300 Ave. D Tel. 25

FLORIDA FURNITURE CO.
COMPLETE HOUSE FURNISHING
T. H. BOGUE, Sec. and Treas. 308, 310 and 312 Eleventh St

AVENUE T—From 5th s, 3 w of Lawrence dr

AVENUE U—From 5th s, 4 w of Lawrence dr
e s Baseball Park
n e cor W S Dills jr
9th and 10th intersect
1009 R C Perky
11th intersects
1101 A D Penney
12th intersects
1206 C A Sutton
1208 A R Garey
1210 W W Penney
13th intersects
1312 Mrs S T Dietrich
14th intersects
1416 I T Jeffries

AVENUE V—From 5th s, 5 w of Lawrence dr
924 The Wilhelmina
10th to 12th intersect
s w cor I S Rodgers
w s W A Tibbits
w s G L Hisler
1204 Mrs A de Brauwere
1204½ S E Moore
1213 Samuel Misleh
13th intersects
1313 J S Rodgers

Stembler Insurance Agency
1121 Ave. B, Hippo Bldg.
MIAMI, FLA.
Combined Assets of All Companies $75,000,000.
WE GIVE YOU SERVICE

8% Gilt Edge, 1st Lien City Mortgages for Sale.
LOANS
J. K. Dorn Real Estate & Investment Co.
$200,000 Capital.
207 11TH ST.

BALDWIN'S ADDITION —West of F E C Ry at northern city limits

BANKER'S PARK — On Biscayne Drive n of Edgewater

BANYAN PLACE—From Biscayne Bay west to Biscayne dr, 1 n of Filer av
16 Mrs L M Smith
18 F W Webster
28 A G Keene
103 W H Krames
42 F Stuessy
105 L W Tilton
n e cor W A Rollert
Gardner intersects
125 M C Hardee
58 W H Chaille
127 A L Monroe
128 Mrs Anna Crawford
129 W A Riddle
130 D V Goddard
175 H R Cooper
176 Vacant
179 A M Stark
132 W R Shearston
133 R E Smith
" Mrs M A Hall
134 A W Peene
135 L C Mount

Pioneer Real Estate Exchange
Phone 158
921 Ave. C
If It's Real Estate
SEE US!

Automobile Tires
MIAMI TIRE CO.
331-343 Eleventh St. Phone 559

JUNKIN & AVANT
Insurance and Loans
1110 Avenue C. Phone 90

DAVENPORT & RICH INVESTMENT CO.

RENTALS AND REAL ESTATE OF ALL KINDS

Miami City Property a Specialty Phone 429 205 Twelfth Street

TRY IT

MIAMI COCA-COLA BOTTLING COMPANY. Phone 120

Coca-Cola

THE

Luggage Shoppe

Trunks and Bags

LEATHER NOVELTIES
SPORTING GOODS

402 Twelfth Street

136 C A Cooper
137 M S Altmayer
138 Reuben Goethe
176 W M Arrington

BAY—From the bay west, 2 n of 1st
110 Peter J Bernard
114 F A Peterson
121 R F Tatum
124 Antonio Vasile
134 W A Robertson
135 G St H Simpson
147 E L Sawyer
" R S Wilkins
151 W C B Albury
155 W R Heally
159 T E Russell
164 Mrs Vivian Johnson
Av B N intersects
211 H C Henderson
212 W H Denzinger
" T J Eby
214 R L Barnes
" E L Pherigo
220 Harry McCarthy
Av C N intersects
309 Mrs M E Sharp
" J R Aaron
" J B Smith
310 W V Kirby
311 Alonzo Sawyer
312 Henry Drummond
312 Harold Lockwood
313 E J Praetorius
314 A J Ball
314½ C L Pell
315 Alfred Destin
" F A Dooley
317 Mrs H O Stanton
318 T S Thompson
319 M A Gilbert
330(123) Fred Wellman
Horner av begins
Av D N intersects
412 Bruce Bain
413 H W Ferguson
415 I J Sinks
417 Peter Vamvaks
418 A D Young
" R J Young
" A W Kingsley
" Walter Andrews
419 E B Davis
420 F O Brinker
" J D Fleming
422 Vacant

BAY SHORE DRIVE — From Kathryn av south along Bay Shore
2604 A J Fay
2612 E C McGraw
2614 J P Logan
2620 F C McGilvray
2624 L T Highleyman

Loans Real Estate Rentals

J. W. Humphreys

General Insurance & Surety Bonds

1220 AVENUE C

PHONE 295

Lands

GROVE-EVERGLADE

WHOLESALE and RETAIL

Southern Florida Land Co.

428½ Twelfth St.

PHILLIPS BROS.

1220 AVENUE D

Marine Hardware Fishing Tackle

Safety Deposit Boxes
FOR RENT
THE SOUTHERN BANK AND TRUST COMPANY
422 Twelfth Street

Real Estate
J. B. JEFFRIES
206 Republic Bldg.
Phone 66

2636 F B Shutts
2640 F Haberman
(See also Kathryn av)

BAYONNE PLACE — Bet Biscayne Drive and Biscayne Bay, 1 n of Central av

n s J H Eastwood
100 H G Kotten
115 H J Luders
120 A L Evans
122 Mrs L L Flanagan
124 O E Jones
125 J C Hickson
126 W W Luce
Gardner intersects
130 C H Over
132 J B Solley
134 Vacant
136 W T Callahan
140 E A Smith
149 H E Overstreet
155 J J Hart

BAYSIDE PARK—Along Biscayne Drive, northern section of city

BETA—From Waddell s, 2 w of Av H

CITY AUTO SUPPLY CO.
Cor. 9th St. & Ave. C
BEBINGER & KAGEY, Props.
Miller Tires
PHONE 129

T.P.Brooker
REAL ESTATE
Bay Fronts
City Property
Beach Property
High Class Rentals
157 12th Phone 42

BETHEL LANE — From 709 5th, half blk north

BEVERLY DRIVE — Between Biscayne Bay and Biscayne Drive, 1 n of Wood
— Charles Conquest
s s W T Smith
s s J C Hiers
31 T S Davenport
s s Mrs C A Reimer
s s H J Henje
n s O C Moody
n s Leon Bloch

BIRD AV—Begins at Bay Shore blvd, runs w to Biscayne dr, 1 n of Collins Drive
111 H P Rothar
114 O E Hainlin
115 Albert Anderson
118 M S Bobst
124 R W Ralston
125 Frederick Sharp
128 A E Betts
" W R Hillier
" C P Plancon
129 M G Tracy
132 R D Cooper
133 R A Morrison
134 Vacant

Thomas Awning and Tent Co.
1405 AVE. D
PHONE 719
AWNINGS, TENTS, SAILS, TARPAULINS, BOAT AWNINGS, VENETIAN BLINDS AND FLAGS

E. B. Douglas Co
MIAMI, FLORIDA
Ready-to-Wear and Millinery

DADE FURNITURE CO.

Complete House Furnishers

PHONE 81 **409-411 TWELFTH ST.**

Mitchell
AND
Paige Cars

L. J. PETTUS
205-207 11th St.
PHONE 328 X

135 E J Gesswein
137 Morris Dubler
138 Mrs Julia Jaquith
140 F R Allen
145 Mrs Vera Wirick
146 L W Shaw
148 H C Budge
149 J P Cooper
150 Hotel Glen Beulah
151 C C Turner
158 Vacant
160 L N Lau
" C K Cheung
163 E A Dewey
164 J J Hare
" G R Brewer
180 Mrs I E Nelson
181 Greater Miami Emps Assn Club House
" E S Blodgett
" Mrs Emma Johnson
190 J W Buck

BISCAYNE DRIVE — From Waddell n, 1st w of the bay

500 W H Mathis
504 W S Dills
508 J R B Clemons
" A P Porter
514 Bay View Sanitarium
516 G A Bunnell
517 Fla Conservatory of Music & Art
522 C W Dodd

Collins dr ends
Flagler begins

600 H F Downing
603 Mrs Letha Hayden
605 J C Williams
606 A R Benson
610 F L Sweany
614 W H Jones
616 D Afremow
617 J W Graham

Tatum av ends
Parrott begins

700 T G Houser
708 J M Brown
714 J C Turner
718 H W Johnson

Morse begins
Santiago av begins

805 Vacant
818 J A Clark
822 J W Merickel

Havana av intersects

1000 J R Livingston
1004 F C Brossier
1014 Garry Niles

Central av intersects

1132 Mrs J W Greer
" J W Byrd
1134 T J Overton

EVERGLADE LANDS IN LARGE TRACTS
Farm Lands at Florida City, Fla.
Bungalows and Building Lots in Riverside Heights
TALK to the TATUMS
PHONE 10
214 12th St.

OVERLAND
CARS
Republic, Mohawk
Goodyear
TIRES
VEEDOL OIL AGENCY

J. T. WEATHERS
1008-1010 Ave. C. Next to Postoffice
GARAGE Phone 165 SUPPLIES

RSC
REALTY SECURITIES CORPORATION
Owners and Sales Agents of City and Suburban Properties
1107 AVENUE C **PHONE 479**
Real Estate Investments
RSC

JEFFORDS-WAY MACHINE CO.

Marine Repairs **MACHINISTS** **Marine Hardware**
18th St. and Ave. G **300 Ft. Frontage on Miami River** **Phone 967-R**

East Coast Lumber & Supply Co.
"EVERYTHING TO BUILD YOUR HOUSE"
"EVERYTHING TO SHIP YOUR CROP"
PHONE 381 - - - - 6th ST. AND AVE. E

1144 C A Haynes
Bayonne pl ends
Pontiac begins
1200 F A Keene
1204 C L Grove
1206 Mrs Almeda Grey
1208 A J Cushman
1212 W I Phillips
Colorado av intersects
1304 Frances Wiggs
1306 W A Thompson
1310 C H Schuck
1315 P S Scherer
1317 Walter Jensen
McDonald av intersects
1405 R S Bleekman
1406½ H E Penney
1407 Kate Holliday
1408 M S May
1411 Alexander Orr jr
1415 P G Pemberton
Capbell and Dickinson intersect
1500 H B Dodge
1504 T E Lilly
Pomelo av intersects
1600 J F Chaille
w s E T Thomas
Halcyon blvd and Flagler Park intersect
1808 R B Kitchens
" W H Rabun
1812 A D Hansen

Stembler Insurance Agency
1121 Ave. B, Hippo Bldg.
MIAMI, FLA.
Combined Assets of All Companies $75,000,000.
WE GIVE YOU SERVICE

8% Gilt Edge, 1st Lien City Mortgages for Sale.
LOANS
J. K. Dorn Real Estate & Investment Co.
$200,000 Capital.
207 11TH ST.

Western blvd intersects
2210 H C Gates
2212 T S Meek
2216 F L Keeler
2218 Floyd Chaille
Columbia av intersects
2220 C J Thomas
2221 Sarah Marcus
2225 J A C Riach
2230 D J O'Neill
Wood av intersects
w s H J Freeman
e s W B Allen

BONNIE BRAE — From Biscayne bay w to Rand, bet Colorado and McDonald avs
100 Howard Van Court
102 Mrs M L Botsford
106 J C Smith

BOUGAINVILLEAU COURT — On Biscayne Bay 1 n of Waddell
101 J K Roberts
103 Saml Puleston
129 Mrs Martha Crane
130 J A Cleveland
131 Rev J T Morgan
134 M M Gist
137 Augustine Davis
138 Samuel Stuessy

Real Estate Investments
L. V. MARTIN & CO.
336 Twelfth St.
Phone 818-R
Consult Us

Dade Electric
Electrical Contractors
213 Tenth St.
Phone 828

FRANK T. BUDGE CO.
"A MIAMI INSTITUTION"
AVENUE D and 12th STREET
HARDWARE and FURNITURE

THE J. A. McDONALD CO.
LUMBER We can Furnish Complete Line for Your Building
1402 AVE. D. PHONE 80.

Miami Ice Cream and Dairy Co.
WHOLESALERS and JOBBERS
411 8th Phone 600

THE
Luggage Shoppe
Trunks and Bags
LEATHER NOVELTIES
SPORTING GOODS
402 Twelfth Street

140 Rev J L White
141 Louis Wolfson
143 C F Wiebush

BOULEVARD — From 1st s along Biscayne Bay to Miami River
100 H C McCabe
120 Mrs Ida Bowman
" Hugh Johnston
122 P E Barnett
2d intersects
200 U B Williams
" Mrs Sarah Bellinger
201 Cassell Fish Co
203 Biscayne Fish Co
204 Boulevard Apts
208 W O Hall
" Mrs Helen Manasee
209 Miller Fish Co
214 Vacant
215 Baker Fish Co
216 Charles Chesnutt
217 Consolidated Fish Co
e s Hector Munro
e s Cecelia Feo
218 F W Symmes
222 R W Kennedy
" Harry Ernst
3d begins
300 Baldwin-Hall School
" C W Baldwin
" J F Michael
310 Thomas Wade
312 Cornelius Rennix
" Mrs Ellen Greene
316 Ada C Strickland
318 Frederick Lane
322 Jacob Feuer
4th begins
410 Thomas Wade
412 L B Safford
422 Vacant
5th begins
506 H L Clapper
6th begins
614 Mrs S C Cron
614½ Vacant
616 Mrs S C Cron
" F L Clark
616½ M H German
618 J D Meyers
620 Mrs Anna Mangos
7th begins
700 Esmeralda Hotel
704 Vacant
706 Walter Hall
712 Andrew Carter
714 G W Bourne
716 Charles Parry
" W S Parry
8th begins
818 Hotel Plaza
820 H C Babcock
9th begins

Powers,
Powers & Humphreys
REAL ESTATE
LOANS AND INVESTMENTS
Business Property, Farm and Grove Lands
Cape Sable Lands
Bonded Rental Department
1220 Ave. C Phone 295

Dixie Highway Garage
209-211 11th
Tel. 658
Auto Tires, Supplies and Accessories

BISCAYNE NOVELTY WORKS, A. H. Ramsey & Sons Proprs.
INTERIOR FINISH, FRAMES and SCREENS A SPECIALTY
Pine, Cypress and Red Gum 23 AV. E N, North of First St.

SOUTHERN AUDIT CO.
Auditors, Accountants, Federal and Income Tax Experts
204-5 FIDELITY BANK BLDG. PHONE 161

111 12th St.
Phone 1221
LADD & NICHOLS
Real Estate, Investments
Bay Fronts, Season Rental
Everything Pertaining to
REAL ESTATE

900 Vacant
904 J H Gilman
912 L B Goodall
914 G B Goodall
n w cor Berni Apts
10th begins
1000 Vacant
1004 Nealie I Miller
1010 G A Worley
1014 Mrs A B Graham
1018 Mrs Frances Simons
1022 Ostend Apartments
11th begins
1100 Frazure House
1102 Palmer-Eaton Inc
1108 (1109) Fla Home Finders
" Houghtaling Farms
1110 (1111) Katherine A Shea
1112 Don Caesar
1120 Vacant
e s Biscayne Bay Yacht Club opp 12th Elser Pier
" Dixie Transportation Co
" F E Parce
" Stelios Contos
" W L Owens & Co
" J A Petroff
12th intersects
1203 J W Bell
e s Fair Bldg

CITY AUTO SUPPLY CO.
Cor. 9th St. & Ave. C
BEBINGER & KAGEY, Props.
Miller Tires
PHONE 129

T.P.Brooker
REAL ESTATE
Bay Fronts
City Property
Beach Property
High Class Rentals
157 12th Phone 42

w s Royal Palm Park
14th intersects
w s Royal Palm Hotel

BRAGG—From 3d s to 4th, 1 w of Av H

BRAVO ROAD—Erickson Addition

BRICKELL AV — From 18th s to Broadway, 1 w of Biscayne Bay
1609 Vacant
17th intersects
—— Charles Deering
1701 Mrs Mary Brickell
1728 J B Curry
18th intersects
1802 J C Baile
1805 Mrs E A Rickmers
1808 C D Leffler
1812 J D Teetzel
1816 Vacant
1817 G S Hasbrouck
19th intersects
1901 W B Brickell
1908 M S Burbank
1910 Wm N Hull
1911 R A Shine
1916 J M Atherton
" F P Hamilton rr
20th begins

RONDEL & POTTER
REAL ESTATE
SATISFIED CLIENTS ONLY
215 12th St.
Phone 829-X

MIAMI FLORAL CO.
Flowers, Trees, Plants
Office and Greenhouses
Ave. J and 13th St. Tel. 337-R

ANDERSON & CHAILLE
REAL ESTATE AND INVESTMENTS
206-207 Fidelity Bank Bldg. **Telephone 1066**

Mitchell
AND
Paige Cars

L. J. PETTUS
205-207 11th St.
PHONE 328 X

2000 Julia F Harris
2005 H F Rutherford
2024 C H Lyne
2044 W P Pastorius
2048 E C Conkling
21st and 22d intersects
2200 R W DeWeese
2206 J W Greene
2208 W R Martin
2210 W H Stewart
2231 Mrs H S Pearson
w s Edward Simmonds
" U S Experiment Sta
2415 A N Brady
2500 F W Backus
Hibiscus pl ends
2511 E R Black
2547 Mrs E J Clark
2547½R C English
2601 Mrs H S Beers
Kathryn av intersects
2607 Mrs Jean Adriance
2608 J H Talley
27th intersects
2714 (2648) Vacant
2715 W A Herron
2716 (2650) A J Rose
2799 James A Rowe
2905 F M Bookwalter
2921 C L Briggs
2923 W W Wheeler
2927 J M Jackson
2930 Caroline J Brownell
2935 Mrs S I Roome
2939 H A Lawton
2940 E D Lord
2943 J H Havlin
2975 M J Elser
2979 Ralph Worthington
2980 C B Poland
2991 Vacant
3033 G C Theis
3617 C M Busch
3631 W J Bryan
3632 R W Rogers
3633 R C Meeker
—— Villa Viscaya
" James Deering

BRIGGS—From Av G N west, 1 n of Johnson

BROADMOOR — On Biscayne Drive

BROADWAY (S Miami) —From the bay n w to 23d
107 Vacant
111 Mrs M F Drown
115 Vacant
117 Mrs S J McGuire
119 J H McCarthy
144 Vacant
— James Donn
" Exotic Gardens

RSC
REALTY SECURITIES CORPORATION
Owners and Sales Agents of City and Suburban Properties
1107 AVENUE C **PHONE 479**
Real Estate Investments
RSC

RIVERSIDE CONFECTIONERY
E. STAVRIDES
813 Twelfth Street
Phone 434
Ice Cream and Candy
Stationery, Periodicals
Cigars, Tobacco and Cold Drinks

JOHNSON FLORAL CO.
Cut Flowers
Funeral Designs
400 Twelfth Street. Opposite Biscayne Bank

H. W. JOHNSON CO.
Manufacturing Opticians
400 Twelfth Street

FRED L. TERRY
GENERAL INSURANCE. FIRST MORTGAGE LOANS
335 11th St. Phone 607

ROYAL PALM TRANSFER CO.
O. A. McNEIL, Propr.
AUTOMOBILES FOR HIRE
Office Halcyon Hotel
PHONES:
Office - - 695
Depot - - 243
Garage - 965
Stable - - 46

BRUCE (Highland Park) —From Av L w, 1 n of Allapattah rd

BRYAN AV (Hill Crest) —From Grove n, 1 w of Pomelo av

CALL AV (Idlewild Park) —From 12th s, 2 e of Citrus rd

CAPBELL—From Biscayne Drive w, 1 n of McDonald av
219 Ira A Gordon
227 I N Miller
228 A L Shatto
232 W M Buckner
234 W W Lasseter
236 W A Driver

CASCADE AV — Broadmoor) — From Biscayne Bay w to Biscayne dr opp Western blvd
50 R L Parker
60 Vacant
64 W L Caler
66 Arthur Dillon
136 W C Caraway
138 E P Carter
140 W L Carter

Stembler Insurance Agency
1121 Ave. B, Hippo Bldg.
MIAMI, FLA.
Combined Assets of All Companies $75,000,000.
WE GIVE YOU SERVICE

8% Gilt Edge, 1st Lien City Mortgages for Sale.
LOANS
J. K. Dorn Real Estate & Investment Co.
$200,000 Capital.
207 11TH ST.

141 R O Engledow

CASCADE AV (Evanston Heights)—From 12th n, 2 e of city limits

CENTRAL AV—From Bay w, 1 n of Johnson
86 C R Yaeger
105 R C Gardner
109 C H Ward
106 W J Stormetz
110 A R Smart
116 H J Larson
120 J K Dupont
126 Vacant
127 H D Tyler
128 J D Higbee
Gardner intersects
129 Vacant
130 Mrs L A Green
134 Floyd Knight
135 A D Young
" H E Davis
" Gove Compton
" W A Marsh
143 Albert Summers
145 G W Morgan
" Arthur Hotchkiss
147 J R Campbell
149 W L Blount
150 Vacant
Biscayne dr intersects

EVERYTHING IN BUILDING MATERIAL
Paints, Oils, Etc.
Georgia Lumber & Supply Co.
Phones 1190-1191
Office and Yards, Ave. D and 5th St.

Automobile Tires
MIAMI TIRE CO.
331-343 Eleventh St. Phone 559

High Class Properties and Investments of Every Description
The Charles B. Wheeler Co.
REAL ESTATE—RENTALS
916 Avenue C P.O.Box 703 Phone 971
Ocean and Bay Frontage City and Suburban Homes and Groves

WATERS REALTY CO., 1107 AVE. B TEL. 1377
All Classes of City and Country Property

THOS. J. PETERS
M. B. NEWMAN
NEWMAN & PETERS
GENERAL INSURANCE
Phone 1219
HOTEL HALCYON BLDG.

THE
Luggage Shoppe
Trunks and Bags
LEATHER NOVELTIES
SPORTING GOODS
402 Twelfth Street

214 A H Gray
219 R V Atkisson
218 C B Crutcher
222 Mrs S W R Palmer
225 West Bayside Apts
" A F Bauer
" H S Ramsey
" W R Hutchison
" J H Mitchell
229 Mrs M D Russ
230 W W Burton
247 J A Crews

CENTRAL AV (Idlewild Park)—From 12th s, 4 w of Osceola rd

CLIFF—From Av V w, 1 n of Grove

COCONUT GROVE RD —South from Miami to Coconut Grove

COLLINS DRIVE—From Collins bridge west to Biscayne dr
115 G D Fleming
119 Vacant
121 L R Jenkins
123 Mrs Sybil Jenkins
125 W A Threadgill
135 Vacant
137 Wm Freidman
139 S H Porter
141 Vacant
145 A B Curry
" E L Hughes
147 Robert McCay
" G L Reed
149 Hotel Glen Beulah
" G E Thompson
151 D E Oakes
153 M J Fieber

COLORADO AV — From Biscayne Bay w, 1 n of Bayonne pl
— Gus A Mills
100 J W Claussen
119 G C Frissell
123 E C Stahl
" George Phillips
Rand intersects
106 Richard Ashby
108 I L Twyman
110 E L Whitney
112 A E Thompson
114 G E Collins
Gardner intersects
s s Vacant
116 D S Fritz
150 J D Rooney
175 David Sheehan
Gilman intersects
190 Wm Griner

Loans Real Estate Rentals
J. W. Humphreys
General Insurance & Surety Bonds
1220 AVENUE C
PHONE 295

HOPKINS-FRANK MOTOR CO. Inc.
1310 AVE. D
Phone 4
Chandler and Standard 8 Automobiles
Service de Luxe
24 Hours Daily Storage
Repairs

Mr. Foster's Store
(THE FOSTER & REYNOLDS CO.)
Twelfth St. and Ave. C Tel. 556
Stationery
Office Supplies
Engraving

THE SOUTHERN BANK AND TRUST CO., 422 12th ST.
Capital $100.000.00 Member Federal Reserve System

Real Estate
J. B. JEFFRIES
206 Republic Bldg.
Phone 66

192 T J Moxley
Biscayne dr intersects
210 W E Marsh
214 J W Sleight
218 H C Hancock
219 E H Locke
228 W D Beideman
230 I R Bowen
232 W W Moore
" O G Harrison
234 Vacant
244 J I Perpall
244½ Chester Perpall

COLUMBIA AV (Broadmoor) — From Biscayne Bay w, 3 n of Halcyon blvd

COLUMBIA AV (Idlewild Park)—From 12th s, 3 w of Osceola rd

COLUMBIA AV — From 1st north, bet Avs G and H

CORAL PARK—From the bay w to Biscayne dr, 1 n of Havana av
112 J B Orr
112½ H E Shirk
114 F A Gowdy

CITY AUTO SUPPLY CO.
Cor. 9th St. & Ave. C
BEBINGER & KAGEY, Props.
Miller Tires
PHONE 129

T.P.Brooker
REAL ESTATE
Bay Fronts
City Property
Beach Property
High Class Rentals
157 12th Phone 42

114½ R H Coke
115 C F Mulkey
120 W W Gates
" L G Collison
121 A A Ungar
124 Mrs Nellie Stuart
124½ E C Taylor
128 A R Scott
130 J R Tatum
133 Mrs Julia Mains
137 Mrs M E Forth
O'Reilly intersects
144 G D Laymon
146 Mrs John Murray
154 W L McManus
156 M W Skaggs

CORDOVA AV — From Bay n, 1 w of Biscayne Drive
308 Christopher Rooney
310 Vacant
Houser begins
401 Emanuel Peterson
402 Mrs M Osborn
405 Truman Ivey
" J A Noble
" R A Albin
" I C Hall
Waddell intersects
506 Wm Kohl
509 G M Bunnell
513 Ashley Hester

J. A. KARNES, Real Estate and Business Broker
215 11th St. (2nd Floor) Room 1 Phone 1586
Business Opportunities
Houses, Sale or Rent
Lots and Farms

M. M. Borchardt Audit Co. 305 10th ST. PHONE 305
Systematizers, Business Analysts, Auditors and Accountants
Federal Taxes a Specialty

HUGHES SEED COMPANY

SEEDS and INSECTICIDES

PHONE 75-XI Established 1898 1406 AVENUE D

Miami's Choicest Residential District

Bungalows on Easy Terms

214 12th St.

Tel. 10

Riverside Heights

TATUM BROS. COMPANY

Mitchell AND Paige Cars

L. J. PETTUS

205-207 11th St.

PHONE 328 X

514 Herschel Wolfe
516 Hale Apts
" F W Hale
" E L Jones
" I W Kendrick
521 Mrs L A Heslington
523 Mrs Minnie Rolands

Flagler intersects

602 David Griffin
604 F E Parce
605 H H Colburn
609 J T Edwards
614 C W Johnson
615 Richard Owen
618 F M Thompson
619 Vacant
621 G G Rezeau
623 Joseph Clark

Parrott intersects

701 James Embley
704 Mrs Fanny Bauer
705 W M Montgomery
708 I H von Duffe
712 Jerry Messler
713 Charles Kelly
714 R J Sellers
" H D Roberts
715 D L King

Morse intersects

808 Bernell Sawyer
814 Charles Oakes
816 Charles Marks

COURT—From 425 12th n to 6th

DALE AV (Highland Pk) —From Allapattah rd n w, 1 w of Sewell dr

DANN—From 108 Av B N, west

205 Mrs M R Miller
207 E F Swisher
210 F L Craig
" Frank Austin
210½R D Roberts
" J E Baker
" C H Stalee
" W P Baker
" J C Baker
" V K Robinson
214 T J Johnson
215 F A Daniels
219 Mrs E O Groves
220 S H Lewis
221 L C Herndon
" O H Dishong
222 S S Smith
223 Mrs Della Wescott
224 Vacant
225 Mrs A L Andrus
228 Thomas Sweeting
230 L H Griffin
231 E A Sontag
233 Mrs A F Tuggle

Belcher Asphalt Paving Company, Inc.

MACADAM PAVING

Proprietors of the Belcher System

FUEL, ROAD and REFINED OILS

6-7 REAL ESTATE BLDG.

STORAGE, TANKS and DOCKS

BAY STREET AND BOULEVARD

TEL. 539

R S C

REALTY SECURITIES CORPORATION

Owners and Sales Agents of City and Suburban Properties

1107 AVENUE C PHONE 479

Real Estate Investments

R S C

JEFFORDS-WAY MACHINE CO.

Marine Repairs MACHINISTS Marine Hardware

18th St. and Ave. G 300 Ft. Frontage on Miami River Phone 967-R

East Coast Lumber & Supply Co.
"EVERYTHING TO BUILD YOUR HOUSE"
"EVERYTHING TO SHIP YOUR CROP"
PHONE 381 . . . . 6th ST. AND AVE. E

AUTO LIVERY SERVICE
CARS FOR HIRE
PHONE 119-X
506 12th ST.
YOU DRIVE

238 Mrs L P Hurst
Av C N intersects
306 W J Keen
311 Steadman Knowles
312 W O Buck
318 F H White
319 M A Gilbert

DE LEON AV — From Waddell n to Miami Cemetery, a continuation of Av D N
507 J R Michael
508 J E Kemp
509 Lawrence Curry
510 J A Goodson
" J F Hoffman
511 C A Dowd
512 B F Carey
513 J W Frow
514 H L Pinder
Flagler intersects
600 W B Curry
613 Mrs Lucetta Sweeting
" Otto Miller
618 S B Hood
619 J R Quarles
Parrott intersects
705 J W Carson
706 Merrill Norris
707 Arnold Albury
709 T R Felton

Stembler Insurance Agency
1121 Ave. B, Hippo Bldg.
MIAMI, FLA.
Combined Assets of All Companies $75,000,000.
WE GIVE YOU SERVICE

8% Gilt Edge, 1st Lien City Mortgages for Sale.
LOANS
J. K. Dorn Real Estate & Investment Co.
$200,000 Capital.
207 11TH ST.

711 W H Brooks
714 R C Pinder
Morse intersects
800 A D Ramsey
" T H Morgan
803 J A Bailey
807 Henry Ertelt

DE SOTO AV (Idlewild Park)—From 12th s, 2 w of Osceola rd

DICKINSON—From Biscayne dr w, 1 n of Virginia av
220 S A Owen
221 W C Tinsley
230 C H Cring
304 W J Van Court
308 O D Brinson
" A B Enlow
317 Wm Hayward
331 Mrs Minnie Holmes

DEVINE AV—From 2d s to 3d, bet Avs G and H (See also Vine)

DRAKE AV (Gold Court) —From Biscayne dr e, 7 n of Central av

J. L. Shull & Sons Furniture Co.
We Sell on Easy Payment Plan
Call and See Us Before Buying
811-813-815 AVENUE D

Engineering Contractors
Biscayne Engineering Co.
Bank Bay Biscayne Bldg.
Surveys, Estimates, Sewers, Irrigation and Drainage
Pavements, Concrete Work, Maps and Blue Printing

BRIDGES & SAMPSON
RENTALS AND REAL ESTATE OF ALL KINDS
1105 Av. B Phone 465

HARRY V. SIMONS THE TAILOR-MADE MAN
Styles from Broadway to Miami - 1102 Avenue D

THE
Luggage Shoppe
Trunks and Bags
LEATHER NOVELTIES
SPORTING GOODS
402 Twelfth Street

DUVAL (Idlewild Park)—From 12th s, 5 w of Osceola rd

EAGLE LANE—From 526 5th south

EAST PARK DRIVE—From Bruce north, 2 e of Av L, Highland Park

EASY LANE—From 2d north, bet Avs G and H

EAVON—From Av D N east to F E C Ry, 3 n of Johnson

EIGHTEENTH — From Brickell av w to city limits
215 Mrs B C Lawrence
223 Chas Van Antwerp
226 G B Romfh
227 L A Munier
229 Vacant
231 W Y MacDonald
231½ Frank Ludlow
233 J T Rambler
233½ M L Cowen
233a W S Maxwell
234 James A Thomas
235 Gowdy Hospital
240 Astor Summerlin
300 J A Conrad
301 J A Crawford
305 E B Romfh
308 H P Branning
309 Mrs R L Dougherty
311 Edward Keady
" Arthur Jones
316 L R Reynolds
323 South Side Garage
326 H W Watts
327 Liberty Apts
330 W E Platt jr
331 Huff Laboratories Co
333 B L Allen
Av D intersects
401 Harry Mangos
405 I A Lamont
418 R E Norcross
418½ G W Vincent
s s Miami Fisheries Co
Ave E and F E C Ry intersect
500 J J Herndon
501 Mrs M E Miller
505 Morton Fogal
507 K M Large
Av F intersects
n e cor Jeffords-Way Machine co
s e cor R I Jeffords
Av G intersects
n s A H Pelsang
601½ J R Tracy

Powers, Powers & Humphreys
REAL ESTATE
LOANS AND INVESTMENTS
Business Property, Farm and Grove Lands
Cape Sable Lands
Bonded Rental Department
1220 Ave. C Phone 295

GAS FOR COOKING FOR LIGHTING FOR HEATING FOR POWER
MIAMI GAS CO. 410 12th St. TEL. 58

DRAKE PRODUCE CO.
WHOLESALE PRODUCE
PHONE 652 327-329 SIXTH STREET

Biscayne Electric Supply Co. 1108 AVE. D PHONE 24

ELECTRICAL CONTRACTORS, SUPPLIES AND FIXTURES
Agent for Fostoria Minature and Mazda Lamps, Luminous Unit Brascolites
Hot Point Heating Appliances and Emerson Fans

Improved and Vacant Property

COCROFT

903 Av. C Phone 427-R

614 J B Roberts
620 H M Smith
626 V J Riley
640 J R Redding
" H G Chase
" Willis Ganey
Av H intersects
806 P M Myers
808 A T Duval
810 B J Bethea
822 J G Roberts
823 G F Ensey jr
827 C L Spinney
829 F C Gates
Av I intersects
911 A S Hamilton
912 W M Austen

EIGHTH—From Biscayne Bay w to city limits 7 s of 1st
111 Archie McFarland
114 Vacant
115 Mrs Josephine Horner
116 W H Enochs
117 E L Brady
119 V H Ehrhart
120 Boyd Cottage
125 Thomas Capstick
126 E C Willis
127 F H Wharton
129 Adolphe Selige
130 Mrs C M Abrams

CITY AUTO SUPPLY CO.
Cor. 9th St. & Ave. C
BEBINGER & KAGEY, Props.
Miller Tires
PHONE 129

T.P.Brooker
REAL ESTATE
Bay Fronts
City Property
Beach Property
High Class Rentals
157 12th Phone 42

130 Clifford Maynard
131 Mrs Rosa Reese
133 Mrs L Caplinger
134 A F Koerner
135 C F Bessinger
142 C E Black
Av B intersects
204 Mrs M E Godson
" Mrs E W Phelps
204½ Mrs C E Stevenson
213 Mrs A H Crichton
216 R W Gray
" Mrs F H Baldridge
219 W A Sexmith
223 J F Terry
223½ E F MacVeigh
224 Isidor Cohen
225 J I Conklin
226 Munro Apartments
226½ F H Harper
230 Hector Monro
231 J H Mercer
" Mrs J M Jennings
238 W H Combs
240 Catherine MacFadden n e cor Trinity M E Church
Av C intersects
311 M W Milby
315 Mrs Helen Blystone
" S M Hawkins
319 Fink Apartments
321 R K Fink
323 Mrs Almeda Fink

American Insurance Agency, Inc. (Formerly DORN-SCHUTT CO.)
GENERAL INSURANCE and SURETY BONDS
204-205 Fidelity Bank Bldg. Tel. 161

The Exotic Gardens
Nurserymen and Landscape Designers
FLORISTS
Choice Flowering and Foliage Plants, Roses, Palms, Shade and Tropical Fruit Trees. Plans and Estimates Given on Landscape and Grove Plantings. Retail Store and Office. 801 12th St. Tel. 453-R
Nurseries Broadway West of Railroad
JAMES DONN, Mgr
Phone 300-X

Fidelity Bank and Trust Co.

Capital $150,000.00 Surplus and Profits, $50,000.00

Mitchell
AND
Paige Cars

L. J. PETTUS
205-207 11th St.
PHONE 328 X

325 W L Benton
328 Mrs Lena Paxson
" J B Baugh
" Arthur Gannon
329 John Frohock
330 Eighth St Garage
331 Dade Apartments
334 Woodmen's Hall
Av D intersects
404 C E White
409 Christiansen Block
410-12 Pioneer Cornice Wks
411 Miami Ice Cream & Dairy Co
" T V Shoaf
" W T Hunt
" S F Nock
" Mrs H A Sharp
" R C Hahn
425 Manuel Rippa
427 J F Coleman
435 A H Ross
436 W T Flowers
Av F and F E C Ry intersect
518 L G Thompson
520 L E Pinder
520½ Claude Isham
522 M O Windham
526 J J Weaver
535 R E Dilday
Av G intersects
605 M Goldenblank
607 Louis Sergent
606 E C Canova
616 J H Mainor
618 W C Williams
620 W B Goodrich
624 J A Fuller
624½ J L Albury
629 T R Jones
635 L A Osborn
635½ Harold Wilson
639 Mary Lodder
Av H intersects
701 Vacant
703 T G Buckner
710 Mohawk Apartments
712 P S Irwin
712½ J M Christ
719 F F Harvey
719½ J M Toohey
731 H Z Audette
735 Church of Christ
739 C D Benson
Av I intersects
801 E L Parke
806 Mrs O G Morse
" R W Ferris
808 O D Tucker
812 G E Berry
814 W C Simms
815-817 Norman Apts
818 G E Decker
821 Mrs M A Babcock

R S C

REALTY SECURITIES CORPORATION

Owners and Sales Agents of City and Suburban Properties

1107 AVENUE C PHONE 479

Real Estate Investments

R S C

Elbra's Rexall STORES
THE SAFE DRUG STORES
322 TWELFTH ST.
1105 AVENUE C

Pero's Ice Cream Parlor
705 Avenue D
Wholesale and Retail
PURE, WHOLESOME and DELICIOUS
Telephone 460-X

BENNETT-FUZZARD HARDWARE CO.
HARDWARE, TOOLS and CUTLERY PAINTS, OILS and GREASES
KITCHEN FURNISHINGS
1300 Ave. D Tel. 25

FLORIDA FURNITURE CO.
COMPLETE HOUSE FURNISHING
T. H. BOGUE, Sec. and Treas. 308, 310 and 312 Eleventh St

822 Mrs A C Ashworth
" Wm Royer
826 Mrs T A Way
837 Harry Meek
Av J intersects
s w cor Immanuel Lutheran Church
911 E T Moore
915 Mrs C M Dorothy
Avs K and L intersect
1118 W B Kiser
1120 J J Hubel
1128 G H Pendleton
1130 C E Severson
1132 O H Mark
Av M intersects
1208 Mrs Josephine Barbour
1214 S C Jacobsen
1218 G W Tharpe
1220 W H Redford
Avs N and P intersect
1505 C C L Haskell
1509 G F Cook
1511 U M Lincoln
1520 Mrs E E Eneas
Av Q intersects
1604 L R Patterson
1606 C G Sparks
1623 (1837) J O Manson
1625 H G Wheeler
1627 A C Bennett
Lawrence dr intersects

If It's Real Estate SEE US! | Pioneer Real Estate Exchange
Phone 158
921 Ave. C

Stembler Insurance Agency
1121 Ave. B, Hippo Bldg.
MIAMI, FLA.
Combined Assets of All Companies $75,000,000.
WE GIVE YOU SERVICE

8% Gilt Edge, 1st Lien City Mortgages for Sale.
LOANS
J. K. Dorn Real Estate & Investment Co.
$200,000 Capital.
207 11TH ST.

ELEVENTH — From Biscayne Bay w to city limits
10 s of 1st
110 J C DeMoure
111 B W Cogswell
112 Fred Boegel
Av A begins
s w cor Y M C A
121 Mrs E H Caddagan
123 Vacant
127 Vacant
130 H D Sutcliffe
" Sutcliffe Apts
131 Mrs Louise Ross
135 H H Mundy
138 Annie Hayes & Co
" A D Hill
139 B B Tatum
141 Chas D Mack
142 K D Kimball
144 Martinique Hotel
145 J K Dorn
149 C M Pendleton
" Charles Rodgers
Av B intersects
205 J K Dorn
" J K Dorn R E & Invt Co
" L J Pettus
" H E Acker
209 Dixie Highway Garage
" Columbia Machine Co
212 P J Condon

Automobile Tires
MIAMI TIRE CO.
331-343 Eleventh St. Phone 559

RESPONSIBILITY STRENGTH EXPERIENCE SERVICE
JUNKIN & ERDMANS CO.
Real Estate Investments
1110 AVENUE C PHONE 90

DAVENPORT & RICH INVESTMENT CO.
RENTALS AND REAL ESTATE OF ALL KINDS
Miami City Property a Specialty Phone 429 205 Twelfth Street

Houses and Lots

MAGIC CITY REALTY CO.
428½ TWELFTH ST

TRY IT
MIAMI COCA-COLA BOTTLING COMPANY. Phone 120
Coca-Cola

THE
Luggage Shoppe
Trunks and Bags
LEATHER NOVELTIES
SPORTING GOODS
402 Twelfth Street

213 W R Carlton
215 J A Karnes
" Daniels Dunlap & Wright
" Burgess Natl Detective Agcy
" Merchants Realty Co
" Miami Emp Bureau
217 Isidor Cohen
217½ Mrs G M Dorn
218 G K Palmer
220 Chaffin Mlnry Shop
222 Stewart & Hollopeter
224 Vacant
226 G Henning
228 Moon Sales Co
" M C Hart
" J A Trimble
" W S Lang
" Finzel & McClure
229 Wharton & Gautier
" T N Gautier
" Monad Electric Co
" Delco Light
230 C J Martin Bldg & Invt Co
231 Curry & Hughes
231a Mrs M S MacElhinney
233a W T Mincer & Son
235 F B Powers
Av C intersects

n w cor Federal Building
" U S Postoffice

ROOMS:
2d fl U S Dist Court Room
228 U S A Recr Sta
245 Clk U S Dist Court
" U S Commissioner
" U S District Court
246 U S Marshal
248 U S Collr Int Rev
323 U S Customs Dept
326 U S Bureau of Immigration
339 U S Weather Bureau

300 Hill Bros
300½ Hill Bldg
" N Y Dental Parlors
" Bliss & Watson
" L D Llewellyn
" G G Jackson
" Rawls & Crawford
302 Brighton Market
304 W T Farley
306 Walker-Skagseth Co
306½ Real Estate Bldg

ROOMS:
3 Lindsay Lmbr Co
4 Gem Realty Co
5 Elliott Detective Agcy
6 Belcher-Waterman Invt Co

Loans Real Estate Rentals
J. W. Humphreys
General Insurance & Surety Bonds
1220 AVENUE C
PHONE 295

PHILLIPS BROS.
1220 AVENUE D
Marine Hardware Fishing Tackle

THE SOUTHERN BANK AND TRUST CO.
Respectfully Invites Your Patronage. Capital $100,000
State, County and City Depository. 422 12th Street

Real Estate
J. B. JEFFRIES
206 Republic Bldg.
Phone 66

REAL ESTATE BLDG—CONT'D

ROOMS:

7 Belcher Asphalt Paving Co
8-11 Miami Audit & Invt Co
12-14 M S Bobst
13 Ind Life & Health Ins Co
17 Guaranteed Paint Co
" J C Hancock
18 Carolina Life Ins Co
20 L L Bateman
21 Mutual Motor Club
22 J T Feaster
23 F P Wilson
" A W Law
24 A E Lewis
25 State Plant Board
28 Miami Contrs Assn
30-1 Charles S Ewing Co
" J J Quinn Co
32 M C Meagher
34 C E Hillyer
35 Taylor & Taylor
38 Peninsular Casualty Co
39 F E Hunt
42 Percy Threadgill
" E H Threadgill
43 S T Young
44 Life & Casualty Co
46 Benj Waas

CITY AUTO SUPPLY CO.
Cor. 9th St. & Ave. C
BEBINGER & KAGEY, Props.
Miller Tires
PHONE 129

T.P.Brooker
REAL ESTATE
Bay Fronts
City Property
Beach Property
High Class Rentals
157 12th Phone 42

REAL ESTATE BLDG—CONT'D

ROOMS:

48 C E Smith Co
49 Chandler & Turner
" Multigraph Printery
50 J T Knight Co
51 F H Kanen
54 Lindsay Lmbr Co

308-12 Fla Furniture Co
313 Frye's Faultless Foods
314 South Fla Auto Sales Co
315 Vacant
316 Alex Orr jr
317 Sims Tire Co
319 Keith Piano Co
" Carl Holmer
321 Bel-Jar Coffee Co
323 Typewriter Shop
" Grantham & Taylor
" Ak-Sar-Ben Inn
325 Peter George
325½ Crescent Sign Shop
327 Havlin Bldg

ROOMS:

a W A Strayer
1-2 W D Gerbrich & Co
3 Ideal Rental Agency
4 Dade Co Citrus Sub-Exch
6 F K Ashworth

Thomas Awning and Tent Co.
1405 AVE. D PHONE 719
AWNINGS, TENTS, SAILS, TARPAULINS, BOAT AWNINGS, VENETIAN BLINDS AND FLAGS

E. B. Douglas Co
MIAMI, FLORIDA
Office Supplies Stationery and Books

DADE FURNITURE CO.

Complete House Furnishers

PHONE 81 **409-411 TWELFTH ST.**

Mitchell
AND
Paige Cars

L. J. PETTUS
205-207 11th St.
PHONE 328 X

HAVLIN BLDG—CONT'D

ROOMS:

8 Gulf Life & Acc Ins Co
10 Sou Life & Health Ins Co
12-13 Masonic Mut Life Assn
" Mutual Realty Co
" W W Hall
14 Dade Constr Co
15 Adolph Selige
16 Gault & Simonson
17 Florida Cement Co
18 J H Cox
20 E S Blodgett
21 Magic City Dental Lab
22 Ch of the Triopath
23-4 Verdi Sch of Music
26-7 G E Mayer
28-31 Sarah Wilson Sch
32 Miami Radio School
33 Musicians' Protective Union

328 Carson Fruit Co
328½ Eagle House
" International Corr Schools
329-31 W H Combs Co
330 Shannen Refrigerator & Butcher Sup Co
" W B Elsbree
330 W W Brock & Son
" Natl Cash Register Co
332 M Abramovitz
333 Am Red Cross
335 Fred L Terry
" W C Roome
336 Scotch Woolen Mills
337 G St H Simpson
" L S Heard
338 M L Cowen
339 The Mouring Co
341 Miami Tire Co
341½ Seville Hotel

Av D intersects

n w cor Groves Bldg

405 F A Armstrong
409-11 A M Robbins Auto Co
410 Biscayne Garage
" Sturgis-Chase Co
410½ Lester Granger
" Magic City Transfer
412 D C Allen
417 The Cameron & Barkley Co
421-3 The J A Dann Co
422 R E Norcross
" Carl Nobis
" O W McConnell
429 Miami Cadillac Co
" Cadillac Sales & Service Sta

RSC

REALTY SECURITIES CORPORATION

Owners and Sales Agents of City and Suburban Properties

1107 AVENUE C **PHONE 479**

Real Estate Investments

RSC

RESIDENCES, BUSINESS PROPERTIES, FARMS, GROVES, CATTLE LANDS

Tatum Bros. Company **214 12th St.** **Tel. 10**

Republic, Mohawk Goodyear
TIRES

J. T. WEATHERS
Garage, Supplies, Repairs, Veedol Oil Agency
1008-1010 Ave. C **Next to Postoffice** **Phone 165**

WILLYS-KNIGHT
AUTOMOBILES

JEFFORDS-WAY MACHINE CO.

Marine Repairs **MACHINISTS** **Marine Hardware**

18th St. and Ave. G **300 Ft. Frontage on Miami River** **Phone 967-R**

East Coast Lumber & Supply Co.
"EVERYTHING TO BUILD YOUR HOUSE"
"EVERYTHING TO SHIP YOUR CROP"
PHONE 381 - - - - 5th ST. AND AVE. E

s e cor Lee Helms Gymnasium
Court begins
s w cor Court House
440 County Jail
Av E and F E C Ry and Av F intersect
501 Baker & Holmes Co
505 Wolf & Ewing Construction Co
516 M J Bohnert
518-20 Jenkins & Frey
530 John Capo
" W Marchman
Av G intersects
604 A G Wilson
606 J H Walker
606½C S Hendrickson
611 Philip Segall
613 Jesse Randle
615 James Orr
618 George Marshall
619 Mrs Erma Robertson
620 F M Brown
621 J M Collins
623 C M Foreman
624 Marshall Apts
627 M Rabinovitz
628 Georgia V Kile
631 C L Hendry
633-5 Seminole Apts
" Dr Estelle C Baker

Real Estate Investments
L. V. MARTIN & CO.
336 Twelfth St.
Phone 818-R
Consult Us

Stembler Insurance Agency
1121 Ave. B, Hippo Bldg.
MIAMI, FLA.
Combined Assets of All Companies $75,000,000.
WE GIVE YOU SERVICE

8% Gilt Edge, 1st Lien City Mortgages for Sale.
LOANS
J. K. Dorn Real Estate & Investment Co.
$200,000 Capital.
207 11TH ST.

637 J S Clemons
Av H intersects
710 E F Holmes
710½T W Jenkins
711 H F Galloway
714 I Hutchison
715 Mrs F M Jaudon
718 Jacob Hepkins
719 G W Livingston
Miami River intersects
910 L G Smith
914 G H Lee
916 L F Drysdale
917 C J Ericson
919 C G Tinsley
920 A H Posey
923 J T Weathers
930 C A Hopkins
936 L A McGhan
Av K intersects
1001 Mrs Mary Wells
1002 M Garfunkel
1004 L S Clopton
1007½W M Corpew
1008 F R Candee
1009 R M Miller
1010 Wilbur Wheeler
1011 Vacant
1012 J R Anderson
1013 T B Walker
1015 S W Durrance
1015½Mrs M J Snow
1018 H F Kreider

Dade Electric
Electrical Contractors
213 Tenth St.
Phone 828

FRANK T. BUDGE CO.
"A MIAMI INSTITUTION"
AVENUE D and 12th STREET
HARDWARE and FURNITURE

THE J. A. McDONALD CO.
LUMBER We can Furnish Complete Line for Your Building
1402 AVE. D. PHONE 80

Miami Ice Cream and Dairy Co.
WHOLESALERS and JOBBERS
411 8th Phone 600

THE
Luggage Shoppe
Trunks and Bags
LEATHER NOVELTIES
SPORTING GOODS
402 Twelfth Street

1020 J N Weatherford
1022 J K Fink
1035 N V Maxwell
1039 W J Rodgers
Av L intersects
1112 W L Davidson
1115 Chester McGinnis
1119 L M Napier
1120 N O Penny
1122 F D Sampson
1123 Mrs E V Romfh
1124 Mary A Darrow
1125 M P Robertson
1126 George Tate
1130 C W Dann
Av M intersects
1201 L S Livingston
1211 Mrs M A Macdonald
1213 W D Avery
1214 A H Bayston
1216 Nicholas Harder
1217 A B Kukowsky
1219 G R Walker
1220 R W Singer
1224 C W Kessler
1225 C E Nelson
1226 E P Duncan
1227 W A Curry
1233 O A McNeil
1236 Mrs E A Shields
Avs N P and Q intersect
1609 (1509) C A Faudel
1615 C G Williams
1620 D J Holahan
1621 G P Michener
1623 M L Shaw
1624 W J Beck
1626 Mrs Marie Spencer
Lawrence dr and Av R intersect
1833 C A Vivian
1835 Joseph Gentile jr
Av S intersects
1901 J L Stadler
1905 C G Clark
1909 H H Hart
1911 H B Shobe
1912 E B Webb
1916 J L Richards
" J S Rainey
1917 E H Beers
1920 G F Moznette
1927 A G Holmdale
Av T intersects
2009 W W Schilling
2011 E V Blackman
2015 F E Snell
2019 H H Culbertson
Av U intersects
2115 D F Ferris
2118 W M Barrick
2123 G R Boren
2127 H R Pridgen

ERICKSON ADDITION —Northwestern part of city

Powers,
Powers & Humphreys
REAL ESTATE
LOANS AND INVESTMENTS
Business Property, Farm and Grove Lands
Cape Sable Lands
Bonded Rental Department
1220 Ave. C Phone 295

Dixie Highway Garage
209-211 11th
Tel. 658
Auto Tires, Supplies and Accessories

BISCAYNE NOVELTY WORKS, A. H. Ramsey & Sons Proprs.
INTERIOR FINISH, FRAMES and SCREENS A SPECIALTY
Pine, Cypress and Red Gum 23 AV. E N, North of First St.

SOUTHERN AUDIT CO.
Auditors, Accountants, Federal and Income Tax Experts
204-5 FIDELITY BANK BLDG. PHONE 161

111 12th St.
Phone 1221
LADD & NICHOLS
Real Estate, Investments
Bay Fronts, Season Rental
Everything Pertaining to
REAL ESTATE

ESPANOLA (Evanston Hts)—From Pomelo w, 1 n of 12th

FIFTEENTH — From Ft Dallas Park w to Av E, thence from Av G w to city limits

Av D intersects

403 Major Scofield
408 Am Ry Exp Co stables
409 Lewis-Chitty Co
416 A T Carter & Son
420 N M Boyd
" Miami Novelty Works
424 O A McNeil & Co
" J A Clark
430-2 C W Zaring & Co
Avs E, F and G intersect
613 E A Cathcart
615 Vacant
617 C C Sulzner
" R A Reynolds
619 John Lotzenhiser
Miami River intersects
718 J H Harper
Av I intersects
812 D A Pettis
818 A C Hargrove
819 W J Knox
821 G L Thompson
823 H H Bielefeld
826 L C Huck

CITY AUTO SUPPLY CO.
Cor. 9th St. & Ave. C
BEBINGER & KAGEY, Props.
Miller Tires
PHONE 129

T.P.Brooker
REAL ESTATE
Bay Fronts
City Property
Beach Property
High Class Rentals
157 12th Phone 42

826 D W Jackson
827 Adolph Nicolai
Av J intersects
912 A P Murphy
915 Mrs L R Goodson
916 Mrs I J Hughes
917 James Fussell
921 Mrs A F Kellum
924 B C Breig
" L F Blalock
926 W L Muser
927 J J Hinson
931 G H Booker
933 Mrs M B Jones
" W H Jones
Av K intersects
1002 A H Flowers
1006 H H Dickson
1008 E P Erwin
1009 J T Waters
1014 W C Cassady
1015 A E Lightbourn
1017 G H Carpenter
1018 M E Simpson
1019 James Gallat
1021 R G McClelland
1023 Vacant
1025 B J Shepard
1039 L A Spencer
Av L intersects
1107 J F Fleming
1111 Evan Magill
1117 A L Hefinger

RONDEL & POTTER
REAL ESTATE
SATISFIED CLIENTS ONLY
215 12th St.
Phone 829-X

Flowers Decorations Designs
MIAMI FLORAL CO.
Avenue J and 13th Street Tel. 337-R

ANDERSON & CHAILLE
REAL ESTATE AND INVESTMENTS
206-207 Fidelity Bank Bldg. Telephone 1066

Mitchell
AND
Paige Cars

L. J. PETTUS
205-207 11th St.
PHONE 328 X

1125 N W Parlee
1127 W L Peeler
1129 L B Isaacs
1129½ W L Smith
1131 R H Rou
1133 A L Breeding
1135 R A LaBree
Av M intersects
1209 W S Harvel
1210 F D Hill
1212 H W Scott
1215 E H Snyder
1217 J S Cobb
1218 Mrs E R Edmonds
1222 Mrs Henrietta Hulse
1223 R E Hawley
1225 Paul Wead
1231 L I Copeland
Avs N and P intersect
1429 M L Brown
1431 Vacant
Av Q intersects
1512 Vacant
1516 J G Williams
1520 W B Van Sawn
Lawrence dr intersects
Av R intersects
1708 J S Abercrombie
1732 Charles Byrd
1733 G W Fuquay
1735 L D Llewellyn
1736 J G Allcorn
Avs S and T intersect

1909 L H Calkins
Av U intersects
2021 (1921) Frank McKinney
Av V intersects
2121 J A Beers

FIFTH — From Biscayne Bay w to city limits, 4 s of 1st
108 C H Gilbert
" R L Mason
112 June Brickey
" R B Stewart
" Emery Baker
112½ J J Harrison
114 Mrs Mary Bolt
115 Edgar Peters
115½ Mrs M J Reed
118 Vacant
119 Adolph Kurrus
Av B intersects
200 Miami Lumber Co
201 Mrs A M Bennett
205 J I Wilson
209 Guillaume Sinnes
210 C B Squires
213 E J Lasseter
218 Sidney Jenkinson
219 J W Sawyer
220 George Werner
221 R F Hand
" Charles Bessia

RSC
REALTY SECURITIES CORPORATION
Owners and Sales Agents of City and Suburban Properties
1107 AVENUE C PHONE 479
Real Estate Investments
RSC

Ice Cream and Candy
Stationery, Periodicals
Cigars, Tobacco and Cold Drinks

RIVERSIDE CONFECTIONERY
E. STAVRIDES
Phone 434
813 Twelfth Street

JOHNSON FLORAL CO.
Cut Flowers
Funeral Designs
400 Twelfth Street. Opposite Biscayne Bank

H. W. JOHNSON CO.
Manufacturing Opticians
400 Twelfth Street

FRED L. TERRY
GENERAL INSURANCE. FIRST MORTGAGE LOANS
335 11th St. Phone 607

ROYAL PALM TRANSFER CO.
O. A. McNEIL, Propr.
AUTOMOBILES FOR HIRE

Office Halcyon Hotel
PHONES:
Office - - 695
Depot - - 243
Garage - 965
Stable - - 46

223 J A Hall
223½ W E Hecker
224 Jane Neland
" W E Knox
232 J T Seymour
234 R A Wilson
239 A J Kolb
Av C intersects
301 Amos Curry
" F C Chandler
306 E T Wells
308 C O Albury
311 D W Small
311½ A C Skelton
315 I D Lockridge
316 W P Mooty
316½ J F Wells
318 C R Johnson
319 W G Knox
320 C F Millard
321 George Bayles
326 J R S Kemp
327 A S Craig
328 C H Curry
330 Stanley Pinder
331 John Eichler
332 Willard Roberts
335 Mrs Susan Knowles
Av D intersects
411 Wm Hoover
412 Miller-Dunn Co
413 Jos Globish
415 W W Campbell

Stembler Insurance Agency
1121 Ave. B, Hippo Bldg.
MIAMI, FLA.
Combined Assets of All Companies $75,000,000.
WE GIVE YOU SERVICE

8% Gilt Edge, 1st Lien City Mortgages for Sale.
LOANS
J. K. Dorn Real Estate & Investment Co.
$200,000 Capital.
207 11TH ST.

433 P E Daughtry
435 C C Sutton
Av E F E C Ry and Av F intersect
508 R G Pinder*
509 D J Green
509½ Laura Roberts
510 Alex Morris*
511 John Thomas*
519 Thomas McCray*
520 Charles White*
521 J H Harrison*
522 Nelson Duncan*
524 T O Sands*
526 Saml Saunders*
527 J H LeMasney*
" Wesleyan School*
528 Wm Crum*
530 E W Mason*
531 M L Ellison*
532 Antilles Undertaking Assn*
533 J A Adderly
534 Charles Evans*
Av G intersects
608 George Rahming*
609 Nat Bryant*
610 John Sampson*
610½ J R Kemp*
611 Fred Marshall*
613 Lizzie Brown*
614 Matilda Strachan*

EVERYTHING IN BUILDING MATERIAL
Paints, Oils, Etc.
Georgia Lumber & Supply Co.
Office and Yards, Ave. D and 5th St.
Phones 1190-1191

Automobile Tires
MIAMI TIRE CO.
331-343 Eleventh St. Phone 559

High Class Properties and Investments of Every Description
The Charles B. Wheeler Co.
REAL ESTATE—RENTALS
916 Avenue C P.O.Box 703 Phone 971
Ocean and Bay Frontage
City and Suburban Homes and Groves

WATERS REALTY CO., 1107 AVE. B TEL. 1377
All Classes of City and Country Property

THOS. J. PETERS
M. B. NEWMAN
NEWMAN & PETERS
GENERAL INSURANCE
Phone 1219
HOTEL HALCYON BLDG.

THE
Luggage Shoppe
Trunks and Bags
LEATHER NOVELTIES
SPORTING GOODS
402 Twelfth Street

615 Lizzie Childs*
616 Adell Akins*
617 Theresa Brown*
618 John Hopkins*
619 Anna Seymour*
620 Bessie McCaskill*
621 Moses Williams*
622 Melvin Ingraham*
623 Charles Lewis*
624 Geo Lightbourne*
625 Albena Johnson*
628 Maria K Hall*
630 Stephen Roberts*
631 M W Williams*
632 Herbert Williams*
633 Rupert Roberts*
634 Thomas Knowles *
636 Nathaniel Edwards*
637 Mary Washington*
638 Iva Ingraham*
639 Hester Lewis*
640 Jeremiah Anderson*

Av H intersects

700 Prince Lewis*
702 Robt Mitchell*
704 Evelyn Brown*
705 Stanley Hardy*
706 Frederick Butler*
707 Ethel Robinson*
708 Edward Butler*
709 Hugh Pinder*
710 Clara Higgs*
711 Peter Anderson*
712 Sophie Higgs*
714 George Baptiste*
716 E J Griffin*
718 Abbie Walker*
720 Samuel Poitier
722 R H Petty*
723 Waddy Houston*
724 Josephine Holbert*
725 P Montgomery*
726 Sarah Bethel*
728 Rebecca Johnson*
730 Davis Lee
732 Wm Taylor*
734 Euterpe McGregor*
735 George Williams*
736 James Thompson*
737 O R Johnson*
738 Joshua Roker*
739 Agnes Bowman*
741 Henry Harbin*

Av I intersects

807 T T Cooper*
808 Allan Higgs*
809 Ernest Strong*
810 W P Saunders*
811 James Sears*
812 Amos Evans*
813 Saml Roberts*
814 Prince Carey*
815 Walter Brown*
817 Kate Lattimore*
818 W F Morris
819 Saml Bartlett*

Loans Real Estate Rentals
J. W. Humphreys
General Insurance & Surety Bonds
1220 AVENUE C
PHONE 295

HOPKINS-FRANK MOTOR CO. Inc.
1310 AVE. D
Phone 4
Chandler and Standard 8 Automobiles
Service de Luxe
24 Hours Daily Storage
Repairs

Mr. Foster's Store
(THE FOSTER & REYNOLDS CO.)
Twelfth St. and Ave. C Tel. 556
Stationery
Office Supplies
Engraving

4% Interest, Compounded Quarterly, paid on Savings Accounts
$1.00 OPENS AN ACCOUNT AND SECURES ONE OF OUR UNIQUE HOME BANKS OF THE BEST MAKE
THE SOUTHERN BANK & TRUST CO. 422 12th St.

Real Estate
J. B. JEFFRIES
206 Republic Bldg.
Phone 66

821 Lexie Gilk*
822 W D Carey
824 G A Gramberg
825 J S Sanders
830 W F Hall
831 Ada S Patterson
833 T P Douglas
Av J intersects
905 Louis Cohen
910 H E Hendrick
" A E Van Velsan rr
912 C G Haas
913 Max Shaff
915 M B Frank
919 Charles Parrish
921 C N DeHoff
923 L L Silcox
923½V G Malone
925 G L Christie
930 J H Taylor
Av K intersects
1006 R C Thomas
1008 G C Hanford
1010 Elmer Daniels
1022 H M Talley
Avs L to P intersect
1524 A A Bergren
Av Q inntersects
1610 Vacant
1612 C E Draper
1624 A C Tibbits
Lawrence dr intersects

CITY AUTO SUPPLY CO.
Cor. 9th St. & Ave. C
BEBINGER & KAGEY, Props.
Miller Tires
PHONE 129

T.P.Brooker
REAL ESTATE
Bay Fronts
City Property
Beach Property
High Class Rentals
157 12th Phone 42

1728 W S McClave
1730 Avery Guyton
1732 W G Brown
Av R intersects
1822 Vacant
1824 C C Vick

FILER AV — From Biscayne Bay w, 1 n of Virginia av
43 Mrs A J Parcel
99 J B Wofford
101 N E Hollis
104 Mrs M S Emery
109 E F McEnroe
110 W S Elder
111 Mrs O M Chamberlain
112 C F Filer
114 A A Levin
116 Wm Young
119 J H Hughes
121 Vacant
123 Daniel Davis
129 Vacant
138 Charles Kaser
140 Vacant
147 T J Dillon
149 J D Van Pelt
151 M S Avery
162 G R Foster
164 R D Izor

J. A. KARNES, Real Estate and Business Broker
215 11th St. (2nd Floor) Room 1
Phone 1586
Business Opportunities
Houses, Sale or Rent
Lots and Farms

M. M. Borchardt Audit Co. 305 10th ST. PHONE 305
Systematizers, Business Analysts, Auditors and Accountants
Federal Taxes a Specialty

HUGHES SEED COMPANY

SEEDS and INSECTICIDES

PHONE 75-XI Established 1898 1406 AVENUE D

Phone 10

Talk to the Tatums

Stocks and Bonds, Mortgages, City Property, Country Property

214 TWELFTH STREET
PHONE 10

Mitchell
AND
Paige Cars

L. J. PETTUS
205-207 11th St.
PHONE 328 X

FIRST—From Biscayne Bay w to city limits, being the base line for numbers on the avenues south through the city

103 Mrs M E Matz

Av B intersects

205 G A Lane
206 J R Brown
207 G A Kunze
209 George Richards
211 F B King
219 B M Wilhelm
221 I L Smith
227 Claide Rhue
230 Mrs J Breitwisch
" Mrs Evelyn Hawser
" Robt McQueen

Av C intersects

304 J H Chadwick
307 Mrs L B Cook
308 W H Pennell
308½G E Bradley
309 W E Glenn
311 M E Lacy
312 Dade Grocery Co
" Crystal Spring Water Co
315 H V Bennett
318-20 Consolidated Grocery Co
324 East Coast Cattle Co
326 Fla Provision Co
328 Bonito Crespo
330 S G Miller
331 F D Bartmess
333 Abram Engler
334 J W Combs
335 Harry Lister

Av D intersects

402 Rosewin Apts
408-10 Fla Folding Box Co
409 E E Burkill
412-14 Wright & Co
416 Chero-Cola Bot Co
419 Woman's Relief Assn Maternity Home and Day Nursery
421 J A Richards
425 (416) Mrs M Walters
430 Swift & Co
" W R Asher
434 Vacant

Av E and F E C Ry intersect

503 Carmello Mimi
504 Joseph Leslie*
506 Euphemia Hudson*
508 Wm Knowles
511 Fred Rolle*
512 Ella Odom*
513 James Morgan*
514 Benj Lawrence*
515 Jacob Minnis*
516 Alice Smith*

R S C

REALTY SECURITIES CORPORATION

Owners and Sales Agents of City and Suburban Properties

1107 AVENUE C PHONE 479

Real Estate Investments

R S C

Belcher Asphalt Paving Company, Inc.

MACADAM PAVING

Proprietors of the Belcher System

FUEL, ROAD and REFINED OILS

6-7 REAL ESTATE BLDG.
STORAGE, TANKS and DOCKS
BAY STREET AND BOULEVARD

TEL. 539

JEFFORDS-WAY MACHINE CO.

Marine Repairs **MACHINISTS** **Marine Hardware**

18th St. and Ave. G **300 Ft. Frontage on Miami River** **Phone 967-R**

East Coast Lumber & Supply Co.
"EVERYTHING TO BUILD YOUR HOUSE"
"EVERYTHING TO SHIP YOUR CROP"
PHONE 381 - - - - 6th ST. AND AVE. E

AUTO LIVERY SERVICE
CARS FOR HIRE
PHONE 119-X
506 12th ST.
YOU DRIVE

517 Nathaniel Monroe*
519 Blanche Ewlin*
521 David Knowles*
523 Geo Robinson*
525 W B Roper*
527 Annie Sayers*
529 Ella Johnson*
531 Wm Deane*
Av G intersects
601 E W Strachan*
603 Wm Goldsmith*
604 Claude Johnson*
606 Malvina Parks*
608 Lavinia Rahming*
609 Geder Walker*
610 Amos Woods*
613 Saml Russell*
614 Robb English*
616 Rebecca Curry*
616½ Wm Thomas*
617 Rufus Dawes
618 A W Williams*
620 Rosa Sims*
623 Jos Sanders*
627 Jooseph Mavin*
633 W F Edwards*
" Jacob Humes*
636 John Ingram*
637 Wm Slater*
639 Benj Matthews
Av H intersects
s w cor Ebenezer A M E Church*

Stembler Insurance Agency
1121 Ave. B, Hippo Bldg.
MIAMI, FLA.
Combined Assets of All Companies $75,000,000.
WE GIVE YOU SERVICE

8% Gilt Edge, 1st Lien City Mortgages for Sale.
LOANS
J. K. Dorn Real Estate & Investment Co.
$200,000 Capital.
207 11TH ST.

701½ Y M C A*
704 Rev L C Foster*
705 Hannah Wilson*
706 Curtis Johnson*
707 Ernest Payne*
710 W P Perpall*
712 J C Davis*
714 George Shellman*
715 Joseph Hall*
716 Hannah Taylor*
717 Nora Bolden*
718 James Wilson*
719 Mattie E Thompson*
720 Jos Munning
722 Ormand Butler*
724 Rebecca Wilson*
724½ Wilfred Bullard*
Av I intersects
801 Maria Hacker*
804 Isaiah Henderson*
806 Wm Dames*
810 James Sands*
810½ Emanuel Dorsett*
811 Samuel Simms*
812 Alfred Romer*
813 S G Bullard*
814 Lawrence Sands*
814½ Manassah Johnson*
815 George Jones
816 Henry Dillett*
816½ E E Bethel*
818 Henry Sears*
819 A H Grant*

J. L. Shull & Sons Furniture Co.
811-813-815 AVENUE D
We Sell on Easy Payment Plan
Call and See Us Before Buying

Engineering Contractors
Biscayne Engineering Co.
Bank Bay Biscayne Bldg.
Surveys, Estimates, Sewers, Irrigation and Drainage
Pavements, Concrete Work, Maps and Blue Printing

BRIDGES & SAMPSON
RENTALS AND REAL ESTATE OF ALL KINDS
1105 Av. B Phone 465

HARRY V. SIMONS THE TAILOR-MADE MAN
Styles from Broadway to Miami - 1102 Avenue D

THE
Luggage Shoppe
Trunks and Bags
LEATHER NOVELTIES
SPORTING GOODS
402 Twelfth Street

822 Felix Morrison*
824 Clifford Stirrup*
826 Lucian Hunter*
827 Eli Felder*
829 Justina Sims*
831 Harry Rippa
835 James Jarrett*
837 Arthur Robertson*
Av J intersects
n w cor City Incinerator
918 J W Stearns
s s D R Murchison
Av K intersects
1001 Fred Nelson
1008 J D Malone
1027 R G Sulzner
1032 Denis Courtier
s s B R Yeatman
n e cor Thomas Hay
" E G Graumlich
Av L intersects
1101 F S Davis
1123 Clarence Johnson
" J H Reysen
1127 Leslie Chase
Av M intersects
1201 P C Young
1205 E A Blanton
1216 W J Webber
1218 Harry Rippa
1220 Mrs L F Carmer
s s Mrs A L Keller
1516 J H Bratley

FLAGLER—From 600 Biscayne Drive west
217 W R Findley
219 John Watts
325 H J Sands
328 J A Sisk
329 S T West
333 Mortimer Courtney
334 W R Johnson
DeLeon av intersects
409 Edwin Langdale
453 L R Powell
455 W J Cuatt
459 O M Bristol
461 Vacant
465 S A Prior
467 Goodloe Yancey

FLAGLER PARK—From Biscayne Drive west, 1 n of Halcyon blvd
211 G E Taylor
213 C E Shepard
217 H C Schmid
221 E O Bowers

FLORIDA AV—From 1st s to 2d and from 3d s to 11th, 1 w of Av F
101 Benjamin Wright*
102 W M Rowland*
103 George Frinks*
105 Ada Smith*

Powers, Powers & Humphreys
REAL ESTATE
LOANS AND INVESTMENTS
Business Property, Farm and Grove Lands
Cape Sable Lands
Bonded Rental Department
1220 Ave. C Phone 295

Cook with Gas
MIAMI GAS CO.
410 12th STREET
TEL. 58

DRAKE LUMBER CO.
MANUFACTURERS--WHOLESALE AND RETAIL
YELLOW PINE LUMBER. MILLS at PRINCETON; YARDS, MIAMI
PHONE 188 327-329 SIXTH STREET

Biscayne Electric Supply Co. 1108 AVE. D PHONE 24

ELECTRICAL CONTRACTORS, SUPPLIES AND FIXTURES
Agent for Fostoria Minature and Mazda Lamps, Luminous Unit Brascolites
Hot Poin Heating Appliances and Emerson Fans

COCROFT REALTY CO. | Real Estate, Rentals
903 Av. C Tel. 427-R P. O. Box 1193
Call on COCROFT

106 Bertha Chisholm*
107 Granville Marshall*
109 Ned Hanna*
110 Allen Williams*
112 Willie Smith*
113 J O Rahmings
114 Harvey Campbell*
115 Bessie Josey*
116 B J Seymour*
117 Clara Culpepper*
119 Frances Brown*
121 Joseph Rogers*
122 Ira Williams*
124 S D Johnson*

2d and 3d intersect

301 Ezekiel Devoe*
302 Marion Kelson*
303 Fred Meadows*
304 Percy Coakley*
305 Wm Roberts*
306 R N Annett*
307 Alberta Goodloe*
307½ Rosa Andrews*
308 Harold Fernandez*
311 Julia Plight*
313 James Poitier*
314 Miami Normal Sch*
" R A Powers*
315 Cyrus Austin*
316 Thos Hepburn*
316½ Rebecca Mitchell*
317 Thomas Miller*
318 Stella Williams*

CITY AUTO SUPPLY CO.
Cor. 9th St. & Ave. C
BEBINGER & KAGEY, Props.

Miller Tires
PHONE 129

T.P.Brooker
REAL ESTATE
Bay Fronts
City Property
Beach Property
High Class Rentals

157 12th Phone 42

319 Harry Roberts*
320 C W Pinder*

4th intersects

401 James Dean*
403 Raymond Wright*
404 Hezekiah Thomas*
408 Ophelia Washington*
410 Albert Glymps*
412 Charles Perkins*
413 Abraham Dean*
414 Gertrude Samber*
415 Glenn Loveless*
416 Herbert Johnson*
418 Chas Johnson*
419 J R Marks*
420 Albert Brinyard*

5th intersects

501 Lillian Robinson*
503 Richard Penn*
505 Sadie Roberts*
507 E Ellenwood*
509 Elsie Gibson*
511 Lillian Wilson*
513 Hilda Johnson*
517 Irvin Kincaid*
519 Frank Stirrup*
523 Ephraim Mackey*

6th intersects

600 Thomas Blount*
602 Wm Aikins*
603 Rebecca Floyd*
604 Jessie Plummer*
607 Bruce Bowe*

American Insurance Agency, Inc. (Formerly DORN-SCHUTT CO.)
GENERAL INSURANCE and SURETY BONDS
204-205 Fidelity Bank Bldg. Tel. 161

The Exotic Gardens
Nurserymen and Landscape Designers
FLORISTS
Choice Flowering and Foliage Plants, Roses, Palms, Shade and Tropical Fruit Trees. Plans and Estimates Given on Landscape and Grove Plantings. Retail Store and Office, 801 12th St. Tel. 453-R
Nurseries Broadway West of Railroad
JAMES DONN, Mgr
Phone 300-X

Fidelity Bank and Trust Co.

Capital $150,000.00 Surplus and Profits, $50,000.00

Mitchell
AND
Paige Cars

L. J. PETTUS
205-207 11th St.
PHONE 328 X

608 Joseph Murray*
610 Edward Roundtree*
610½ Fred Roundtree*

FLORIDA AV (Idlewild Park)—From 12th s, 1 e of Citrus rd

FLORIDA AV (Westmoreland Add)—From 20th south, 1 w of Westmoreland av

2005 R H Gardner
2011 Wm Brooks
2015 W K Stewart
w s Vacant
21st intersects
2104 A H Ramsey
" G J Tarbert rr
2105 Albert Des Landes
2115 J L Paxson
22d intersects
2203 A C Jensen

FORT DALLAS PARK—River front bet Avs B and D

1 R D Maxwell
5 F T Budge Co whse
6 C H Thompson
7 D E Brown
8 O W Maynard
9 F T Budge
10 Mrs C H Fowler
12 A M Winters
20 H E Tuttle
" W C Roome
22 J B Roache
— Seminole Club
24 Cleveland Apts
28 F A P Jones
31 W D Channing
48 Vacant
50 H S Stevens
51 J F Robinson
52 J E Shields
53 R H Bradley
54 Ban Yan Apartments
60 Fort Dallas Apts
65 Olmstead Apts
67 Vacant
69 F J Marion
70 T H Bogue
72 John Brand

FOURTEENTH — From Biscayne Bay w to city limits
Av A ends
— Royal Palm Hotel
Av B intersects
210 L C Branning
213 Mrs E L Weir
" M J Andoff
214 J W Humphreys
217 E G Sewell

R S C

REALTY SECURITIES CORPORATION

Owners and Sales Agents of City and Suburban Properties

1107 AVENUE C PHONE 479

Real Estate Investments

R S C

Elbre's Rexall STORES 322 TWELFTH ST. 1105 AVENUE C
THE SAFE DRUG STORES

Pero's Ice Cream Parlor 705 Avenue D
Wholesale and Retail
PURE, WHOLESOME and DELICIOUS
Telephone 460-X

BENNETT-FUZZARD HARDWARE CO.
HARDWARE, TOOLS and CUTLERY PAINTS, OILS and GREASES
KITCHEN FURNISHINGS
1300 Ave. D Tel. 25

FLORIDA FURNITURE CO.
COMPLETE HOUSE FURNISHING
T. H. BOGUE, Sec. and Treas. 308, 310 and 312 Eleventh St

If It's Real Estate SEE US!
Pioneer Real Estate Exchange
Phone 158
921 Ave. C

218 E A Robinson
221 Jeremiah Hourihan
222 E A Robinson
225 Albert Kaufmann
226 Mrs Ada Gardella
" J S Frink
229 Charles Harris
230 Mrs M M Herrington
233 Edward Mitchell
234 J H Crozier
238 W H McIntyre
239 Mrs J E Feaster
Av C intersects
s w cor Clyde Court Apts
306 Sailors Bros
316 J H Cheatham
318 Mrs M L Egger
319 Principia Apts
322 C L W Chandler
326 Mrs M L Gamble
327 Alfred Jackson
328 C M Strange
331 Mrs J E Hinson
331½T P McCrory
332 J G O'Brien
332½Peter Oddo
Av D intersects
407 Miami Chandler Co
407½Auto Mach & Mfg Co
" Shaw Sprinkler Co
423 C H Perry
435 R B Armstrong
Avs E F and G intersect

Stembler Insurance Agency
1121 Ave. B, Hippo Bldg.
MIAMI, FLA.
Combined Assets of All Companies $75,000,000.
WE GIVE YOU SERVICE

8% Gilt Edge, 1st Lien City Mortgages for Sale.
LOANS
J. K. Dorn Real Estate & Investment Co.
$200,000 Capital.
207 11TH ST.

600 Alonzo McEwen
" B W Gulley
601 A W Carter
603 Jens Jensen jr
608 S Yoshida
611 L B Kemper
617 George Hunt jr
624 Mrs Annette Reynolds
625 P H Taylor
626 C M Danforth
629 R H Turner
629½H F Bethel
630 W F McDonald
633 J W Williams
" W J O'Brien
635 Carl Larsen
639 Vacant
Avs H and I intersect
817 W C Eberwine
823 Max Abramson
824 D H Allen
825 Vacant
826 E F Russell
828 E R Sharpe
830 W W Gill
" E H Barrett
831 Mrs J A Bates
Av J intersects
912 W L Shoemaker
913 Vacant
918 F H Siegel
920 L H Croucher
921 J C Jackson

Automobile Tires
MIAMI TIRE CO.
331-343 Eleventh St. Phone 559

JUNKIN & AVANT
Insurance and Loans
1110 Avenue C. Phone 90

DAVENPORT & RICH INVESTMENT CO.
RENTALS AND REAL ESTATE OF ALL KINDS
Miami City Property a Specialty Phone 429 205 Twelfth Street

TRY IT
MIAMI COCA-COLA BOTTLING COMPANY. Phone 120
Coca-Cola

THE
Luggage Shoppe
Trunks and Bags
LEATHER NOVELTIES
SPORTING GOODS
402 Twelfth Street

922 E F Perry
927 J I Nimmo
931 Mrs M J McDonald
" T W Cannon
932 Clyde Hammer
935 B M Wilson
938 Vacant
Av K intersects
1004 Vacant
1009 W M Atwater
1010 Mrs Celia Olmsted
1012 K B Moody
1017 H R Chase
1018 J H Cox
1019 J W Mersereau
1021 E K Kane
1022 E A Molkentine
1023 Mrs M M Youmans
1024 L T Norwood
1024½ Mrs L R Maxwell
1025 G A Waldeck
1026 P C Griffin
1026½ G G Coates
1027 Charles Desjardins
1028 Uriel Blount
1029 F W Fuzzard
1030 W M Arnold
Av L intersects
1111 R B Barr
1117 Charles Roman
1121 J J Bennett
1125 J E Pritchard
1126 U B Griffin
1128 F E Crawford
1129 W L Stine
1140 G F Holly
Av M intersects
1212 S B Newert
1213 C S Clayton
1214 A G Cook
1215 R L Dougherty
1217 J C Wayman
1218 J T Feaster
1219 H G Lawson
1221 D W Moran
1223 E A Nash
1233 M Zelikowitz
1235 W G Hill
Avs N to R intersect
s s T B McGahey
Avs S and T intersect
1916 Wm Jay
Av U intersects
2006 John Mills
2011 Edward Johnson
2014 H T Pyfrom
2017 R D Wickwire
2018 K C Warford
2023 W O Lea
2024 H E Johnson
2025 Berchman Rogero
Av V intersects
2119 Mrs Louise Dall
2120 Jerome McCorkle
2121 Paul Kempf
2122 B W Putnal

Loans Real Estate Rentals
J. W. Humphreys
General Insurance & Surety Bonds
1220 AVENUE C
PHONE 295

Lands
GROVE-EVERGLADE
WHOLESALE and RETAIL
Southern Florida Land Co.
428½ Twelfth St.

PHILLIPS BROS.
1220 AVENUE D
Marine Hardware Fishing Tackle

Safety Deposit Boxes
FOR RENT
THE SOUTHERN BANK AND TRUST COMPANY
422 Twelfth Street

Real Estate
J. B. JEFFRIES
206 Republic Bldg.
Phone 66

2125 E E Suggs
2129 J S Rodgers

FOURTH—From Biscayne Bay w to city limits, 3 s of 1st
107 M S Karp
109 Mrs C E King
116 Mrs I A Kelly
119 G A Hudson
120 H E Brown
Av B intersects
200 Arthur Bell
" A P Fowler
202 W O Peacon
204 A L Baker
208 M L Lewis
" W H Fears
" G H Albury
209 E K Jaudon
216 John Ettles
218 L D Gates
219 Mrs E S Johnston
220 Mrs Sarah Russell
223 G V Gordon
" D L Wilson
223½C N Grimshaw
224 Frederick Berney
" Fred Beatty
225 H W Enos
225½John Cassidy
227 Mrs Amanda Shutts
227½A T Brown

CITY AUTO SUPPLY CO.
Cor. 9th St. & Ave. C
BEBINGER & KAGEY, Props.
Miller Tires
PHONE 129

T.P.Brooker
REAL ESTATE
Bay Fronts
City Property
Beach Property
High Class Rentals
157 12th Phone 42

228 J K Andrews
229 G P Hessie
230 Vacant
Av C intersects
303 John Rooney
" W H Newell
306 W L Holly
309 C O Morgan
310 W A Hathaway
" L G Norton
313 R M Gaventa
314 Mrs F O Quigg
319 Chas Westerkamp
320 Hugh Brown
321 Charles Dyer
322 H H Moore
324 W A Goodburn
329 Charles Vaclay
331 Henry Pate
335 Shamrock House
Av D intersects
404 Jacob Neeham
405 G M Sapp
406 H J Richards
409 J T Beville
" Mrs May Cooley
410 Wm Long
413 J R Briley
414 Mrs M M Braley
" L W Rogers
416 Mechanics Hotel
418 Mechanics Hotel Store
419 C W Minter

Thomas Awning and Tent Co.
1405 AVE. D
PHONE 719
AWNINGS, TENTS, SAILS, TARPAULINS, BOAT AWNINGS, VENETIAN BLINDS AND FLAGS

E. B. Douglas Co
MIAMI, FLORIDA
Ready-to-Wear and Millinery

DADE FURNITURE CO.

Complete House Furnishers

PHONE 81 **409-411 TWELFTH ST.**

EVERGLADE LANDS IN LARGE TRACTS

Farm Lands at Florida City, Fla.

Bungalows and Building Lots in Riverside Heights

TALK to the TATUMS

PHONE 10 **214 12th St.**

Mitchell
AND
Paige Cars

L. J. PETTUS
205-207 11th St.
PHONE 328 X

424 E J Stauffer
427 H S Rogers
432 J H Carey
434 Mrs Carrie Kay
435 Mrs D E Sims
" Ernest DeBus
436 Mrs Ruth Hewitt
438 Hugh Coachman
447 A C Richards
448 W A Gates
450 C H Gautier
" C J Norris
Av E F E C Ry and Av F intersect
500 Sophia English*
503 James Grey*
506 W H English*
509 J C Smith*
510 J A Clark*
511 Lee Robinson*
512 Ezekiel Adderly*
514 W A Johnson*
518 Wm Knowles*
520 Edgar Green*
521 J L Rivers*
525 Edwd Hammond*
528 George Nash*
530 Robert Weathers*
531 Luke Alford*
532 Samuel Smith*
533 Diana Brown*
534 Herbert Huyler*
Av G intersects

604 T L Lowrie
605 Florence Walker*
607 Helen Thompson*
608 O A Burnside*
609 W A Chapman*
609½ Marion Abrams*
610 C M Trapp*
612 Dora Harold*
614 Louis Shaff
615 A P B Holly*
615½ Ronald Forsythe*
616 Annie Clark*
618 James Bennett*
619 S J Johnson*
620 R J Sampson*
" Taylor Bros*
625 Bethel A M E Ch*
626 James Lobo*
626½ Sarah Holloway*
628 George Deveaux*
629 Roberts Bros*
629½ Ardella Butler*
630 Gertrude Gibson*
631 B E Sands*
632 Eugene Robinson*
632½ Cuthbert Johnson*
634 Frank Rogers*
635 A H Johnson*
638 S W Johnson*
639 A M Minus*
640 W A Bethel*
642 Bethel Bros*
Av H intersects

RSC

REALTY SECURITIES CORPORATION

Owners and Sales Agents of City and Suburban Properties

1107 AVENUE C **PHONE 479**

Real Estate Investments

RSC

OVERLAND CARS

Republic, Mohawk Goodyear TIRES

VEEDOL OIL AGENCY

J. T. WEATHERS

1008-1010 Ave. C. Next to Postoffice

GARAGE **Phone 165** **SUPPLIES**

JEFFORDS-WAY MACHINE CO.

Marine Repairs **MACHINISTS** **Marine Hardware**

18th St. and Ave. G **300 Ft. Frontage on Miami River** **Phone 967-R**

East Coast Lumber & Supply Co.
"EVERYTHING TO BUILD YOUR HOUSE"
"EVERYTHING TO SHIP YOUR CROP"
PHONE 381 . . . . 6th ST. AND AVE. E

s w cor St Agnes Episcopal Church*
705 Hattie McIntire*
709 A P B Holly*
710 James Hawkins*
711 H G Dorgan*
712 J M Dingle*
713 J G Lightbourne*
714 Laura Stephens*
715 S H Robinson*
717 Robert Thomas*
718 E J Bryant*
719 Ellen B Burke*
721 Hulela Stancil*
722 Patience Bivens*
724 Percy Miller*
725 Annie Thompson*
726 Wm Newbold*
727 Wm Simms*
728 Moses Wilkie*
729 S P Johnson*
731 Livingston Brice*
732 R T Thurston
733 Emeline Ferguson*
734 Lorenzo Woodside
735 Henry Williams*
737 Joseph Thomas*
738 J C Johnson*
739 M Encinosa jr
740 Hubert Gill*

Av I intersects

800 George McKinney*
801 Ezekiel Mackey*

Real Estate Investments
L. V. MARTIN & CO.
336 Twelfth St.
Phone 818-R
Consult Us

Stembler Insurance Agency
1121 Ave. B, Hippo Bldg.
MIAMI, FLA.
Combined Assets of All Companies $75,000,000.
WE GIVE YOU SERVICE

8% Gilt Edge, 1st Lien City Mortgages for Sale.
LOANS
J. K. Dorn Real Estate & Investment Co.
$200,000 Capital.
207 11TH ST.

802 Claude Knowles*
803 Thomas McCloud
804 Eliza Grimes*
805 Dorothy Knowles*
806 Sadie Colbert*
807 Caleb Higgs*
809 W D Cash*
811 J C Johnson*
814 Prudence Cleare*
815 J D Johnson*
817 Edward Ferguson*
824 Louis Seitlin
824½ Mrs Helen Bunthin
825 R E Shuman
826 Hattie Harding
828 A W Erpenbach
" Howard Spangler
828½ Arthur Prain
829-31 J O Hutchinson

Av J intersects

906 John Bunnell
908 Tony Tosto
909-11 A G Christie
912 F B Flickinger
917 Church of the Nazarine
919 Rev S M Stafford
920 E L Bennett
921 T Pero
923 C L Winson
928 T J Curry
929 W L Freas
930 A J Lloyd

Dade Electric
Electrical Contractors
213 Tenth St.
Phone 828

FRANK T. BUDGE CO.
"A MIAMI INSTITUTION"
AVENUE D and 12th STREET
HARDWARE and FURNITURE

THE J. A. McDONALD CO.
LUMBER We can Furnish Complete Line for Your Building
1402 AVE. D. PHONE 80

Miami Ice Cream and Dairy Co.
WHOLESALERS and JOBBERS
411 8th Phone 600

THE
Luggage Shoppe
Trunks and Bags
LEATHER NOVELTIES
SPORTING GOODS
402 Twelfth Street

932 Fredk Metshel
Av K intersects
1008 Walter Bell
1011 C J Kruger
1023 H E Fobes
1027 J A McLendon
1029 A N Campbell

GAMBAL LANE—From 5th to 6th between Avs G and H

GARDNER—From Central av n, 2 e of Biscayne Drive
Bayonne pl intersects
100 Mrs Ella Hoppenrath
Colorado av intersects
1204 A R Parrott
1206 L L Yelvington
1208 Clement Burnet
McDonald av intersects
1309 W S Vivier
1310 Vacant
1311 T M Worden
1316 (1216) Vacant
1321 Robt Bendle
Virginia av intersects

GILMAN—From Colorado av n, 1 e of Biscayne Drive
1202 Mrs M V Goodsell
1204 Vacant
1205 Marian E Begg
1206 Vacant
1207 E P Davis
McDonald av intersects
1215 W H Krames
1216 A J Myers
1220 Fred Riebel

GRANT AV—From 1st n to Johnson, Dale Miller Add

GROVE—From Av V, w bet 10th and 11th

HALCYON BOULEVARD—From Biscayne Drive west, 3 n of McDonald av
120 Mrs C A Reimer
125 Robert Gorman

HANNAN'S ALLEY—From 3d n 1 block, between Avs G and H

HAPPY AV—From 625 5th n ½ block

HARPER—From 1st s to 2d, bet Avs I and J

Powers,
Powers & Humphreys
REAL ESTATE
LOANS AND INVESTMENTS
Business Property, Farm and Grove Lands
Cape Sable Lands
Bonded Rental Department
1220 Ave. C Phone 295

Dixie Highway Garage
209-211 11th
Tel. 658
Auto Tires, Supplies and Accessories

BISCAYNE NOVELTY WORKS, A. H. Ramsey & Sons Proprs.
INTERIOR FINISH, FRAMES and SCREENS A SPECIALTY
Pine, Cypress and Red Gum 23 AV. E N, North of First St.

SOUTHERN AUDIT CO.
Auditors, Accountants, Federal and Income Tax Experts
204-5 FIDELITY BANK BLDG. PHONE 161

111 12th St.
Phone 1221
LADD & NICHOLS
Real Estate, Investments
Bay Fronts, Season Rental
Everything Pertaining to
REAL ESTATE

HARRINGTON AV — Buena Vista

HARVARD AV — From 620 Waddell n to F E C Ry (See Av D Extension)

HAVANA AV—From Biscayne Bay w, 3 n of Morse
115 E P Maule
119 Vacant
127 Vacant
Vedado intersects
O'Reilly intersects
301 Vacant
303 R E Racey
307 J E Junkin
309 C E Rheney
310 Vacant

HAVANA AV WEST—From 822 Biscayne dr west
161 John McQuarters
215 Mrs M C Ackerman
219 M J Selzer
223 J A Ritter
225 Manuel Haley
233 B F Bechdol
241 L A Cooley
245 G A Carruthers

CITY AUTO SUPPLY CO.
Cor. 9th St. & Ave. C
BEBINGER & KAGEY, Props.
Miller Tires
PHONE 129

T.P.Brooker
REAL ESTATE
Bay Fronts
City Property
Beach Property
High Class Rentals
157 12th Phone 42

HIBISCUS PLACE—24th and Brickell av
100 H T Whaler
122 B R Hunter
133 O Christianson

HODGES—From Broadway sw, 1 w of Av G

HORNER AV—From 317 Bay n to Waddell
206 Mrs C M Davis
207 B J Carey
215 M W Lee
219 J S Jones
223 E S White
224 M S DeVane
Rickmers ends
Lemon begins
300 Thomas Cassidy
303 D M Smith
305 W C Hill
306 F A Newell
316 Milton Roberts
318 J D Vaughn
Houser ends
406 H L Knowles
408 J E Carey
410 H L Vaughn
411 B A Roberts
412 A E Collins

RONDEL & POTTER
REAL ESTATE
SATISFIED CLIENTS ONLY
215 12th St.
Phone 829-X

MIAMI FLORAL CO.
Flowers, Trees, Plants
Office and Greenhouses
Ave. J and 13th St. Tel, 337-R

ANDERSON & CHAILLE
REAL ESTATE AND INVESTMENTS
206-207 Fidelity Bank Bldg. Telephone 1066

Mitchell
AND
Paige Cars
L. J. PETTUS
205-207 11th St.
PHONE 328 X

HOUSER—From Cordova av w, 1 n of Rickmers
203 J E MacDonald
Av C N intersects
305 H B Clark
307 J L Thomas
309 W E Derr
312 Mrs Lila Powell
314 B B Carlton
315 H E R Kelly
316 George DeMeritt
316½S C Williams
318 Theodore Knowles
321 Wm Cruickshank

JACKSON AV (Idlewild Park)—From 12th s, 1 w of Osceola rd

JOHNSON — From Biscayne Drive, w, 1 n of city cemetery
222 C E Holliday
236 Alpheus Cahill
238 O A Olson
248 A C Peters
— Garry Niles
256 Jacob Rifkin
258 L A Elder

JONES AV—From 1st n to Waddell, bet Avs D and E
110 J B Jones
" R S McDonald
113 W L Peacon
114 F M Thomson
115 J L Sawyer
117 B H Clement
215 G C Knowles
217 B H Brack
411 R W Osban

KATHRYN AV — From Brickell av e to bay, opp 25th
(See also Bay Shore dr)
106 J J Dean
110 J K Williams
114 E Z Duncan
116 W C Graves
117 Lewis Olliver
120 C B Wheeler
122 G F Washburn
124 O F Allen
126 J D McKenney
145 Harry Butler
150 Vacant

KIOWA—From Cascade av n, 1 w of Biscayne Bay
2005 C L Jensen
2010 H W McCoy
2012 Mrs M C Lamparter
2105 J W Dickins
2120 Vacant

RSC
REALTY SECURITIES CORPORATION
Owners and Sales Agents of City and Suburban Properties
1107 AVENUE C PHONE 479
Real Estate Investments
RSC

Ice Cream and Candy
Stationery, Periodicals
Cigars, Tobacco and Cold Drinks
RIVERSIDE CONFECTIONERY
E. STAVRIDES
Phone 434
813 Twelfth Street

JOHNSON FLORAL CO.
Cut Flowers
Funeral Designs
400 Twelfth Street. Opposite Biscayne Bank

H. W. JOHNSON CO.
Manufacturing Opticians
400 Twelfth Street

FRED L. TERRY
GENERAL INSURANCE. FIRST MORTGAGE LOANS
335 11th St. Phone 607

ROYAL PALM TRANSFER CO.
O. A. McNEIL, Propr.
AUTOMOBILES FOR HIRE
Office Halcyon Hotel
PHONES:
Office - - 695
Depot - - 243
Garage - 965
Stable - - 46

LAFAYETTE — From Av D ext west, 1 n of Johnson

LAWRENCE DRIVE — From the river south, bet Avs Q and R
e s J A Smith
w s David Englar
e s Samuel Wampler
5th intersects
501 R L Hill
502 George Whitener
503 Andrew Anderson
503½V L Aylor
504 J E Grammond
505 A H Aylor
505½S E Pierson
515 E L Peacock
516 R F Hand
520 M M Borchardt
524 John Schulte
6th intersects
600 C B Dean
604 W H Crane
607 E W Nowlin
" Clifford Nowlin
608 G V Williams
611 J B Baker jr
623 G L Ginn
7th intersects
701 W J English
702 D S Carrington
703 J A Frank

8% Gilt Edge, 1st Lien City Mortgages for Sale.
LOANS
J. K. Dorn Real Estate & Investment Co.
$200,000 Capital.
207 11TH ST.

705 A E Clark
707 B G Cheek
708 R J Holmes
709 A C Hillman
710 C S Benton
710½J F Dunlap
711 F J Powers
8th intersects
808 F P Randall
809 M T Swift
812 E N Belcher
815 George Subt
" A W Law rr
817 J O Edmondson
9th intersects
903 G L Champion
908 C S Williams
912 R D White
1023 P A Harris
10th and 11th intersect
1101 C H High
12th intersects
1205 Vacant
1209 F D High
13th intersects
1308 W H Price
14th intersects
1420 C D Pearson
1422 S W Greenlaw
e s Riverside School
15th intersects
1504 P C Taylor

EVERYTHING IN BUILDING MATERIAL
Paints, Oils, Etc.
Georgia Lumber & Supply Co.
Office and Yards, Ave. D and 5th St.
Phones 1190-1191

Stembler Insurance Agency
1121 Ave. B, Hippo Bldg.
MIAMI, FLA.
Combined Assets of All Companies $75,000,000.
WE GIVE YOU SERVICE

Automobile Tires
MIAMI TIRE CO.
331-343 Eleventh St. Phone 559

High Class Properties and Investments of Every Description
The Charles B. Wheeler Co.
REAL ESTATE—RENTALS
916 Avenue C P.O.Box 703 Phone 971
Ocean and Bay Frontage City and Suburban Homes and Groves

WATERS REALTY CO., 1107 AVE. B TEL. 1377
All Classes of City and Country Property

THOS. J. PETERS
M. B. NEWMAN
NEWMAN & PETERS
GENERAL INSURANCE
Phone 1219
HOTEL HALCYON BLDG.

THE
Luggage Shoppe
Trunks and Bags
LEATHER NOVELTIES
SPORTING GOODS
402 Twelfth Street

1506 W L French
16th intersects
s e cor R E Hall
1600 A F Helm
1604 W R Masher
1612 J H Hughes
1614 J B Fry
1614½ Alonzo Godwin
17th intersects
1701 C L Lathrop
1712 P Ullendorff
1715 A C Menzel
18th intersects
1800 Charles Grimm
1814 Boyd King
" H R Maxson
19th intersects
1901 B I Lasseter
s e cor B W Malcolm
e s J E Travis
2004 J W Talbutt
2004½ I H Cole
2006 G W Erskine
" D M Erskine
2006½ J C Davis
21st intersects
s w cor 21st W H Prime
w s Alvin Beck
22d intersects
2200 D J Berger
2208 J E Henshaw
2210 R R Williams
2221 C G Cooper
23d intersects
2312 A E Lewis
2316 J H Brill

LE GRO (Highland Park) —From Av L w, 3 n of Allapattah rd

LEMON—From Horner av west, 3 n of 1st
333 Wm Littlechild
334 G A Dolan
335 T T Maxson
Av D N intersects
417 W A Williams
421 G W Anderson
Jones av intersects
— Cureton Lbr Co
Av E and F E C Ry intersect

LINCOLN AV—Erickson Addition

McCRIMMONS ALLEY—See 6th Alley

McDONALD AV — From Biscayne Bay w, 1 n of Bayonne Place
101 Mrs Alice Rich

Loans Real Estate Rentals
J. W. Humphreys
General Insurance & Surety Bonds
1220 AVENUE C
PHONE 295

HOPKINS-FRANK MOTOR CO. Inc.
Chandler and Standard 8 Automobiles
Service de Luxe
24 Hours Daily Storage
Repairs
1310 AVE. D
Phone 4

Mr. Foster's Store
(THE FOSTER & REYNOLDS CO.)
Twelfth St. and Ave. G Tel. 556
Stationery
Office Supplies
Engraving

THE SOUTHERN BANK AND TRUST CO., 422 12th ST.
Capital $100.000.00 Member Federal Reserve System

Real Estate
J. B. JEFFRIES
206 Republic Bldg.
Phone 66

2 W R Comfort
21 J M Bercegeay
30 G W Filloon
124 Mrs Mary McLachlan

Rand intersects

100 Walter M Jermyn
110 W S Boyd
111 F J Haskin
213 R L Hoxie
114 W F Miller

Gardner intersects

303 F H Robertson
310 Mrs M S Mayhew

Gilman intersects

168 A D McMullen
170 Vacant
172 H J Stephens

Biscayne dr intersects

209 Frank Wagoner
212 J J Combs
215 Harvey Clopton
218 A W Southern
220 Alex Orr
225 (235) R D Coxe
229 Allen Tyler
230 F S Thomas
232 D D Rawlins
233 S E Riles

MAGNOLIA PARK—Biscayne dr, Buena Vista

CITY AUTO SUPPLY CO.
Cor. 9th St. & Ave. C
BEBINGER & KAGEY, Props.
Miller Tires
PHONE 129

T.P.Brooker
REAL ESTATE
Bay Fronts
City Property
Beach Property
High Class Rentals
157 12th Phone 42

MAIDEN LANE — From 6th to 7th, 1 w of Av H

MANUS ALLEY — From Av F to Av G, bet 1st and 2d

MAPLE AV—From 6th s ½ block bet Avs I and J

MARION—From Biscayne Bay west to Biscayne dr, 2 n of Filer av

---

MARK—From F E C Ry w, 2 n of Johnson

MARTIN AV—From 1st to 2d bet Avs G and H

MIAMI AV—From 20th s to city limits, 1 w of Brickell av

2035 W F Taylor
2039 T T Fishburne
" H S Birrer
2101 W W Brock
2121 Vacant
2310 Vacant
2414 D W Whitman
2502 Edward Taylor
2503 Joy Film Co

J. A. KARNES,
215 11th St. (2nd Floor) Room 1
Real Estate and Business Broker
Phone 1586
Business Opportunities
Houses, Sale or Rent
Lots and Farms

M. M. Borchardt Audit Co. 305 10th ST. PHONE 305
Systematizers, Business Analysts, Auditors and Accountants
Federal Taxes a Specialty

HUGHES SEED COMPANY
SEEDS and INSECTICIDES

PHONE 75-XI Established 1898 1406 AVENUE D

Miami's Choicest Residential District
Bungalows on Easy Terms
214 12th St.
Tel. 10
Riverside Heights
TATUM BROS. COMPANY

Mitchell
AND
Paige Cars

L. J. PETTUS
205-207 11th St.
PHONE 328 X

2506 G N Conklin
2510 G M Davis

MOORE — From Biscayne Drive west, 1 s of city cemetery

MORRIS LANE—From 2d to 3d bet Avs G and H

MORSE—From 800 Biscayne Drive west
115 C W Woolard
200 Mrs H C Dill
201 A R Judson
205 A J Pusey
Cordova intersects
303 C W Albury
305 L E Symmes
307 W S McIver
308 W H Sawyer
309 B R Ochandarena
310 E D Stickney
311 Wm Pierce
330 Mrs E Murphy
Poinciana av intersects

MYRTLE—From Biscayne dr w to F E C Ry, 1 n of Morse
309 G E Johnson
311 R R Motes
313 B D Malone
315 Mrs Maria Schroder
317 L A Hoffman
" Hoffman Stone Co
321 D D Hoffman
325 Robt Thompson
329 T F Ford
331 T B Ford
335 C D Erwin

NEVADA AV (Evanston Heights)—From 12th n, 1 e of city limits

NINETEENTH — From Brickell av w to city limits, 2 s of Miami River
212 August Geiger
215 Vacant
216 T O McKinnon
218 Wm Mitchell
223 L B Boyd
224 G M Bennett
226 C H Freeborn
228 Thomas Crawford
232 W B Shields
" M M Hale
234 G M Gabriel
235 T W Peacock
301 G A Mawman
" Mrs M B Montgomery
304 W W Charles
305 S B Dean
307 A M Houghton

RSC

REALTY SECURITIES CORPORATION

Owners and Sales Agents of City and Suburban Properties

1107 AVENUE C PHONE 479

Real Estate Investments

RSC

Belcher Asphalt Paving Company, Inc.
MACADAM PAVING
Proprietors of the Belcher System
FUEL, ROAD and REFINED OILS
6-7 REAL ESTATE BLDG.
STORAGE, TANKS and DOCKS
BAY STREET AND BOULEVARD
TEL. 539

JEFFORDS-WAY MACHINE CO.
Marine Repairs MACHINISTS Marine Hardware
18th St. and Ave. G 300 Ft. Frontage on Miami River Phone 967-R

East Coast Lumber & Supply Co.
"EVERYTHING TO BUILD YOUR HOUSE"
"EVERYTHING TO SHIP YOUR CROP"
PHONE 381 - - - - 6th ST. AND AVE. E

YOU DRIVE
AUTO LIVERY SERVICE
CARS FOR HIRE
PHONE 119-X
506 12th ST.

309 Vacant
310 W H McDonald
312 F D McCrimmon
314 L A Jones
320 P A Henderson
Av D intersects
410 E C Fiordland
414 C T Hansen
415 W H Light
416 Mrs M I Lawrence
417 A C Peberdy
419 Reiner Schallern
419½A E Heyser
421 A L Songer
422 E H Edwards
423 Mrs A L Brinson
425 Vacant
427 D E Sullivan
427½H C Thomas
" F M Thomas
428 E A Turner
429 T W Sarvis
431 Cyril Albury
438 H W Sweeting
Av E and F E C Ry intersect
500 J F Hinton
502 F C Cowart
512 C W Tolson
514 H G Fink
515 E T Rae
516 P J Thomassen
522 W B Scott

Stembler Insurance Agency
1121 Ave. B, Hippo Bldg.
MIAMI, FLA.
Combined Assets of All Companies $75,000,000.
WE GIVE YOU SERVICE

8% Gilt Edge, 1st Lien City Mortgages for Sale.
LOANS
J. K. Dorn Real Estate & Investment Co.
$200,000 Capital.
207 11TH ST.

524 John Vandevord
528 G B Jones
530 W A Hendry
" Victor Sarvis
Av G intersects
601 J T Albritton
608 Vacant
612 J J Touchton
623 W R Roberts
625 W F Haas
Av H intersects
708 Roy Wetzel
710 F D Akin
" F C Chadwick
714 E H Hinkson
716 A T Otto
734 J P Litts
" Floyd Althouse
738 Mrs F E Freeman
Av I intersects
803 E P Dann
807 W L Brown
810 J H Ware
811 A L Lowe
" Harry Olson
813 A Martin Vegue
816 M Encinosa
820 A A H Hubbard
821 H A Fisher
824 D N Elves
" A W Freelund
827 F A Fisher
829 B A Sawyer

J. L. Shull & Sons Furniture Co.
811-813-815 AVENUE D
We Sell on Easy Payment Plan
Call and See Us Before Buying

Engineering Contractors
Biscayne Engineering Co.
Bank Bay Biscayne Bldg.
Surveys, Estimates, Sewers, Irrigation and Drainage
Pavements, Concrete Work, Maps and Blue Printing

BRIDGES & SAMPSON
RENTALS AND REAL ESTATE OF ALL KINDS
1105 Av. B Phone 465

HARRY V. SIMONS THE TAILOR-MADE MAN
Styles from Broadway to Miami - 1102 Avenue D

THE
Luggage Shoppe
Trunks and Bags
LEATHER NOVELTIES
SPORTING GOODS
402 Twelfth Street

835 J S Gerock
839 P W Kloppel
Av J intersects
902 W W Wilson*
906 Frances Jones*
912 J W Taylor*
914 S M Jones*
916 Josephine Robinson*
924 Clarence DeLancy*
Avs K to Q intersect
1525 L E Gibson
Lawrence dr intersects
1615 Fredk Albrecht
1619 G A Raymond

NINTH — From Biscayne Bay w to city limits, 8 s of 1st
115 Hotel Plaza
116 The Abnerholm
117 The White House
118 Vacant
119 E N Bartlett
120 E C Hume
122 E W McClintic
124 Mrs K Kochersperger
" Wm Harrison
125 Vacant
128 Palms Apartments
132 Bay View Apts
133 D R Knight
135 Marion Apartments
137 Sarragossa Apts
139 W J Gilbert
140 W S Fox
142 Vacant
148 A P Thompson
Av B intersects
n w cor White Temple M E Church
208 R D Choquette
208½ Paul Boysen
209 Wm Donovan jr
210 Rose Dolan
212 Rev J M Harris
216 Don Peabody
218 W G Meggs
218½ Mrs M E Lacy
219½ Jessie Kingsley
223 The Rutherford
226 C H Perry
227 G D Brossier
230 Connecticut Apts
231 Dean Apartments
235 W S Dibble
239 Mrs H O Davis
" J W Moon
Av C intersects
308-10 Gautier Apts
312 J H Smith
316 G A Haddock
318 Vacant
318½ W L Albury
" W D Parnell
326 Miami Laundry Co
" Miami Linen Supply

Powers, Powers & Humphreys
REAL ESTATE
LOANS AND INVESTMENTS
Business Property, Farm and Grove Lands
Cape Sable Lands
Bonded Rental Department
1220 Ave. C Phone 295

GAS
FOR COOKING
FOR LIGHTING
FOR HEATING
FOR POWER
MIAMI GAS CO.
410 12th St.
TEL. 58

DRAKE PRODUCE CO.
WHOLESALE PRODUCE
PHONE 652 327-329 SIXTH STREET

Biscayne Electric Supply Co. 1108 AVE. D PHONE 24
ELECTRICAL CONTRACTORS, SUPPLIES AND FIXTURES
Agent for Fostoria Minature and Mazda Lamps, Luminous Unit Brascolites
Hot Point Heating Appliances and Emerson Fans

Improved and Vacant Property

COCROFT

903 Av. C Phone 427-R

327 Hotel Frances
332 Mrs E K Cox
334 Mrs Jessie Clark
Av D intersects
400 M A Jonjock
400½ Florida Dentists
" Mrs C B Giddens
402 J W Bracken
404 Charles Hoelz
406-10 Clyde Line
" Davis-Hart Motor
" Trans Co
409 R E Chafer
411 Wesley Ball
414 G Agelarkes
415 Ole Christiansen
417 Mrs Jennie Dempsey
420 L H Rogers
422 Marjorie Currier
424 C D Collor
425 Mrs M M Baker
428 Mrs Jennie Dempsey
436 E B Elliott
438 Mrs N L St John
Av E intersects
n s Am Ry Express Co
F E C Ry and Av F intersect
516 A O Windell
518 M P Irvine
521 J H Mathis
" H C Johnson
525 J R Clow
526 Byron Apartments

CITY AUTO SUPPLY CO.
Cor. 9th St. & Ave. C
BEBINGER & KAGEY, Props.
Miller Tires
PHONE 129

T.P.Brooker
REAL ESTATE
Bay Fronts
City Property
Beach Property
High Class Rentals
157 12th Phone 42

Av G intersects
603 W E Fossett
605 J E Cotton
607 Mrs Emma Patten
612 J A Pine
616 I N Willis
623 W E Collins
626 H H Cool
" H E White
635 Vacant
Av H intersects
705 C F Sayles
709 B S Potter
711 J F Price-Williams
719 J O Muller
725 J O Harley
729 Joseph Henry
735 C W Hill
739 W F Koegler
Av I intersects
805 Mrs Charlotte Albury
" C E Geiger
807 W W Huntington
809 The Oaks
815-23 Gallat Court
825 Frank Gallat
Miami River intersects
1026 C A Slayton
1028 G M Chambers
1030 W H Cox
Av L intersects
1101 W B Stott
1110 L B Manley

American Insurance Agency, Inc. (Formerly DORN-SCHUTT CO.)
GENERAL INSURANCE and SURETY BONDS
204-205 Fidelity Bank Bldg. Tel. 161

The Exotic Gardens
Nurserymen and Landscape Designers
FLORISTS
Choice Flowering and Foliage Plants, Roses, Palms, Shade and Tropical Fruit Trees. Plans and Estimates Given on Landscape and Grove Plantings. Retail Store and Office, 801 12th St. Tel. 453-R
Nurseries Broadway West of Railroad
JAMES DONN, Mgr
Phone 300-X

Fidelity Bank and Trust Co.

Capital $150,000.00 Surplus and Profits, $50,000.00

160 *Ninth* MIAMI *North River Drive*

Mitchell
AND
Paige Cars

L. J. PETTUS
205-207 11th St.
PHONE 328 X

1114 C E Brown
1117 C E Oak
1118 J W Lumpkin
1121 C F Mowery
1122 F F Chambers
" O G Masters rr
1125 C M Terrell
1126 W S Frost
1128 Albert Routledge
1129 J M Huffman
1132 J J Skillman
1137 D G Nivin
1139 D B O'Kelly
Avs M to Q intersect
1601 T C Willson
1609 John Fernandez
1610 W F Vernon

NORTH RIVER DRIVE
—From Av L, e s along Miami River to Av G
cor 6th H P Green*
ft 7th M E Scott
701 Gardner Concrete Co
800 Freedlund Const & Sup Co
— I E Schilling Co
ft 8th E E Churchill
" C J Hodges
— G A Gossett
— O H Kem
ft 9th J J Evers
" M C Hughes
ft 9th Harry Cooper
" James Cooper
— W J Thorn
— J M Akins
— Linton S Heard
— G A Lind
— J B Stelzer
— Minnie E Wolfe
— T M Cochran
916 Charles Hill
1000 Vacant
— S E Fisher
1109 Mrs A O Erwin
12th intersects
s w cor Riverside Fish Mkt
— Auto Laundry
— Lyon Wharf
nr 12th V H Bacon
1305 B H McCain
1312 Mrs C L Smith
1318 J C Stokes
— J I Conklin
— Mack's Mach Shop
— Wm Thorne
— W H Spear
— J W Olsen
— R G Meyers
1401 Anton Hulman
— T R Brown
— C E Hamilton
— Mrs Bettie Hamilton
— S B Rayburn

R S C

REALTY SECURITIES CORPORATION

Owners and Sales Agents of City and Suburban Properties

1107 AVENUE C PHONE 479

Real Estate Investments

R S C

Elbree's Rexall STORES
THE SAFE DRUG STORES
322 TWELFTH ST.
1105 AVENUE C

Pero's Ice Cream Parlor
705 Avenue D
Wholesale and Retail
PURE, WHOLESOME and DELICIOUS
Telephone 460-X

BENNETT-FUZZARD HARDWARE CO.
HARDWARE, TOOLS and CUTLERY PAINTS, OILS and GREASES
KITCHEN FURNISHINGS
1300 Ave. D Tel. 25

FLORIDA FURNITURE CO.
COMPLETE HOUSE FURNISHING
T. H. BOGUE, Sec. and Treas. 308, 310 and 312 Eleventh St

— A C Linkenback
— Emil Thiem
— H C Brigham
e s U S Lautzenhiser
ft 15th Paltanic Tanning & Extract Co
— Twelfth Street Co
ft 16th Bowers Sou Dredging Co
" Megathlin & Clark
— Elzie Pacetti
ft Av G A H Heyder
— G W Strom
— Edward Rogers
— Leslie Coston
— R H Magwood
— H L Rosselle

OBISPO — From Santiago av n, 1 e of Biscayne Drive
900 W H Powers
905 Miramar Inn
Prado intersects
910 I E Schilling
912 (1211) E M Hulbert
913 Mrs E Westwood
915 J M Sanderson
917 M E Rondel
Havana av intersects

ORANGE—From Av D w, 2 n of 1st

Stembler Insurance Agency
1121 Ave. B, Hippo Bldg.
MIAMI, FLA.
Combined Assets of All Companies $75,000,000.
WE GIVE YOU SERVICE

8% Gilt Edge, 1st Lien City Mortgages for Sale.
LOANS
J. K. Dorn Real Estate & Investment Co.
$200,000 Capital.
207 11TH ST.

O'REILLY—From Santiago av n, 2 e of Biscayne Drive
324 F L Connable
326 E T Lord
" Benjamin Morris
917 Vacant
918 R O Lyell

OXAR—See Rickmers

PALM AV—A continuation of Av C from Waddell north
505 G B Thurston
506 L B Hood
508 D F Horsfall
510 John Lindgren
511 C C Montgomery
517 R A Price
518 H A Ferrin
522 Vacant
Flagler intersects
n e cor Evangelical Church of Peace
600 Marie A Johnson
607 Richard Morgan
613 J L Sawyer
614 S W Baker
615 C O Crum
617 J A Sawyer
620 S L Sawyer

If It's Real Estate SEE US! | Pioneer Real Estate Exchange Phone 158 921 Ave. C

Automobile Tires
MIAMI TIRE CO.
331-343 Eleventh St. Phone 539

RESPONSIBILITY STRENGTH EXPERIENCE SERVICE
JUNKIN & ERDMANS CO.
Real Estate Investments
1110 AVENUE C PHONE 90

DAVENPORT & RICH INVESTMENT CO.

RENTALS AND REAL ESTATE OF ALL KINDS

Miami City Property a Specialty Phone 429 205 Twelfth Street

TRY IT

MIAMI COCA-COLA BOTTLING COMPANY. Phone 120

Coca-Cola

THE

Luggage Shoppe

Trunks and Bags

LEATHER NOVELTIES SPORTING GOODS

402 Twelfth Street

622 A W Davies
Parrott intersects
702 A A Bivins
710 W B Biggers
713 Mrs A M Halsema
714 J W Trimmer
716 C D Mackey
716½ W W Bewan
718 Vacant
722 J W Fairman
723 Mrs C A Prince
Morse intersects
809 J W Wood
810 L E Rollins
811 M M Richards
812 I C G Rabun
815 Mrs M W Butler
Myrtle intersects
900 G A Williams
902 Fred Zimmerman
903 Frank Coleman
904 W E Evans
— City Cemetery

PALM BOULEVARD — From Santiago av n, 5 e of Biscayne Drive
507 W H Garrett
614 Vacant
816 C M Brown
906 Mrs Harriet Peck
914 Cortland Van Camp

PARK DRIVE (Highland Park)—From Bruce n, bet Avs M and R

PARROTT—From 700 Biscayne Drive west
201 Theo Randmetz
207 C V Purvis
216 F W Ely
218 Mrs K B Clark
220 Jos Geisenberger
312 R R Russell
314 G W Kerr

PENNSYLVANIA AV—From Waddell n, 2 w of F E C Ry

PERRY LANE—Erickson Addition

PINE AV—From 24th south 1 west of Brickell av
2419 J A Rutherford

POINCIANA AV—From Waddell n to Miami Cemetery, 3 w of Biscayne Bay
506 Henry Hellbauer
508 I F Potts
510 R L Workman
511 J L Norton

Loans Real Estate Rentals

J. W. Humphreys

General Insurance & Surety Bonds

1220 AVENUE C

PHONE 295

Houses and Lots

MAGIC CITY REALTY CO.

428½ TWELFTH ST

PHILLIPS BROS.

1220 AVENUE D

Marine Hardware Fishing Tackle

THE SOUTHERN BANK AND TRUST CO.
Respectfully Invites Your Patronage. Capital $100,000
State, County and City Depository. 422 12th Street

Real Estate
J. B. JEFFRIES
206 Republic Bldg.
Phone 66

514 W C Nash
515 G A Long
517 S C Singleton
518 J C Causey
522 John L Sands
Flagler intersects
602 E L Cushman
606 C E Lovig
608 C E Danielson
615 G P O'Quinn
616 W R Jacobs
617 D R Adams
618 R L Hudnell
623 Mrs M A Atkinson
" Mrs Hannah Wolen
Parrott intersects
708 E C Hilker
710 H B Robinson
711 J V Duggan
718 H F Scruggs
719 H B Proctor
720 L D Young
Morse intersects
800 A E Lowe
" Thomas Morgan
808 W L Croghan
812 E N Rowe
815 J H McDonald
Myrtle intersects

POINSETTIA (Buena Vista)—1 n of Buena Vista dr

CITY AUTO SUPPLY CO.
Cor. 9th St. & Ave. C
BEBINGER & KAGEY, Props.
Miller Tires
PHONE 129

T.P.Brooker
REAL ESTATE
Bay Fronts
City Property
Beach Property
High Class Rentals
157 12th Phone 42

POINT VIEW PLACE—On Biscayne Bay, s from Brickell av
107 Vacant
115 Mrs Mary Lotz
119 J W Stephan
200 Vacant
202 J C Warr
211 C H Neeb
220 Edward Taylor

POMELO AV—From 12th n, 3 w of Av U

PONTIAC—From Biscayne Drive west, continuation of Bayonne Place
207 O L Miller
209 A E Gunn
211 F L Young
216 Douglas Pacetti
217 G K Fritz
220 Vacant
221 J H Boyer
222 I L P Fritz
223 J G Scribner

PRADO — From Biscayne Drive e, 2 n of Morse
148 J M Fawcett
201 D H Houston
206 E R Wolf
208 J C Vereen

Thomas Awning and Tent Co.
1405 AVE. D PHONE 719
AWNINGS, TENTS, SAILS, TARPAULINS, BOAT AWNINGS, VENETIAN BLINDS AND FLAGS

E. B. Douglas Co
MIAMI, FLORIDA
Office Supplies Stationery and Books

DADE FURNITURE CO.

Complete House Furnishers

PHONE 81 **409-411 TWELFTH ST.**

164 *Prado* MIAMI *River Front*

RESIDENCES, BUSINESS PROPERTIES, FARMS, GROVES, CATTLE LANDS

Tatum Bros. Company 214 12th St. Tel. 10

Mitchell
AND
Paige Cars

L. J. PETTUS
205-207 11th St.
PHONE 328 X

301 J T Rae
302 Mrs E B Millidge
305 H M Johnson

PRINCETON AV—From Waddell n, 3 w of F E C

PROUT AV—See Av L

RAND—From Colorado av n, 1 w of Biscayne bay
1206 L M Goldman
1208 C L Benedict
McDonald av intersects
1304 G H Meyers
1308 G D W Brown
1310 E J Kramer
1311 J L Firm
1319 L G Cohn
Virginia av intersects

RICE BOULEVARD — From the bay west to Biscayne dr, 1 n of Tatum av

RICHARDS (Highland Park)—From Av L w, continuation of Lemon

RICHMOND—From Av G N west, 1 s of Woodlawn Drive

RICKMERS — From Biscayne Bay west, 4 n of 1st
Av B N intersects
228 Benj Roberts
232 Mrs Phoebe DeVane
Av C N intersects
306 B F Hodsdon
308 M M Hall
310 G M Campbell
Av D N intersects
— Cureton Lumber Co
Av E N intersects

RIVER FRONT — From Av D east
s s Cook's Dock
" Gulf Refining Co
" Standard Oil Co
" Miami Mattress Co
" Waldeck-Deal Dredging Co
" Fla Keys Lime Assn

RIVER FRONT — From Av D west
n s Chase & Co
" Ricou Fish Co
s s G A Freas
s s Miami Towing & Lighterage Co
s s Miami Fisheries Co
ft Av G, Jeffords-Way Machine Co

R S C

REALTY SECURITIES CORPORATION

Owners and Sales Agents of City and Suburban Properties

1107 AVENUE C **PHONE 479**

Real Estate Investments

R S C

Republic, Mohawk Goodyear TIRES

J. T. WEATHERS
Garage, Supplies, Repairs, Veedol Oil Agency
1008-1010 Ave. C **Next to Postoffice** **Phone 165**

WILLYS-KNIGHT AUTOMOBILES

JEFFORDS-WAY MACHINE CO.

Marine Repairs **MACHINISTS** **Marine Hardware**

18th St. and Ave. G **300 Ft. Frontage on Miami River** **Phone 967-R**

East Coast Lumber & Supply Co.
"EVERYTHING TO BUILD YOUR HOUSE"
"EVERYTHING TO SHIP YOUR CROP"
PHONE 381 - - - - 5th ST. AND AVE. E

ft Av G K M Large
" A H Pelsang

ROOSEVELT AV — Dale Miller Addition

SAN JOSE AV—From Biscayne dr west, 1 n of Havana av
116 A N Fuson

SANTIAGO AV — From 805 Biscayne dr east to the bay
110 Vacant
130-2 Vacant
134 G A Reynolds
136 Vacant
137 John Urquhart
" Mrs A D Hughson
140 Vacant
200 E B Kurtz
201 H M Anderson
301 E C Romfh
305 Vacant
Obispo intersects
401 T O Wilson
407 W L Harris

SECOND—From Biscayne Bay w to city limits, 1 s of 1st
106 F L Robbins

Stembler Insurance Agency
1121 Ave. B, Hippo Bldg.
MIAMI, FLA.
Combined Assets of All Companies $75,000,000.
WE GIVE YOU SERVICE

8% Gilt Edge, 1st Lien City Mortgages for Sale.
LOANS
J. K. Dorn Real Estate & Investment Co.
$200,000 Capital.
207 11TH ST.

108 L L Petterson
112 Vacant
115 H A Naberhuis
116 Russell Vastine
119 R M Fuller
Av B intersects
201 L K Hatfield
" Robert Forrest
208 Louis Fine
" Nathan Goldman
214 Mrs M E Sweeting
218 Alexander McKay
" E B Cameron
" W Carstensen
" J A Wycoff
220 P C Hainlin
" J A Bishop
" R W Yocke
221 R L Stephens
224 Wm Dose
224½ Charles Ritz
225 P L Carlton
230 W B Johnson
230½ E S Butler
231 L L White
" James Hefford
231½ Biscayne Brick & Sup Co
234 E S Snyder
" J W Quinton
" C N Coburn
234½ Fred Turner
Av C intersects

Real Estate Investments
L. V. MARTIN & CO.
336 Twelfth St.
Phone 818-R
Consult Us

Dade Electric
Electrical Contractors
213 Tenth St.
Phone 828

FRANK T. BUDGE CO.
"A MIAMI INSTITUTION"
AVENUE D and 12th STREET
HARDWARE and FURNITURE

THE J. A. McDONALD CO.
LUMBER We can Furnish Complete Line for Your Building
1402 AVE. D. PHONE 80

Miami Ice Cream and Dairy Co.
WHOLESALERS and JOBBERS
411 8th Phone 600

THE
Luggage Shoppe
Trunks and Bags
LEATHER NOVELTIES
SPORTING GOODS
402 Twelfth Street

300 R K Studstill
" C S Wilson
307 Mrs E M Norton
310 Aaron Jones
" J B Harris
315 V G Ossenbeck
" C W Knight
316 B C Akin
319 W E McGee
319½ Tipton Powell
320 B C Lighter
321 M P Taylor
323 J M Brewer
324 F R Poston
325 Morris Badanes
327 E W Bethell
328 G M Dykes
330 R C Snell
330½ Mrs S I Van Dusen
332 Miami Trading Co
334 Mrs K E Davis
336 R E Trimmer
" S Silverman
" Frank McGhan

Av D intersects

406 Tannenbaum Bros
408 B A Lowe
411 S S Stough
414 W A Otter
415 V A Rumbaugh
424 Charles Sheben
427 S G Meares
428 C W Wright
428 M B Cowart
429 Bernard Molner
431 David Eisenberg
432 John Omweg
433 C C Williams
433½ J A Pinder
434 J C Neubeck
435 J P Hilliard
436 Benjamin Davis
" Earl Ryan
437 C E Kiplinger
" Harry Woods
439 Winn Stacy
440 Miami Coca-Cola Bot Co

Av E, F E C Ry and Av F intersect

500 Lewis Donison*
501 Robelia Tyler*
503 James Jones*
505 Thomas Razor*
506 Daniel Clark*
507 Hattie Wright*
508 Thomas Brown*
509 Agnes Richardson*
511 Nelson Graham*
512 J L Wooten*
513 Henry Thornton*
514 J W Roundtree*
515 Theophilus Evans
516 Reuben Rolle*
517 Esther Wing*
518 Jacob Baker*

Powers,
Powers & Humphreys
REAL ESTATE
LOANS AND INVESTMENTS
Business Property, Farm and Grove Lands
Cape Sable Lands
Bonded Rental Department
1220 Ave. C Phone 295

Dixie Highway Garage
209-211 11th
Tel. 658
Auto Tires, Supplies and Accessories

BISCAYNE NOVELTY WORKS, A. H. Ramsey & Sons Proprs.
INTERIOR FINISH, FRAMES and SCREENS A SPECIALTY
Pine, Cypress and Red Gum 23 AV. E N, North of First St.

SOUTHERN AUDIT CO.
Auditors, Accountants, Federal and Income Tax Experts
204-5 FIDELITY BANK BLDG. PHONE 161

111 12th St.
Phone 1221
LADD & NICHOLS
Real Estate, Investments
Bay Fronts, Season Rental
Everything Pertaining to
REAL ESTATE

520 Henry Johnson*
520½ Alice Cambridge*
522 Belle Knowles*
526 Samuel Donnelly*
528 H E Jones*
529 Dorothy Moxey*
530 E D Barnwell*
531 Irene Cooper*
533 J R Briley

Av G intersects

604 Mamie Jenkins*
605 Saml Nottage*
607 Alfred Gibson*
610 Thomas Trapp*
612 Cecil Clarke*
613 Henry Bronson*
619 Allen Stokes*
624 Thos Alexander*
626 Thomas Beson*
630 Phyllis Bethel*
634 Wm Pritchard*
636 Wm Ballou*
638 Preston Adderly*
639 F D Davis*
640 Hilda Watkins*
642 Louise Welch*

Av H intersects

701 Henry Williams*
705 Thos Rolle*
707 Joseph Rolle*
708 A J Gibson*
708½ Susan Mackey*
711 Nero Kells*

CITY AUTO SUPPLY CO.
Cor. 9th St. & Ave. C
BEBINGER & KAGEY, Props.
Miller Tires
PHONE 129

T.P.Brooker
REAL ESTATE
Bay Fronts
City Property
Beach Property
High Class Rentals
157 12th Phone 42

712 Leroy Bowen*
713 Eustace Morie
715 T Farrington*
717 Tobias McKinney*
718 John Washington*
720½ Louisa Newbold*
721 Wm Franks*
722 Georgia Ambrose*
725 Henry Garden*
727 Sarah Bethel*
728a Priscilla Johnson*
728b Joseph Benn*
728c Amos Lassiter*
729 G E Woods*
731 George Pinder*
735 Belle Bolden*
738 Angeline Allen*

Av I intersects

800 Morris Dock*
801 Rebecca Connor*
802 James Higgs*
803 John Delaware*
804 J A Kerr*
805 Herbert H Kemp*
807 Albert Miller*
808 James Johnson*
810 J S Dean*
812 O Roberts*
813 Wm Berry*
814 Armand Roberts*
816 Wallace Higgs*
817 Charles Harold*
818 Joseph Bain*

RONDEL & POTTER
REAL ESTATE
SATISFIED CLIENTS ONLY
215 12th St.
Phone 829-X

Flowers Decorations Designs
MIAMI FLORAL CO.
Avenue J and 13th Street Tel. 337-R

ANDERSON & CHAILLE
REAL ESTATE AND INVESTMENTS
206-207 Fidelity Bank Bldg. Telephone 1066

Mitchell
AND
Paige Cars
L. J. PETTUS
205-207 11th St.
PHONE 328 X

819 Moses Williams*
820 Richard Pratt*
822 Wilfred Smith*
823 Eliza Williams*
824 Simon Johnson*
826 Henry Strachan*
827 W A Cooper*
828 Erskin Tines*
830 Ely Moss*
832 Sarah Jones*
Av J intersects
913 E L Spears
914 W W Long
" Andrew Lester
915 E C Graumlich
917 J L Weatherford
923 G W Pike
Av K intersects
1026 F C Strange
1030 J D Fountain
Av L intersects
s s Mrs Mary Walter
n s Vacant

SEVENTEENTH — From Av D w to limits
301 J W Williams
321 W J Lewis
Av D intersects
424 P H Lee
703 H E Keller
705 Baxter Sands
707 Vacant
707½F W Bealey
709-11 Vacant
713 F H Hill
Av I intersects
827 O L Norman
" J U G Patterson
829 E W Staley
Av J intersects
906 L A Allen
907 H D Guethle
908 R B Gautier
909 Mrs L P Johnson
911 G B Russell
913 D W Hosack
Avs K to P intersect
1426 R H Cox
Lawrence dr intersects
1616 J D Baker
" Annis Clayton
1620 Brantley Bolton
1624 Robt Blankenbaker

SEVENTH — From Biscayne Bay w to city limits, 6 s of 1st
109 Morris Zion
111 T H Smith
116 M L Mershon
116½Mrs J P Waters
118 Vacant
121 A D Smith
" W N Hendry
122 E A Shallcross

RSC
REALTY SECURITIES CORPORATION
Owners and Sales Agents of City and Suburban Properties
1107 AVENUE C PHONE 479
Real Estate Investments
RSC

RIVERSIDE CONFECTIONERY
E. STAVRIDES
813 Twelfth Street Phone 434
Ice Cream and Candy
Stationery, Periodicals
Cigars, Tobacco and Cold Drinks

JOHNSON FLORAL CO.
Cut Flowers
Funeral Designs
400 Twelfth Street. Opposite Biscayne Bank

H. W. JOHNSON CO.
Manufacturing Opticians
400 Twelfth Street

FRED L. TERRY
GENERAL INSURANCE. FIRST MORTGAGE LOANS
335 11th St. Phone 607

ROYAL PALM TRANSFER CO.
O. A. McNEIL, Propr.
AUTOMOBILES FOR HIRE
Office Halcyon Hotel
PHONES:
Office - - 695
Depot - - 243
Garage - 965
Stable - - 46

123 I F Richardson
" J M Carlisle
" G M Smalridge
125 R P Dennis
125½A B Wilson
133 Mrs Jane Musgrove
Av B intersects
209 A J Scholze
210 Mrs E K Hoit
214 R W Brown
214½Vacant
218 J P Sawtelle
219 F L Fernald
221 G W Pfeiffer
222 The Minneapolis
223 S Ernest Philpitt
225 Winton Court Apts
226 Mrs S S Wright
233 Mrs V P Armstrong
234 Olive Hodges
235 E R Durfey
237 Hattie Unverzagt
237½Homer Jones
239 Windsor Hotel
Av C intersects
n w cor First Baptist Ch
300 Bertha Ranson
" D J Finn
302 C P Provins
306 Mrs Rosa Passo
309 Field Apartments
312 M M Ramsey
" John Burtishaw

Stembler Insurance Agency
1121 Ave. B, Hippo Bldg.
MIAMI, FLA.
Combined Assets of All Companies $75,000,000.
WE GIVE YOU SERVICE

8% Gilt Edge, 1st Lien City Mortgages for Sale.
LOANS
J. K. Dorn Real Estate & Investment Co.
$200,000 Capital.
207 11TH ST.

314 Mrs Naomi Carpenter
315 Mrs C S Screven
315½Mrs Mary King
317 W H Peeples
317½W M Moore
318 Mrs Annette Nelson
321 Marion Miller
324 A M Jackson
" J L Vandeveer
327 Ada F Merritt
328 R B Porter
329 M C Hodes
330 R W Jones
" Alma Driskell
" S J Blaine
334 J M Tison
336 Dennis Apartments
Av D intersects
402 W J Booth
404 Atwater's Lunch
406 W H Jenkins
407 Edwd Burberry
408 H C Stewart
" Mrs L Hovespian
" J E Rogers
409 L J Kitrick
409-a W H Jenkins
409-bR C Stephens
410 C M Chalmers
411 Edward Erickson
" E E Shepard
413-15 Vacant
414 W J Booth

EVERYTHING IN BUILDING MATERIAL
Paints, Oils, Etc.
Georgia Lumber & Supply Co.
Office and Yards, Ave. D and 5th St.
Phones 1190-1191

Automobile Tires
MIAMI TIRE CO.
331-343 Eleventh St. Phone 559

High Class Properties and Investments of Every Description
The Charles B. Wheeler Co.
REAL ESTATE—RENTALS
916 Avenue C P.O.Box 703 Phone 971
Ocean and Bay Frontage
City and Suburban Homes and Groves

WATERS REALTY CO., 1107 AVE. B TEL. 1377
All Classes of City and Country Property

THOS. J. PETERS
M. B. NEWMAN
NEWMAN & PETERS
GENERAL INSURANCE
Phone 1219
HOTEL HALCYON BLDG.

THE
Luggage Shoppe
Trunks and Bags
LEATHER NOVELTIES
SPORTING GOODS
402 Twelfth Street

416 W T Lynch
417 Ryan & Rutherford
420 P L Ryan
423 Mrs M A Crimmins
424 Mrs F E Sikes
425 Miami Metal & Rubber Co
427 C E Geiger
427½ Samuel Horwitz
430 Mrs F E Sikes
431 Seventh St Repair & Welding Co
432 Mrs K R Miller
433 Manole George
433½ G M Bennett
435 J L Saunders
437 Wm Pallet
441 Ignatz Nage
442 R B Walker
446 W O Gepfert
Av E, F E C Ry and Av F intersect
500 Sou Transfer Co
" Seventh St Garage
501 C H Lyne Fndy & Mach Co
504 A J McKinney
521 Warriner Furn Co
522 Weegman & Smith
526 W E Stanley
537 J L Strickland
538 Peninsular Metal Co
539 J M English
Av G intersects
600 Eagle Drug Store
602 Wolfe & Son
603 J L Tatum
604 W P Albury
605 Henry Thomas
607 Mrs Priscilla Pyfrom
608 Wm Budd
614 J T Teller
615 Daniel Richardson
619 W A Pinder & Son
620 Joseph Foster
623 Mrs Laura Miller
626 H P Roberts
627 C R Pinder
630 W W Salisbury
631 Ralph Johnson
632 C L Munro jr
635 Mrs Lillian Albury
638 W H Taylor
" E A Dunn
" Mrs N Morrison
639 Douglas Williams
Av H intersects
705 Biscayne Produce Co
" M D Williams
706 J M Paddock
707 U L Allen
" I McNamara
" Abraham Wolfe
" W H Stanton
" G C Moon

Loans Real Estate Rentals
J. W. Humphreys
General Insurance & Surety Bonds
1220 AVENUE C
PHONE 295

HOPKINS-FRANK MOTOR CO. Inc.
Chandler and Standard 8 Automobiles
Service de Luxe
24 Hours Daily Storage
Repairs
1310 AVE. D
Phone 4

Mr. Foster's Store
(THE FOSTER & REYNOLDS CO.)
Twelfth St. and Ave. C Tel. 556
Stationery
Office Supplies
Engraving

4% Interest, Compounded Quarterly, paid on Savings Accounts
$1.00 OPENS AN ACCOUNT AND SECURES ONE OF OUR UNIQUE HOME BANKS OF THE BEST MAKE
THE SOUTHERN BANK & TRUST CO. 422 12th St.

Real Estate
J. B. JEFFRIES
206 Republic Bldg.
Phone 66

708 Charles George
709 Antone Duran
709½ Daniel Klumb
710 C W Davis
711 C A Knowles
712 Henry Seitlin
713½ Henry Malone
714 Theodore Stier
715 First Christian Spiritual Church
716 Mrs M E Sullivan
" H T Allen
717 Rev August Monath
720 M J Sheridan
721 B M Bailey
722 Joseph Gay
723 T R Cleare
725 Eliza J Barnes
726 G W Clark
728 C F Cox
731 Edward Miller
733 O V Peterson
" H Lundgren
734 W F Hunt
735 Harry Tanner
" G B Lanpher
737 Max Fichter
737½ Hester McSwain
738 E F McGivney
740 Vacant
Av I intersects
801 H B Doane
809 T P Berg

CITY AUTO SUPPLY CO.
Cor. 9th St. & Ave. C
BEBINGER & KAGEY, Props.
Miller Tires
PHONE 129

T.P.Brooker
REAL ESTATE
Bay Fronts
City Property
Beach Property
High Class Rentals
157 12th Phone 42

812 Vacant
815 A J Walbeck
819 Mrs M Sargent
819½ Henry Ludlam
821 A R Rhoden
831 Pauline Baecher
Av J intersects
909 H E Huguley
912 Mrs C M Dorothy
915 W E Martin
" H C Hamil
917 Whisenant Machine Co
917½ M L Lillie
" Oney Newby
921 Hazel Melcher
925 R H Kemp
926 P C Stacy
" C E Gardner
933 Richard Heiderhoff
Avs K L, M and N intersect
1439 H S Withers
1444 C E Draper
1445 Dee Hammer
1446 E B Isler
Av P intersects
1515 R H Creager
1517 S D Cates
1518 J M Seibert
1520 T J Curry
1521 Forest Badgley
Av Q intersects
1600 Mrs K C Boyer

J. A. KARNES, Real Estate and Business Broker
215 11th St. (2nd Floor) Room 1 Phone 1586
Business Opportunities
Houses, Sale or Rent
Lots and Farms

M. M. Borchardt Audit Co. 305 10th ST. PHONE 305
Systematizers, Business Analysts, Auditors and Accountants
Federal Taxes a Specialty

HUGHES SEED COMPANY
SEEDS and INSECTICIDES

PHONE 75-XI Established 1898 1406 AVENUE D

Phone 10

Talk to the Tatums

Stocks and Bonds, Mortgages, City Property, Country Property

214 TWELFTH STREET
PHONE 10

Mitchell
AND
Paige Cars

L. J. PETTUS
205-207 11th St.
PHONE 328 X

1604 H G Dawson
1607 T I High
1608 W M Arrant
1621 I S R O'Haver
1625 Vacant
1630 J M Bauer
Lawrence dr intersects
1708 M E Yeadaker
1712 F K Ashworth
1714 C E Turner

SEVILLA—From Prado n, 1 e of O'Reily
207 J C Marsh
209 Mrs I M Uhrlaub
913 L M Shepard

SEWELL AV (Highland Park)—From Allapattah rd n w, 1 w of Av M

SHERMAN AV—Dale Miller Addition

SHORT—From Orange s bet Avs H and I

SIXTEENTH—From Av D w to Miami River; thence w to city limits
402 Miami Tin Shop
414 Hugh Montgomery
429 Wm Palmer
Av E intersects
Av G and Miami River intersect
715 Mrs A G Jordan
" W A Kieswetter, rr
720 J E Young
726 Vacant
732 F A Witherill
Av I intersects
800 Vacant
806 J B Whitehead
820 W W High
821 Philip Clarkson
824 Wm Sturrock
" Mrs Jessie Harper
826 J W Ludlam
827 D E Merrill
830 R A Dunn
831 T B Norfleet
832 E A Hoffpauir
835 C W Taylor
838 G C Stembler
Av J intersects
909 D J MacLean
913 Mrs A E Adams
923 Ralph Lapp
927 J B Floyd
931 A L Brost
935 G F Yopp
939 J C O'Neil
Av K intersects
1007 C E Skinner

R S C

REALTY SECURITIES CORPORATION

Owners and Sales Agents of City and Suburban Properties

1107 AVENUE C PHONE 479

Real Estate Investments

R S C

Belcher Asphalt Paving Company, Inc.

MACADAM PAVING

Proprietors of the Belcher System

FUEL, ROAD and REFINED OILS

STORAGE, TANKS and DOCKS
BAY STREET AND BOULEVARD

6-7 REAL ESTATE BLDG.
TEL. 539

JEFFORDS-WAY MACHINE CO.

Marine Repairs MACHINISTS Marine Hardware

18th St. and Ave. G 300 Ft. Frontage on Miami River Phone 967-R

East Coast Lumber & Supply Co.
"EVERYTHING TO BUILD YOUR HOUSE"
"EVERYTHING TO SHIP YOUR CROP"
PHONE 381 - - - - 6th ST. AND AVE. E

AUTO LIVERY SERVICE
CARS FOR HIRE
PHONE 119-X
506 12th ST.
YOU DRIVE

1011 W S Boddy
1015 Lowrie Hall
1018 G S Fletcher
1020 F W Pine
Av L intersects
1100 E W Otstott
1106 E A Westra
1108 R O Duff
1112 S G Stenmark
1114 G C Holmes
1116 J L Shull
1122 W R Cooper
1126 W B Maddox
1130 A W Ayres
Av M intersects
1211 E J Roese
1215 R D Plowman
1219 C M Hissom
1223 W A Kieswetter
1231 V J Thomas
1235 W M Davis
Avs N to Q intersect
Lawrence dr intersects
n s F L Manion
n s H W Penney
Avs R. and S intersect
1820 W R Payne
1828 Edward Odell

SIXTH — From Biscayne Bay w to city limits, 5 s of 1st
108 E P Fripp

Stembler
Insurance Agency
1121 Ave. B, Hippo Bldg.
MIAMI, FLA.
Combined Assets of All Companies $75,000,000.
WE GIVE YOU SERVICE

8% Gilt Edge, 1st Lien City Mortgages for Sale.
LOANS
J. K. Dorn Real Estate & Investment Co.
$200,000 Capital.
207 11TH ST.

110 Robert Otto
112 Cravatt Garage
112½W H Pierson
" W E Kurtz
114 A C Franklin
114½W A Forney
118 C M Cravatt
120 P C Agee
" Fred Hanson
Av B intersects
203 B P Paschall
" Wm Ball
" Daniel Geddie
205 W E Speer
211 J B Orr
214 S U Saunders
214½A W T Cash
218 J J O'Connell
220 Sixth St Garage
229 I E Schilling Co
231 H A Knapp
" A Cruickshank
234 A B Owens
" J A Salvin
Av C intersects
302 A E Shaver
306 J P Toms
308 Vacant
327 Drake Lumber Co
329 Drake Produce Co
Av D intersects
401 Sou Utilities Co
" Fla Ice Cream Co

J. L. Shull & Sons Furniture Co.
811-813-815 AVENUE D
We Sell on Easy Payment Plan
Call and See Us Before Buying

Engineering Contractors
Biscayne Engineering Co.
Bank Bay Biscayne Bldg.
Surveys, Estimates, Sewers, Irrigation and Drainage
Pavements, Concrete Work, Maps and Blue Printing

BRIDGES & SAMPSON
RENTALS AND REAL ESTATE OF ALL KINDS
1105 Av. B Phone 465

HARRY V. SIMONS THE TAILOR-MADE MAN
Styles from Broadway to Miami - 1102 Avenue D

THE
Luggage Shoppe
Trunks and Bags
LEATHER NOVELTIES
SPORTING GOODS
402 Twelfth Street

409-411 Vacant
420 Daniel Mengies
Av E and F E C Ry intersect
500 Frances Towers*
502 Henry Morgan*
504 Harry Butler*
505 Eliza Bird*
506 Moses Blunt*
508 J H Williams*
510 James Watson*
519 W B Thomas*
521 Lucy Edden*
522 Charles Murray*
524 Wm Johnson*
525 Charles Bethel*
526 James Smart*
527 Henry Bryant*
529 James Guest*
530 T A Bethel*
530½John Stevens*
531 Arthur Miller*
532 Rebecca Young*
534 W E McKee*
536 J A Sweeting*
Av G intersects
604 Garfield Nottage*
605 Erskine Thurston*
605½Margaret Major*
606 Joseph Morris*
607 Herbert Johnson*
607½Amelia Hamilton*
608 Wm Abel*
609 J C Guy*
609½Samuel Carey*
610 John Minus*
611 Mary Siler*
612 C Bannister*
613 O A Odom*
614 David McIntosh*
615 James Grant*
616 Sarah Rogers*
617 John Castor*
617½Edward Edwards*
618 Catherine Mitchell*
619 Thomas Albury*
619½Jos Stirrup*
620 Cordelia Sands*
621 Octavius Newbold*
622 Joseph McKinney*
623 Harriet Monroe*
623½Victoria Storr*
624 Joanna Nix*
625 Nelson Pearson*
625½Lawrence Harrison*
626 Burk Smith*
627 Hannah Clark*
627½James Wallace*
628 J H Hill*
629 Thomas Kelley*
630 James Johnson*
631 E A Hepburn*
633½Alex Mickens*
634 James Lyes*
636 Lillian Rahming*
638 Aaron Charlow*

Powers, Powers & Humphreys
REAL ESTATE
LOANS AND INVESTMENTS
Business Property, Farm and Grove Lands
Cape Sable Lands
Bonded Rental Department
1220 Ave. C Phone 295

Cook with Gas
MIAMI GAS CO.
410 12th STREET
TEL. 58

DRAKE LUMBER CO.
MANUFACTURERS--WHOLESALE AND RETAIL
YELLOW PINE LUMBER. MILLS at PRINCETON; YARDS, MIAMI
PHONE 188 327-329 SIXTH STREET

Biscayne Electric Supply Co. 1108 AVE. D PHONE 24
ELECTRICAL CONTRACTORS, SUPPLIES AND FIXTURES
Agent for Fostoria Minature and Mazda Lamps, Luminous Unit Brascolites
Hot Poin Heating Appliances and Emerson Fans

Av H intersects
700 Mamie Jones*
703 Maggie Nealy*
704 Eliza Taylor*
705 Neville Roberts*
708 Lottie Maxey*
710 Thaddeus Rolle*
710½ Mamie Jones*
711 Eliza Grant*
712 G L Carey*
715 Edward Gibson*
715½ Warren Taswell*
716 Alex Mayhew*
717 Roy Stewart*
718 Edward Hamilton*
719 Benj Morrison*
722 Charles Burnside
724 Samuel North*
725 Fred Gomez*
728 Bartholomew Fox*
729 Diana Kelly*
735 Felix Nix*
737 G C Hamilton*
739 E Ingraham*

Av I intersects
800 M C Hart
804 W H Prime
806 J F Starling
809 G R Morris
815 R L Marshall
817 J R Hawkins
820 W A Yeatman
821 G S Wilkinson

CITY AUTO SUPPLY CO.
Cor. 9th St. & Ave. C
BEBINGER & KAGEY, Props.
Miller Tires
PHONE 129

T.P.Brooker
REAL ESTATE
Bay Fronts
City Property
Beach Property
High Class Rentals
157 12th Phone 42

822 J W Kemp
823 J W Montgomery
824 R W Schad
824½ J I Roberts
826 C P Eakins
826½ A P Cribbs
827 Rev J A Self
830 Vacant
831 Vacant
835 Andrew Green

Av J intersects
908 J T Harper
910 G W Faulkner
912 A M Flowers
914 A H Gomez
916 H S Pocock
924 Mrs B. York
931 H F Rambler
933 W C Rattray
934 T J Dillmon
936 C W Waite

Avs K to P intersect
1604 Rev J L Netherland

Av Q intersects
n s E Gabrielson
n s John Lendberg
n s G F Stephens
n s L L DeVane
1615 D R Smith

Lawrence dr intersects
1609 I A Bennett
1614 W J Liddy
1617 E B Helm

COCROFT REALTY CO. | Real Estate, Rentals
903 Av. C Tel. 427-R P. O. Box 1193
Call on COCROFT

American Insurance Agency, Inc. (Formerly DORN-SCHUTT CO.)
GENERAL INSURANCE and SURETY BONDS
204-205 Fidelity Bank Bldg. Tel. 161

The Exotic Gardens
Nurserymen and Landscape Designers
FLORISTS
Choice Flowering and Foliage Plants, Roses, Palms, Shade and Tropical Fruit Trees. Plans and Estimates Given on Landscape and Grove Plantings. Retail Store and Office, 801 12th St. Tel. 453-R
Nurseries Broadway West of Railroad
JAMES DONN, Mgr
Phone 300-X

Fidelity Bank and Trust Co.

Capital $150,000.00 Surplus and Profits, $50,000.00

Mitchell
AND
Paige Cars

L. J. PETTUS
205-207 11th St.
PHONE 328 X

1623 Terence LeBlanc
1712 C E Shull

SIXTH ALLEY—From Av G to Av H, bet 5th and 6th (also known as 6½ st)

SOUTH RIVER DRIVE—From Av M s e to 14th, along Miami River
905 Bernard McCann
nr 10th E E Fowler
nr 10th E Zane
nr 10th M L Bocker
nr 10th Wm Wiedemann
1008 H C Smith
" J H Roberts
" Alfred Koerner
" Charles McGuire
1100 W L Hunter
1120 Mrs L C Kimbrough
opp 11th W E Shackelford
nr 11th J A Cooley
nr 11th R H Griswold
nr 12th James Ames
nr 12th Arthur Munson
12th intersects
nr 12th Harriet S Zoll
nr 12th Bolivar Moore
1218 F E Moore
opp 13th Wm Gosch
1301 M J Bohnert
—— H T Church
1302 H Dale Miller
—— A N Kinsman
—— J C Stokes
1304 Mrs S R Ball

SPAULDING—From Av G N west, 2 s of Woodlawn Drive

TAFT AV — Dale Miller Addition

TATUM AV — From Biscayne bay w to Biscayne dr, 1 n of Bird av
— Max Zapf
100 George Cruise
104 J F Peterson
108 (50) G E Harrison
110 (52) C R Morgan
114 (58) R Schillinglaw
116 R L LeBaron
117 C H Reeder
119 S L Smith
121 C N Smith
123 E E Collins
131 Vacant
160 T S Stewart
168 C B Garrett

TEJON (Broadmoor) — From Cascade av N, 1 e of Biscayne Drive

R S C

REALTY SECURITIES CORPORATION

Owners and Sales Agents of City and Suburban Properties

1107 AVENUE C PHONE 479

Real Estate Investments

R S C

Elbre's Rexall STORES
THE SAFE DRUG STORES
322 TWELFTH ST.
1105 AVENUE C

Pero's Ice Cream Parlor
Wholesale and Retail
705 Avenue D
PURE, WHOLESOME and DELICIOUS
Telephone 460-X

BENNETT-FUZZARD HARDWARE CO.
HARDWARE, TOOLS and CUTLERY PAINTS, OILS and GREASES
KITCHEN FURNISHINGS
1300 Ave. D Tel. 25

FLORIDA FURNITURE CO.
COMPLETE HOUSE FURNISHING
T. H. BOGUE, Sec. and Treas. 308, 310 and 312 Eleventh St

If It's Real Estate SEE US!
Pioneer Real Estate Exchange
921 Ave. C Phone 158

TENTH — From Biscayne Bay w to city limits, 9 s of 1st
117 W I Huffstetler
119 G L Jacobi
121 R J Sullivan
123 Mrs E V Kittridge
125 W J Young
126 T J Peters
127 J C Gramling
130 W S Bartlett
134 R J Ring
135 J F Robinson
135½C C Lowe
139 L S Riley
" Gertrude Reynolds
140 N I Brunner
141 Johnson Apts
143 E C Jackson
s s Hotel Strang
149 Malcolm Campbell
Av B intersects
201 Vacant
205 Chester Apartments
211 G E Throop
213 Dade Electrict
215 Guarantee Realty Co
217 Frow & Arquier
219 John Musumeci
229 Nettie Starr
233 Hotel Poinsettia
s s Academy of Sisters of St Joseph

Stembler Insurance Agency
1121 Ave. B, Hippo Bldg.
MIAMI, FLA.
Combined Assets of All Companies $75,000,000.
WE GIVE YOU SERVICE

8% Gilt Edge, 1st Lien City Mortgages for Sale.
LOANS
J. K. Dorn Real Estate & Investment Co.
$200,000 Capital.
207 11TH ST.

s s St Catherine's Convent
239 C F Sulzner
" R L Martin
243 Bliss Properties, Inc
245 Sims-Campbell Realty Co
247 Mrs Bertha Baque
249 Sanders & Flowers
259 F A Gowdy
261 (237) Bercegeay & Briggs
263 Dale Miller Realty Co
" J H Truesdell
265 Carleton Vaughan
" W J Fitzpatrick
" D B Torn
" J E Marshall
" W T Lanier
" Vogue Beauty Shop
" Cozatt & Mank
" Mrs Blanche Mache
Av C intersects
300 Mrs Irene Hahn
" Elzar Lassonde
301 Central Hat Co
303 The Green Room
305 Royal Paim Co
" Quinn-Cunx Citrus Fruit Co
" Miami & Tampa Ry Co
" M M Borchardt Audit Co

Automobile Tires
MIAMI TIRE CO.
331-343 Eleventh St. Phone 559

JUNKIN & AVANT
Insurance and Loans
1110 Avenue C. Phone 90

DAVENPORT & RICH INVESTMENT CO.

RENTALS AND REAL ESTATE OF ALL KINDS

Miami City Property a Specialty Phone 429 205 Twelfth Street

TRY IT

MIAMI COCA-COLA BOTTLING COMPANY. Phone 120

Coca-Cola

THE

Luggage Shoppe

Trunks and Bags

LEATHER NOVELTIES
SPORTING GOODS

402 Twelfth Street

307 Clarice Imeson
308 C A Graves
312 Marion French
316 C M Magill
319 C H Condon
320 E M Turner
321 The Alpha
323 J S Murray
325 Magic City Dry Clng Co
327 R D Wickwire
328 J B Whithead
328½ Mrs E E Redwine
330 G M Dykes
335 The Lenox Hotel
Av D intersects
— F W Maxwell
413 Frank's Transfer Co
414 Northern Auto Service Co
415 T K Dishong
415½ F S Crane
" W H Castle
417 B F Lasseter
" C F Dillon
418 Standard Garage
422-24 The J A Dann Co
425 Mrs R D Weatherford
427 Jacob Neham
" Wm Hewitt
428 C S Chambers
429 V L Aylor
" David Afremow
430 Mme Matthews' Beauty Parlor
434 Vacant
436 Grand Hotel
Av E intersects
— F E C Ry Pass Sta
— Van Noy Interstate Co
F E C intersects
503 Nathan Harter
505 O M Pryor
" G W H Clements
506 Shirley Tappan
507 Mrs M R Brennan
508 John McEachran
509 H R Scheibli
510 Edward Reilly
537 Miami-Havana Cigar Co
543 Vacant
Av G intersects
610 G W Broadwell
611 J A Lasseter
613 Craig Apartments
615 C L Craig
615½ Mrs M C Wilson
617 John Lamar
617½ L E Bishop
619 F H Davis
s e cor First Christian Church
Av H intersects
710 A A Lamoreaux
714 Mrs Sylvia Kelly

Loans Real Estate Rentals

J. W. Humphreys

General Insurance & Surety Bonds

1220 AVENUE C

PHONE 295

Lands

GROVE-EVERGLADE

WHOLESALE and RETAIL

Southern Florida Land Co.

428½ Twelfth St.

PHILLIPS BROS.

1220 AVENUE D

Marine Hardware Fishing Tackle

Safety Deposit Boxes
FOR RENT
THE SOUTHERN BANK AND TRUST COMPANY
422 Twelfth Street

Real Estate
J. B. JEFFRIES
206 Republic Bldg.
Phone 66

716-718 Lafayette Apts
722 J G Adams
724 Vacant
726 A T Howison
728 Vacant
734 F S Morse
" C M Babcock

N River dr and Miami River intersect

1010 L V Martin
1011 C W Murray
1012 H H Elliott
1013 Daniel Keith
1014 Mrs E M Conklin
1015 Mrs M V Brown
1016 J M Pountney
1018 J W Berns
1019 C L Chamberlin
" J F Canova
1020 W A Hill
1021 T F Martyn
1024 T F McAuliffe

Av L intersects

1103 L W Haile
" C D Snider
1107 Mrs A G Bates
1114 Vacant
1117 W F Thompson
1118 F L Terry
1120 R M Erdmans
1121 G C Varney
" S S Fay
1124 G A Allen

CITY AUTO SUPPLY CO.
Cor. 9th St. & Ave. C
BEBINGER & KAGEY, Props.
Miller Tires
PHONE 129

T.P.Brooker
REAL ESTATE
Bay Fronts
City Property
Beach Property
High Class Rentals
157 12th Phone 42

1125 H S Sweeting
1128 Vacant
1131 Mrs E C Glass
1135 T J Hanan
1136 L A Warner

Av M intersects

1201 H E Conkright
1204 Vacant
1205 N A Oliver
1209 A D Latham
1213 C A Lindstrom
1214 W J Dale
1216 Mrs H Doolittle
1217 Benjamin Waas
1218 G P Brown
1219 A S Sommers
1221 C W Vinyard
1223 B N Pitts
1225 J Murphy
1229 A J Tietz
1230 J S Corlew
1231 John McLeod
1232 F E Johnson
" R B Chastain
1233 L G Slater
" Lawrence Reeves
1235 W D Barr
1239 H F Lambert

Av N intersects

1342 J L Wall
1405 D E Riddle
1417 Mrs Lottie Morford

Avs P and Q intersect

Thomas Awning and Tent Co.
1405 AVE. D
PHONE 719
AWNINGS, TENTS, SAILS, TARPAULINS, BOAT AWNINGS, VENETIAN BLINDS AND FLAGS

E. B. Douglas Co
MIAMI, FLORIDA
Ready-to-Wear and Millinery

DADE FURNITURE CO.

Complete House Furnishers

PHONE 81 **409-411 TWELFTH ST.**

EVERGLADE LANDS IN LARGE TRACTS

Farm Lands at Florida City, Fla.

Bungalows and Building Lots in Riverside Heights

TALK to the TATUMS

214 12th St.

PHONE 10

Mitchell
AND
Paige Cars

L. J. PETTUS
205-207 11th St.
PHONE 328 X

1608 Carl Nobis
1609 C L May
1610 S J Barco
1611 I C Becraft
1613 J R Trotter
1615 G F Sinclair
1624 Mrs L D Hackett
Lawrence dr intersects
1730 H Poppendick
n s H R Bothwell
Avs R to U intersect
n w cor A H Perry
2108 K B Tatum
2111 S S Weiss
2115 Mrs M E Canter
2117 W B Scott
2125 Mrs Laura Granger

THIRD — From Biscayne Bay w to city limits, 2 s of 1st
113 A C Frank
115 Mrs H M Hendrix
119 W M Franklin
Av B intersects
206 G H Hunt
211 John Scott
" Elmer Marks
221 J H Mann
225 J A Pinder
" Otto Stellrecht
226 W F Thompson
" R L Miller
230 C W Hill
231 C E Russell
239 W E Evans
" Osea Rouse
" W M Mahoney
Av C intersects
305 F W Hale
308 G J Molloy
308½ James Mooney
309 Ramble Johnson
314 H J Farrar
315 Mrs F Huntington
317 W M Allen
320 Roy Tucker
321 R B Einig
323 J A Rice
324 C W Brady
324½ J F Mason
327 Leo Benjamin
329 E C Bowman
330 Mrs A B Watson
339 I B Padgett
Av D intersects
406 C H Gordon
408 J A Steinhart
" Mrs M E Hoffman rr
409 Seventh Day Adventist Church
410 W R Miller
412 E E Cain
414 J W Layton
419 Mrs Adaline Padgett
421 Milton Padgett

R S C

REALTY SECURITIES CORPORATION

Owners and Sales Agents of City and Suburban Properties

1107 AVENUE C **PHONE 479**

Real Estate Investments

R S C

OVERLAND
CARS

Republic, Mohawk Goodyear
TIRES
VEEDOL OIL AGENCY

J. T. WEATHERS
1008-1010 Ave. C.
GARAGE
Next to Postoffice
Phone 165
SUPPLIES

JEFFORDS-WAY MACHINE CO.

Marine Repairs **MACHINISTS** **Marine Hardware**

18th St. and Ave. G **300 Ft. Frontage on Miami River** **Phone 967-R**

East Coast Lumber & Supply Co.
"EVERYTHING TO BUILD YOUR HOUSE"
"EVERYTHING TO SHIP YOUR CROP"
PHONE 381 - - - - 6th ST. AND AVE. E

423 John Reid
426 J T Harwell
427 M R Chapman
428 Lee Tanner
429 M R Chapman jr
430 G D Snodgrass
435 J Melvin Knowles
436 Mrs M V Walker
" Miami Transfer & Storage Co
433 T L McFarland
Av E and F E C Ry intersect
502 A B Wilson
503 A L Wilkins*
504 Julius McKinney*
507 Eulela Stanton*
508 Wm Stuart*
509 Sallie Andrews*
510 R A Peterson*
" Alfred Cookley*
511 Althea Williams*
519 R Watkins*
521 Fannie Lewis*
526 Grant Forester*
527 G A Clark
528 Louise Fernandez*
529 E DeMerritt
533 Dorothy Drummond*
535 Lila Johnson*
Av G intersects
605 Ertha Harris*
606 Mary Houston*

Stembler Insurance Agency
1121 Ave. B, Hippo Bldg.
MIAMI, FLA.
Combined Assets of All Companies $75,000,000.
WE GIVE YOU SERVICE

8% Gilt Edge, 1st Lien City Mortgages for Sale.
LOANS
J. K. Dorn Real Estate & Investment Co.
$200,000 Capital.
207 11TH ST.

606 J A Hanna* rr
607 Annie Ferguson*
608 L J Johnson*
609 J J Saunders*
611 Solomon Thompson*
612 Jane Anderson*
613 Enos Penniman*
614 Wm R Lowe*
615 Eugene Small*
616 Alice Bethel*
620 Chester Sweeting*
" Bernard Allen*
622½ Masonic Hall*
623 Ida Stirrup*
624 D A Dorsey*
624½ Hilton Kemp*
625 Shadrack Ward*
626 Geo Brown*
627½ Rufus Gibbs*
628 Chester Sweeting*
628½ J H Poitier*
629 Henry Simms*
630 Rosa Finlayson*
630½ Amos Johnson*
631 Ezekiel Simms*
632 Albert Williams*
632½ T W Johnson*
633 Caroline Adderly*
634 Victoria Kemp*
634½ Thos Mackey*
Av H intersects
708 A H Hunter*
709 Wm Hicks*

Real Estate Investments
L. V. MARTIN & CO.
336 Twelfth St.
Phone 818-R
Consult Us

Dade Electric
Electrical Contractors
213 Tenth St.
Phone 828

FRANK T. BUDGE CO.
"A MIAMI INSTITUTION"
AVENUE D and 12th STREET
HARDWARE and FURNITURE

THE J. A. McDONALD CO.
LUMBER We can Furnish Complete Line for Your Building
1402 AVE. D. PHONE 80

Miami Ice Cream and Dairy Co.
WHOLESALERS and JOBBERS
411 8th Phone 600

THE
Luggage Shoppe
Trunks and Bags
LEATHER NOVELTIES
SPORTING GOODS
402 Twelfth Street

710 Thaddeus Thompson*
712 Theodore Ash*
713 J R McKinney*
714 George Newbold*
715 A E Taylor*
715-a Erskine Nimmo*
715-b Moses Truly*
715-c W H Bannister*
717 Wm Hastey*
718 Bruce Bowles*
720 Arabella Rolle*
721 J H Williams*
722 Celia Dean*
723 Elmer Daffin*
" J H Gardaner*
725 Thornton Atkinson*
726 J R Evans*
727 Scott Cromartie*
727-a Randall Davis*
729 Idella M Johnson*
730 Annie Northrup*
731 D W Williams*
733 R A Shular*
734 Wm Kemp*
737 George Pratt*

Av I intersects

803 Kelly Knowles*
805 Herbert Carey*
806 T Hutchinson*
807 Theresa Rolle*
808 Leta Thompson*
809 Richard Johnson*
810 Thomas Sears*
811 Prince Farrington*
813 Wm Dean*
814 J T Hudson*
815 Clarence Knowles*
817 Stanley Brooks*
818 Evelyn Hall*
819 John Smith*
820 Daniel Rolle*
821 John Bethel*
823 F Duncombe*

Av J intersects

902 Elbert Whitney
904 John Whitney
919 Harold Williams
921 A F Mallory
923 Harry Flanagan
934 I B Hitchcock
935 J W Shackleford
939 G W DeHay

Av K intersects

1001 C W Hollis
1018 J P Duffy
1019 Jackson Allen
1020 W A Whidden
1022 G W Saunders
1024 H Y Jernigan

THIRTEENTH — From Royal Palm Park w to city limits
214 G C Mizelle
215 Peninsular Motors Co
218 J D Corston

Powers,
Powers & Humphreys
REAL ESTATE
LOANS AND INVESTMENTS
Business Property, Farm and Grove Lands
Cape Sable Lands
Bonded Rental Department
1220 Ave. C Phone 295

Dixie Highway Garage
209-211 11th
Tel. 658
Auto Tires, Supplies and Accessories

BISCAYNE NOVELTY WORKS, A. H. Ramsey & Sons Proprs.
INTERIOR FINISH, FRAMES and SCREENS A SPECIALTY
Pine, Cypress and Red Gum 23 AV. E N, North of First St.

SOUTHERN AUDIT CO.
Auditors, Accountants, Federal and Income Tax Experts
204-5 FIDELITY BANK BLDG. PHONE 161

111 12th St.
Phone 1221
LADD & NICHOLS
Real Estate, Investments
Bay Fronts, Season Rental
Everything Pertaining to
REAL ESTATE

221 Miami Inn
222 W K Mizelle
223 Della Douglas
226 The Cocroft
" B H Cocroft
226½F S Hulme
230 G L Baedell
231 J P Cason
233 J M Burdine
234 W A Leach
238 Vacant
239 J E Lummus
Av C intersects
n w cor Hotel Paramount
s e cor Miami Taxi Service
303 B M Pitts
305 Johanne Knoke
307 Mrs A S Garey
" Mrs C Yarborough
309 R L Hill
311 E B Douglas Co
312-314 Electrical Equipment Co
315 Eli Witt Cigar & Tobacco Co
" So Atl Tel & Tel Co
316 W A Riddle
320 Miami Oldsmobile Co
" W T Carter
320½Miami Constr Co
" H L Aylor
324 J R Murphy
324½H M Cates

CITY AUTO SUPPLY CO.
Cor. 9th St. & Ave. C
BEBINGER & KAGEY, Props.
Miller Tires
PHONE 129

T.P.Brooker
REAL ESTATE
Bay Fronts
City Property
Beach Property
High Class Rentals
157 12th Phone 42

324½B L Tower
328 Green-High Auto Co
329 Ward Eng & Bat Co
330½Masonic Temple
" Sou Drainage Dist
" J W Watson
331 G T Oakes
Av D intersects
404-406 H M King
405 Atlantic City Apts
409 Vacant
411 Miami Fruit & Produce Co
413 The Cook-Johnson Co Inc
" J D Gutbrod
414 Tripple A Garage
419 Brown & Avery
" A E Clark
420 Grace Produce Co
421 Antowin Garage
421½Miami Cigar Co
422 Southern Feed Co
423 The Hefty Press
424 Strange Printing Co
" A L Marks
426 P S Patterson
" W W McDermott
" John Victor
Av E and F E C Ry intersect
— Standard Growers Exch
Av G intersects

RONDEL & POTTER
REAL ESTATE
SATISFIED CLIENTS ONLY
215 12th St.
Phone 829-X

MIAMI FLORAL CO.
Flowers, Trees, Plants
Office and Greenhouses
Ave. J and 13th St. Tel. 337-R

ANDERSON & CHAILLE
REAL ESTATE AND INVESTMENTS
206-207 Fidelity Bank Bldg. Telephone 1066

Mitchell
AND
Paige Cars
L. J. PETTUS
205-207 11th St.
PHONE 328 X

600 O B Kline
605 W A Shepherd
606 J B Hawkins
607 J D Gardner
608 Vacant
609 C M McGill
610 C Edwin Losey
612 Ernest Powers
614 M Plikansky
414½ Donald Barnhill
" Mrs Anna Dingee
" O G Stevenson
615 E W Bebinger
616 O L Gibson
618 Mrs V Z Bryan
619 Wm Fuzzard
621 Mrs M I Vandagrift
622 G F Cail
627 W R Sanders
" W S Gramling
629 Mrs S J McGirt
" Robert Stuart
630 Mrs E T Hinson
631 G C Cone
632 Day Apartments
634 E L Stapp
634½ H H McNeil
636 Vacant
636½ Vacant
638 E B Jennison
" C F Norman
639 Mrs E S Huddleston
640 Mrs M L Preston
641 E M Semple
642 D B Walker
643 Riverview Apts
653 Nicholas Stalios

Miami River and Av H intersect

Av I intersects

808 C O Sims
812 R G Smith
820 V C Eason
831 J A Meloy
874 G W Storer

Av J intersects

913 A W Corbett
" L F Post
914 F W King
915 Percival Laister
916 Mrs A E Love
918 G D Crudgington
919 M K Williams
919½ J W Holland
920 Vacant
921 C E de Brauwere
" W I Bates
" S P Heyser
" Mrs M B Burns
926 L A Jeffrey jr
930 J R Morrison

Av K intersects

1014 J H Dean
1015 Casper Hefty
1017 Mrs A M Magill

RSC
REALTY SECURITIES CORPORATION
Owners and Sales Agents of City and Suburban Properties
1107 AVENUE C PHONE 479
Real Estate Investments
RSC

RIVERSIDE CONFECTIONERY
E. STAVRIDES
813 Twelfth Street Phone 434
Ice Cream and Candy
Stationery, Periodicals
Cigars, Tobacco and Cold Drinks

JOHNSON FLORAL CO.
Cut Flowers
Funeral Designs
400 Twelfth Street. Opposite Biscayne Bank

H. W. JOHNSON CO.
Manufacturing Opticians
400 Twelfth Street

FRED L. TERRY
GENERAL INSURANCE. FIRST MORTGAGE LOANS
335 11th St. Phone 607

ROYAL PALM TRANSFER CO.
O. A. McNEIL, Propr.
AUTOMOBILES FOR HIRE
Office Halcyon Hotel
PHONES:
Office - - 695
Depot - - 243
Garage - 965
Stable - - 46

EVERYTHING IN
BUILDING MATERIAL
Paints, Oils, Etc.
Georgia Lumber & Supply Co.
Office and Yards, Ave. D and 5th St.
Phones 1190-1191

1018 W W Abernathy
1019 H H Fox
1020 Mrs Mary Zapf
1021 J H Pace
1022 Alex Rehfield
1030 H V Johnson
1030½H A Buys
1031 H M Ellis
1033 W A Cox
1034 B E Morton
1039 A L LaSalle
1040 Vacant

Av L intersects

1100 E J Blackwelder
" J P Bogart
1104 W H Hewitt
1106 G C Bryan
1114 Vacant
1117 C M Knight
1118 F A Walker
1119 A L Carpenter
1120 Rev H M Phillips
1121 H E Parker
1123 H C Bolles
1122 J E Kirkland
1126 Samuel Wright
1127 E M Fetting
1130 Mrs S B Railey
1136 C C Rawls
1140 W C Howard

Av M intersects

1200 C B Devenpeck

Stembler
Insurance Agency
1121 Ave. B, Hippo Bldg.
MIAMI, FLA.
Combined Assets of All Companies $75,000,000.
WE GIVE YOU SERVICE

8% Gilt Edge, 1st Lien City Mortgages for Sale.
LOANS
J. K. Dorn Real Estate & Investment Co.
$200,000 Capital.
207 11TH ST.

1204 Franklin Armstrong
1208 J B Cozatt
1212 Mrs M L Partridge
1216 A P Conary
1217 R R Moss
1219 J M Maybry
1220 A C Short
1224 W H O Carnes
1228 C H Simons
1229 T F Whitten
1231 M K Whitten
1232 G H Russell

Avs N and P intersect

1521 C W Westerman

Av Q and Lawrence dr intersect

1724 A B Small
1725 H S Graham
1728 P L Tucker
1729 Charles Bolton

Av R intersect

1835 W W Culbertson

Av S intersects

1905 L R Railey

Av T intersects

2023 Mrs Mary Murray
2026 R R Reimert
2027 H B Walker

Av U intersects

2105 Mrs M C Stoddard
2110 Vacant
2124 S B Sampson

Automobile Tires
MIAMI TIRE CO.
331-343 Eleventh St. Phone 559

High Class Properties and Investments of Every Description
The Charles B. Wheeler Co.
REAL ESTATE—RENTALS
916 Avenue C P.O.Box 703 Phone 971
Ocean and Bay Frontage City and Suburban Homes and Groves

WATERS REALTY CO., 1107 AVE. B TEL. 1377
All Classes of City and Country Property

THOS. J. PETERS
M. B. NEWMAN
NEWMAN & PETERS
GENERAL INSURANCE
Phone 1219
HOTEL HALCYON BLDG.

THE
Luggage Shoppe
Trunks and Bags
LEATHER NOVELTIES
SPORTING GOODS
402 Twelfth Street

TWELFTH — From Biscayne Bay w to Miami River, thence w to city limits

n w cor McAllister Hotel
s s Royal Palm Park
101 Goodie Shop
" Curb Oil & Mining Exch
105 Royal Palm Realty Co
107 Jean Seitlin
109 Chamberlain Apts
109-a Vacant
111 Ladd & Nichols
n e cor Elks' Lodge

Av A ends

s w cor First Presby Ch
" Rev W O Garrett
119 Real Estate Exch
121-3 S Miyanaga Co
125 Vacant
127 Bonwit, Teller & Co
127½ Blue Hat Shop
129 T D Dunn
129½ Ralston Bros Co Inc
" Ralston, Ralston & Smith
131 Fairfax Apartments
131½ The Fairfax Pharmacy
133 Vacant
137 Theo Hirsch Co
139 Coconut Lodge
139 Mrs B T Dick
" J S Smith
143 Bechard & Hansen
145 Parkway Restr
147 Winfield Invt Co
151 Wm I Phillips
153-5 Racey's Sport Shop
157 T P Brooker
n e cor Hippodrome Bldg
s e cor Woman's Club Bldg
" Woman's Club Library
n e cor Hippodrome Theatre

Av B intersects

s w cor Airdrome Theatre
200 Harry Golding
201 Royal Palm Transfer Co
202 Hickson & Whitener
" Alfred Koerner
" Newman & Peters
203 T J Peters
204 Wm Relman
205 Davenport & Rich Invt Co
" Halcyon Art Shop
206 Brickell Realty Co
208 R W Harrison
208-a C W Fuller
209 Mrs H L Bowman
210 "Paulette"
210½ Mackinaw Apts
211 Claude C Matlack Co
" Mrs A Dobbins

Loans Real Estate Rentals
J. W. Humphreys
General Insurance & Surety Bonds
1220 AVENUE C
PHONE 295

HOPKINS-FRANK MOTOR CO. Inc.
1310 AVE. D
Phone 4
Chandler and Standard 8 Automobiles
Service de Luxe
24 Hours Daily Storage
Repairs

Mr. Foster's Store
(THE FOSTER & REYNOLDS CO.)
Twelfth St. and Ave. C Tel. 556
Stationery
Office Supplies
Engraving

THE SOUTHERN BANK AND TRUST CO., 422 12th ST.
Capital $100.000.00 Member Federal Reserve System

Real Estate
J. B. JEFFRIES
206 Republic Bldg.
Phone 66

211½ Rosa Lefort*
212 Vacant
212½ D B O'Kelly
" W S Coleman
" A Siegel & Co
" Henry LaPointe
" W M Allen
213 The Curio Shop
214 Tatum Bros Real Estate & Invt Co
" Tatum Bros Co
" Lawrence Est Land Co
" Tatum's' Ocean Beach Park Co
" Tatum Land Co
" Miami Land & Development Co
" Miami Traction Co
215 Rondel & Potter
216 Everglade Land and Development Co
" Pioneer Invt Co
" Pioneer Rent & Collection Co
216½ Gramling Bldg
" A F Kasper
" J E McGunagle
" A T Summers
" Helen E Dooley
" Gramling & Parrott
" Mrs M H Coker
217 Skaggs Bldg
" P T Skaggs

CITY AUTO SUPPLY CO.
Cor. 9th St. & Ave. C
BEBINGER & KAGEY, Props.
Miller Tires
PHONE 129

T. P. Brooker
REAL ESTATE
Bay Fronts
City Property
Beach Property
High Class Rentals
157 12th Phone 42

217 C F Sayles
" H J Richardson
" R S Ellsworth
" Alfred Jackson
" M W Skaggs
" C C Gollinger
" J J Luke
218 W M Barrick
219 Farr Apts
" Mrs Martha Farr
" Standard Realty Co
220 Sykor & Co
221 Stefanos & Vamvaks
" New York Fruit Store
222 Milady Shop
222½ Royalton Hotel
223 Ye Wayside Inn
224 Don Ferris Co
225 W H Garrett
226 Tucker Shoe Co
227 The Cafeteria
228-230 Fidelity Bank & Trust Co
" W C DeGarmo
" Anderson & Chaille
" Wyndwood Park Co
" Miami Citrus Groves & Fruit Co
" Am Ins Agcy Inc
" Vanderpool & Co
" L A Mitchell
" Julian Prewitte
" Clement D Cates & Co

J. A. KARNES, Real Estate and Business Broker
215 11th St. (2nd Floor) Room 1 Phone 1586
Business Opportunities
Houses, Sale or Rent
Lots and Farms

M. M. Borchardt Audit Co. 305 10th ST. PHONE 305
Systematizers, Business Analysts, Auditors and Accountants
Federal Taxes a Specialty

HUGHES SEED COMPANY

SEEDS and INSECTICIDES

PHONE 75-XI Established 1898 1406 AVENUE D

Miami's Choicest Residential District

Bungalows on Easy Terms

214 12th St.

Tel. 10

Riverside Heights

TATUM BROS. COMPANY

Mitchell

AND

Paige Cars

L. J. PETTUS

205-207 11th St.

PHONE 328 X

228-30 E E Dammers
" L F Snedigar
229 Leonora I Jackson
" Alex Wilson
" G T Klopstock
231 W J Shannon
" D C Caddagan
231½ Palm Fruit Co
232 Pollyanna Tea Room
233 Joe Cheong
" M P Freeman
" W H Harley
234 Nippon Art Co
234½ Oriental Cafe
235 J A Gates & Son
" Mutual Security Co
" E A Waddell
236 New Tatum Bldg

ROOMS:

203-8 F C Brossier & Son
" Young Men's Invt Co
204-6 Dr A L Evans
" Dr Nelle M Evans
" Dr Jane L Evans
207 E C Brunner
210 E LeH Webb
212 B G Cheek
" Okeelanta Stock Farms Planting & Canning Co
218 G D Laymon
" Herbert McConathy
" T R Gammage

NEW TATUM BLDG—CONT'D

ROOMS:

218 H E Ellis
221 Myra C Cole

---

237 First Natl Bank
238 Gallat & Gallat
240 Foster & Reynolds
Av C intersects
300 Burdine & Quarterman
301 Red Cross Pharmacy
301½ Townley Bldg

ROOMS:

201 D E Sheehan
" F L Keeler
202 E S Becker
203 J D Stuart
206 J H Sculthorpe
208 R H Seymour
" Biscayne Realty Co
" Tropical Realty Co
209 A D Penney
211 S P Robineau
" J E Yonge
213 Benson & Huber
216 G R Kline
218 August Geiger
233-5 Abstract & Title Guarantee Corp
" Merchants' Mutual Fire Underwriters

Belcher Asphalt Paving Company, Inc.

MACADAM PAVING

Proprietors of the Belcher System

FUEL, ROAD and REFINED OILS

6-7 REAL ESTATE BLDG.

STORAGE TANKS and DOCKS

BAY STREET AND BOULEVARD

TEL. 539

RSC

REALTY SECURITIES CORPORATION

Owners and Sales Agents of City and Suburban Properties

1107 AVENUE C PHONE 479

Real Estate Investments

RSC

JEFFORDS-WAY MACHINE CO.

Marine Repairs MACHINISTS Marine Hardware

18th St. and Ave. G 300 Ft. Frontage on Miami River Phone 967-R

East Coast Lumber & Supply Co.
"EVERYTHING TO BUILD YOUR HOUSE"
"EVERYTHING TO SHIP YOUR CROP"
PHONE 381 - - - - 6th ST. AND AVE. E

YOU DRIVE AUTO LIVERY SERVICE
CARS FOR HIRE
506 12th ST. PHONE 119-X

TOWNLEY BLDG—CONT'D

ROOMS:

226 J C Shupert
306 E A Nolan
309 L C Davis
311 The St John Co
315 C M Davison
320 Co-operative Fert Co
— Penney & Knight
— Carmichael-McCalley Co
— Miami Dancing Club

302½ Fort Dallas Bldg
" F S Morse
" J B Reilly
" Model Land Co
" Perrine Grant Land Co
" Boston & Fla Atlantic Coast Land Co
" Thompson & Jackson
" Great Am Ins Co
303 C D Kenny Co
304-306 Jno Sewell & Bro
305 The Fotosho
307 E B Sitley
307 Charles Zannis
308-312 E B Douglas Co
309 Century Clo Store
311 The Specialty Shop
313 O W Maynard
313½ Seminole Hotel
314 R W Rhodes

Stembler Insurance Agency
1121 Ave. B, Hippo Bldg.
MIAMI, FLA.
Combined Assets of All Companies $75,000,000.
WE GIVE YOU SERVICE

8% Gilt Edge, 1st Lien City Mortgages for Sale.
LOANS
J. K. Dorn Real Estate & Investment Co.
$200,000 Capital.
207 11TH ST.

314½ Rhodes Bldg
" C E Cook
" H R Bothwell
" E P Brewer
" C H Hopkins
" Miami Music Co
" Knights of Columbus
315 Miami Drug Co
316 U S Sisal Trust
317 Don Ferris Co
318 J C Wilcox Co
318½ Romfh Bldg
" E F MacVeigh Co
" MacVeigh & McAllister
" G A Worley & Son
" A B Wade & Son
" T M Lett
319 W C Williams
" Turner Music House
320 Rector's Cafe
320½ Hatchett Bldg
" Dr J W Shisler
" E R Tuttle
" Fred Hand Studio
" Reeder & Galatis
321 John Seybold
" Miami Shrine Club
322 Elbre's Drug Stores Inc
324 S H Kress & Co
325 Roberts Bros
325½ Hotel McCrory

J. L. Shull & Sons Furniture Co. 811-813-815 AVENUE D
We Sell on Easy Payment Plan
Call and See Us Before Buying

Engineering Contractors Biscayne Engineering Co.
Bank Bay Biscayne Bldg.
Surveys, Estimates, Sewers, Irrigation and Drainage
Pavements, Concrete Work, Maps and Blue Printing

BRIDGES & SAMPSON
RENTALS AND REAL ESTATE OF ALL KINDS
1105 Av. B Phone 465

HARRY V. SIMONS THE TAILOR-MADE MAN
Styles from Broadway to Miami - 1102 Avenue D

THE
Luggage Shoppe
Trunks and Bags
LEATHER NOVELTIES
SPORTING GOODS
402 Twelfth Street

327 J G McCrory & Co
" A F Chapman
328 Burdine Bldg
" W M Burdine's Sons
ROOMS:
301 The Goodman-Cullom Co
" N Y Life Ins Co
302 Edgar Peters
304 The Bradstreet Co
307 Mrs Fannie Ware
309 Robert Gordon
" Greater Miami Emps Assn
314 A E Heyser
316 G A Reynolds
" Prudential Life Ins Co
" W T Roberts
401 S H Richmond
402 J D Shellman
" Mut Ben Life Ins Co
403 J F Morgan Paving Co
404 Sawyer-Godfrey Co
406 W L Freeland
407 J E Holland
" May G Kent
409 L R Railey
411 G C McClure
" Robert McCay
414 Evans & Bell
" J L Billingsley
501 Shutts, Smith & Bowen
" Union Realty Co

BURDINE BLDG—CONT'D
ROOMS:
509 Thompson & Hampton
512 Lumbermen's Credit Bureau

309½ Jeff Lanier
331 Hill Bros
" O S Knight
332 The Quality Shop
333 Miami Beef Co
334 Hotel Biscayne
335 Miami Grocery Co
336 Biscayne Barber Shop
" L V Martin & Co
" J T Wigginton
337 Frank T Budge Co
338 Biscayne Pharmacy
Av D intersects
400 H W Johnson Co
" Johnson Floral Co
401-3 Bank Bay Biscayne
402 The Luggage Shoppe
404 Duval Jewelry Co
405 W U Tel Co
406 Powers Grocery Co
406½ Wm Antoory
407½ Bank of Bay Biscayne Bldg
" Atkinson & Burdine
" Biscayne Eng Co
408 Federal System of Bakeries

Powers, Powers & Humphreys
REAL ESTATE
LOANS AND INVESTMENTS
Business Property, Farm and Grove Lands
Cape Sable Lands
Bonded Rental Department
1220 Ave. C Phone 295

GAS
FOR COOKING
FOR LIGHTING
FOR HEATING
FOR POWER
MIAMI GAS CO.
410 12th St.
TEL. 58

DRAKE PRODUCE CO.
WHOLESALE PRODUCE
PHONE 652 327-329 SIXTH STREET

Biscayne Electric Supply Co. 1108 AVE. D PHONE 24

ELECTRICAL CONTRACTORS, SUPPLIES AND FIXTURES
Agent for Fostoria Minature and Mazda Lamps, Luminous Unit Brascolites
Hot Point Heating Appliances and Emerson Fans

Improved and Vacant Property

COCROFT

903 Av. C
Phone
427-R

408-a Majestic Hotel
408½ Moxley & Silman
409 Dade Furn Co
" Wolfe Bros Phonograph Co
410 Miami Gas Co
410½ M L Carrier
412 Starr Cafeteria
413 Railey-Milam Hdwe Co
413½ A L Monroe
" R E Chafer
416 Am Ry Express Co
416½ Wayne Bldg
" H C Enstrom
" R M Wiley
" T B Norfleet
" W N Cone
" R L Workman
" F B Dudley
" S G Morrow
" Krames-Corlett Co
" Vincel Drahos
" Miami Credit Assn
" Credit Clearing House
" Marvelseal Sales Co
" Wilson & Jackson
" S J Barco
" H H Eyles
" Brigham Realty & Invt Co
" J S Wells
" Boy Scouts of Am

CITY AUTO SUPPLY CO.
Cor. 9th St. & Ave. C
BEBINGER & KAGEY, Props.

Miller Tires
PHONE 129

T.P.Brooker
REAL ESTATE
Bay Fronts
City Property
Beach Property
High Class Rentals

157 12th Phone 42

418 A E Beldner
420 Miami Office Equipment Co
422 Dade Co Title Ins & Trust Co
" Sou Bank & Trust Co
422½ Price, Price & Small
424 Piggly Wiggly
424½ W E Coombs
" W H Bailey
" J H Swink
" T E Price
" C C Small
426 Vacant
n e cor Miami Elec Light & Power Co
" Miami Water Co
" W P Beach Water Co
Court ends
428 Buck & Co
428½ Magic City Realty Co
" Philip Ullendorff
" R B Schallern
" Adolph Glass
" Vaviloff & Musin-Pushkin
" W J Howey
" J G Williams
430 C A Burnet
" A E F Tailors
430½ New Frissell Bldg
" Lovina M Smith
" D J Heffernan

American Insurance Agency, Inc. (Formerly DORN-SCHUTT CO.)
GENERAL INSURANCE and SURETY BONDS
204-205 Fidelity Bank Bldg. Tel. 161

The Exotic Gardens
Nurserymen and Landscape Designers
FLORISTS

Choice Flowering and Foliage Plants, Roses, Palms, Shade and Tropical Fruit Trees. Plans and Estimates Given on Landscape and Grove Plantings. Retail Store and Office. 801 12th St. Tel. 453-R

Nurseries Broadway West of Railroad
JAMES DONN, Mgr
Phone 300-X

Fidelity Bank and Trust Co.

Capital $150,000.00 Surplus and Profits, $50,000.00

Mitchell
AND
Paige Cars

L. J. PETTUS
205-207 11th St.
PHONE 328 X

430½G M Okell
" R M Wiley
432 Metropolis Pub Co
" Miami Daily Metropolis
436 Miami Fire Dept
440 City Hall
n s Court House

ROOMS:

1 Tax Collector
" County Agrl Agt
2 County Judge
" Supervisor of Registration
3 Criminal Court of Record
4 County Solicitor
5 County Sheriff
6 Board of Public Instr
2d fl J R B Clemons
" H W Penney
" Court Room

ANNEX

9 Circuit Court Clerk
" Recorder of Deeds
11 County Engineer
12 County Tax Assessor
15 County Comnrs

Av E, F E C Ry and Av F intersect

500 Elliott-Van Duyn Co
" Miami Poster Advtg Co
501 H B Hall
502 Auto Tire & Accessories Co
501½C G Pratt
505 Dade Auto Paint Wks
506 Auto Livery Service
507 Wells & Turner
509 Mrs M D Mackis
509½J W Russell
511 L A McGhan
513 J J Skillman
515 Parisian Dry Clng Co
517 C M Brill
" K of P Hall
519 W Chapman Plbg Co
" Chapman Apts
524 Dime Messr Service
527 Bradley Crawford
529 Hill Motor Sales Co
529 Miami Auto Supply Co
530 American Grocery
530½Quinn Apts
532 Quinn-Callahan Plbg Co
533 Mrs Eva Chingo
534 Am Dry Clng Co
536 E J Chasse
" S D Key

R S C

REALTY SECURITIES CORPORATION

Owners and Sales Agents of City and Suburban Properties

1107 AVENUE C PHONE 479

Real Estate Investments

R S C

Pero's Ice Cream Parlor
705 Avenue D
Wholesale and Retail
PURE, WHOLESOME and DELICIOUS
Telephone 460-X

Ellis's Rexall STORES
THE SAFE DRUG STORES
322 TWELFTH ST.
1105 AVENUE C

BENNETT-FUZZARD HARDWARE CO.
HARDWARE, TOOLS and CUTLERY PAINTS, OILS and GREASES
KITCHEN FURNISHINGS
1300 Ave. D Tel. 25

FLORIDA FURNITURE CO.
COMPLETE HOUSE FURNISHING
T. H. BOGUE, Sec. and Treas. 308, 310 and 312 Eleventh St

If It's Real Estate SEE US! | Pioneer Real Estate Exchange 921 Ave. C Phone 158

538 J A Gamble
Av G intersects
601 Tamiami Hotel
604 Thorp & Knight
607 E R Tuttle
608 L F Klekamp
609 Mrs C L Morford
" C DeK Pennington
610 Stavro Pero
611 Mrs Lula G Shivers
612 G R Entwistle
612½O W Bishop
614 H C Stewart
616 Tamiami Motor Co
617 Mrs Martha Manny
619 Gas Appliance Store
620 Joe Cheong
621 Elite Photo Concern
625 Osceola Apts
627 Williams Sales Co
629 M R Kukowsky
631 Miami Upholstering Co
632-4 Miami Public Market
634½Rio Vista Apts
635 C D McIntyre
636 R A Knowles
638 W A Ball
639 J E Leary
640 J L North
644 S P Grainger
648 A J Hiserodt

Stembler Insurance Agency
1121 Ave. B, Hippo Bldg.
MIAMI, FLA.
Combined Assets of All Companies $75,000,000.
WE GIVE YOU SERVICE

8% Gilt Edge, 1st Lien City Mortgages for Sale.
LOANS
J. K. Dorn Real Estate & Investment Co.
$200,000 Capital.
207 11TH ST.

650 E W Hart
Av H intersects
701 G W Davis
725 Mrs E M Vincent
725½J G Gallop
Miami River intersects
801 The Exotic Gardens
803 A G Holland
" Mrs K S Holland
805 G B Russell
" A C Hankins
" J M Avery
807 Purity Home Bakery
809 Mrs E E Eneas
811 City Meat Market
813 Riverside Confectionery
815 Pure Food Grocery
817 Wirtz Auto Supply
830 Riverside Drug Store
830½M S Lanier
832 E B Isler
832½Mrs M E Rice
834 L P King
836 Mrs Jeannette Gunter
838 Crammond Food Shop
Av J intersects
905 E N Webb
907 S T Wigginton
908 J R Howington
918 F J Conrad
920 J B Seeds

Automobile Tires
MIAMI TIRE CO.
331-343 Eleventh St. Phone 559

RESPONSIBILITY STRENGTH EXPERIENCE SERVICE
JUNKIN & ERDMANS CO.
Real Estate Investments
1110 AVENUE C PHONE 90

DAVENPORT & RICH INVESTMENT CO.

RENTALS AND REAL ESTATE OF ALL KINDS

Miami City Property a Specialty Phone 429 205 Twelfth Street

Houses and Lots

MAGIC CITY REALTY CO.

428½ TWELFTH ST

THE

Luggage Shoppe

Trunks and Bags

LEATHER NOVELTIES
SPORTING GOODS

402 Twelfth Street

TRY IT

MIAMI COCA-COLA BOTTLING COMPANY. Phone 120

Coca-Cola

921 G C Bolles
925 G T Warner
928 J E Wolfe
929 Young Bros
" Harold Apts
931 A E Thompson
932 Mrs B E Smith
934 F M Hudson
Av K intersects
1001 Margaret Kearney
1005 R W Rhodes
1009 H M King
1012 Hugh McLachhlan
1019 Fowler Apts
1021 C S Ewing
1023 J A Cooper
1030 T B Cox
1035 C J Toft
1037 Mrs Martha Lang
Av L intersects
1100 M A Milam
1103 Vacant
1112 F G Railey
1121 R F Burdine
1123 Progor De Bogory
1124 A B Chapman
1125 U O Thompson
1126 L H Martin
1130 W E Coombs
1139 W E Wright
Av M intersects
1201 Henry Conners
1203 Hicks Allen
1203 R G Harris
1205 Mrs E G Shideler
1212 R B McLendon
1214 A C Bivins
1217 R K Clark
1239 Carl Holmer jr
1241 W C Hovey
Av N intersects
1344 Mrs Blanche Bell
Av P intersects
1500 Fire Sta No 3
1515 C F Lauther
1516 Mrs A W Fickle
1517 F W Chapman
1520 Beverly Peacock
1524 G W Crofoot
Av Q intersects
1603 Riverside M E Church, South
1604 A L Yelvington
1605 F E Mank
1606 F B Norris
1608 Miami College
1610 Miami Sanitarium
1612 G J Callahan
1614 P C Long
1616 J D Fraser
1618 J E Crammond
1620 Washingtonia Apts
1622 Wm Spanudes
Lawrence dr intersects
Av R intersects
1819 S M Tatum

Loans Real Estate Rentals

J. W. Humphreys

General Insurance & Surety Bonds

1220 AVENUE C

PHONE 295

PHILLIPS BROS.

1220 AVENUE D

Marine Hardware Fishing Tackle

THE SOUTHERN BANK AND TRUST CO.
Respectfully Invites Your Patronage. Capital $100,000
State, County and City Depository. 429 12th Street

Real Estate
J. B. JEFFRIES
206 Republic Bldg.
Phone 66

1827 Y C Freed
1830 J C Wilcox
Av S intersects
1901 B I Powell
1935 J J Fitzgibbon
1938 E X Jackman
" Herbert Lowe
1939 F W Schwertley
Avs T and U intersect
2107 W H List
Av V intersects
n w cor Christian Church Mission
2222 K E Schuyler
2226 Mrs Margaret Noble
2228 M C Sondermose
Av W intersects
2330 Stephen Hinnant jr
s e cor L E Kloeber
Av X intersects
s w cor John Reiner

TWENTIETH—From Bay Biscayne w to city limits
119 W R Dowdy
120 Brickell Apts
121 W M Brown
123 Bulmer Apts
142 Charles C Brickell
Brickell av intersects
206 G H Hopkins
217 H H Eyles
218 R A Reeder

CITY AUTO SUPPLY CO.
Cor. 9th St. & Ave. C
BEBINGER & KAGEY, Props.
Miller Tires
PHONE 129

T.P.Brooker
REAL ESTATE
Bay Fronts
City Property
Beach Property
High Class Rentals
157 12th Phone 42

224 J W Macdonald
Miami av begins
310 J G Crosland
311 A T Carter
314 Vacant
316 F V Tilford
Av D intersects
408 W A Lofton
411 J B Shisler
412 A E Culley
415 H J Brooks
424 R G Orms
426 J W Hamilton
430 D E Lawrence
433 Adolph Freedlund
Av E and F E C intersect
500 C B MacArthur
502 G W Tracy
503 Mrs Elsbeth Hefty
504 Whitmore Pinder
505 Vacant
506 Wm Bethel
" G C Latimer rr
507 P T Klinkenberg
518 W F Chaple
520 C W Pierce
523 M H Charles
525 W H Raulerson
" Patrick Ross
" M F Susemiehl
530 R A Davis
531 H G Ritchie
533 Mrs M A Johnson

Thomas Awning and Tent Co.
1405 AVE. D
PHONE 719
AWNINGS, TENTS, SAILS, TARPAULINS, BOAT AWNINGS, VENETIAN BLINDS AND FLAGS

E. B. Douglas Co
MIAMI, FLORIDA
Office Supplies Stationery and Books

DADE FURNITURE CO.

Complete House Furnishers

PHONE 81 **409-411 TWELFTH ST.**

RESIDENCES, BUSINESS PROPERTIES, FARMS, GROVES, CATTLE LANDS

Tatum Bros. Company 214 12th St. Tel. 10

Mitchell
AND
Paige Cars

L. J. PETTUS
205-207 11th St.
PHONE 328 X

533½ Mrs M P Albury
534 C J Thorpe
535 C A Johnson
" Wm Douglas
536 Pryor Russell
Av G intersects
601 D S Hunter
" A S Leverett
604 M B Ekev
607 John Sundberg
" Julius Ross
615 E T Brown
619 L F Carr
620 T I Perry
621 G F Adams
622 G A Sawyer
623 O D Hart
624 Mrs P Pinder
625 R B Hodgkins
627 Gospel Hall
628 Thomas Knowles
629 W H Goehringer
" I H Tomlinson
630 Wm Albury
Av H intersects
700 Salvatore Apuzzo
702 Svend Gorlov
704 C G Engman
705½ D C Brill
706 R M Bush
707 C R Brill
" W R Fenn
708 I F Eichler
709 A H Pelsang
711 W P Beck
" Walter Morgan
711½ Mrs A Nellenbogen
713 Wm Weidele
715 Mrs Althea McDowell
716 J G Stallings
" W W McFarland
717 O E Clements
718 Vacant
720 J C Kuney
721 S F Nunn
n e cor South Side M E Ch
Av I intersects
800 A J Smith
818 J D Culmer
820 J W Gibson
828 C D Bishop
Av J intersects
900 Mrs B V Duke
901 Vacant
903 Vacant
904 Vacant
906 Urban Wildgoose*
908 Zed Thompson*
910 George Hall*
912 Joseph Gibson*
913 Vacant
918 Henry Jackson*
919 A Gorddine*
" Cassius Rolle*
923 Richard Moxey*
932 Sarah Sanders*

RSC

REALTY SECURITIES CORPORATION

Owners and Sales Agents of City and Suburban Properties

1107 AVENUE C **PHONE 479**

Real Estate Investments

RSC

Republic, Mohawk Goodyear TIRES

J. T. WEATHERS
Garage, Supplies, Repairs, Veedol Oil Agency
1008-1010 Ave. C **Next to Postoffice** **Phone 165**

WILLYS-KNIGHT AUTOMOBILES

JEFFORDS-WAY MACHINE CO.

Marine Repairs **MACHINISTS** **Marine Hardware**

18th St. and Ave. G **300 Ft. Frontage on Miami River** **Phone 967-R**

East Coast Lumber & Supply Co.
"EVERYTHING TO BUILD YOUR HOUSE"
"EVERYTHING TO SHIP YOUR CROP"
PHONE 381 - - - - 6th ST. AND AVE. E

938 Henry Minnis*
939 Robinson & Field*
Av K intersects
1000 Frank Barkley
1010 John Williams*
1014 Vacant
1016 Dora McNorton*
1024 Lucy White*
s e cor Louis Fernandez
Av L intersects
1102 Jeremiah Curry*
1105 Isaac Moxey*
1109 Vacant

TWENTY-FIFTH— From Miami av w to city limits (S Miami)
409 George Sibthorpe
419 South Side School
428 A Curi
429 R C Switzer

TWENTY-FIRST— From Miami av w to city limits (S Miami)
333 W R Bennett
Av D intersects
408 Vacant
410 C S Bates
415 C F Werner
417 Mrs E S Harden
438 Jesus Pena
439 W H Snipes

Stembler Insurance Agency
1121 Ave. B, Hippo Bldg.
MIAMI, FLA.
Combined Assets of All Companies $75,000,000.
WE GIVE YOU SERVICE

8% Gilt Edge, 1st Lien City Mortgages for Sale.
LOANS
J. K. Dorn Real Estate & Investment Co.
$200,000 Capital.
207 11TH ST.

441 W W Carey
445 W A Macomber
Avs E and F intersect
500 S A Sweeting
502 Mrs N J Yeoman
504 R E Lewis
504½E F Jones
508 W W Shelton
510 E J Roberts
512 Mrs Olivia Monroe
514 Albert Munro
530 A M Kent
534 C M Morris
Av G intersects
619 G M Burt
625 J H Rand
" John R Rager
633 R H Denny
637 Philip Schill
Av H intersects
s w cor K C Rickard
705 S J Hunter
711 O R Bacon
712 S E Darville
713 W T Sawyer
714 W H Seeds
716 G M Waller
725 E P Banister
Av I intersects
822 Henry Bethel
824 Mrs Laura Furze
826 M W Tillis

Real Estate Investments
L. V. MARTIN & CO.
336 Twelfth St.
Phone 818-R
Consult Us

Dade Electric
Electrical Contractors
213 Tenth St.
Phone 828

FRANK T. BUDGE CO.
"A MIAMI INSTITUTION"
AVENUE D and 12th STREET
HARDWARE and FURNITURE

THE J. A. McDONALD CO.
LUMBER We can Furnish Complete Line for Your Building
1402 AVE. D. PHONE 80

Miami Ice Cream and Dairy Co.
WHOLESALERS and JOBBERS
411 8th Phone 600

THE
Luggage Shoppe
Trunks and Bags
LEATHER NOVELTIES
SPORTING GOODS
402 Twelfth Street

828 R L Roberts
Av J intersects
901 Mary Roker*
905 Justice Howell*
909 Mary Lee*
912 Elijah Thurston*
914 Caesar Rolle*
916 George Parks*
918 Wm Harris*
922 Allen Williams*
930 A Kincade*
Av K intersects
1005 S E Johnson*
1015 Enoch Johnson*
1017 Noble Williams*
1021 Carl Lawrence*
n e cor Grant's Chapel A M E Church*
s e cor Philip McNabb*
Av L intersects

TWENTY - FOURTH — From Miami av w to city limits (S Miami)
409 Walter Newcomb
411 Mrs M M Given
429 A M Lockard
430 Thomas Hamilton
441 A G Sherman
443 N B Azancheyev
445 Frank Wiese
709 Mrs Bessie Murff
717 R C Harden
717 M Mastenbrook
721 W A Harden jr
n s J C Rainey
n s J R McDaniel
Av I intersects

TWENTY - SECOND— From Miami av w to city limits (S Miami)
222 W D Hughes
223 W B Elsbree
223½D L Hughes
224 Mrs C K Carlin
Av D intersects
414 H S Lowe
" J N Ranger
414½H B Purvis
416 Joseph Deschaine
417 J D Phillips
418 Charles Tremblay
419 A H Sherman
430 P A Holgersen
436 Lafayette Wardell
437 G S Schollenberger
438 J F Woodbury
439 P H Bryan
440 T J Sharp
441 W S Stambaugh
442 Fred Sullivan
443 Roy Ludlow
444 R K Beecher
446 J R Dorsey
447 A W Woods

Powers,
Powers & Humphreys
REAL ESTATE
LOANS AND INVESTMENTS
Business Property, Farm and Grove Lands
Cape Sable Lands
Bonded Rental Department
1220 Ave. C Phone 295

Dixie Highway Garage
209-211 11th
Tel. 658
Auto Tires, Supplies and Accessories

BISCAYNE NOVELTY WORKS, A. H. Ramsey & Sons Proprs.
INTERIOR FINISH, FRAMES and SCREENS A SPECIALTY
Pine, Cypress and Red Gum 23 AV. E N, North of First St.

SOUTHERN AUDIT CO.
Auditors, Accountants, Federal and Income Tax Experts
204-5 FIDELITY BANK BLDG. PHONE 161

111 12th St.
Phone 1221
LADD & NICHOLS
Real Estate, Investments
Bay Fronts, Season Rental
Everything Pertaining to
REAL ESTATE

Av E, F E C and Av F intersect
515 J E Hennessy
519 C R Perpall
Avs G and H intersect
711 J H Willingham
715 C A Poore
719 R L Rainey

TWENTY - SEVENTH—From Miami av w to Broadway (S Miami)

TWENTY-SIXTH— From Brickell av w to F E C Ry (S Miami)

TWENTY-THIRD— From Miami av w to city limits (S Miami)
Av D intersects
408 G W Coons
427 J F Beauchamp
429 H E Roseberry
433 Anton Christ
438 F A Shores
441 J F Meeker
447 L F Lawrence
457 Camillo Sartini
Av E intersects
628 W E Saunders
629 F E Denton

CITY AUTO SUPPLY CO.
Cor. 9th St. & Ave. C
BEBINGER & KAGEY, Props.
Miller Tires
PHONE 129

T.P.Brooker
REAL ESTATE
Bay Fronts
City Property
Beach Property
High Class Rentals
157 12th Phone 42

UNION (Idlewild Park)—From Osceola rd w, bet 15th and 16th

UNITAH—From Cascade av n, 2 e of Biscayne dr

VAN COURT—From Av G to Av H, bet 6th and 7th

VEDADO—From Santiago av n, 3 e of Biscayne Drive
916 Vacant
918 C D Bowen
922 G R Lindsay
1000 R B Burdine
1001 France Rogers

VINE ALLEY—From 615 3d, n 1 block

VIRGINIA AV—From Biscayne bay west, 1 n of McDonald
102 E H Lyon
116 P E Culley
91 L J Pettus
Rand intersects
103 Alice Blaker

RONDEL & POTTER
REAL ESTATE
SATISFIED CLIENTS ONLY
215 12th St.
Phone 829-X

Flowers Decorations Designs
MIAMI FLORAL CO.
Avenue J and 13th Street Tel. 337-R

ANDERSON & CHAILLE
REAL ESTATE AND INVESTMENTS
206-207 Fidelity Bank Bldg. **Telephone 1066**

Mitchell
AND
Paige Cars

L. J. PETTUS
205-207 11th St.
PHONE 328 X

105 Agnes Roberts
109 F B Powers
111 J W Bennett
115 Charles Rodgers
219 J B Tompkins
Gardner intersects
205 G C Kirkland
63 P H Berg
n s Vacant
175 Robert Daniel
153 Vacant
Gilman ends
151 E R Moore
145 Vacant
192 Rev I E Adams
194 L F Braddock

WADDELL — From Biscayne Drive w, 4 n of 1st
206 V H Mathis
212 A W Duke
214 W A Baldwin
215 A A Bunnell
Cordova intersects
220 First Cong Church
223 Joseph La Course
228 J H Collins
235 Mrs Annie McMullen
Av C N intersects
301 T H Gleason
315 Mrs M Rooney
316 Mrs S M Bailey
316½ W L Foster
318 C G Butterfoss
" R E Peasley
318½ W M Sands
319 Louis Zaborsky
319½ W A Williams
320 A J Knarr
321 Harry Moore
325 R A Schindler
Horner av intersects
326 G F Ballou
328 Henry Larose
Av D intersects
401 S D Cochran
411 J M Harmon
414 Bloxham Roberts
415 Fire Sta No 2
421 Mrs E A Chute
435 Mrs M McCrimmon
Av E N intersects

WALDIN COURT—From Bay Biscayne w to Av A, 1 n of Rickmers

WEST PARK DRIVE—From Bruce north 3 e of Av L, Highland Park

WESTMORELAND AV—From 20th s, 2 w of Lawrence dr
2000 M H F Koch

RSC
REALTY SECURITIES CORPORATION
Owners and Sales Agents of City and Suburban Properties
1107 AVENUE C **PHONE 479**
Real Estate Investments
RSC

JOHNSON FLORAL CO.
Cut Flowers
Funeral Designs
400 Twelfth Street. Opposite Biscayne Bank

Ice Cream and Candy
Stationery, Periodicals
Cigars, Tobacco and Cold Drinks
Phone 434
RIVERSIDE CONFECTIONERY
E. STAVRIDES
813 Twelfth Street

H. W. JOHNSON CO.
Manufacturing Opticians
400 Twelfth Street

FRED L. TERRY
GENERAL INSURANCE. FIRST MORTGAGE LOANS
335 11th St. Phone 607

ROYAL PALM TRANSFER CO.
O. A. McNEIL, Propr.
AUTOMOBILES FOR HIRE

Office Halcyon Hotel
PHONES:
Office - - 695
Depot - - 243
Garage - 965
Stable - - 46

2001 Charles O'Connor
2004 E A Marchand
2021 G C Wright
2025 Newton Wright
n w cor T B Shriver jr
21st intersects
2104 H P Cone
2105-10 Vacant
22d intersects
2207-9 Vacant
2212 S F Bartaves
2228 H C Peterson

WILBUR COURT—From 722 5th south

WINE AV—From 6th N north to Johnson, 1 w of Columbia av

WISCONSIN AV — 3 B Club Addition, B V

WITHAM AV—(Bankers Park) — From Biscayne Bay w, 1 s of Cascade av
1 A O Bliss
6 L B Curtis
8 G C Gridley
9 A R Scott
" Gaston Drake
32 R B McGahey
122 J M Whitsell
129 Vacant

Stembler Insurance Agency
1121 Ave. B, Hippo Bldg.
MIAMI, FLA.
Combined Assets of All Companies $75,000,000.
WE GIVE YOU SERVICE

8% Gilt Edge, 1st Lien City Mortgages for Sale.
LOANS
J. K. Dorn Real Estate & Investment Co.
$200,000 Capital.
207 11TH ST.

130 F A Sutton
131 Mrs E N Allen
132 A C Starbuck
134 F Arcularius
160 G S Stearns
162 A L Coffee
195 A M Clark
199 M Silverglade

WOOD—From Av C w, 1 n of 1st
325 James Layton
Av D N intersects
413 Carl Jensen
415 Mrs Anna Morton
417 L W Hill
" Frank Lindley
433 T H Carnifax

WOOD AV (Broadmoor) —From Biscayne Bay w, 1 n of Columbia av

WOODLAND DRIVE — From Av D Extension w, 1 s of Halcyon blvd

WOODLAWN—From Columbia av w, 3 s of Western blvd

YALE AV—From Waddell n, 1 w of Av D N

EVERYTHING IN BUILDING MATERIAL
Paints, Oils, Etc.
Georgia Lumber & Supply Co.
Office and Yards, Ave. D and 5th St. Phones 1190-1191

Automobile Tires
MIAMI TIRE CO.
331-343 Eleventh St. Phone 559

High Class Properties and Investments of Every Description
The Charles B. Wheeler Co.
REAL ESTATE—RENTALS
916 Avenue C P.O.Box 703 Phone 971
Ocean and Bay Frontage
City and Suburban Homes and Groves

The Miami Herald

DAILY
SUNDAY and
WEEKLY

SUBSCRIPTION RATES:

One Year, Daily and Sunday -	$7.20
Three Months, Daily and Sunday	1.80

1400 AVENUE D

TELEPHONES: Business, 69; Editorial 686

PUBLISHED BY

The Miami Herald Publishing Co.

FRANK B. SHUTTS, President

EDWARD TAYLOR, Gen'l. Manager

FRANK B. STONEMAN, Editor

Baker & Holmes -:- Company -:-

Grocery Department

Faultless Canned Goods,

Diamond Crystal Salt,

Goodwins Preserves,

Crubro Pickles,

Libby Olives,

Libby Canned Fruit,

Skinner Macaroni,

Kraft Paper Bags.

Building Department

Lime, Cement, Plaster,

Tile, Sewer Pipe,

Asbestos Cement,

G-F. Products,

J-M. Products,

Asbestos Shingles,

Flex-a-Tile Shingles,

Water Proofing,

Trus-Con Products,

Beaver Board.

WE INVITE CORRESPONDENCE

Eleventh St. Cor. Ave F Telephones 1185 1186

MIAMI JACKSONVILLE TAMPA

R. P. CLARK, President and Manager
C. L. CRANDALL, Vice-President
(Mem. Am. Soc. C. E.)

B. K. CROWELL, Treasurer
G. C. ANGIER, Secretary

BOWERS SOUTHERN DREDGING CO.

Home Office: American National Insurance Building, Galveston, Texas

Owners, Operators and Builders of Hydraulic and Clam-Shell Dredges

SPECIFICATIONS PREPARED and
ESTIMATES SUBMITTED

We have complete plant and organization for executing any kind of excavations, also land reclamation, fills, bulkheads, drainage canals, etc.

LARGEST PLANT, LONGEST EXPERIENCE

CABLE ADDRESS: BOWSODGECO

BRANCH OFFICES: Bourse Bldg., Philadelphia, Pa.; New Orleans, La.; Lonja del Comercio, Havana, Cuba

16th and Miami River - Telephone 312

GEO. A. WALDECK, President
B. A. DEAL, Sec'y.Treas.
URIEL BLOUNT, Vice-Pres.

Waldeck-Deal Dredging Company

RIVER AND HARBOR IMPROVEMENTS

Dredge "OYAMA" Working at Ragged Key
W. E. Brown, C. E.

Drainage Canals, Filling of Low Lands, Contracting

Estimates Cheerfully Submitted

Address:
P. O. Box 1448

Office and Dock:
Cook's Dock, Miami River

INCORPORATED STATE OF FLORIDA

ABBREVIATIONS

adv—advertising
agt—agent
al—alley
appr—apprentice
apts—apartments
assn—association
asst—assistant
atty—attorney
b—boards
B V—Buena Vista
bet—between
bkpr—bookkeeper
bldg—building
blk—block
blksmith—blacksmith
blvd—boulevard
brklyr—bricklayer
brkmn—brakeman
cabt mkr — cabinet maker
car repr—car repairer
carp—carpenter
cashr—cashier
chauf—chauffeur
civ eng—civil engineer
clk—clerk
clnr—cleaner
collr—collector
com trav—commercial traveler
coml—commercial
comnr—commissioner
cond—conductor
confr—confectioner
contr—contractor
cor—corner
ct—court
ctr—cutter
dep—deputy
dept—department
dispr—dispenser
dist—district
dftsmn—draftsman
do—same
dom—domestic
dr—drive
e—east
e s—east side
electn—electrician
elev—elevator
emp—employee
eng—engineer
exch—exchange
exp—express
ext—extension
flgmn—flagman
frt—freight
ftr—fitter
furn rms—furnished rooms
gen—general
gasftr—gasfitter
h—home
H P—Highland Park
ins—insurance
inspr—inspector
inst—institute
la—lane
lab—laborer
lino—linotype
lndrs—laundress
M B—Miami Beach
mach—machinist
mach hd — machine hand
mech—mechanic
messr—messenger
mfg— manufacturing
mfr—manufacturer
mgr—manager
mkr—maker
mlnr—milliner
mtrmn—motorman
n—north
n e—northeast
n s—north side
n w—northwest
nr—near
opp—opposite
opr—operator
P O—Postoffice
pass—passenger
photogr — photographer
pl—place
plmbr—plumber
pntr—painter
pres—president
prin—principal
propr—proprietor
purch—purchasing
r—rooms
rd—road
rr—rear
repr—repairer
restr—restaurant
ret—retail
Rev—Reverend
R M S—Railway Mail Service
s—south
s e—southeast
s s—south side
s w—southwest
sch—school
sec—recretary
slsldy—saleslady
slsmn—salesman
smstrs—seamstress
solr—solicitor
spl—special
steno—stenographer
stmftr—steamfitter
supt— superintendent
supvr—supervisor
swtchmn—switchman
tchr—teacher
tel opr—telegraph operator
tmstr—teamster
treas—treasurer
trn dispr—train dispatcher
uphlr—upholsterer
vet surg—veterinary surgeon
w—west
w s—west side
whol—wholesale
wid—widow
wkr—worker
wks—works
wtchmn—wachman

Mail Orders
Receive Prompt Attention

Lady Manicurist
In Attendance

Massaging
Shampooing

All Kinds of
Razor Grinding

Safety Blades
Sharpened

Razor Honeing
a Specialty

Miami Barbers' Supply Co.

LaSALLE & BENEDICT,
Proprietors

1116 AVENUE C

Dealers in
All Kinds of Creams
and Powders

Toilet Waters

Hair Tonics

Cutlery

M. Hoskins. Panama City, Fla

4% Interest, Compounded Quarterly, paid on Savings Accounts
$1.00 OPENS AN ACCOUNT AND SECURES ONE OF OUR UNIQUE HOME BANKS OF THE BEST MAKE
THE SOUTHERN BANK & TRUST CO. 422 12th St.

Real Estate
J. B. JEFFRIES
206 Republic Bldg.
Phone 66

R. L. POLK & CO.'S

MIAMI
CITY DIRECTORY
1920

WHITE POPULATION

ALPHABETICAL LIST OF NAMES

ANY KIND of a Lens worn in Spectacles or Eye Glasses can be Duplicated and Ground in our Splendidly Equipped Lens Grinding Plant.
MIAMI OPTICAL CO.
1102 1-2 AVE. D
SIGHT AND LENS GRINDING SPECIALISTS

A

A E F Tailors (H A and L F Willis), 430 12th
A G & N CAFETERIA, P C Agee and Eva Newland Proprs, Home Cooking a Specialty, 1204 Av D
Aaron John R (Virginia), foreman, h 309 Bay
ABBENS S MILTON DR (C J Martin Bldg & Inv Co), 230 11th, Tel 93, r Y M C A, Tel 1166
Abenson Saul (Lena; Chicago Bargain Store), h 702 Av G
Abercrombie John S (Mary J) contr, h 1708 15th
Aberg John O (Henrietta), vessel capt, h n s 5th ext, Riverside Farms
Abernathy Thomas H (Daisy B), grocer n w cor 21st n and Av D ext, h same
Abernathy Wm W (Carrie W), dept mgr Frank T Budge Co, h 1018 13th
Abish Abraham (Exchange Clothing Co.), r 220 Av G

J. A. KARNES, Real Estate and Business Broker
215 11th St. (2nd Floor) Room 1
Phone 1586
Business Opportunities
Houses, Sale or Rent
Lots and Farms

M. M. Borchardt Audit Co. 305 10th ST. PHONE 305
Systematizers, Business Analysts, Auditors and Accountants
Federal Taxes a Specialty

HUGHES SEED COMPANY
SEEDS and INSECTICIDES
PHONE 75-XI Established 1898 1406 AVENUE D

Phone 10
Talk to the Tatums
214 TWELFTH STREET
PHONE 10
Stocks and Bonds, Mortgages, City Property, Country Property

ABNERHOLM THE, C D Herin Propr, American Plan, Refined Home Atmosphere, Table Unexcelled, Rooms Overlooking Bay 116 9th, Tel 376-R
Abramowitz Morris, shoemkr 332 11th, r 1011½ Av D
Abrams Clara M (wid James R), h 130 8th
Abrams Mary A, cashr The Herald, b 130 8th
Abramson Anna, bkpr Miami Public Mkt, b 823 14th
Abramson Elizabeth, cashr Miami Public Mkt, b 823 14th
Abramson Max (Sadie M), propr Miami Public Mkt, h 823 14th
Abramson Nathan, clk Miami Public Mkt, b 823 14th
ABSTRACT & TITLE GUARANTY CORPORATION, Don Peabody Pres, O M Bayan Vice Pres, W D Payne Sec-Treas, 223 Townley Bldg
Academy of the Sisters of St Joseph, s s 10th bet Avs B and C

ORIENTAL CAFE
French, Italian, American and Oriental Dishes
234 Twelfth Street. Over Nippon Art Co.

Acenbrack Wm H, mgr S H Kress & Co, b 425 9th
Achilles Pete, waiter Royal Cafe, r 807½ Av E
Acken Emma Mrs, maid 202 Point View pl
Acker Harry, painter, r 218 13th
Acker Henry C, with H E Acker, r Hotel Biscayne
ACKER HENRY E, High Grade Automobile Painting 205-207 11th, r Hotel Biscayne
Ackerman Mabel C (wid L L), h 215 W Havana av
Acree Barney B (Clara F), mech Miami Cadillac Co, h 12 Rivermont dr
Acree Clement L (Margaret) contr, h 211 Av L
Acree Thelma, slsldy E B Douglas Co, b 211 Av L
Adair Cecelia Mrs, hsekpr Villa Viscaya
Adair Arthur M (Annie C), capt, h Belle Isle, M B
Adams Ada May, student, b 1108 Av G
Adams Addie (wid John), b 334 Johnson
Adams Anna E (wid John C), dressmkr, h 913 16th

JEFFORDS-WAY MACHINE CO.
Marine Repairs MACHINISTS Marine Hardware
18th St. and Ave. G 300 Ft. Frontage on Miami River Phone 967-R

Belcher Asphalt Paving Company, Inc.
MACADAM PAVING
Proprietors of the Belcher System
FUEL, ROAD and REFINED OILS
6-7 REAL ESTATE BLDG.
STORAGE, TANKS and DOCKS
BAY STREET AND BOULEVARD
TEL. 539

East Coast Lumber & Supply Co.
"EVERYTHING TO BUILD YOUR HOUSE"
"EVERYTHING TO SHIP YOUR CROP"
PHONE 381 - - - - 6th ST. AND AVE. E

AUTO LIVERY SERVICE
CARS FOR HIRE
PHONE 119-X
506 12th ST.
YOU DRIVE

Adams Arthur (Hattie), citrus inspr, h Douglas rd, Kirkland Hts
Adams Augustus H (Ada E; Miami Trading Co), h 1108 Av G
Adams Benjamin F (Ethel M), citrus inspr, h n s 5th ext, Riverside Farms
Adams Burt I, carp, b Mrs E M Adams
Adams David R (Wilhelmina), carp, h 617 Poinciana
Adams Effie, slsldy Burdines, b 509 Av J
Adams Eliza M (wid J K), h n s 17th N 4 e of Av F ext
Adams Frank R (Helen), pntr, b 310 Av R N
Adams George S (Bertha), musician, h 414 Av D N
Adams George F (Olga), clk P O, h 621 20th
Adams George L, barber Tony Crudele, b 205 Av C N
Adams Ira E Rev (Cora), h 192 Virginia av
Adams James, r 119 Av D
Adams John G (Catherine), h 722 10th
Adams John W (Minnie), grocer 1504 Av D ext, h same

STEWART & HOLLOPETER
Real Estate, Rentals, Loans, Insurance
222 ELEVENTH STREET PHONE 1060

Adams Joseph E, b Arthur Adams
Adams Lewis (Edith), drftsmn E A Nolan, h 621 Poinciana av
Adams Lottie I, b Mrs E M Adams
Adams Mary F (wid J H), b 1100 Boulevard
Adams Mary K (wid M E), b 510 Poinciana av
Adams Olga Mrs, bkpr Day and Night Garage, h 621 20th
Adams Paul L (Emma), carp, h 509 Av J
Adams Pearl, asst cashr P Ullendorff Co, b 826 14th
Adams Ralph R (Louise), carrier P O, b 913 16th
Adams Robert, r 131 8th
Adams Sara S, tchr North Side Sch, b 617 Poinciana
Adams Stuart (Elsie L), confr 917 Av C, r 322 14th
Adams T E, carp, r 808½ Av D
Adams Wm S, electn, b 617 Poinciana av
Adderley George B (Kathlyn), auto wkr Auto Lndry, r 832½ 12th

J. L. Shull & Sons Furniture Co.
We Sell on Easy Payment Plan
Call and See Us Before Buying
811-813-815 AVENUE D

Engineering Contractors
Biscayne Engineering Co.
Bank Bay Biscayne Bldg.
Surveys, Estimates, Sewers, Irrigation and Drainage
Pavements, Concrete Work, Maps and Blue Printing

BRIDGES & SAMPSON
RENTALS AND REAL ESTATE OF ALL KINDS
1105 Av. B Phone 465

Adolph Charles W (Lena), b 124 McDonald av
Adriance Jean (wid Benjamin), h 2607 Brickell av
Aeneas Cassius (Catherine), caretaker Jean de Hedouville
Aero Ltd (C H Over), 130 Bayonne pl
AETNA FIRE UNDERWRITERS AGENCY OF HARTFORD CONN, E F MacVeigh Co Agts, 318½ 12th
AETNA INSURANCE CO OF HARTFORD CONN, American Insurance Agency Inc Agts, 204-205 Fidelity Bank Bldg
AFREMOW DAVID (Sarah), Office 429 10th, h 616 Biscayne dr
Agee Elizabeth (wid P C), b 120 6th
Agee Philip C (Eunice M; A G & N Cafeteria), h 120 6th
Agelarkes George P (Annie; Belmont Restaurant), h 414 9th
Agramonte Julia Mrs, b 1305 Av L

John E. Withers Transfer and Storage Co., Inc
AV. G AND 2d ST. TEL. 360
Fireproof Storage, Baggage and Heavy Hauling
Packing and Forwarding

Ahman Ida Mrs, b 312 10th
Aids Augustus E (Etta L), millwright, h n s Evon av 2 e of Av D ext
Aids Emmet C, chauf, b A E Aids
Airdrome Theatre (Paramount Amusement Co), s w cor 12th and Av B
Akin Addie, b 316 2d
Akin Benjamin C (Martha), fireman Miami Water Co, h 316 2d
Akin Frank D (Florence), mgr Miami Renting and Collection Agency, h 710 19th
Akin Marian, b 316 2d
AKIN SAMUEL W, City Auditor, 2d fl City Hall Annex
Akins Alma Mrs, mlnr E B Douglas Co, h houseboat N River dr bet 9th and 10th
Akins John M (Alma), carp, h houseboat N River dr bet 9th and 10th

DRAKE LUMBER CO.
MANUFACTURERS--WHOLESALE AND RETAIL
YELLOW PINE LUMBER. MILLS at PRINCETON; YARDS, MIAMI
PHONE 188 327-329 SIXTH STREET

HARRY V. SIMONS THE TAILOR-MADE MAN
Styles from Broadway to Miami - 1102 Avenue D

Cook with Gas MIAMI GAS CO.
410 12th STREET TEL. 58

Biscayne Electric Supply Co. 1108 AVE. D PHONE 24
ELECTRICAL CONTRACTORS, SUPPLIES AND FIXTURES
Agent for Fostoria Minature and Mazda Lamps, Luminous Unit Brascolites
Hot Point Heating Appliances and Emerson Fans

Ak-Sar-Ben Inn (Elizabeth P Crowell, M Virginia Price), restr 323 11th
Albaugh Fred A (Anna M), barber Biscayne Barber Shop, b 417 19th
Albemarle The, apartments 841 Av G
ALBEMARLE PHARMACY, W G Perry Propr, 834 Av G n e cor 9th, Tel 786
Albin Raymond A (Alice) contr, h 405 Cordova av
Alborn Wm C (Alice P), soft drinks 104 Av H N, h same
Albrecht A Frank (Anna), decorator, h 705 Av C
Albrecht Frederick A (Mary), carp, h 1615 19th
Albrecht Marion, b 1615 19th
Albritton Annie E, clk So Atl Tel & Tel Co, b 601 19th
Albritton Jesse T (Alice), guide, h 601 19th
Alburger Jennie M, dom 100 Bonnie Brae
Albury Arnold (Dora), police, h 707 De Leon av
Albury Bros (Cecil O, J Leonard and Charles W), grocers 223 Av D

E. F. MacVeigh Co. Rooms 1-2-3, 318½ 12th St. PHONE 59
General Agents **Insurance and Bonds**

Albury Cecil O (Florence; Albury Bros), h 308 5th
Albury Charles R (Florida), meat ctr P Ullendorff Co, h s s 17th 4 e of Av F ext
Albury Charles W (Mary; Albury Bros), h 303 Morse
Albury Charlotte (wid Wm), h 805 9th
Albury Cyril, fisherman, h 431 19th
Albury C Clifton, sailor, b 207 Av D N
Albury DeWitt T, hlpr J E Withers T & S Co, b R T Albury
Albury Eric W, mech Miami Cadillac Co, b 303 Morse
Albury George H (Carrie), fisherman, h 208 4th
Albury Herbert S (Margaret), grocer 926 Waddell, h w s Av M ext 2 s of LeGro
Albury Horace M (Laura), seaman, h 207 Av D N
Albury James H (Katherine), clk Hill Bros, b H S Albury
Albury John R (Ella), r 307 Morse

The Exotic Gardens Choice Flowering and Foliage Plants, Roses, Palms, Shade and Tropical Fruit Trees. Plans and Estimates Given on Landscape and Grove Plantings. Retail Store and Office, 801 12th St. Tel. 453-R
Nurseries Broadway West of Railroad
Nurserymen and Landscape Designers
FLORISTS
JAMES DONN, Mgr
Phone 300-X

COCROFT REALTY CO. Real Estate, Rentals
Call on COCROFT
P. O. Box 1193
Tel. 427-R
903 Av. C

American Insurance Agency, Inc. (Formerly DORN-SCHUTT CO.)
GENERAL INSURANCE and SURETY BONDS
204-205 Fidelity Bank Bldg.
Tel. 161

Fidelity Bank and Trust Co.
Capital $150,000.00 Surplus and Profits, $50,000.00

Albury John T (Edna L), carp, h n s Marion pl 2 w of Columbia av
Albury J Leonard (Mary; Albury Bros), grocer 301 Av G and dry goods 919 Av D, h 624½ 8th
Albury Katherine Mrs, clk J L Albury, b H S Albury
Albury Katie (wid Joseph), h 413 Av D N
Albury Lambert, pntr Jenkins & Frey, b 311 Av D
Albury Lillian (wid Buffum), h 635 7th
Albury Mamie E, clk Smith's Casino, b 707 DeLeon
Albury Mark L, clk Boston Shoe Store, b 151 Bay
Albury Mary P (wid Daniel), h 533½ 20th
Albury Murphy D, chauf Standard Oil Co, b 707 De Leon av
Albury Richard, fisherman, b 431 19th
Albury Richard T (Mary), fisherman, h w s Pomelo av 1 n of Grove
Albury Rosalie I Mrs, pianist S H Kress Co, b 630 20th
Albury Ruth M, pkr T E Russell, b 413 Av D N

H. L. Clark & Sons
1113 Avenue C Tel. 877-R1
CONTRACTORS AND DEALERS IN ROCK AND SAND

Albury Violet, slsldy Burdines, b 303 Morse
Albury Wm A (Julia) tndr, Av D Bridge, h 630 20th
Albury Wm C B (Wilhelmina N), foreman G J Pilkington, h 151 Bay
Albury Wm L (Belle), carp, h 318½ 9th
Albury Wm P (Lois) lino opr Herald, h 604 7th
Albury W Dalbert (Rosalie I), reprmn J W Lake, b 630 20th
Alden J C, carp, r 1208 Av G
Aldrich Harry, clk U S Hotel, r same
Aldrich Harry, helper Thomas Awning & Tent Co, r 334 4th
Alexander Dorothy, tchr High Sch, r Y W C A
Alexander John P (Elizabeth), h 130 11th
Alexander Mamie, b 1308 Av L
Alford Judson B, helper Kress, b 725 12th
Allan Charles S, carp, r 230 14th
Allapattah School, Allapattah rd and Buena Vista dr ext

BENNETT-FUZZARD HARDWARE CO.
HARDWARE, TOOLS and CUTLERY PAINTS, OILS and GREASES
KITCHEN FURNISHINGS
1300 Ave. D Tel. 25

Ellis's Rexall STORES 322 TWELFTH ST. 1105 AVENUE C
THE SAFE DRUG STORES

Pero's Ice Cream Parlor 705 Avenue D
Wholesale and Retail PURE, WHOLESOME and DELICIOUS
Telephone 460-X

FLORIDA FURNITURE CO.
COMPLETE HOUSE FURNISHING
T. H. BOGUE, Sec. and Treas. 308, 310 and 312 Eleventh St

ALLCORN JAMES G (Ruth), Mgr Florida Furniture Co, h 1736 15th
Allen Amelia, clk, b 223 W Havana av
Allen Andrew B, electn, r 1311½ Av D
Allen Benjamin L (Addie L), h 333 18th
ALLEN CHARLES Z (Emily), Real Estate and Steamship Agents 919 Av C, h same, Tel 373
Allen Daniel H (Susan), capt, h 824 14th
Allen Dennis C (Antoinette E), millwork 412 11th res Musa Isle
Allen Edward H Mrs, b 1100 Boulevard
Allen Ellen N (wid Robert A), h 131 Witham av
ALLEN FRANK C (Cordelia M), C P A (New York State) Southern Audit Co, 204-5 Fidelity Bank Bldg, h 117 9th
Allen Frank R (Della), foreman Wolf & Ewing Const Co, h 140 Bird av
Allen George, b W L Sparkman
Allen George, baker Busy Bee Bakery

STANDARD REALTY CO.
REAL ESTATE RENTALS INSURANCE
219 12th St. Telephone 540
F. H. Siegel
C. F. Mulkey
Wm. Harrison

Allen George A (Amelia), h 1124 10th
Allen Harry L, cigarmkr, r Manhattan Hotel
Allen Harry T (Ida), tailor John Sewell & Bro, h 716 7th
Allen Hicks (Bertha), vessel capt, h 1203 12th
Allen Jackson M (Theresa), plmbr Quinn-Callahan Plbg Co, h 1019 3d
Allen John M (Ida T), h 312 Av R N
Allen Liba T, mgr Natl Biscuit Co, h 2, 625 12th
ALLEN LOUIS A (M Louise), Deputy U S Marshal, h 906 17th
Allen Mabel C, b 131 Witham av
Allen M Bernadine, girls' work sec Y W C A, b 312 Av R N
ALLEN OMER F (Jennie), Physician and Surgeon, Office Hours 9 to 12 A M and 2 to 4 and 7 to 8 P M, 1211 Av C, h 124 Kathryn av, Tel 1151
Allen Uriah L (Anna), photogr, h 707 7th

If It's Real Estate | Pioneer Real Estate Exchange
Phone 158
921 Ave. C
SEE US!

Automobile Tires
MIAMI TIRE CO.
331-343 Eleventh St. Phone 559

JUNKIN & AVANT
Insurance and Loans
1110 Avenue C. Phone 90

DAVENPORT & RICH INVESTMENT CO.
RENTALS AND REAL ESTATE OF ALL KINDS
Miami City Property a Specialty Phone 429 205 Twelfth Street

Lands

Allen Wm B (Frances), h e s Biscayne dr n of Wood
Allen Wilmot, student, b 333 18th
ALLEN W MARVIN (Lillian U), Contractor 212½ 12th, Tel 1350, h 317 3d
Allensworth Lucy, tchr Central Sch, b 190 Bird av
Alligood Charles C (Jeannie), carp, h 402 Av J
Allison Edna, b 110 Collins av, M B
Allison Granville, r 415 2d
Allison James W (Sarah M), farmer, h Miami Canal bey limits
Allison Ruth C, cashr F T Budge Co, b J W Allison
Allison Letha, b 110 Collins av, M B
Allison Vineta B, mlnr Chaffin Mlnry Shop, b J W Allison
Allmon Ralph R, mech Superior Garage, r 112 2d
Alpha The, apartments 321 10th
Althouse Floyd (Fern), driver Miami Laundry, h 734 19th
Altman Ira R (Ida P), propr Seville Hotel, 341½ 11th

MAGIC CITY LUMBER COMPANY
EVERYTHING IN BUILDING MATERIAL
Magnolia Park, Buena Vista PHONE 450

Altman Preston C (May), painter, h 309 Av J
ALTMAYER MAGNUS S (Irma B), Genl Mgr Unger-Buick Co, 212 Av B N, Tel 777, h 137 Banyan pl, Tel 1709
ALTON BEACH REALTY CO, Carl G Fisher Pres, Frank O Van Deren Sec and Treas, Winter Estates and Exclusive Residence Property at Miami Beach "America's Winter Play Ground", Offiice Lincoln Road and Miami av, M B, Tel Miami Beach 903
Alvarez Caesar (Maria), restr 621 Av D, h 617 same
Alvarez Herminio, waiter C Alvarez, r 617 Av D
Alvarez Recaredo, cook C Alvarez, r 617 Av D
Alvey Thomas (Mary), h w s Columbia av 1 s of Spaulding
Amacher Herman R (Hilda), mech Hopkins-Frank Motor Co, r 1403-a Av D
Amacher Hilda R Mrs, asst J W Shisler, r 1403-a Av D

TRY IT
MIAMI COCA-COLA BOTTLING COMPANY. Phone 120
Coca-Cola

GROVE-EVERGLADE
WHOLESALE and RETAIL
Southern Florida Land Co.
428½ Twelfth St.

PHILLIPS BROS.
1220 AVENUE D
Marine Hardware Fishing Tackle

Safety Deposit Boxes FOR RENT
THE SOUTHERN BANK AND TRUST COMPANY
422 Twelfth Street

Real Estate
J. B. JEFFRIES
206 Republic Bldg.
Phone 66

Ambrose J Fred (Grace H) electn, r 240 8th
AMERICAN AGRICULTURAL CHEMICAL CO, C A Peters District Agent, Fertilizer 2d floor Ralston Bldg, Tel 1105-X
American Dry Cleaning Co (L F McCready) 534 12th
AMERICAN EAGLE FIRE INS CO OF N Y, T N Gautier Agt, 229 11th
American Grocery (A G Shivers), 530 12th
American Hotel, Mrs G P Venters propr, 1311½ Av D
AMERICAN INSURANCE AGENCY INC (Formerly Dorn-Schutt Co), W T Schutt Pres, E L Parke Sec and Treas, B P Richards Mgr Ins Dept, General Insurance and Surety Bonds, 204-205 Fidelity Bank Bldg, Tel 161 (See right side lines)
AMERICAN INSURANCE CO OF NEWARK N J, American Insurance Agency Inc, Agts, 204-205 Fidelity Bank Bldg

Undertakers and Embalmers
AUTOMOBILE EQUIPMENT
W. H. COMBS CO.
329-331 ELEVENTH STREET
Office Phones: 209-R1 & 209-R2
Private Ambulance Service

AMERICAN RAILWAY EXPRESS CO, C H Cook Agt, Cor 9th and Av E, Tel 89, City Office 416 12th, Tel 3
AMERICAN RED CROSS (Home Service Section), J L White Chairman, J H Gilman Treas, Mrs Edna C Glass Sec, 333 11th, Tel 1184-R
AMERICAN SURETY CO OF N Y, John W Claussen Agt, 200-201 Ralston Bldg
Ames James, foreman, h houseboat S River dr nr 12th
Ammen Emma L, steno, b 2039 Miami av
Anderson Albert (Mabel), builder, h 115 Bird av
Anderson Andrew (Aagot), bkpr J W Seybold, h 503 Lawrence dr
Anderson Anna, r 606 Poinciana av
Anderson Anna, clk, r 504 Biscayne dr
Anderson A E, b 108 Kentucky av B V
Anderson Caroline, smstrs A Siegel & Co, r 1 Av, C N
Anderson Charles (Emilie), lab, h n s 25th N 2 w of Northern blvd

Thomas Awning and Tent Co.
1405 AVE. D PHONE 719
AWNINGS, TENTS, SAILS, TARPAULINS, BOAT AWNINGS, VENETIAN BLINDS AND FLAGS

E. B. Douglas Co
MIAMI, FLORIDA
Ready-to-Wear and Millinery

DADE FURNITURE CO.
Complete House Furnishers
PHONE 81 409-411 TWELFTH ST.

Anderson Ellen O, steno L R Anderson, b 201 Santiago av
Anderson Florence G, bkpr F L Terry, r 135 9th
Anderson Fred D, driver, b 421 Lemon
Anderson George, r 2, 8 Av D N
Anderson George W (Eva B), carp, h 421 Lemon
Anderson Henry (Kate), r 214 Bay
Anderson Hilda C, prin South Side School, r Y W C A
ANDERSON HUGH M (Freddie; Anderson & Chaille), 206 Fidelity Bank Bldg, Tel 1066, h 201 Santiago av, Miramar, Tel 1157-X
Anderson Ida, waitress, b 503 Lawrence dr
Anderson James W, carp, b 309 Av L
Anderson John, carp, r 916 Av B
Anderson John, clk, b 1109 Av P
Anderson Julius R (Jennie), carp, h 1012 11th
Anderson J F, b 425 9th
Anderson Leighton E (Pearl), foreman Howard Constr Co, h ns Lee 2 w of Allapattah dr

RAILEY-MILAM HARDWARE CO.
Hardware, Building Material, Sash, Doors and Blinds, Farming Implements, Wagons, Paints and Oils, also Ship Chandlers
413-419 TWELFTH STREET TELEPHONE 930

Anderson Lemuel O (Lula), carp, h Douglas rd, Kirkland Hts
Anderson Lonnie L (Florida), cond F E C, h n s Columbia av, 1 e of Biscayne dr
Anderson Louis, b 425 16th
Anderson Louis A, glazier 706 Av D, r same
Anderson Louis B (Maude E), clk W T Farley, h 115 Av C N
Anderson Mabel, b 421 Lemon
Anderson Marguerite, student, b 115 Bird av
ANDERSON MARTIN L, Propr Lenox Hotel, 335 10th, h same, Tel 283-R
Anderson Maude Mrs, cashr Bon Ton Dry Clnrs, h 115 Av C N
Anderson Millard F (Jennie), h 1100 Av S
Anderson Olaf, concrete finisher, r 606 Poinciana av
Anderson Spencer R (Minnie), farmer, h n s Lee 3 w of Allapattah dr

JEFFORDS-WAY MACHINE CO.
Marine Repairs MACHINISTS Marine Hardware
18th St. and Ave. G 300 Ft. Frontage on Miami River Phone 967-R

OVERLAND CARS

Republic, Mohawk Goodyear TIRES
VEEDOL OIL AGENCY

J. T. WEATHERS
1008-1010 Ave. C. Next to Postoffice
GARAGE Phone 165 SUPPLIES

EVERGLADE LANDS IN LARGE TRACTS
Farm Lands at Florida City, Fla.
Bungalows and Building Lots in Riverside Heights
TALK to the TATUMS
214-12th St. PHONE 10

CALL PHONE 10

East Coast Lumber & Supply Co.
"EVERYTHING TO BUILD YOUR HOUSE"
"EVERYTHING TO SHIP YOUR CROP"
PHONE 381 - - - - 6th ST. AND AVE. E

Anderson Thomas G, carp, b 620 7th
Anderson Victor, lighthouse tndr, r 620 7th
Anderson Willie T, student, b 1012 11th
ANDERSON & CHAILLE (Hugh M Anderson, J F Chaille), Real Estate and Investments, 206-207 Fidelity Bank Bldg, Tel 1066 (See left top lines)
Andoff Michael J (Mary), counter man Starr Cafeteria, h 213 14th
Andreu Agatha L (wid Frank F), b 1122 9th
Andreu Emanuel P, chauf, b 1122 9th
Andrews Annie E (wid Stephen N), h 1821 Av H
Andrews Edward W (Isabel), carp, b C D Kelsey M B
Andrews Edith, b C D Kelsey, M B
Andrews Henry A (Katie), jeweler O W Maynard, h 309 Av C N
Andrews Herman C (Janie), city slsmn C W Zaring & Co, r 205 6th
Andrews James A (Audrey), clk M B Ekey, h 1821 Av H

STEWART & HOLLOPETER
Real Estate, Rentals, Loans, Insurance
222 ELEVENTH STREET PHONE 1060

Andrews Jean M, clk P O, b 1821 Av H
Andrews John K, pntr, h 228 4th
Andrews Walter (Louise), golf instr, h 4, 418 Bay
Andrews Wm C, gardener Royal Palm Hotel
Andrews W H, pres White Star Auto Line, res Fort Lauderdale
Andrus Anna L (wid Alfred E), h 225 Dann
Angelici Ambrogio (Bassa), pkr Ricou Fish Co, b 428 25th
Ansbaugh Fay X (Kathryn), bicycles 522 Av B, h 1006 Av L
Anthony Paul, waiter Oriental Cafe, r 510 10th
Anthony Theo, restr 408 Av G, h same
Antonopoulos John, cook, r 221 5th
Antoory Wm, shoe shines 406½ 12th, r 321 7th
Aplington John (Kate A), h 1½ Av C N
Applegate Homer A (Lillie), painter, h s s 11th at Biscayne Bay, M B

Real Estate Investments
L. V. MARTIN & CO.
336 Twelfth St.
Phone 818-R
Consult Us
Dade Electric
Electrical Contractors
213 Tenth St.
Phone 828
FRANK T. BUDGE CO.
"A MIAMI INSTITUTION"
AVENUE D and 12th STREET
HARDWARE and FURNITURE

THE J. A. McDONALD CO.
LUMBER We can Furnish Complete Line for Your Building
1402 AVE. D. PHONE 80

Miami Ice Cream and Dairy Co. WHOLESALERS and JOBBERS 411 8th Phone 600

APPLEGATE ROBERT O JR (Tennie), Fruit and Vegetable Shipper 501-502 Ralston Bldg, Tel 1127, h 203 Olmstead Apts
Appleton Claud E, vulcanizer The J T Weathers Garage, b J Lee Boring
Apuzzo Salvatore (Helen), farmer, h 700 20th
Archer P Malcolm, cigar mkr Miami-Havana Cigar Co, r 1004 Av J
Archer Vera I steno The Bradstreet Co, b 8 Av D N
Archibald John (Florence), carp, r G J McCann
Arcularius Frank H (Johanna), pres Miami Drug Co, h 134 Witham av
Ardmore Wm C, farmer, h n w cor Allapattah dr and Bertha
Arenberg Herman (Gladys), chauf, h 812 Av F
Arevalo Manuel, clk, r Y M C A
Armfield Fern B (wid C H), bkpr Drake Lmbr Co, r Y W C A
Armour Fertilizer Works, S U Campbell mgr, 1108 Av F

J. H. TALLEY & CO., Inc. 202-203 Lawyers Bldg. Telephone 272-X
Insurance and Mortgage Loans

Armour James (Sarah), stmfitter, h w s Allapattah dr 5 n of Washington blvd
ARMOUR & CO, George Cruise Mgr, Wholesale Meats Av B and 6th
Armsbee A A (Minnie), h 201, 65 Fort Dallas Park
Armstrong Danna D, b 233 7th
Armstrong Dewitt P, collr Diamond Furn Co, b 233 7th
Armstrong Franklin P (Lillian), carp, h 1204 13th
Armstrong Fred A (Theresa G), mgr Strand Theatre, h 405 11th
Armstrong John, hd porter Hotel Halcyon
Armstrong Richard B (Hattie S), real est 435 14th, h same
Armstrong Robert S (Nora), meat ctr Riverside Meat Mkt, h 804 Av B
ARMSTRONG THERON E (Marion O), Pres Miami Realty Co Inc, 108 Av B N, Tel 298, h 6 Av B N

Dixie Highway Garage 209-211 11th Tel. 658 Auto Tires, Supplies and Accessories

BISCAYNE NOVELTY WORKS, A. H. Ramsey & Sons Proprs.
INTERIOR FINISH, FRAMES and SCREENS A SPECIALTY
Pine, Cypress and Red Gum 23 AV. E N, North of First St.

SOUTHERN AUDIT CO.
Auditors, Accountants, Federal and Income Tax Experts
204-5 FIDELITY BANK BLDG. PHONE 161

111 12th St.
Phone 1221
LADD & NICHOLS
Real Estate, Investments
Bay Fronts, Season Rental
Everything Pertaining to
REAL ESTATE

Armstrong Vida P (wid Z T), h 233 7th
Arnold Harry E, b 1203 12th
Arnold Wm M (Carese), slsmn, h 1030 14th
Arnout Carrie D, clk, h 116 9th
Aronovitz Jacob, clk Leon Gruner, r Hotel Frances
Arquier Louis (Marie; Frow & Arquier), b 2923 Brickell av
Arrant Wm E, b 1608 7th
Arrant Wm M (Christina), soda dispenser Hill Bros, h 1608 7th
Arrington John A (Annie E), tinner Miami Tin Shop, h e s Pomelo av 3 n of 12th
Arrington Walton M (Bessie; Crystal Springs Water Co), h 176 Banyan pl
Arrowsmith Adda, slsldy, r 910 5th
Art Finishing Shop (A L Getchell), 320 Av C
Arthur Piano & Organ Co (R J Arthur), 602 Av D
ARTHUR P H (P H Arthur Co), r Hotel Halcyon

Hill Motor Sales Co.
529 TWELFTH STREET
Phone 306 for Demonstration
HUDSON, ESSEX AND REPUBLIC TRUCKS SOLD ON EASY PAYMENTS

ARTHUR P H CO (P H Arthur), Real Estate, Investments and Loans 1108 Av C, Tel 470 (See front cover)
Arthur Richard J (Arthur Piano & Organ Co), res Poinsettia pl
Ash Gerald L (Mildred), h 1803 Av J
Ash Joseph P (Florine), clrk Frank T Budge Co, h 909½ Av G
Ashby Richard (Harriet), h 106 Colorado av
Asher Wm R (Della), pressman Herald, h 430 1st
Ashley Grace Mrs, bkpr Alton Beach Realty Co, r 1 Av B N
Ashworth Ada C (wid Robert H), h 822 8th
ASHWORTH FRANK K (Myrtle), Civil Engineer 6 Havlin Bldg, h 1712 7th (See page 35)
Asson Thomas Jr, opr Multigraph Printery, b 331 14th
Astier Louis, propr Eighth Street Garage, b 923 16th

RONDEL & POTTER
REAL ESTATE
SATISFIED CLIENTS ONLY
215 12th St.
Phone 829-X

MIAMI FLORAL CO.
Flowers, Trees, Plants
Office and Greenhouses
Ave. J and 13th St. Tel. 337-R

ANDERSON & CHAILLE
REAL ESTATE AND INVESTMENTS
206-207 Fidelity Bank Bldg. Telephone 1066

Aston Faris, chauf, b 614 Cordova av
Aston Edna L, checker Smith's Casino, b 614 Cordova av
Atherton George B (Elizabeth), nurse, h 815 Av D ext
Atherton John M, h 1916 Brickell av
Atkinson Charles C (Katie), h s s Halcyon blvd 2 e of Av D ext
ATKINSON HENRY F (Edith M; Atkinson & Burdine), h w s Atkinson av 1 n of 5th
Atkinson Mary A (wid Wm H), h 623 Poinciana av
ATKINSON & BURDINE (H F Atkinson, R F Burdine), Attorneys-at-Law, 1-2-3-4-5 Bank of Bay Biscayne Bldg, Tel 123 (See page 32)
Atkisson George H, slsmn R V Atkisson, b 219 Central av
ATKISSON ROBERT V (Belle), Real Estate and Rentals, Residence Property and Good Houses a Specialty, 201 Lawyers Bldg, h 219 Central av, W Bayside Park, Tel 472-R2 (See page 8)

P. Ullendorff Co.
THE SANITARY MARKET
1000-1002 Av. D, Cor. 10th St.
Phone 434

FLORIDA AND WESTERN MEATS
POULTRY, EGGS AND BUTTER
TELS. 720-721

ATLANTA HOME UNDERWRITERS OF THE FIREMEN'S FUND INS CO, Junkin & Avant Agts, 1110 Av C
Atlantic City Apartments, 405-411 13th
ATLANTIC FURNITURE CO, B F Mann Propr, Wallace Mann Mgr, Furniture, House Furnishings and Stoves, 713-715 Av D, Tel 1059
ATLAS ASSURANCE CO LTD OF LONDON, T N Gautier Agt, 229 11th
Atwater Bert W (Addie B; Atwater's Lunch), res Lemon City
ATWATER-KENT SERVICE STATION (The Electrical Equipment Co.), 312-314 13th
Atwater's Lunch (B W and Z L Atwater), 404 7th
Atwater Wm M (Margaret H), slsmn Miami Water Co, h 1009 14th
Atwater Zalmon L (Atwater's Lunch), res Lemon City

FRED L. TERRY
GENERAL INSURANCE. FIRST MORTGAGE LOANS
335 11th St. Phone 607

RIVERSIDE CONFECTIONERY
E. STAVRIDES
813 Twelfth Street
Ice Cream and Candy
Stationery, Periodicals
Cigars, Tobacco and Cold Drinks

JOHNSON FLORAL CO.
Cut Flowers
Funeral Designs
400 Twelfth Street. Opposite Biscayne Bank

H. W. JOHNSON CO.
Manufacturing Opticians
400 Twelfth Street

ROYAL PALM TRANSFER CO.
O. A. McNEIL, Propr.
AUTOMOBILES FOR HIRE
Office Halcyon Hotel
PHONES:
Office - - 695
Depot - - 243
Garage - 965
Stable - - 46

EVERYTHING IN
BUILDING MATERIAL
Paints, Oils, Etc.

Atwood Anna, b 719 8th
Atwood Helen, b 719 8th
Aubin Frank (Julia), carp, h 210 Dame
Audette Henry Z (Lodina), real est, h 731 8th
Auditorium The, Central School bldg
Aughenbaugh Oscar J (Mabel), plumbr, h n w cor Jackson av and 15th
Auld James E, student, b 19 Wisconsin av, B V
Auld Wm H (Laura K), jeweler, h 19 Wisconsin av, B V
Austell Joseph S (Mary E), lab, h houseboat Boulevard bet 7th and 8th
AUSTEN WM M (Ethel), Gen Mgr Dade Electric, h 912 18th, Tel 551-X1
Austin James E (Nettie), baker w s Biscayne dr 3 n of Buena Vista dr, B V, h Av G ext n w cor 35th
Austin Willis plastr, r 201 Av C N
Auten Amy Mrs, mlnr Burdine & Quarterman, h s s 5th ext 2 w of Citrus rd

STANDARD REALTY CO.
REAL ESTATE RENTALS INSURANCE
219 12th St. Telephone 540
F. H. Siegel
C. F. Mulkey
Wm. Harrison

Auten Charles R (Amy), pntr, h s s 5th ext 2 w of Citrus rd
Auten John F, clk Hotel Urmey, b C R Auten
Auto Laundry (J D Dorn, W H Habicht), N River dr nr 12th
AUTO-LITE SERVICE STATION (The Electrical Equipment Co), 312-314 13th
AUTO LIVERY SERVICE, J H Wright Propr, Cars for Hire, You Drive, 506 12th, Tel 119 (See right inside lines)
Auto Machine and Manufacturing Co (O N Peterson), 407½ 14th
AUTO TIRE AND ACCESSORIES CO, "Pat" E W Nowlin Pres and Treas, Tires, Accessories, Oils, Etc, 502-4-6 12th, Tel 800
Autowin Garage (Carl Nilson), 421 13th
Avalone Guy (Laura), r 109 4th

Georgia Lumber & Supply Co.
Office and Yards, Ave. D and 5th St.
Phones 1190-1191

Automobile Tires
MIAMI TIRE CO.
331-343 Eleventh St. Phone 559

High Class Properties and Investments of Every Description
The Charles B. Wheeler Co.
REAL ESTATE—RENTALS
916 Avenue C P.O.Box 703 Phone 971
Ocean and Bay Frontage City and Suburban Homes and Groves

WATERS REALTY CO., 1107 AVE. B TEL. 1377
All Classes of City and Country Property

AVANT CECIL A (Elsie L; Junkin & Avant), Sec Junkin-Erdmans Co 1110 Av C, Tel 90, h 2205 Atlantic av Westmoreland, Tel 842 R 1
Avenue B Apartments, 7 Av B N
Avenue B Auto Repair Shop (R E Peasley, Charles Butterfoss), 119 Av B N
AVENUE D FURNITURE CO INC, M Garfunkel Sec and Mgr; Furniture and Household Goods, 909 Av D, Tel 988
Avery Addie M, clk Roberts Bros, res r f d A
Avery Joseph M, show card writer 805 12th, h 1306½ Av M
Avery Lester, r Y M C A
Avery Melrose S (Eva; Brown & Avery), h 151 Filer av
AVERY WM D (Elva S), Chf Elec Eng Miami Elec L & P Co, h 1213 11th
Avey Pearl A (wid Wm H), h 918 Boulevard
Avis Richard (Maude), mach, h 2, 24 Fort Dallas Park

When You Place Your Next Order Insist on Shipment through the DADE GROCERY CO.
PROMPT ATTENTION TO MAIL ORDERS 312 1st St. Tel. 286

Avondale Apartments, 815 Av B
Aydelott John H (Edith B), printer The Hefty Press, b Albert LaPoint
Ayers Alonzo W (Maud), plmbr, h 1130 16th
Aylor Adrian H (Mary; Miami Construction Co), h 505 Lawrence dr
Aylor George H (Miami Construction Co.), r 320½ 13th
Aylor Henry L, h 320½ 13th
Aylor Marguerite B, steno Thompson & Hampton, b 505 Lawrence dr
Aylor Vernon L (Gertrude), contr 429 10th, h 503½ Lawrence dr
Ayre Fred (Ellen), carp, h 1616 Av H
Ayres Frances (wid J P), h 519 Av J
Ayres Lloyd N, plmbr H J Sanborn, b 519 Av J
Azcue Estaquio, tile wkr M Ponce, b 1012 Av D ext

Mr. Foster's Store
(THE FOSTER & REYNOLDS CO.)
Twelfth St. and Ave. C Tel. 556
Stationery
Office Supplies
Engraving

THOS. J. PETERS
M. B. NEWMAN
NEWMAN & PETERS
GENERAL INSURANCE
Phone 1219
HOTEL HALCYON BLDG.

HOPKINS-FRANK MOTOR CO. Inc.
1310 AVE. D
Phone 4
Chandler and Standard 8 Automobiles
Service de Luxe
24 Hours Daily Storage
Repairs

THE SOUTHERN BANK AND TRUST CO., 422 12th ST.
Capital $100.000.00 Member Federal Reserve System

Azancheyev Nicholas B (Clara), agt Peninsular Casualty Co), h 443 24th

BE GOOD to Your Eyes. See us for Better Glasses.
MIAMI OPTICAL CO.
1102 1-2 AVE. D.
SIGHT AND LENS GRINDING SPECIALISTS

B

Babcock Archie T, asst steward Hotel Halcyon
Babcock Claude M (Nora), auto mech, h 734 10th
Babcock Clyde, chauf, r 808½ Av D
Babcock Donald T, b 820 Boulevard
Babcock Henry C (Ellen M), phys 1101½ Av C, h 820 Boulevard
Babcock Hubert J, b 820 Boulevard
Babcock Martha A Mrs, h 821 8th

JOHN W. CLAUSSEN
General Insurance, Surety Bonds, Mortgage Loans
200-201 Ralston Bldg., 1102 Avenue C. Phone 1103

Babcock Miller N, clk A C Nester, b 821 8th
Bacheller Grace, tchr North Side Sch, r Y W C A
Backus Frederick W (Annie C; South Side Garage), h 2500 Brickell av
Bacom Ora R (Mabel), yacht capt, h 711 21st
Bacom Virgil H (Leola), mgr Mutual Motor Club, h houseboat N River dr s of 12th
Badanes Morris (Jennie; Owen & Badanes), h 325 2d
BADGLEY FOREST (Ella M), Office Mgr C W Zaring & Co, h 1521 7th
Badgley Jewell A, bkpr Economy Gro Co, b 516 Av J
Badgley John P (Emma L), cement wkr, h 516 Av J
Baecher Frank, lab, b 831 7th
Baecher Pauline, h 831 7th
Baedell George L (Cora), h 230 13th
Baessler Corinne Mrs, clk Smith's Casino, h Biscayne, MB
Baessler Fred (Corinne), roofer, h Biscayne, M B

M. M. Borchardt Audit Co. 305 10th ST. PHONE 305
Systematizers, Business Analysts, Auditors and Accountants
Federal Taxes a Specialty

Real Estate
J. B. JEFFRIES
206 Republic Bldg.
Phone 66

J. A. KARNES, Real Estate and Business Broker
215 11th St. (2nd Floor) Room 1
Phone 1586
Business Opportunities
Houses, Sale or Rent
Lots and Farms

HUGHES SEED COMPANY
SEEDS and INSECTICIDES
PHONE 75-XI Established 1898 1406 AVENUE D

Bagley Earl L (Virginia), carp, h e s Osceola rd 2 s of Annapolis rd
Bagley George W (Bettie), carp, h 27, 643 13th
Bagley James M (Luella C), carp, h e s Osceola rd 2 s of Annapolis rd
Bagley Virginia W, marker Miami Laundry, h r f d A
Bahama Islands Development Co, T J Peters pres, C H Thompson v-pres, Charles O'Connor sec-treas, n w cor Av B and 13th
Bahamas Cuban Co Ltd, A D Berry mgr, lumber exporters municipal docks
Bahrt Arthur C, eng, b 445 21st
Bail Georgiana, student, b 1802 Brickell av
Baile John C (Rose W), county comnr, h 1802 Brickell av
Bailey Albert V (Florence), gardener 2612 Bay Shore dr
Bailey Barnabas M, h 721 7th
Bailey James A (May), carp, h 803 De Leon av

NIPPON ART CO.
234 Twelfth Street
DIRECT IMPORTERS
EXCLUSIVE LINE OF
Japanese and Chinese
Art Objects

Bailey Susan M (wid L J), h 316 Waddell
Bailey Wm H (May E), dentist 424½ 12th, h 33 Wisconsin av, B V
Bain Bruce (Margaret), plstr, h 412 Bay
Bain Cora M (wid J C), truant officer public schools, h 4, 303 Av B N
Bain James N (Fannie K; Brickell Realty Co), h 142 20th
Baker Alfred L (Agnes), fisherman, h 204 4th
Baker Areta E, optician Charles Beckwitt Optical Co, b 210 5th
Baker Edwin S (Gertrude; Guaranteed Paint Co), h s s 5th ext 2 w of Citrus rd
Baker Elmer C (Laura), carp, h s w cor Ada and Montgomery av
Baker Emery (Elsie), plstr, h 112 5th

JEFFORDS-WAY MACHINE CO.
Marine Repairs MACHINISTS Marine Hardware
18th St. and Ave. G 300 Ft. Frontage on Miami River Phone 967-R

Miami's Choicest Residential District
Bungalows on Easy Terms
Riverside Heights
214 12th St.
Tel. 10
TATUM BROS. COMPANY
Talk to the Tatums! 10

Belcher Asphalt Paving Company, Inc.
MACADAM PAVING
Proprietors of the Belcher System
FUEL, ROAD and REFINED OILS
6-7 REAL ESTATE BLDG.
STORAGE, TANKS and DOCKS
BAY STREET AND BOULEVARD
TEL. 539

East Coast Lumber & Supply Co.
"EVERYTHING TO BUILD YOUR HOUSE"
"EVERYTHING TO SHIP YOUR CROP"
PHONE 381 - - - - 6th ST. AND AVE. E

AUTO LIVERY SERVICE
CARS FOR HIRE
PHONE 119-X
506 12th ST.
YOU DRIVE

BAKER ESTELLE C, M D; Physician and Surgeon. My Specialty Chronic and Nervous Diseases of Women, Consultation Free, Office and Residence 633 11th near Cor Av H, Office Hours 11 a m to 5 p m, Tel 707

Baker Fish Co (J E Baker) 215 Boulevard
Baker Frank, h 1620 12th
Baker Fred W, clk Montana Furn Co, r 1010 11th
Baker Freida Mrs, clk county tax assessor, h 211 Dann
Baker George A (Lucy), eng, h n s 30th 1 w of Av H
Baker James C (Frieda), fisherman, h 211 Dann
Baker James E (Agnes), fish, h 211 Dann
Baker Julius D (Elizabeth), electn, h 1616 17th
Baker Mamie, b 714 10th
Baker Marion M Mrs, boarding 425 9th
Baker Norval S, carp, b Elmer C Baker
Baker R E, lather, r 1106½ Av D
Baker Sterling W (Sarah), cigarmkr Peacon & Son, h 614 Palm av

STEWART & HOLLOPETER
Real Estate, Rentals, Loans, Insurance
222 ELEVENTH STREET PHONE 1060

Baker Walter L (Laura), dispr F E C, r 1101 Av N
Baker Whitney G, chauf, b G A Baker
Baker Wm P (Lena), seaman, h 211 Dann

BAKER & HOLMES CO (Miami Branch), N W Graves Mgr, Wholesale Grocers, Hay, Grain, Feed and Building Material, Av F cor 11th, Tel 1185 (See page 203)

Baktis Michael, chef Royal Cafe, r 121 Av B N
Baldridge Frances H (wid Dr S T), b 216 8th
Baldridge Marie A, steno, b 216 8th
Baldwin Alice Mrs, h s w cor Johnson and Av L ext
Baldwin Charles F, adv solr Metropolis, b 300 Boulevard
Baldwin Charles M, lab, b Mrs Alice Baldwin
Baldwin Charles A (Charlotte M), real est, h 300 Boulevard

J. L. Shull & Sons Furniture Co.
We Sell on Easy Payment Plan
Call and See Us Before Buying
811-813-815 AVENUE D

Engineering Contractors
Biscayne Engineering Co.
Bank Bay Biscayne Bldg.
Surveys, Estimates, Sewers, Irrigation and Drainage
Pavements, Concrete Work, Maps and Blue Printing

BRIDGES & SAMPSON
RENTALS AND REAL ESTATE OF ALL KINDS
1105 Av. B Phone 465

BALDWIN CHARLOTTE M MRS, Prin Baldwin-Hall School, h 300 Boulevard

BALDWIN-HALL SCHOOL, Willis W Hall and Charlotte M Baldwin Principals, 300 Boulevard, Tel 1116-R (See adv opposite)

Baldwin Wm, r 302 6th

Baldwin Wm A jr, grocer 214 Waddell, b Mrs Alice Baldwin

Bales O L, r Y M C A

Balker David, r 442 7th

Ball Alfred J (Honora), plmbr, h 314 Bay

Ball Arthur, carp, r 808½ Av D

Ball Bernice (wid W B), b 615 11th

Ball Brainard T, r Y M C A

Ball Elizabeth C, b 2119 14th

Ball Jonas H (Ida), caretaker, h Washburn sub div s of Johnson

Ball Lois D, steno, b 314 Bay

John E. Withers Transfer and Storage Co., Inc.
AV. C AND 2d ST. TEL. 360
Fireproof Storage, Baggage and Heavy Hauling
Packing and Forwarding

Ball Q C, slsmn Royal Palm Realty Co, b 809 9th

Ball Sallie R(wid James F), h 1304 S River dr

Ball Wesley (Florence), chauf, h 411 9th

Ball Wm (Mary), carp, h 203 6th

Ball Wm A (Mary D), chauf J E Withers T & S Co, h 638 12th

Ballard David E, h 317 Av B N

Ballard Mark A, b 317 Av B N

Ballard Martha L, b 317 Av B N

Ballard Stella L, b 317 Av B N

Ballou George F (Louise), plmbr Alex Orr jr, h 326 Waddell

Ban Yan Apartments 54 Fort Dallas Park

Band Box The (Mrs S R Jones), mlnry 627 Av G

Banfill Elta V, steno Miami Steamship Co, b 239 14th

Banister Eugene P (Dora), carp, h 725 21st

DRAKE PRODUCE CO.
WHOLESALE PRODUCE
PHONE 652 327-329 SIXTH STREET

HARRY V. SIMONS THE TAILOR-MADE MAN
Styles from Broadway to Miami - 1102 Avenue D

GAS FOR COOKING FOR LIGHTING FOR HEATING FOR POWER
MIAMI GAS CO.
410 12th St. TEL. 58

Baldwin-Hall School

Willis W. Hall and Charlotte M. Baldwin, Principals.

A select Boarding and Day School for Girls and small Boys.

Located on the Boulevard facing Beautiful Biscayne Bay.

Special Departments of Music, Expression, Drawing, etc.

Students may enter any time from first grade up.

A high grade Faculty of nine specialists in their respective departments.

Tutoring at reasonable rates. Visitors welcome.

Call on or address

BALDWIN-HALL SCHOOL

300 Boulevard. Phone 1116-R.

Mutual Realty Co.

W. W. HALL, President

REAL ESTATE---RENTALS

INVESTMENTS---INSURANCE

OUR acquaintance with Miami and its progressive people for the past eighteen years enables us to give our clients EXPERT SERVICE in our various departments.

Free information as to

WINTER HOMES,
GRAPE FRUIT GROVES and LANDS,
EVERGLADE LANDS,
STOCK FARMS,
SUGAR PLANTATIONS,
INCOME PROPERTY,
8 PER CENT MORTGAGES, Etc.

Our Interests are Mutual
A Pleasure to Please You

OUR OFFICES are conveniently located in the HAVLIN BUILDING on Eleventh Street, a few doors from the Post Office, where you will find some one at your service. Call in person, write P. O. Box 1074, or telephone 251.

Biscayne Electric Supply Co. 1108 AVE. D PHONE 24
ELECTRICAL CONTRACTORS, SUPPLIES AND FIXTURES
Agent for Fostoria Minature and Mazda Lamps, Luminous Unit Brascolites
Hot Point Heating Appliances and Emerson Fans

Improved and Vacant Property

COCROFT

903 Av. C
Phone
427-R

BANK OF BAY BISCAYNE, James H Gilman Pres, F W Fuzzard Vice-Pres, T E James Cashr, E P Duncan Asst Cashr, M W Hallam Asst Cashr, 401-403 12th n w cor Av D, Tels 17 and 18 (See stencil edges)

Bank of Bay Biscayne Building, 407½ 12th
Bannister Harold N, b 229 10th
Bannister Thomas, appr Metropolis, b 612 6th
Baque Bertha Mrs, mlnr 247 10th, r 109 Clyde Court apts
Barber Annie H Mrs, b 1, 108 Av D N
Barber Annie L, clk First St Drug Store, b 1, 108 Av D N
Barber Luella, clk, r 213 14th
Barbour Fred A, real est, b 1208 8th
Barbour Josephine (wid Harlow E), h 1208 8th
Barbour Nora, tchr Central Grammar School, b 1208 8th
Barco John J, clk N Y Dept Store, r Y M C A

E. F. MacVeigh Co. Rooms 1-2-3, 318½ 12th St. PHONE 59
General Agents **Insurance and Bonds**

BARCO SAMUEL J (Blanche L), Attorney-at-Law 416½ 12th, Tel 396-R, h 1610 10th
Barcus George D (Irene H), tel opr F E C, b 1200 Av K
Barcus Irene H Mrs, bkpr Railey-Milam Hdwe Co, b 1200 Av K
Barcus Mae, bkpr E B Douglas Co, r Y W C A
Barden A H, carp, r 808½ Av D
Barfield Albert R, emp So Atl Tel & Tel Co, r 725 12th
Barham Tracy R (Irene), cider h, w s Osceola rd 2 s of 20th
Barker Allen D, carp, b 2400 15th
Barker Edwin D (Janie), bicycle repr 102 Av H N, h 1115 Av N
Barker E Edith (wid L O), clk W G Meggs, b 305 3d
Barker George W (Sylvia M), in charge United States Naval Radio Station, h Miami Beach

American Insurance Agency, Inc. (Formerly DORN-SCHUTT CO.)
GENERAL INSURANCE and SURETY BONDS
204-205 Fidelity Bank Bldg. Tel. 161

The Exotic Gardens
Nurserymen and Landscape Designers
FLORISTS
Choice Flowering and Foliage Plants, Roses, Palms, Shade and Tropical Fruit Trees. Plans and Estimates Given on Landscape and Grove Plantings. Retail Store and Office. 801 12th St. Tel. 453-R
Nurseries Broadway West of Railroad
JAMES DONN, Mgr
Phone 300-X

Fidelity Bank and Trust Co.
Capital $150,000.00 Surplus and Profits, $50,000.00

Barker Harold L, student, b 305 3d
Barker Jacob (Sarah L), carp, h 2400 15th
Barker James T, mech L A Jones, b 2400 15th
Barker J D (Miami Radio School), h Miami Beach
Barker Samuel N (Marietta), h 219 Marion
Barnes Albert E (Evelyn), mgr Dade County Citrus Sub-Exchange, h 1, 625½ 12th
Barnes Eliza J, h 725 7th
Barnes George E (Clara A), sign pntr Elliott-Van Duyn Co, h w s Poinsettia 1 n of Kentucky av, B V
Barnes Melissa J (wid Wm), h w s Av H ext 3 n of Johnson
Barnes Reddick E (Mollie), grocer s w cor Grapeland blvd and 20th ext, h same
Barnes Rena G (wid Charles), nurse, b W T Berner
Barnes Robert L (Sallie), h 214 Bay
Barnes Thomas S, carp, b 406 Av J
Barnett May (wid Frank), nurse, r 507 10th

H. L. Clark & Sons
1113 Avenue C Tel. 877-R1
CONTRACTORS
AND DEALERS IN ROCK AND SAND

Barnett Oscar F (Estelle), office mgr W D Gerbrich Co, r 1106½ Av D
Barnett Wm C, pharm Biscayne Pharmacy, r Hotel Biscayne
Barney Ella G Mrs, tchr Allapattah School, h e s Allapattah rd 3 n of Western blvd
Barney Newton M (Ella G), fruit grower, h e s Allapattah rd 3 n of Western blvd
Barnhill Donald (Anna), opr Hippodrome Theatre, h 614½ 13th
Barnum Harvey J (Sarah), clk Fla Folding Box Co, res Little River
Barr George S (Violet), slsmn, h 209½ Av B
Barr James, plstr, b 609 12th
Barr Roger B (Maude E), sls mgr Ungar Buick Co, h 1111 14th
Barr Walter D (Jessie), slsmn Cons Gro Co, h 1235 10th

BENNETT-FUZZARD HARDWARE CO.
HARDWARE, TOOLS and CUTLERY PAINTS, OILS and GREASES
KITCHEN FURNISHINGS
1300 Ave. D Tel. 25

Ellis's Rexall STORES 322 TWELFTH ST. 1105 AVENUE C
THE SAFE DRUG STORES

Pero's Ice Cream Parlor
705 Avenue D
Wholesale and Retail
PURE, WHOLESOME and DELICIOUS
Telephone 460-X

FLORIDA FURNITURE CO.
COMPLETE HOUSE FURNISHING
T. H. BOGUE, Sec. and Treas. 308, 310 and 312 Eleventh St

Barr Wm (Minnie A; Miami Cigar Co), h 421½ 13th
Barrett Edwin H (Alice), h 830 14th
Barrett Kate (wid Robert), h 222 13th
Barrett Kate (wid Wm J), b 2230 Biscayne dr
Barrett Marshall J, slsmn, r 139 10th
Barrick Sarah J (wid W B), b 1416 Av U
Barrick Wm M (Margaret), confr 218 12th, h 2118 11th
Barrs Eva, b Christopher Pent
Barry John C (Hazel), boat bldr Twelfth St Co, b 1300 Av J
Bartaves Stephen F (Anna), helper, h 2212 Westmoreland av
Bartholemew Don C (Beatrice), h 928 Collins av, M B
Bartholomew Wm, pntr, h 806 Av F
Bartholomew Wm A, chauf Standard Oil Co, b 811 Palm av
BARTLETT EDWIN N (Iona), Supt Bowers Sou Dredging Co, h 119 9th

STANDARD REALTY CO.
REAL ESTATE RENTALS INSURANCE
219 12th St. Telephone 540
F. H. Siegel
C. F. Mulkey
Wm. Harrison

Bartlett Ruth W, b 130 10th
Bartlett W Stillman (Annie P), atty, h 130 10th
Bartmes Frank D (Mae L), chauf White Star Auto Line, h 331 1st
Bartmes Mae L, clk The Quality Shop, h 331 1st
Bartnett Peter E (Edith), contr 122 Boulevard
Barton Alfred, b 115 8th, U S A
Barton Caroline (wid J Hunter), r 115 8th
Bascomb Susan (wid N B), b 624½ 8th
Base Ball Park (Tatum Field), Av U and 9th
Baskerville George B (Mamie), bkpr Real Est and Tourist Exchange, b 120 8th
Baskin Alonzo L (Bessie C), bkpr Dade Grocery Co, h s s Buena Vista dr 2 w of Columbia av
Bass Arthur L (Nelia), agt Miami Steamship Co, h 1008 Av P

If It's Real Estate SEE US! | Pioneer Real Estate Exchange Phone 158 921 Ave C

Automobile Tires MIAMI TIRE CO. 331-343 Eleventh St. Phone 559

RESPONSIBILITY STRENGTH EXPERIENCE SERVICE
JUNKIN & ERDMANS CO.
Real Estate Investments
1110 AVENUE C PHONE 90

DAVENPORT & RICH INVESTMENT CO.
RENTALS AND REAL ESTATE OF ALL KINDS
Miami City Property a Specialty Phone 429 205 Twelfth Street

Houses and Lots

Bastian Harry S (Ella), contr cor Lincoln rd and Miami av, M B, h n w cor 18th and James, M B
Bastian Harry S, h w s James 1 s of 18th, M B
Batchelor Frank Y, r 815 Av B
Batchelor John A, r 815 Av B
Bate Alice M, tchr Riverside School, b 1115 Av L
Bate Arthur H, rodman county eng, b 1115 Av L
Bate Charles W, b 1115 Av L, U S A
Bate Henry V (Edith), h 1115 Av L
BATEMAN L LaTROBE (Mary), Landscape Architect and Engineer, 20 Real Estate Bldg, h Ostend Apts
Bates Addie G (wid Erastus W), h 1107 10th
Bates Alice Mrs, clk county tax collr, h 414 Av D N
Bates Beryl A (Alice), musician, h 414 Av D N
BATES CHARLES S (Marguerite), Adv Mgr The Miami Herald, h 410 21st
Bates Josephine A (wid Fraser J), h 831 14th
Bates Martha B (wid F E), h 1111 Av H

MAGIC CITY LUMBER COMPANY
EVERYTHING IN BUILDING MATERIAL
Magnolia Park, Buena Vista PHONE 450

Bates Wm I (Mabel), slsmn Tucker Shoe Co, h 921 13th
Battle C G, chauf, b 2508 Av G
Battle Susie, supvr Sou Atl Tel & Tel Co, r 315 13th
Bauer Arthur F (Lulu R), tel opr F E C, h 225 Central av
Bauer Charles G (Freda), foreman Peninsular Metal Co, h 120 Av J
Bauer Fanny (wid Alexander), h 704 Cordova av
Bauer John M (Margaret), confr 401 Av C, h 1630 7th
Bauer Lulu R Mrs, clk O W Maynard, h 225 Central
Bauer Paul J, slsmn Powers, Powers & Humphrey, b 1630 7th
Bauer Walter K, clk J M Bauer, b 1630 7th
Baugh John B (Alma), importer, b 328 8th
Baughman George T (Elizabeth J), branch mgr Miami Exchange, res Lemon City

TRY IT
MIAMI COCA-COLA BOTTLING COMPANY. Phone 120
Coca-Cola

MAGIC CITY REALTY CO.
428½ TWELFTH ST

PHILLIPS BROS.
1220 AVENUE D
Marine Hardware Fishing Tackle

THE SOUTHERN BANK AND TRUST CO.
Respectfully Invites Your Patronage. Capital $100,000
State, County and City Depository. 402 12th Street

Baughman G Norman Co, J T Collins mgr, wholesale auto supplies 200 Av D
Baughman H C, civ eng, r 1208 Av G
Baughman M Henrietta, traveler's aid F E C Sta, h 633 11th
Baughman R N, slsmn Drake Produce Co, r 327 6th
Baum Adolph F, carp, h s s 12th ext 1 e of Douglas rd
Baum Esther, b A F Baum
Bauman R U, h 2, 303 Av B N
Baumberger Peter J (Pauline), trainman F E C, h 1710 Av J
Baumiss Edward M, carp, r 908 12th
Baxter John A (Helen L), r 1317 Av C
Baxter Mary E (wid E R), h n s Mary w of Allapattah dr
Baxter Wallace M (Julia R), dftsmn August Geiger, h n e cor Eastern av and Mary
Bay View Apartments, 132 9th
Bay View Sanitarium (Mrs Alta I Morrison), 514 Biscayne dr

Real Estate
J. B. JEFFRIES
206 Republic Bldg.
Phone 66

Thomas Awning and Tent Co.
1405 AVE. D PHONE 719
AWNINGS, TENTS, SAILS, TARPAULINS, BOAT AWNINGS, VENETIAN BLINDS AND FLAGS

Undertakers and Embalmers
AUTOMOBILE EQUIPMENT
W. H. COMBS CO.
329-331 ELEVENTH STREET
Office Phones: 209-R1 & 209-R2
Private Ambulance Service

Bayan Oscar M, v-pres Abstract and Title Guaranty Corp, bkpr Carmichael-McCalley Co, b 216 9th
Bayles George (Iola B), eng F E C, h 321 5th
Bayles Glenn C (Carrie M), eng J I Conklin, h w s Broadway 3 n of Johnson
Baylis Alzina D (wid I H), b 1814½ Av D
Baylis Charles K (Fannie), carp, h 1814½ Av D
Baylis Daisy A, clk Rosenquists Home Bakery, b 1814½ Av D
Baylis Thomas, r 1414½ Av D
Bayne Sarah H, tchr High Sch, r 327 7th
Bayston Arthur H (Edna C), sec-treas Everglades Sugar & Land Co, atty 3d fl Lawyers' bldg, h 1214 11th
Bayston Edna C Mrs, sec to pres Everglades Sugar & Land Co, h 1214 11th

E. B. Douglas Co
MIAMI, FLORIDA
Victrolas, Kodaks and Picture Framing

DADE FURNITURE CO.
Complete House Furnishers
PHONE 81 409-411 TWELFTH ST.

RESIDENCES, BUSINESS PROPERTIES, FARMS, GROVES, CATTLE LANDS
Tatum Bros. Company 214 12th St. Tel. 10

BEACH LOUIS K (Nellie M), Mgr The Esmeralda Hotel 700 Boulevard, Tel 1012
Beadle Pennington (Madeline), slsmn, b 234 19th
Bealer Frank H (Mary A), driver, h 224 Sewell av
Bealey Frank W(Jennie), bkpr, h 707½ 17th
Beard Murray, slsmn, b 2023 14th
Bearden Ralph H, asst mgr Fla Title Co, r 116 7th
Beasley Henry G (Bernice), carp, h 328½ 11th
Beatty Fred (Irma), h 224 4th
Beauchamp J Frank (Mae C), clk P O, h 427 23d
Beauchamp Mae C Mrs, clk Parisian Dry Clng Co, h 427 23d
Beaudry Louis H, h 815 Av I
Bebinger Anna L, b 1412 Av L
BEBINGER ERNEST W (Hannah J), Chief Clerk Shutts, Smith & Bowen, Pres City Auto Supply Co, Sec-Treas Union Realty Co, h 615 13th, Tel 1348-R1
Bebinger Jacob W, r 615 13th

Railey-Milam Hardware Co. Hardware
413-419 Twelfth St. Phone 930

Bechard Philias B (Florence; Bechard & Hansen), h 1600 Av J
Bechard & Hansen (P B Bechard, C T Hansen), real est 143 12th
Bechdol Benjamin F (Margaret), farmer, h 233 W Havana av
Bechtel Charles O (Ethel), b 145 Bird av
Beck Alvin W (Marie), chauf Magic City Transfer, h w s Lawrence dr 2 s of 21st
Beck Christopher C (Gertrude), mach hd Biscayne Novelty Wks, h 314 Av B
Beck Effie L, clk Cons Gro Co, r Y W C A
Beck Harriet, b 234 14th
Beck Harry, fisherman, h houseboat n s river nr F E C Ry
Beck Wm J (Bessie), slsmn, h 1624 11th
Beck Wm P (Ethel), real est, h 711 20th

Republic, Mohawk Goodyear TIRES
J. T. WEATHERS
Garage, Supplies, Repairs, Veedol Oil Agency
1008-1010 Ave. C Next to Postoffice Phone 165
WILLYS-KNIGHT AUTOMOBILES
Talk to the Tatums 10
JEFFORDS-WAY MACHINE CO.
Marine Repairs MACHINISTS Marine Hardware
18th St. and Ave. G 300 Ft. Frontage on Miami River Phone 967-R

East Coast Lumber & Supply Co.
"EVERYTHING TO BUILD YOUR HOUSE"
"EVERYTHING TO SHIP YOUR CROP"
PHONE 381 - - - - 5th ST. AND AVE. E

Becker C Oliver (W L Owens & Co), r 1022 Boulevard

BECKER EDWIN S (Matie L), Agent Merchants' Mutual Insurance Co, Room 202 Townley Bldg, Tel 656-X, P O Box 786, h 1810 Av J

Becker Louis J (Esther E), ship clk 1 E Schilling Co, h n s 17th 1 w of Osceola rd

Becker Wm P (Mary C), chauf, h n s Klea 3 e of Allapattah dr

BECKMAN ARMOND R, Mgr Rentals Standard Realty Co 219 12th, Tel 540, b Ocean View Hghts nr Coconut Grove

Beckman Louis (Constance), carp, h n s Espanola 1 w of Cascade av

Becks Charles E, b 415 Av D N (U S N)

Becks Wm W (Lou), blksmith, h 415 Av D N

Beckwith Thomas L, service agt U S R R Admin, r Biscayne Hotel

BECKWITT CHARLES (Charles Beckwitt Optical Co), 1114 Av C, h 137 Collins dr

STEWART & HOLLOPETER
Real Estate, Rentals, Loans, Insurance
222 ELEVENTH STREET PHONE 1060

BECKWITT CHARLES OPTICAL CO (Charles Beckwitt), Optometrists and Manufacturing Opticians 1114 Av C (See adv in Classified Opticians)

Becraft Ira C (Dorothy), mgr East Coast Auto Top & Trimming Co, h 1611 10th

Bedbury Charles O, lather, b 205 Av C N

Beebe Edward C (Alice A), capt, h Belle Isle, M B

Beecher Roy K (Martha), barber G M Burt, h 444 22d

Beechey Wm N (Tessie), mech eng, h s e cor Ada and Allapattah dr

Beers Elbert H (Elmira), h 1917 11th

Beers Harriet S Mrs, h 2601 Brickell av

Beers James A (Nina), foreman, h 2121 15th

Begg Marian E, h 1205 Gilman

Beggesen Franz E (Vide), carp, b 33 Columbia av

Real Estate Investments
L. V. MARTIN & CO.
336 Twelfth St.
Phone 818-R
Consult Us
Dade Electric
Electrical Contractors
213 Tenth St.
Phone 828
FRANK T. BUDGE CO.
"A MIAMI INSTITUTION"
AVENUE D and 12th STREET
HARDWARE and FURNITURE

THE J. A. McDONALD CO.
LUMBER We can Furnish Complete Line for Your Building
1402 AVE. D. PHONE 80

Behn Henry (Clara), chauf, r 300 10th
Behrendt Gustav, cabtmkr, h ft 1st nr bay front
Behrens Charles (Margaret; Second Hand Furn Co), h w s Av X 1 n of 15th
Behrman Louis (Miami Leather Co), r Dubler apts
Beideman Wm D (Louise), chauf, h 228 Colorado av
Bekaris Angelo, waiter Rector's Cafe, r 221 5th
Bekaris Gus, waiter Rector's Cafe, r 221 5th
BELCHER ASPHALT PAVING CO, S A Belcher Pres, S M Tatum Vice-Pres, I E Schilling Sec, E N Belcher Treas, J A Guyton Mgr Oil Dept, Genl Office 6-7 Real Estate Bldg, Tel 539, Storage Tanks and Docks Bay St and Boulevard (See right inside lines)
Belcher Earla F Mrs, bkpr Howard Construction Co, b 700 Av B
BELCHER EDWIN N (Mamie; Belcher-Waterman Inv Co), Treas Belcher Asphalt Paving Co, h 812 Lawrence dr, Tel 1313-R2

J. H. TALLEY & CO., Inc. 202-203 Lawyers Bldg. Telephone 272-X
Insurance and Mortgage Loans

Belcher Harold (Earla F), b 700 Av B
BELCHER SAMUEL A (Jeannette; Belcher-Waterman Inv Co), Pres Belcher Asphalt Paving Co 6-7 Real Estate Bldg, h 700 Av B, Tel 1164,
Belcher Samuel A jr (Ruth; Belcher-Waterman Inv Co), h 808 Av Q
Belcher-Waterman Investment Co (S A, S A jr and E N Belcher, G H Waterman), 6-7 Real Est bldg
Belden Irene, r 709 Av C
Beldner Adolph E (Minnie), ladies' ready-to-wear 418 12th, h 1206 Duval av
BEL-JAR COFFEE CO (J T Jarrett), Coffee, Tea, Extracts and Peanut Butter, 321 11th, Tel 585-X
Bell Arthur (Christine), foreman, h 200 4th
Bell Blanche (wid Charles J), h 1344 12th
Bell Blanche (wid Louis H), clk Frank's Transfer Co, r 215 Av B
Bell C Blanche, steno Alex Miller, b 1008 4th

BISCAYNE NOVELTY WORKS, A. H. Ramsey & Sons Proprs.
INTERIOR FINISH, FRAMES and SCREENS A SPECIALTY
Pine, Cypress and Red Gum 23 AV. E N, North of First St.

Miami Ice Cream and Dairy Co. WHOLESALERS and JOBBERS 411 8th Phone 600

Dixie Highway Garage 209-211 11th Tel. 658 Auto Tires, Supplies and Accessories

SOUTHERN AUDIT CO.
Auditors, Accountants, Federal and Income Tax Experts
204-5 FIDELITY BANK BLDG. PHONE 161

11 12th St.
Phone 1221
LADD & NICHOLS
Real Estate, Investments
Bay Fronts, Season Rental
Everything Pertaining to
REAL ESTATE

Bell Charles W (Virginia), carp, h s s 12th 2 w of Av X
Bell Earl, student, r 200 4th
Bell Fred W, treas Columbia Tire Co, res Lemon City
Bell Ellison M (Gray), clk Hopkins-Carter Co, h 2018 14th
Bell George E (Anna), grocer 1306 Av D, h same
Bell James W, deck hd Dixie Transportation Co
Bell Jefferson, soc reporter The Herald, b Clyde Court apts
BELL JOSEPH (Evans & Bell), h Clyde Court Apts, Tel 109
Bell L Estelle, clk D H Weinstein, b 1008 4th
Bell Myrnice L, sec and genl mgr Columbia Tire Co, r Y M C A
Bell Pearl, r 224 4th
Bell Walter (Harriet E), car repr F E C, h 1008 4th
Bellas Athos, waiter Oriental Cafe, r 1106½ Av D

Hill Motor Sales Co.
529 TWELFTH STREET
Phone 306 for Demonstration
HUDSON, ESSEX AND REPUBLIC TRUCKS SOLD ON EASY PAYMENTS

Belleville Grace L Mrs, clk Green Tree Inn, h 130 11th
Bellinger Sarah (wid M A), h 200 Boulevard
Belmont Restaurant (G P Agelarkes, T B Flingos), 1217 Av D
BEN BARGAIN STORE THE, Leo Benjamin Propr, Outfitters to Men, Women and Children, Exclusive Millinery Department, Ladies' Coats, Silk and White Lingerie, Dresses, Skirts, Hats and Children's Dresses, We Sell For Cash Only, 600 Av G
Bendle Floyd O (Eva K), slsmn, h n w cor Rivermont dr and 5th
Bendle Robert W (Lulu), builder, h 1321 Gardner
BENEDICT CHARLES L (Virginia; La Salle & Benedict) 1116 Av C, h 1208 Rand
Benedik John (Rose; Finocchiaro & Benedik), h n s Rosemont 2 e of Grapeland blvd

RONDEL & POTTER
REAL ESTATE
SATISFIED CLIENTS ONLY
215 12th St.
Phone 829-X

Flowers Decorations Designs
MIAMI FLORAL CO.
Avenue J and 13th Street Tel. 337-R

ANDERSON & CHAILLE
REAL ESTATE AND INVESTMENTS
206-207 Fidelity Bank Bldg. Telephone 1066

Benevolent and Protective Order of Elks, 12th n e cor Av A
Benjamin Leo (Anna), propr Ben Bargain Store, h 327 3d
Bennett Alice M (wid Harry), h 201 5th
BENNETT ARTHUR C (Mary), Mgr Bennett-Fuzzard Hardware Co, h 1627 8th, Tel 1173-X1
Bennett A C (Tinsley & Bennett Clarified Milk Station), res Lemon City
Bennett Emma M, b Edith Wanzer
Bennett Erastus L (Carrie), lab, h 920 4th
Bennett Esther C, waitress Atwater's Lunch, b 404 7th
BENNETT-FUZZARD HARDWARE CO, R M Fuzzard Pres, Wm Fuzzard Vice-Pres, H S Graham Sec-Treas, A C Bennett Mgr, 1300 Av D, Tel 833-X (See left bottom lines)
Bennett George M (Martha M), bicycle repr 433½ 7th, h 404 Av D

P. Ullendorff Co.
THE SANITARY MARKET
1000-1002 Av. D, Cor. 10th St.
FLORIDA AND WESTERN MEATS
POULTRY, EGGS AND BUTTER
TELS. 720-721

Bennett George M (Lyle), carp, h 224 19th
Bennett Hershell V (Sadie), fruit grower, h 315 1st
Bennett Isaac A (Annie), vessel capt, h 1609 6th
Bennett Janie Mrs, b 1126 11th
Bennett John W (Mary J), contr, h 111 Virginia av
Bennett J J (Helen), civ eng, h 1121 14th
Bennett Leonard A, clk Tucker Shoe Co, r Y M C A
Bennett Walden R (Bertha), carp, h 333 21st
Benoe Allen, r 335 4th
Bensel Arthur, chauf Royal Palm Transfer, r 1508 Av D
Benson Alden R (Mary), h 606 Biscayne dr
BENSON CLIFTON D (Eloise S; Benson & Huber), Attorney 213-215 Townley Bldg, h 739 8th
Benson Olga, tchr Central School, r 420 Av J
BENSON & HUBER (C D Benson, W M Huber), Attorneys-at-Law 213-215 Townley Bldg
Bentivaglio Frank, mach, r 626 7th

FRED L. TERRY
GENERAL INSURANCE. FIRST MORTGAGE LOANS
335 11th St. Phone 607

JOHNSON FLORAL CO.
Cut Flowers Funeral Designs
400 Twelfth Street. Opposite Biscayne Bank

Ice Cream and Candy
Stationery, Periodicals
Cigars, Tobacco and Cold Drinks
Phone 434
RIVERSIDE CONFECTIONERY
E. STAVRIDES
813 Twelfth Street

H. W. JOHNSON CO.
Manufacturing Opticians
400 Twelfth Street

ROYAL PALM TRANSFER CO.
O. A. McNEIL, Propr.
AUTOMOBILES FOR HIRE
Office Halcyon Hotel
PHONES:
Office - - 695
Depot - - 243
Garage - 965
Stable - - 46

Benton Charles S (Elizabeth), contr 710 Lawrence dr
Benton Harry L, clk Seminole Paint & Bldg Sup Co, r Y M C A
BENTON J K, Vice-Pres Tropic Publishing Co, res New York City
Benton Walter L (Belle), asst mgr E B Douglas Co, h 325 8th
BENZ JOHN S (Lavona), Associate Shutts, Smith & Bowen, h Clyde Court Apts
Benzley John, delicatessen 520 Av B, h same
BERCEGEAY JAMES M (Effie A; Bercegeay & Briggs) 261 10th, Tel 314, h 21 McDonald av, Edgewater, Tel 1245-R1
BERCEGEAY & BRIGGS (J M Bercegeay, W C Briggs), Real Estate 261 10th, Tel 314
Berezney Andrew P (Mary), vulcanizer John Bordas, h Pennsylvania av, Allapattah
Berezney Peter, vulcanizer John Bordas, b A P Berezney

STANDARD REALTY CO.
REAL ESTATE RENTALS INSURANCE
219 12th St. Telephone 540
F. H. Siegel
C. F. Mulkey
Wm. Harrison

Berg R Howard (Lucile M), circ mgr Metropolis, h 63 Virginia av
Berg Theodore P (Delia), plstr, h 809 7th
BERGEN WM S (Bessie B), Real Estate 237 Republic Bldg, h 608 19th
Berger Daniel J (Fredericka), printer Metropolis, h 2200 Lawrence dr
Bergren Andrew A (Sarah), pntr, h 1524 5th
Bergren Mamie S, steno, b 1524 5th
Bernard Claud (Mollie M), mech J B Whitehead, r 310 4th
Bernard Harold, auto mech, r 807½ Av E
Bernard Peter J (Ida), eng Belcher Asphalt Paving Co, h 110 Bay
Berner Walter T (Margaret L), slsmn Miami Tire Co, h n s 24th N 2 w of Av D ext
Berney Frederick (Lucile), clk Walker-Skagseth Co, h 224 4th

EVERYTHING IN BUILDING MATERIAL
Paints, Oils, Etc.
Georgia Lumber & Supply Co.
Office and Yards, Ave. D and 5th St. Phones 1190-1191
Automobile Tires
MIAMI TIRE CO.
331-343 Eleventh St. Phone 559
High Class Properties and Investments of Every Description
The Charles B. Wheeler Co.
REAL ESTATE—RENTALS
916 Avenue C P.O.Box 703 Phone 971
Ocean and Bay Frontage
City and Suburban Homes and Groves

WATERS REALTY CO., 1107 AVE. B TEL. 1377
All Classes of City and Country Property

Bernhard George F, grocer 835 Av G, r same
Bernhardt John C, carp, h rr 114 Av D
Berni Apartments, nw cor Boulevard and 10th
Berni Sabatino A (Etta), real est, h houseboat Boulevard ft of 10th
Berns Jule W (Ella C), h 1018 10th
Berra Joseph (Carolina), carp, h 1506 Av D ext
Berriman Floyd R (Bertha), h 128 9th
Berry Alfred D (Ida), mgr Bahamas Cuban Co Ltd, h 2222 Av D
Berry Charles A, clk Palm Grocery, b 535 8th
Berry Clyde K, chauf Fla Ice Cream Co, b 812 8th
Berry Donald B, clk Sou Utilities Co, b 812 8th
Berry Eugene G, carp, r 1208 Av G
Berry George E (Ella A), blksmith G M Dykes, h 812 8th
Berry Hugh M, mach, b 405 Av J
Berry James W, bkpr G C Bryan Motor Co, b 535 8th
Berry John W (Ethel), barber J S Heard, h e s Yale av 1 s of Marti

When You Place Your Next Order Insist on Shipment through the DADE GROCERY CO.
PROMPT ATTENTION TO MAIL ORDERS 312 1st St. Tel. 286

Berry Olin M (Etta), blksmith J A Dann Co, h s s 15th 7 w of Osceola rd
Berryhill Wm I, student, r 610 13th
Berryman B Le Roy, lab, r 425 10th
Bertram Ruth, b 205 Morse
Bessinger Charles F (Clara), h 135 8th
Bessinger Hazel, b 135 8th
Bessinger Mary, b 135 8th
Bessis Charles (Julia), with Rector's Cafe, h 221 5th
Bessis Peter, calker G W Pilkington
Best John, pntr, h houseboat Boulevard ft of 8th
Bethea Burd J (Julia), restr 1007 Av D, h 810 18th
Bethel Albert, eng, r 138 11th
Bethel Basil R, reprmn G C Bryan Motor Co, b 1248 Australian av
Bethel Henry (Spero E), farmer, h 822 21st
Bethel Henry F, carp, h 629½ 14th

Mr. Foster's Store
(THE FOSTER & REYNOLDS CO.)
Twelfth St. and Ave. C Tel. 556
Stationery
Office Supplies
Engraving

THOS. J. PETERS
M. B. NEWMAN
NEWMAN & PETERS
GENERAL INSURANCE
Phone 1219
HOTEL HALCYON BLDG.

HOPKINS-FRANK MOTOR CO. Inc.
1310 AVE. D
Phone 4
Chandler and Standard 8 Automobiles
Service de Luxe
24 Hours Daily Storage
Repairs

4% Interest, Compounded Quarterly, paid on Savings Accounts
$1.00 OPENS AN ACCOUNT AND SECURES ONE OF OUR UNIQUE HOME BANKS OF THE BEST MAKE
THE SOUTHERN BANK & TRUST CO. 422 12th St.

Bethel Henry H, film opr, b 629½ 14th
Bethel Mary E, b 327 2d
Bethel Richard F (Millie), carp, h 1248 Australian av
Bethel Virginia Mrs, phone opr, r 138½ 11th
Bethel Wm (Rosa L), carp Miami Yacht & Mach Wks, h 506 20th
Bethell Edward W (Susan L), grocer 415 Av C, h 327 2d
Bethell Winer, clk E W Bethell, b 327 2d
Betts Alfred E (Alice), acct M M Borchardt Audit Co, h 128 Bird av
Betts Anna A, b Mrs Aurelia Betts
Betts Aurelia R, h s s 5th ext 1 w of Citrus rd
Betts Edna A, chiropractor 504 Ralston bldg, b Mrs Aurelia Betts
Betts Frederick W (Zoe), cond F E C, h 2015 Av G
Betzler Minnie Mrs, h Bruce s e cor Sewell av
Beugnot Cecil A, blksmith J A Dann Co, r Oxford Hotel

JOHN W. CLAUSSEN
General Insurance, Surety Bonds, Mortgage Loans
200-201 Ralston Bldg., 1102 Avenue C. Phone 1103

Bevil Walter J (Etta), contr, h 2112 Av D
Beville Frank J, helper P Ullendorff Co, b 409 4th
Beville Hattie G, clk John Sewell & Bro, b 409 4th
Beville J Thomas (Maud), supervisor, h 409 4th
BEVO DISTRIBUTING CO, Max Zapf Propr, Office and Warehouse 1212 Av F, Tel 200
Bewan Wm W (Bessie), huckster, h 716½ Palm av
Biehl Albert G (Minnie N), mach Sou Utilities Co, h 402 1st
Bielefeld Herman H (Martha), eng Sou Utilities Co, h 823 15th
Bigelow Dora (wid John C), h Ocean dr s w cor 16th, M B
Biggers Wm B (Ida), mach, h 710 Palm av
Biles Arthur B, tilesetter Fla Marble & Granite Co, r 240 8th
Billiard James, plstr, h s s 20th ext 3 w of Grapeland blvd

M. M. Borchardt Audit Co. 305 10th ST. PHONE 305
Systematizers, Business Analysts, Auditors and Accountants
Federal Taxes a Specialty

Real Estate
J. B. JEFFRIES
206 Republic Bldg.
Phone 66

J. A. KARNES, Real Estate and Business Broker
215 11th St. (2nd Floor) Room 1
Phone 1586
Business Opportunities
Houses, Sale or Rent
Lots and Farms

HUGHES SEED COMPANY
SEEDS and INSECTICIDES
PHONE 75-XI Established 1898 1406 AVENUE F

Phone 10

Billiard Thomas (Pearl), contr, h s s 20th ext 4 w of Grapeland blvd
Billings Flora (wid Wm), r 319 10th
Billingsley Etta, tchr Central School, b 1100 Av G, Tel 237-R2
Billingsley Jesse L, atty 416 Burdine bldg, res Arch Creek, Fla
BIMINI BAY ROD & GUN CLUB, C H Thompson Pres, T J Peters Vice-Pres, Charles O'Connor Sec-Treas, Urmey Hotel Bldg 1214 Av B
Bindrim Wm E (Cora), lab, h s s Richmond av 6 w of Columbia av
Binford Delbert (Nora), real est, h 10, 7 Av B N
Birch Mabel Mrs, h Pratt apts, M B
Bird Harvey W, gen mgr Fla East Coast Growers' Assn 1107½ Av C
Bird Winslow T (Zora), lather, h n s Espanola 1 e of Cascade av
Birrer Horace S (Dorothy R), rec teller First Natl Bank, h 2039 Miami av

ORIENTAL CAFE
French, Italian, American and Oriental Dishes
234 Twelfth Street. Over Nippon Art Co.

BISCAYNE BARBER SHOP, E C Thompson Propr, 336 12th, Tel 818-R
Biscayne Bay Fish Co, F P Bowman mgr, 203 Boulevard
Biscayne Bay Yacht Club, e s Boulevard opp 11th
Biscayne Brick & Supply Co, L L White mgr, 912½ Av C
BISCAYNE ELECTRIC SUPPLY CO, E W McClintic Pres, W M Montgomery Sec, H T Pyfrom Sec, Electrical Contractors, Supplies and Fixtures, 1108 Av D, Tel 24 (See right top lines)
BISCAYNE ENGINEERING CO, John A Moore Pres, M J Harvey Vice-Pres, J C Harvey Sec-Treas, 14-15-16 Bank of Bay Biscayne Bldg, Tel 311 (See right bottom lines)
Biscayne Garage Inc, Charles Brazell pres, R B Gautier v-pres, F A Armstrong sec-treas, 410 11th

JEFFORDS-WAY MACHINE CO.
Marine Repairs MACHINISTS Marine Hardware
18th St. and Ave. G 300 Ft. Frontage on Miami River Phone 967-R

Talk to the Tatums
214 TWELFTH STREET
PHONE 10
Stocks and Bonds, Mortgages, City Property, Country Property

Belcher Asphalt Paving Company, Inc.
MACADAM PAVING
Proprietors of the Belcher System
FUEL, ROAD and REFINED OILS
6-7 REAL ESTATE BLDG.
STORAGE, TANKS and DOCKS
BAY STREET AND BOULEVARD
TEL. 539

East Coast Lumber & Supply Co.
"EVERYTHING TO BUILD YOUR HOUSE"
"EVERYTHING TO SHIP YOUR CROP"
PHONE 381 - - - - 6th ST. AND AVE. E

Biscayne Hotel, see Hotel Biscayne

BISCAYNE NOVELTY WORKS, A H Ramsey & Sons Proprs, Interior and Exterior Finishing, Mill Work of All Kinds, 23 Av E N North of 1st, Tel 521-X (See left bottom lines)

BISCAYNE PHARMACY (J A G Embley, D H Griffin), Drugs, Stationery and Toilet Articles, Vinol and Nyal Remedies, 338 12th, Tel 371

Biscayne Produce Co, M D Williams mgr, grocers 705 7th

BISCAYNE REALTY CO, N J Trowell Mgr, 208 Townley Bldg

Bishop Annie B, slsldy, b 828 20th

Bishop Charles D (Jennie L), spl agt F E C, h 828 20th

Bishop Edwin G, slsmn R L Hill, r 218 13th

Bishop Jesse A (Mary L), washman Miami Laundry, h 220 2d

Bishop Jesse L (Nellie), foremn Biscayne Brick & Supply Co, h 101 Av C

STEWART & HOLLOPETER
Real Estate, Rentals, Loans, Insurance
222 ELEVENTH STREET PHONE 1060

Bishop John W (Irene), police, h n s 19th 1 e of Av W

Bishop Leonard E (Anna B), chf clk to supt F E C, h 617½ 10th

Bishop Oliver W (Cordie), dep sheriff, h 612½ 12th

Bivins Andrew A (Marie C), capt Salvation Army, h 702 Palm av

Bivins Arthur C (Mattie H), genl bkpr First Natl Bank, h 1214 12th

Bivins Arthur J, clk, b 1214 12th

Bivins Katherine, clk, b 1214 12th

Bivins Mildred, bkpr Tamiami Motor Co, b 1214 12th

Black Charles E (Lily), h 142 8th

Black Edward R Rev (Margaret), h 2511 Brickell av

Black Herbert A (Virginia), bkpr Armour & Co, h 402 1st

Blackburn Charles H (Elizabeth), clk Tucker Shoe Co, h 1106 Av L

AUTO LIVERY SERVICE
CARS FOR HIRE
PHONE 119-X
506 12th ST.
YOU DRIVE

J. L. Shull & Sons Furniture Co.
We Sell on Easy Payment Plan
Call and See Us Before Buying
811-813-815 AVENUE D

Engineering Contractors
Biscayne Engineering Co.
Bank Bay Biscayne Bldg.
Surveys, Estimates, Sewers, Irrigation and Drainage
Pavements, Concrete Work, Maps and Blue Printing

BRIDGES & SAMPSON
RENTALS AND REAL ESTATE OF ALL KINDS
1105 Av. B Phone 465

Blackiston Blanche Mrs, clk Fredk S Morse, b 1018 Av G
Blackman Ethan V (Evelyn), h 2011 11th
Blackmon John T (Louisa A), carp, h 1226 Av K
Blackshaw Harold G, electn, h houseboat Boulevard ft of 7th
Blackwelder E J (Lula), carp, h 1100 13th
Blackwell Charles, porter Eureka Lndry, res 23d, rfd B
Blackwell Eugene, sailor, b Mrs Lillie Blackwell
Blackwell John H, fisherman, b Mrs Lillie Blackwell
Blackwell Lillie (wid Charles), h s s 23d N 1 e of Av G ext
Blackwell Wm C, sailor, b Mrs Lillie Blackwell
Blackwell Woodford V (Florence S), sec Sou Drainage Dist, h 1217 Av D
Blackwood E Josephine, b J R Blackwood
Blackwood James A, real est, b J R Blackwood
Blackwood James R (Nellie A), real est, h North dr cor South dr, Magnolia Pk

John E. Withers Transfer and Storage Co., Inc
AV. C AND 2d ST. TEL. 360
Fireproof Storage, Baggage and Heavy Hauling
Packing and Forwarding

Blackwood Lou J, r J R Blackwood
Bladen M E, h 317 Unitah
Blaine Clara P Mrs, opr So Atl Tel & Tel Co, h 230 7th
Blaine Sereno J (Clara P), auto mech Deane & Latham, h 330 7th
Blair James F, pntr Jenkins & Frey, res Lemon City
Blake Julius J (Laura K), h 18, 823 9th
Blake Mary L (wid G W), b 1010 10th
Blake Nathan B (Tero), lab, h 300 Av G N
Blake Nellie T, dressmkr, b 2547½ Brickell av
Blakey W B (Mary L), lino opr Metropolis, h Douglas rd and 20th, Grapeland
Blaker Alice, h 103 Virginia av
BLALOCK L FREDERICK (Irma L), Dentist, Office Hours 9 to 12 a m and 1 to 5 p m, Rooms 7-8 Hippodrome Bldg, Tel 984, h 924 15th

DRAKE LUMBER CO.
MANUFACTURERS--WHOLESALE AND RETAIL
YELLOW PINE LUMBER. MILLS at PRINCETON; YARDS, MIAMI
PHONE 188 327-329 SIXTH STREET

HARRY V. SIMONS THE TAILOR-MADE MAN
Styles from Broadway to Miami - 1102 Avenue D

Cook with Gas MIAMI GAS CO.
410 12th STREET TEL. 58

Biscayne Electric Supply Co. 1108 AVE. D PHONE 24
ELECTRICAL CONTRACTORS, SUPPLIES AND FIXTURES
Agent for Fostoria Minature and Mazda Lamps, Luminous Unit Brascolites
Hot Point Heating Appliances and Emerson Fans

Blanchard M B, aviator, r 321 12th
Blanck Philip G (Jennie), dry gds 901 Av D, h 1009 Av H
Blankenbaker Robert (Fannie B), h 1624 17th
Blanton David E (Ava A), dairy, h w of Allapattah dr s of Hiwasse rd
Blanton Eura A (Katherine), trainman F E C, h 1205 1st
Blanton Jennie L, b 401 Av C N
Blanton Jewel H, b 401 Av C N
Blanton John F (Ellen H), bicycles 334 Av H N, h 401 Av C N
BLANTON W FRANK (Lizanna), Attorney-at-Law and County Judge 2 Court House, h s s Hiwasse rd, Ocoee Park
Blatchley Wm C (May), waiter C M Bill, r 1220 11th
Bleekman Robert S (Emily B; Guarantee Realty Co), h 1405 Biscayne dr
Blessed Willett W jr (Dorothy R), h w s Miami av 1 n of 3d, M B

E. F. MacVeigh Co. Rooms 1-2-3, 318½ 12th St. PHONE 59
General Agents **Insurance and Bonds**

Bliss Alonzo O, pres Bliss Properties, h 1 Witham av
Bliss A C Mrs, b Mrs Dora Bigelow
Bliss Marjory, r 312 7th
BLISS PROPERTIES INC, A O Bliss Pres, George E Smith Sec and Mgr, Real Estate, 243 10th, Tel 169
Bliss Whitney C (Louvenia; Bliss & Watson), r 312 7th
BLISS & WATSON (W C Bliss, P L Watson; Successors to Llewellyn Engineering Co), Civil Engineers and Surveyors Hill Bldg, 300½ 11th, Tel 562-R2
Bloch Leon (Irene), h n s Beverly dr 1 e of Biscayne dr
Bloch Leonora (wid Anthony), b Leon Bloch
Blocker Louis S (Susan J), h n s Pine 1 w of Av H ext

The Exotic Gardens Choice Flowering and Foliage Plants, Roses, Palms, Shade and Tropical Fruit Trees. Plans and Estimates Given on Landscape and Grove Plantings. Retail Store and Office, 801 12th St. Tel. 453-R
Nurseries Broadway West of Railroad
Nurserymen and Landscape Designers
FLORISTS
JAMES DONN, Mgr
Phone 300-X

COCROFT REALTY CO. Real Estate, Rentals
Call on COCROFT
903 Av. C P. O. Box 1193 Tel. 427-R

American Insurance Agency, Inc. (Formerly DORN-SCHUTT CO.)
GENERAL INSURANCE and SURETY BONDS
204-205 Fidelity Bank Bldg. Tel. 161

Fidelity Bank and Trust Co.
Capital $150,000.00 Surplus and Profits, $50,000.00

Blocker Stephen E, b L S Blocker
Blodgett Edwin S, sec Greater Miami Employers' Ass'n, h 181 Bird av
Bloodworth Andrew D F, agt The Texas Co, h 6, 823 9th
Bloodworth David, b 644 12th
Blount Paul, r 131 8th
BLOUNT URIEL (Aleva), Vice-Pres Waldeck-Deal Dredging Co, h 1028 14th, Tel 1625-R1
Blount Walter L (Bessie), eng F E C, h 149 Central
Blue Hat Shop, Katherina R Kelly propr, 127½ 12th
Blum Louis (Antonia), mgr Joseph Kwiatkowski, r 905 Av B
Blume Mary J (wid Gideon), h 212 Av C
Blundy Stephen (Sarah), h 70 Fort Dallas Park
Blystone Helen (wid Peter), h 315 8th
Boag Charlotte (wid Calvin D), h n s 20th N 1 w of Av D ext
Board of Health, see City Board of Health

H. L. Clark & Sons
1113 Avenue C Tel. 877-R1
CONTRACTORS AND DEALERS IN ROCK AND SAND

Board of Trade Building, 1103½ Av C
Boardman Joseph D (Cora G), patternmkr C H Lyne Fdy & Mach Co, res Coconut Grove
BOBST MERWIN S (Julia), Attorney-at-Law 12 Real Estate Bldg, Tel 363, h 118 Bird av (See page 32)
Bocker Mervyn L, boatman, h houseboat S River dr nr 10th
Bockus Bernard C, clk, r 306 Rickmers
Bodden Irvin, dredge eng, b 738 19th
Bodden Wilford H, dredge eng, b 738 19th
Boddy Paul G, r 709 Av C
Boddy Winfield S (Sarah E), carp, h 1011 16th
Boddy Winfield S jr (Daisy), carp, b 1011 16th
Bode Edward E, clk Albemarle Pharmacy, b 822 Av F
Boegel Fred (Annie), h 112 11th
Boehn Emma, cook 2111 10th
Boese Clarence B, b G A Boese

BENNETT-FUZZARD HARDWARE CO.
HARDWARE, TOOLS and CUTLERY PAINTS, OILS and GREASES
KITCHEN FURNISHINGS
1300 Ave. D Tel. 25

Ellis's Rexall STORES
THE SAFE DRUG STORES
322 TWELFTH ST.
1105 AVENUE C

Pero's Ice Cream Parlor
705 Avenue D
Wholesale and Retail
PURE, WHOLESOME and DELICIOUS
Telephone 460-X

FLORIDA FURNITURE CO.
COMPLETE HOUSE FURNISHING
T. H. BOGUE, Sec. and Treas. 308, 310 and 312 Eleventh St

Boese Gustavus A (Albertina), carp, h n e cor 23d N and Northern blvd
Bogart Joseph P (Vermell), v-pres Corfiies-Vernon Co, h 1100 13th
BOGUE THOMAS H, Sec-Treas Florida Furniture Co, h 70 Fort Dallas Park
Bohannon Raleigh (Alicia), flgmn F E C, h 304 Av D
Bohnert Howard R, foreman M J Bohnert, b 1301 S River dr
Bohnert Matthew J (Marguerite), tinner 516 11th, h 1301 S River dr
Bohnert Wilma M, clk M J Bohnert, b 1301 S River dr
Bolby Benjamin, r 815 Av B
Bolding Wm O (Agnes), clk Miami Steamship Co, h 2022 Av F
Bolenbaugh Lucy V (wid D D), h n s Buena Vista dr, 7 e of Biscayne dr, B V
Boles Edwin, pntr, b 417 9th
Boles Wm, pntr, b 417 9th

STANDARD REALTY CO.
REAL ESTATE RENTALS INSURANCE
219 12th St. Telephone 540
F. H. Siegel
C. F. Mulkey
Wm. Harrison

Bolinger Bert W (Maude), capt, h 221 Av R N
Bolinger Celeste, student, b 221 Av R N
BOLLES GEORGE C (Madge E), Sec-Treas Security Abstract Co and Attorney 1107 Av C, h 921 12th
Bolles H Clarence (Ida M), h 1123½ 13th
Bolles Madge E Mrs, tchr Riverside School, h 921 12th
Bollinger Alfred, r 815 Av B
Bollinger Harry D (Anna), dist inspr State Plant Board, res r f d A
Bolt L Ray, meter reader Miami Water Co, b 114 5th
Bolt Mary E (wid Alfred), h 114 5th
Bolten Howard (Alice), carp, r 306 6th
Bolton Brantley A (Adeline), slsmn Powers, Powers & Humphreys, h 1620 17th
Bolton Charles, h 1729 13th
Bolton Harry G (Minerva), h 620 Av B

JUNKIN & AVANT
Insurance and Loans
1110 Avenue C. Phone 90

If It's Real Estate Pioneer Real Estate Exchange
Phone 158
921 Ave. C
SEE US!

Automobile Tires
MIAMI TIRE CO.
331-343 Eleventh St. Phone 559

DAVENPORT & RICH INVESTMENT CO.
RENTALS AND REAL ESTATE OF ALL KINDS
Miami City Property a Specialty Phone 429 205 Twelfth Street

TRY IT
MIAMI COCA-COLA BOTTLING COMPANY. Phone 120
Coca-Cola

Bond Paul, mate Dredge Florida, r same
Bonner Julian W (Annie L), city detective, h n w cor Columbia av and Johnson
Bonner Louis, lab C H Perry, h Grapeland blvd
Bon Ton Dry Cleaners (R L Dougherty, H K Doles), 1104½ Av C
Bonwit Teller & Co, Mrs Bertha Waller mgr, ladies' ready-to-wear, 127-29 12th
Booker Emily Mrs, forelady Miami Laundry, h 931 15th
Booker George H (Emily), carp, h 931 15th
Bookman Dart, ship clk, r 325 8th
Bookwalter Frank M (Elizabeth), h 2905 Brickell av
Boone John T, mech Biscayne Garage, b 205 Av C N
Booth Albert L (Rachel), whsemn Gulf Refining Co, h 2110 Av I
Booth Calvin M (Dora), h 709 Av B
Booth George R, electn, r 709 Av B
Booth Horace G, truck driver Magic City Lumber Co, h n s Bertha 5 w of Allapattah dr

MAGIC CITY LUMBER COMPANY
EVERYTHING IN BUILDING MATERIAL
Magnolia Park, Buena Vista PHONE 450

Booth John W (Pearl), boilermkr F E C, h n s 20th N 2 w of Av E ext
Booth Leon C, driver, b 414 7th
Booth Wm J (Louisa), transfer 402 7th, h 414 same
BORCHARDT MELVIN M (Anna; M M Borchardt Audit Co) 305 10th, Tel 305, h 520 Lawrence drive
BORCHARDT M M AUDIT CO (M M Borchardt, H R Pridgen), 305 10th, Tel 305 (See right bottom lines)
BORDAS JOHN (Mary), Vulcanizer, Also Dealer in New and Second Hand Tires 1425 Av D, h 800 Av P (See back cover)
Bordas John jr, with John Bordas, b 800 Av P
Borden Annie L, b R K Thompson
Borden Rachel A, b R K Thompson

Lands
GROVE-EVERGLADE
WHOLESALE and RETAIL
Southern Florida Land Co.
428½ Twelfth St.

PHILLIPS BROS.
1220 AVENUE D
Marine Hardware Fishing Tackle

Safety Deposit Boxes FOR RENT
THE SOUTHERN BANK AND TRUST COMPANY
422 Twelfth Street

Real Estate
J. B. JEFFRIES
206 Republic Bldg.
Phone 66

BOREN GEORGE R (Sue M), Office Mgr Tatum Bros, h 2123 11th
Boring J Lee (Mabel), vulcanizer The J T Weathers Garage, res r f d B
Borjarsky Peter (Hattie), car repr F E C, h Biscayne dr n w cor Buena Vista dr, B V
BORTON FREDERICK W (Orla B; The Electrical Equipment Co), res Havana, Cuba
BOSCH SERVICE STATION (The Electrical Equipment Co), 312-314 13th
Boss Edwin F (Minnie E), h 618 Av B
Boss L Cecil, b 618 Av B
Boss Mabel E (wid J H), r 908 Av B
Bostick Horace L (Mae), slsmn Armour & Co, h 1409-a Av D
BOSTON INSURANCE CO OF BOSTON MASS, T N Gautier Agt, 229 11th
Boston Shoe Store (Louis Seitlin), 801 Av D

Undertakers and Embalmers
AUTOMOBILE EQUIPMENT
W. H. COMBS CO.
329-331 ELEVENTH STREET
Office Phones: 209-R1 & 209-R2
Private Ambulance Service

BOSTON & FLORIDA ATLANTIC COAST LAND CO, Fredk S Morse Agt, 302½ 12th
Bostwick Ella, tchr, r 1018 Boulevard
Boterman Judith, waitress C E Brooks, r 309 7th
Bothwell George C, electn, b 1201 11th
Bothwell Harper R (Eunice), dentist 314½ 12th, h n s 10th 1 e of Lawrence dr
Bothwell James S (Leila), chf clk F E C, h 916 Av Q
Bothwell Wm A (Lucille), mech, b 114 Av C N
Botsford Mary L (wid J E), h 102 Bonnie Brae
Bott Samuel S (Viola), ins agt, h 1007 Av N
Botts James E (Arvilla), tinsmith, h Winfield cor av M N
Botts John C (Angela), clk, h s s Buena Vista dr 1 w of Av E ext
BOULDIN AUBREY H (Helen G), Associate J B Jeffries, h Hudson av nr 40th
Boulevard Apartments, 204 Boulevard

Thomas Awning and Tent Co.
1405 AVE. D PHONE 719
AWNINGS, TENTS, SAILS, TARPAULINS, BOAT AWNINGS, VENETIAN BLINDS AND FLAGS

E. B. Douglas Co
MIAMI, FLORIDA
Art Metal
Filing Devices
Fireproof

DADE FURNITURE CO.

Complete House Furnishers

PHONE 81 **409-411 TWELFTH ST.**

EVERGLADE LANDS IN LARGE TRACTS
Farm Lands at Florida City, Fla.
TALK to the TATUMS
214 12th St.
Bungalows and Building Lots in Riverside Heights PHONE 10

Bourne George W (Harriet), pharm Palm Pharmacy, h 714 Boulevard

Bouterse John (Catherine), Salvation Army, h s s 25th 3 w of Av E ext

Bouterse Wesley W, b John Bouters

Boutwell Walter A (Mary), janitor Woman's Club bldg, h 203 10th

Bowen Ada C, steno Bliss Properties Inc, h 1 Witham av

BOWEN CRATE D (Jessamine; Shutts, Smith & Bowen), h 918 Vedado, Miramar, Tel 953-R

Bowen George W (Jeanette; Purity Home Bakery), h 1208 Av J

Bowen Irvin R (Josephine), mgr Sims Tire Co, h 230 Colorado

Bowen Joseph (Ethel), plmbr L A McGhan, h 1014 Av M

Bowen Josephine Mrs, mlnr E B Douglas Co, b 230 Colorado av

OVERLAND CARS

Republic, Mohawk Goodyear TIRES

VEEDOL OIL AGENCY

HOUSE FURNISHINGS
DISHES, GLASSWARE, SILVERWARE
COOKING UTENSILS

RAILEY-MILAM HARDWARE CO.
413-419 TWELFTH ST.
PHONE - 930

Bowers Betty M, slsldy Burdines, b 216 Parrott

Bowers Ezra O (Bessie), brklyr, h 221 Flagler Park

Bowers Peter J, confr 1726 Av D, r 1506 same

BOWERS SOUTHERN DREDGING CO, R P Clark Pres and Genl Mgr, E N Bartlett Supt, F L Herbert Cashr, 16th and Miami River, Tel 312 (See page 204)

Bowman B B (Blanche), carp, h n s 12th opp Av X

Bowman Ernest C, carp (Ella), h 329 3d

Bowman E M, h e end Belle Isle, M B

Bowman Frank P (Leona), mgr Biscayne Bay Fish Co, h 23, 1 Av B N

Bowman Hortense L (wid Dennis E), novelties 209 12th, b 1413 Av P

Bowman Ida (wid Jacob A), h 120 Boulevard

Bowman John W, b Emil Thiem

Bowman Mack, eng, b Emil Thiem

Bowman Willard, slsmn Burdines, r 638 12th

J. T. WEATHERS
1008-1010 Ave. C. Next to Postoffice
Phone 165
GARAGE SUPPLIES

JEFFORDS-WAY MACHINE CO.

Marine Repairs **MACHINISTS** **Marine Hardware**

18th St. and Ave. G **300 Ft. Frontage on Miami River** **Phone 967-R**

East Coast Lumber & Supply Co.
"EVERYTHING TO BUILD YOUR HOUSE"
"EVERYTHING TO SHIP YOUR CROP"
PHONE 381 - - - - 6th ST. AND AVE. E

BOY SCOUTS OF AMERICA, Oliver Hoover Executive, 416½ 12th, Tel 779-X
Boyd Barnett (Lily), eng, b 223 19th
Boyd Clarence, mach hd Biscayne Novelty Wks, b 4 Av D N
Boyd Cottage, Mrs Margaret Cushman propr, boarding 120 8th
Boyd D J, r 239 7th
Boyd Lucian B (Pearl W; Ellwood-Boyd Co), h 223 19th
Boyd Lulu S, b 110 McDonald av
Boyd Marcellus, slsmn, b 223 19th
Boyd Norwood M (Kate), sec-treas Miami Novelty Works, h 420 15th
Boyd Ora E, b 110 McDonald av
Boyd Walter S (Margaret), h 110 McDonald av
Boyer Belle, b 228 Cappell
Boyer F Alberta, clk S E Philpitt, b 221 Pontiac
Boyer John H (Frances G), h 221 Pontiac

STEWART & HOLLOPETER
Real Estate, Rentals, Loans, Insurance
222 ELEVENTH STREET PHONE 1060

Boyer Katie C (wid Eli), slsldy Burdines, h 1600 7th
Boyer Samuel A (Cecelia D), lessee and mgr The Martinique Hotel, h 144 11th
Boyett John C (Lonnie), pntr Jenkins & Frey, h w s Grapeland blvd 3 s of 20th
Boyle James, carp, b 4 Av D N
Boyett Marshall (Margie), huckster, h n s Rosemont 3 e of Grapeland blvd
Boysen Paul (Jeanette), h 208½ 9th
Bozarth Eugene M, whsemn The Texas Co, h w s Rivermont dr 4 n of 5th
Brack Benjamin H (Julia), electn So Atl Tel & Tel Co, h 217 Jones av
Bracken H P, mach Jeffords-Way Mach Co, h 30th N, B V Hts
Bracken John W, glass plating 402 9th, h same
Bracken Pearl, steno Fossey & Meek, b 30th N, B V Hts

FRANK T. BUDGE CO.
"A MIAMI INSTITUTION"
AVENUE D and 12th STREET
HARDWARE and FURNITURE

Real Estate Investments
L. V. MARTIN & CO.
336 Twelfth St.
Phone 818-R
Consult Us

Dade Electric
Electrical Contractors
213 Tenth St.
Phone 828

THE J. A. McDONALD CO.
LUMBER We can Furnish Complete Line for Your Building
1402 AVE. D. PHONE 80

Brackett Hosford, slsmn Palme.-Eaton Inc, r 1102 Boulevard
Braddock Brevard P (Annabell), carp, h n s 18th N 3 w of Av E ext
Braddock Ethel R, clk J W Seybold, b H M Pacetti
Braddock Fred, car inspr, b Mrs J Pattison
Braddock Levy F (Mamie), cond F E C, h 194 Virginia av
Braddock Matilda (wid W D), b H M Pacetti
Bradds George R (Mabel L), steward Hotel Halcyon, r 111 8th
Bradds Mabel L, bkpr Merchts' Mutual Fire Underwriters, r 111 8th
Bradford Dora A (wid Louis), h 615 Av C
Bradford Elizabeth C, clk W U Tel Co, b W W Bradford
Bradford Wm W (Mary A), carp, h s s Woodlawn 5 w of Av D ext
Bradley George E (Winifred), carp, h 308½ 1st

J. H. TALLEY & CO., Inc. 202-203 Lawyers Bldg. Telephone 272-X
Insurance and Mortgage Loans

Bradley Isabelle, steno city auditor, b 1015½ 11th
Bradley Joseph B, bench hd Biscayne Novelty Wks, r 328 8th
Bradley Mary, nurse, r 602 Cordova av
Bradley Robert H (Ida), h 53 Fort Dallas Park
Bradshaw Frank, plmbr J G Leinecker, r Y M C A
BRADSTREET COMPANY THE, D S Nall Supt, Mercantile Agency 304-305 Burdine Bldg, Tel 1464
Brady Albert N (Pearl), asst mgr Frank T Budge Co, h 2415 Brickell av
Brady Charles W (Florence), carp, h 324 3d
Brady Duncan C (Elizabeth), watchman, h s s 15th 1 w of Duval av, Idlewild Park
Brady Edward L (Julia), h 117 8th
Brady Joseph, brklyr, r 1212 Av G
Brady Josephine, b 117 8th
Brady Patrick, brklyr, r 201 Av C N

BISCAYNE NOVELTY WORKS, A. H. Ramsey & Sons Proprs.
INTERIOR FINISH, FRAMES and SCREENS A SPECIALTY
Pine, Cypress and Red Gum 23 AV. E N, North of First St.

Miami Ice Cream and Dairy Co. WHOLESALERS and JOBBERS 411 8th Phone 600

Dixie Highway Garage 209-211 11th Tel. 658 Auto Tires, Supplies and Accessories

SOUTHERN AUDIT CO.
Auditors, Accountants, Federal and Income Tax Experts
204-5 FIDELITY BANK BLDG. PHONE 161

111 12th St.
Phone 1221
LADD & NICHOLS
Real Estate, Investments
Bay Fronts, Season Rental
Everything Pertaining to
REAL ESTATE

Braendgaard Edith, b 402 1st
Bragg Richard F (Minnie), mason, h s s Bertha 3 w of Allapattah dr
Brail Charles (Amy), waiter, h 607 20th
Brain Margaret, steno Fla Title Co, r Y W C A
Braley Marion M (wid Charles), h 414 4th
Brand John (Clara E), v-pres and treas South Atl Tel & Tel Co, h 72 Fort Dallas Park
Brande Lucy E (wid J D), b 1, 643 13th
Brandon Sadie E, steno county judge, b I B Foster
Brandon Helen, b 126 Central av
Brandt Grace, mgr dining room Lenox Hotel, b 335 10th
Brandt Jesse K (Grace), dairyman, b Lenox Hotel
Branning H Pierre (Edith), judge circuit court, h 308 18th
Branning Louis C (Marion), frt and pass agt F E C, h 210 14th
Branning Marion A, student, b 210 14th

Hill Motor Sales Co.
529 TWELFTH STREET
Phone 306 for Demonstration
HUDSON, ESSEX AND REPUBLIC TRUCKS SOLD ON EASY PAYMENTS

Brantley N Malcolm, auto mech Thorp & Knight, res r f d A, Grapeland
Brantly Frank O (Sue), eng F E C, h 609 Av J
Brasted Augustus B (Theresa), h 211 Av M N
Brasted Roy D (Rose M), barber O S Knight, h n s Mary 1 w of Allapattah dr
Braswell Ralph T (Alice; Flanders & Braswell), h 1335 Av X
Bratley Jesse H, rural carrier P O, h 1516 1st
Bratton Lawrence R (Clara), h 319 8th
Bravo Annie H (wid John C), smstrs Burdines, h 304 Av D
Bravo Stephen D, chauf, b 304 Av D
Brazell Charles, pres Biscayne Garage, b 809 9th
Brazell Nathan G, mech Biscayne Garge, r 405 11th
Brazell Wm A (Ann), farmer, h w s Walker 1 n of Lee

RONDEL & POTTER
REAL ESTATE
SATISFIED CLIENTS ONLY
215 12th St.
Phone 829-X

MIAMI FLORAL CO.
Flowers, Trees, Plants
Office and Greenhouses
Ave. J and 13th St. Tel. 337-R

ANDERSON & CHAILLE
REAL ESTATE AND INVESTMENTS
206-207 Fidelity Bank Bldg. **Telephone 1066**

BREAKERS HOTEL THE, Tatem Wofford Mgr, American Plan, Collins av bet 24th and 25th, M B, Tel 703, Miami Beach
Breeding Albert L (Bertha), carp, h 1133 15th
Breig Bernard C (Agnes), electn, h 924 15th
Breitwisch Cora T, asst Dr L H Martin, b 230 1st
Breitwisch Julia (wid Carl), h 230 1st
Breitwisch Mary O, bkpr B F Hodsdon, r Y W C A
Brennan Daniel E (Josephine), meats Buena Vista dr cor Av D ext, B V, h same
Brennan Margaret R (wid P C), h 507 10th
Bressmer Emma, r 807 Av B
Bressmer Julia, h 807 Av B
Brewer Edward P, phys 314½ 12th, r same
Brewer George R (Mina W), slsmn J A McDonald Co, h 164 Bird av
Brewer John M (Etta), inspr U S Engineer, M B, h 323 2d
Brewer Lee M, eng, r 1219½ Av D

P. Ullendorff Co.
THE SANITARY MARKET
1000-1002 Av. D, Cor. 10th St.
Phone 434

FLORIDA AND WESTERN MEATS
POULTRY, EGGS AND BUTTER
TELS. 720-721

Brewer Zeb, eng, r 1219½ Av D
Brewerton Ernest H (Hazel L), h s s Harrington av 2 e of Biscayne dr
Brewerton James, truck driver E B Douglas Co, b 1104 13th
Brewerton Mae, slsldy E B Douglas, b 1104 13th
Brewerton Norman E (Margaret H), plater Huff Laboratories Co, b 1104 13th
Brice Acaman A, flgmn F E C, r 321 5th
Brice Allan M (Essie), foreman Drake Lumber Co, h 811 Av G
Brice Anton M, clk, b 811 Av G
Brice Exie, clk, r 415 10th
Brice Harcourt M, clk Metropolis, b 811 Av G
Brice Vincent R, pay teller Miami Bank & Trust Co, r Y M C A
Brick Alice Mae, steno Bowers Sou Dredging Co, r 809 9th

RIVERSIDE CONFECTIONERY
E. STAVRIDES
813 Twelfth Street
Ice Cream and Candy
Stationery, Periodicals
Cigars, Tobacco and Cold Drinks

JOHNSON FLORAL CO.
Cut Flowers
Funeral Designs
400 Twelfth Street. Opposite Biscayne Bank

H. W. JOHNSON CO.
Manufacturing Opticians
400 Twelfth Street

FRED L. TERRY
GENERAL INSURANCE. FIRST MORTGAGE LOANS
335 11th St. Phone 607

ROYAL PALM TRANSFER CO.
O. A. McNEIL, Propr.
AUTOMOBILES FOR HIRE
Office Halcyon Hotel
PHONES:
Office - - 695
Depot - - 243
Garage - 965
Stable - - 46

Brickell Alice A, b 1701 Brickell av
Brickell Apartments, 120 20th
Brickell Belle J, b 1701 Brickell av
Brickell Charles C (Fannie; Brickell Realty Co), h 142 20th
Brickell Frances M, steno Atkinson & Burdine, r 218 13th
Brickell Mary (wid Wm B), h 1701 Brickell av
Brickell Maude E, b 1701 Brickell av
BRICKELL REALTY CO (C C Brickell, J W Bain), Real Estate and Investments, 206 12th
Brickell Wm B (Olive B), h 1901 Brickell av
Brickey June, h 112 5th
Bridant Edmond L (Elise), r 815 Palm av
Bridges Fayette H, foreman The J T Weathers Garage, r 239 9th
BRIDGES JOHN J (Mary E; Bridges & Sampson), h 100 Av N North, Tel 1209-X1

STANDARD REALTY CO.
REAL ESTATE RENTALS INSURANCE
219 12th St. Telephone 540
F. H. Siegel
C. F. Mulkey
Wm. Harrison

BRIDGES & SAMPSON (J J Bridges, S B Sampson), Real Estate, Rentals and City Property, 1105 Av B, Tel 465 (See left top lines)
Bridwell Ida Mrs, b 1030 12th
Briese Blue Mrs, clk Burdines, h 11, 1 Av B N
Briggs Charles L (Annie), real estate, h 2921 Brickell av
BRIGGS WM C (Bertha K; Bercegeay & Briggs), 261 10th, Tel 314, h 2921 Brickell av, Tel 1082-R
Brigham Arthur H (Eva), treas and mgr Brigham Realty & Inv Co, h n s 12th 1 w of Grapeland blvd
Brigham Charles E, pres Brigham Realty & Inv Co, b A H Brigham
Brigham Edward F P, student, b A H Brigham
Brigham Eva G Mrs, v-pres Brigham Realty & Inv Co, h n s 12th 1 w of Grapeland blvd
Brigham Harry C (Anna), taxidermist N River dr nr 15th, h 131 Av N North
Brigham Fannie M (wid H G), r 229 4th

EVERYTHING IN BUILDING MATERIAL
Paints, Oils, Etc.
Georgia Lumber & Supply Co.
Office and Yards, Ave. D and 5th St.
Phones 1190-1191
Automobile Tires
MIAMI TIRE CO.
331-343 Eleventh St. Phone 559
High Class Properties and Investments of Every Description
The Charles B. Wheeler Co.
REAL ESTATE—RENTALS
916 Avenue C P.O.Box 703 Phone 971
Ocean and Bay Frontage
City and Suburban Homes and Groves

WATERS REALTY CO., 1107 AVE. B TEL. 1377
All Classes of City and Country Property

Brigham Homer C (Harriet), h 319 8th
Brigham Murray E (Hatty R), bkpr F E C, h w s Central av 1 s of 12th
BRIGHAM REALTY & INVESTMENT CO, C E Brigham Pres, E G Brigham Vice-Pres, A H Brigham Treas and Mgr, Owners and Developers of Idlewild Park, Oakland Park, Glen Royal Park, 430 12th, Tel 494-R
Brigham S Marguerite, steno, b A H Brigham
Bright James H (Lula), b 719 8th
Brighton Market (Harry Flanagan, M L Daly), meats 302 11th
Brigman Edward L (Ettie M; Brigman-Nash Co), h 12th s w cor Av V
Brigman-Nash Co (E L Brigman), automobiles 213 Av C N
Briley James R (Ophelia), bicycles 533 2d, h 413 4th
Brill Charles R (Amy), waiter C M Brill, h 707 20th
Brill Clifton M (Minnie), restr 517 12th, b Hotel Urmey

When You Place Your Next Order Insist on Shipment through the DADE GROCERY CO.
PROMPT ATTENTION TO MAIL ORDERS 312 1st St. Tel. 286

Brill Dorsey C (Hannah), h 705½ 20th
Brill Jonathan H (Emma), h 2316 Lawrence dr
Brillinger Warren, switchman, h 410 Av D N
Brinckman Charles, lab Miami Yacht & Mach Wks
Brineman Edith L Mrs, b 12 Wisconsin av, B V
Brink Beulah, steno, b 814 Av P
Brink Edwin (Laura), photogr, h 814 Av P
Brinker Frank O (Henrietta), h 420 Bay
Brinkerhoff Fred J, lab, r 423 7th
Brinson Alice L (wid J T), slsldy E B Douglas Co, h 423 19th
Brinson Calvin C (Osa M), chauf, b 306 Av C N
Brinson Dora A (wid Madison), h 306 Av C N
Brinson Ethel L, bkpr First Natl Bank, b 423 19th
Brinson Malcolm, chauf, b 306 Av C N
Brinson Oscar D (Pearl), slsmn, h 308 Dickinson

Mr. Foster's Store
(THE FOSTER & REYNOLDS CO.)
Twelfth St. and Ave. C Tel. 556
Stationery Office Supplies Engraving

THOS. J. PETERS M. B. NEWMAN
NEWMAN & PETERS GENERAL INSURANCE
Phone 1219 HOTEL HALCYON BLDG.

HOPKINS-FRANK MOTOR CO. Inc. 1310 AVE. D Phone 4
Chandler and Standard 8 Automobiles Service de Luxe 24 Hours Daily Storage Repairs

THE SOUTHERN BANK AND TRUST CO., 422 12th ST.
Capital $100.000.00 Member Federal Reserve System

Brinson Versie M, steno Waldeck-Deal Dredging Co, b 423 19th
Brinton J W, genl mgr U S Sisal Trust, h Clyde Court apts
Briody Thomas J, b 425 9th
Brion Edgar R, janitor Court house, r 1007½ Av D
Brion Rosa (wid Edward), bkpr, h s s 25th 1 e of Av K ext
Briscoe Frederick P (Elizabeth), asst supt Met Life Ins Co, h Allapattah rd
Bristol Orlea M (Lucile), carp, h 459 Flagler
BRITISH-AMERICA ASSURANCE CO OF TORONTO CAN, Fred L Terry Agt, 335 11th
British Consulate, Arthur A H Hubbard vice consul, Terminal docks
Britt Charles, h 408 Av D
Broaders Marie, nurse, r 128 Banyan pl
Broadwell George W (Elizabeth), h 610 10th
Brock Hanson Mrs, city humane officer, h 2101 Miami av

JOHN W. CLAUSSEN
General Insurance, Surety Bonds, Mortgage Loans
200-201 Ralston Bldg., 1102 Avenue C. Phone 1103

BROCK Wm A (Margaret; W W Brock & Son), h 324 Poinsettia, B V
BROCK Wm W (Hanson; W W Brock & Son), h 2101 Miami av
BROCK W W & SON (Wm W and Wm A Brock), Manufacturer's Agents, Sash, Doors and Lumber, 330 11th, Tel 1273 (See page 21)
Brockway Sue, b C D Kelsey, M B
Broderick Wm P, carp, b 417 9th
Brodmann Catherine, clk J W Seybold, r 421 1st
Brodmann Lena, slsldy, r 421 1st
Brogdon Clifton E, marshal and assessor Miami Beach, h Brown's Hotel
Brokaw Jerome W, grader Chase & Co, r Mechanics Hotel
Brookbank Herbert A (Kate), mech Wells & Turner, h 1221 Av K

Real Estate
J. B. JEFFRIES
206 Republic Bldg.
Phone 66

J. A. KARNES, Real Estate and Business Broker
215 11th St. (2nd Floor) Room 1 Phone 1586
Business Opportunities
Houses, Sale or Rent
Lots and Farms

M. M. Borchardt Audit Co. 305 10th ST. PHONE 305
Systematizers, Business Analysts, Auditors and Accountants
Federal Taxes a Specialty

HUGHES SEED COMPANY
SEEDS and INSECTICIDES
PHONE 75-XI Established 1898 1406 AVENUE D

Brookbank Marion, serviceman Auto Tire & Accessories Co, r 600 13th
Brooker Delma A, clk McCrory's, b 825 5th
BROOKER THOMAS P (Jewel M), City Property, Ocean Fronts, Groves, Timber and Farm Lands, 157 12th, Tel 42, h 1140 Av S, Tel 1036-R1 (See right top corner cards in Street Guide)
Brooks Charles E (Laura P), restr 1018 Av D, r Halcyon Hotel
Brooks Charles I (Mary; The Fruit Palace), h e s Citrus rd 3 s of 20th
Brooks Charles W (Arabella), clk, r 309 7th
Brooks Genevieve, clk E B Douglas Co, r 12 Fort Dallas Park
Brooks Henry J (Anna), h 415 20th
Brooks Joseph S Rev (Agnes), pastor South Side M E Church, h 1913 Av I
Brooks Paul A, h s e cor Collins av and 34th, M B
Brooks Wm (Isabel), contr, h rr 2011 Florida av, Westmoreland

NIPPON ART CO.
234 Twelfth Street
DIRECT IMPORTERS
EXCLUSIVE LINE OF
Japanese and Chinese Art Objects

Brooks Wm H (Maude), carp, h 711 DeLeon av
Broomfield Wm G (Elizabeth), gardener, h n s Harrington av 3 e of Biscayne dr
Broos John A, mech Hopkins-Frank Motor Co, b 405 Cordova
BROSSIER FELIX C (Jennie A; F C Brossier & Son), h 1004 Biscayne Drive
BROSSIER F C & SON (F C and G Duncan), Real Estate and Insurance 203-208 New Tatum Bldg, 236 12th, Tel 208-X (See back cover)
BROSSIER G DUNCAN (Marion M; F C Brossier & Son), h 227 9th
Brost Anton L (Mary), electn, h 931 16th
Broussard Cyrus, capt Dredge Norman H Davis, r do
Brown Alexander (Effie), propr Royal Cafe, h 643½ 12th
Brown Andrew J S J, asst pastor Church of the Holy Name, h Av C s e cor 10th

JEFFORDS-WAY MACHINE CO.
Marine Repairs MACHINISTS Marine Hardware
18th St. and Ave. G 300 Ft. Frontage on Miami River Phone 967-R

Miami's Choicest Residential District
Bungalows on Easy Terms
214 12th St.
Tel. 10
Riverside Heights
TATUM BROS. COMPANY

Talk to the Tatums 10

Belcher Asphalt Paving Company, Inc.
MACADAM PAVING
Proprietors of the Belcher System
FUEL, ROAD and REFINED OILS
6-7 REAL ESTATE BLDG.
STORAGE, TANKS and DOCKS
BAY STREET AND BOULEVARD
TEL. 539

East Coast Lumber & Supply Co.
"EVERYTHING TO BUILD YOUR HOUSE"
"EVERYTHING TO SHIP YOUR CROP"
PHONE 381 - - - - 6th ST. AND AVE. E

Brown Anna, drsmkr Burdine & Quarterman, b 806 Av G

BROWN ARMSTEAD (Elizabeth; Brown, Twyman & Scott), Attorney 300 Ralston Bldg, Tel 1, h e s Collins av 1 s of 8th, M B

Brown Arthur C, inspr State Plant Board, r 415 21st
Brown Arthur T (Edith), stereo Herald, h 227½ 4th
Brown Carl L, atty 801 Ralston bldg, r 228 3d
Brown Charles D, slsmn, r 1018 Boulevard
Brown Charles M (May), h 816 Palm blvd
Brown Christopher (Augusta), boatman, h 806 Av G
Brown Christopher jr, carp, b 806 Av G
Brown Claude E (Edna); supt mails P O, h 1114 9th
Brown Dean E (Bertha B), real est, h 7 Fort Dallas Park
Brown Earl D (Mabel), slsmn E B Douglas Co, res Lemon City
Brown Edgar T (Brosie), grocer 617 20th, h 615 do
Brown Effie L Mrs, cashr Royal Cafe, h 643½ 12th

STEWART & HOLLOPETER
Real Estate, Rentals, Loans, Insurance
222 ELEVENTH STREET PHONE 1060

Brown Francis M (Woodie K), propr Hotel Pershing, h 620 11th
Brown Frank J (Harriet), printer, h 1712 Av H
Brown Fred, r 334 7th
Brown Fred W (Dora D), h 319 14th
Brown Frederick, eng, b 806 Av G
Brown George D W (May), h 1308 Rand
Brown George W (Jessie), chauf Cureton Lbr Co, h 20th N, Wyndwood Park
Brown Gladys A, b 1308 Rand
Brown G Payne (Louise), dept mgr Burdines, h 1218 10th
Brown Hardy H (Clara), vessel capt, h 1210½ Av C
Brown Harry C, claims adjuster F E C, res Lemon City
Brown Henry C (Kittie), carp, h s s 20th N 3 w of Columbia av
Brown Henry E (Ida M), carp, h 120 4th

AUTO LIVERY SERVICE
CARS FOR HIRE
YOU DRIVE
PHONE 119-X
506 12th ST.

J. L. Shull & Sons Furniture Co.
We Sell on Easy Payment Plan
Call and See Us Before Buying
811-813-815 AVENUE D

Engineering Contractors
Biscayne Engineering Co.
Bank Bay Biscayne Bldg.
Surveys, Estimates, Sewers, Irrigation and Drainage
Pavements, Concrete Work, Maps and Blue Printing

BRIDGES & SAMPSON
RENTALS AND REAL ESTATE OF ALL KINDS
1105 Av. B Phone 465

Brown's Hotel, W J Brown propr, Collins av, M B
Brown Hugh (Sallie; Magic City Hardware Co), meats 322 Av D, h 320 4th
Brown James F, b Mrs M V McCourtney
Brown James M (Elizabeth), foreman, h 708 Biscayne dr
Brown James R (Cora), carp, h 206 1st
Brown Jesse, r 720 Poinciana av
Brown John, eng, r 620 7th
Brown John C (Corinne T), h e s Australian av 1 n of 12th
Brown John H (Ethel), carp, r 504 Biscayne dr
Brown John M, cashr F E C, r 1226 Av K
Brown John W, phys 1213 Av C, r 239 13th
Brown Joseph L (Gertrude), carp, r 720 Poinciana av
Brown J Marvin (Minerva), slsmn Burdines, h 1308 Av M
Brown Lewis E (Bessie), chauf, h 302 Av C
Brown Lida M (wid Fred B), r 235 9th

John E. Withers Transfer and Storage Co., Inc.
AV. C AND 2d ST. TEL. 360
Fireproof Storage, Baggage and Heavy Hauling
Packing and Forwarding

Brown Mabel V (wid Clifford H), h 1015 10th
Brown Mack L (Elma), chauf The Texas Co, h 1429 15th
Brown Mal J, mech L A Jones, b 1429 15th
Brown Margaret (wid Charles B), h 708 Av B
Brown Margaret A, bkpr The Herald, b C R Meloy, M B
Brown Mary S (wid Harmon), b 1124 10th
Brown May, clk Burdine & Quarterman, b 806 Av G
Brown Mayme Mrs, slsldy E B Douglas Co, res Lemon City
Brown Melissa E Mrs, r 1111½ Av H
Brown Minnie, nurse, r 321 8th
Brown Olive, cashr, b 120 4th
Brown Otis M, mech dentist, b 708 Biscayne dr
Brown Randolph W (Carrie), fruit grower, h 214 7th
Brown Roy E (Mabel L; Brown & Avery), h 1306 Av L

DRAKE PRODUCE CO.
WHOLESALE PRODUCE
PHONE 652 327-329 SIXTH STREET

HARRY V. SIMONS THE TAILOR-MADE MAN
Styles from Broadway to Miami - 1102 Avenue D

GAS FOR COOKING FOR LIGHTING FOR HEATING FOR POWER
MIAMI GAS CO.
410 12th St.
TEL. 58

Biscayne Electric Supply Co. 1108 AVE. D PHONE 24
ELECTRICAL CONTRACTORS, SUPPLIES AND FIXTURES
Agent for Fostoria Minature and Mazda Lamps, Luminous Unit Brascolites
Hot Point Heating Appliances and Emerson Fans

Improved and Vacant Property

COCROFT

903 Av. C
Phone
427-R

Brown Ruth, b 1732 5th
Brown Thomas R (Mary R), plstr, h houseboat N River dr bet 14th and 15th
BROWN, TWYMAN & SCOTT (Armstead Brown, Lewis Twyman, Paul R Scott), Attorneys-at-Law 300 Ralston Bldg, Tel 1 (See page 32)
Brown Victor B, mach hd Biscayne Novelty Works, b J W Collins
Brown Walter P (Jessie), civ eng, h 130 11th
Brown Wm E (Gertrude), civ eng 1106 Lincoln rd, M B, h same
Brown Wm J (Margaret), plmbr and propr Brown's Hotel Collins av, M B
Brown Wm L (Decie), carp, h 807 19th
Brown Wm M (Anna S), pres Pine Prairie Oil Co, h 121 20th
Brown Wm M jr, student, b 121 20th
Brown Winford W, student, b 214 7th
Brown W Gordon, real est, h 1732 5th

E. F. MacVeigh Co. Rooms 1-2-3, 318½ 12th St. PHONE 59
General Agents **Insurance and Bonds**

Brown Zena (wid J B), hsekpr 234 18th
Brown & Avery (R E Brown, M S Avery), produce, 419 13th
Brownell Caroline J, h 2930 Brickell av
Brownfield Thomas M, slsmn, r 1400 Av P
Browning Charles A (Estelle), phone opr, r 215 Waddell
Browning Roy C (Sophie), printer, h 109 12th
Browning Wm A (Ethel), hostler F E C, h s s 18th N 1 w of Av D ext
Brozzo John J (Chicago Restaurant), h 706 Av D
Brueckner Joseph A (Anna L), h w s Collins av 1 s of 5th, M B
Bruggeman Jay O (Vera), acct M M Borchardt Audit Co, r 1506 Av D
Brun Louise D, tchr Buena Vista School, r Y W C A
Brundage N Ruth, clk W U Tel Co, b 1200 Av K

American Insurance Agency, Inc. (Formerly DORN-SCHUTT CO.)
GENERAL INSURANCE and SURETY BONDS
204-205 Fidelity Bank Bldg. Tel. 161

The Exotic Gardens
Nurserymen and Landscape Designers
FLORISTS
Choice Flowering and Foliage Plants, Roses, Palms. Shade and Tropical Fruit Trees. Plans and Estimates Given on Landscape and Grove Plantings. Retail Store and Office. 801 12th St. Tel. 453-R
Nurseries Broadway West of Railroad
JAMES DONN, Mgr
Phone 300-X

Fidelity Bank and Trust Co.
Capital $150,000.00 Surplus and Profits, $50,000.00

Brundage Samuel A, cashr Gallat & Gallat, b 1200 Av K

BRUNNER ELLSWORTH C (Genevieve), Physician, Office Hours 10-12 a m, 2-4 and 7-8 p m, 207-209 New Tatum Bldg, Tel 558-R1, h 140 10th, Tel 558-R2

Brunner Norman I (Annie E), pharm Elbre's Drug Store No 6, h 140 10th

Bryan Arthur D (Mary A), b 416 7th

Bryan Blanche M, adv solr Metropolis, b 618 13th

Bryan Gadsden D (Mary O), contr, h 1234 Av K

BRYAN GROVER C (Jessie E), Real Estate 1019 Av C, Tel 858-R, h 1106 13th, Tel 1382-R1

BRYAN G C MOTOR CO (G C Bryan), Velie Cars, Tires, Gasoline, Repairing and Accessories, Cars Washed and Stored, 314-316 11th, Tel 215

Bryan Hardie (Mattie), police, h e s Jackson av 3 n of 15th

Bryan John D, cond F E C, b 618 13th

H. L. Clark & Sons
1113 Avenue C Tel. 877-R1
CONTRACTORS AND DEALERS IN ROCK AND SAND

Bryan Madeline, musician, b 416 7th

Bryan Marion E, b 416 7th

Bryan Percy H (Anna), h 439 22d

Bryan Truman, clk Am Ry Exp Co, b 826 21st

Bryan Virginia Z (wid H D), h 618 13th

Bryan Wm J (Mary B), h 3631 Brickett av

Bryant C Carter, asst mgr Hotel Halcyon, b same

Bryant Wm H, supt Carolina Life Ins Co, r 70 Fort Dallas Park

Buchanan Augusta R, steno Palmer-Eaton Inc, r 331 8th

Bucher Charles A, carp, h s s 23d N 1 e of Av H ext

Buck Jeanie L, tchr North Side Sch, b 190 Bird av

Buck John W (Nannie; Buck & Co), h 190 Bird av

Buck Lois N, b 190 Bird av

Buck Sadie, b 190 Bird av

Buck Selby H (Sarah), cond F E C, h 1011 Av G

BENNETT-FUZZARD HARDWARE CO.
HARDWARE, TOOLS and CUTLERY PAINTS, OILS and GREASES
KITCHEN FURNISHINGS
1300 Ave. D Tel. 25

Elbre's Rexall STORES 322 TWELFTH ST. 1105 AVENUE C
THE SAFE DRUG STORES

Pero's Ice Cream Parlor
705 Avenue D
Wholesale and Retail
PURE, WHOLESOME and DELICIOUS
Telephone 460-X

FLORIDA FURNITURE CO.
COMPLETE HOUSE FURNISHING
T. H. BOGUE, Sec. and Treas. 308, 310 and 312 Eleventh St

Buck Selby H jr, bkpr Sou Bank & Trust Co, b 1011 Av G
Buck Walter O (Annie), mech eng, h 312 Dann
Buck & Co (J W Buck), grocers 428 12th
Buckelew Wm C, h 918 Boulevard
Buckle James M (Mary), watchmaker, h s s 20th ext 3 w of Citrus rd
Buckley Ashbury W, archt, h 1103 Av N
Buckley Ralph J (Lillian), archt, b 1103 Av N
Buckley W D, r Y M C A
Buckner Samuel E, eng Miami Coca-Cola Bot Co, b 703 8th
BUCKNER THADDEUS G (Mattie L), Pres-Treas Miami Coca-Cola Bottling Co, h 703 8th
Buckner Wm M (Inez), cond F E C, h 232 Cappell
Budd Garland M (Mattie A), ins solr, h 4, 817 8th
Budd Wm (Arrabella), h 608 7th
Budge Catherine J, student, b 148 Bird av
BUDGE FRANCES A MRS. Vice-Pres Frank T Budge Co, h 9 Fort Dallas Park

STANDARD REALTY CO.
REAL ESTATE RENTALS INSURANCE
219 12th St. Telephone 540
F. H. Siegel
C. F. Mulkey
Wm. Harrison

BUDGE FRANK T (Frances A), Pres Frank T Budge Co, h 9 Fort Dallas Park
BUDGE FRANK T CO, Frank T Budge Pres, Mrs Frances A Budge Vice-Pres, R D Maxwell Sec-Treas, Wholesale and Retail Hardware 337 12th, Tel 77 (See right bottom lines and page 29)
BUDGE HARRY C (Gussie H), Treas and Gen Mgr E B Douglas Co, h 148 Bird av
Buehlman Bertha Mrs (Wollner & Buehlman), r 1106½ Av D
Buehlman Joseph M (Bertha), r 1106½ Av D
Buell Daniel A, reptr The Herald, r 115 5th
Buell Oliver (Emma), b 1621 7th
Buell Reva E, steno, b 635 11th
Buell Samuel R (Corrie), chf eng Sou Utilities Co, h n s 24th N 2 w of Columbia av
Buell Sylvenous S (Lula), contr, h 635 11th

RESPONSIBILITY STRENGTH EXPERIENCE SERVICE
JUNKIN & ERDMANS CO.
Real Estate Investments
1110 AVENUE C PHONE 90

If It's Real Estate SEE US! | Pioneer Real Estate Exchange 921 Ave. C Phone 158

Automobile Tires MIAMI TIRE CO. 331-343 Eleventh St. Phone 559

DAVENPORT & RICH INVESTMENT CO.
RENTALS AND REAL ESTATE OF ALL KINDS
Miami City Property a Specialty Phone 429 205 Twelfth Street

Houses and Lots

Buell V Verne, clk, b 635 11th
Buena Villa Hotel, J O Watts propr, Biscayne dr cor Buena Vista dr
Buena Vista Artificial Stone Works, Herman Kauz propr, e s Biscayne dr n of Poinsettia, B V
Buena Vista Drug Co, J M Warren jr propr, Biscayne dr and Wisconsin av, B V
BUENA VISTA POSTOFFICE, Marie V Tarboux Postmaster, Biscayne dr, B V
Buena Vista Savings & Loan Co, H B Hill pres, Charles Montgomery sec, Milliard Garnett treas, Buena Vista dr bey limits, B V
Buena Vista School, 21st N cor Av G ext
Buer August (Ula), h 707 Av C
Bullema Gerard (Anna; Dixie Broom Co), h 213 Av M
BULLOCK H STANLEY (Alma), Cashier Miami Bank & Trust Co, h 816 Av P, Tel 1085-R1
Bulmer Apartments, 123 20th

MAGIC CITY LUMBER COMPANY
EVERYTHING IN BUILDING MATERIAL
Magnolia Park, Buena Vista PHONE 450

BULTMAN BERNARD C, District Agent The Fidelity Mutual Life Ins Co 237 Republic Bldg, r 49 Y M C A
Bumby George J (Ola), electn Monad Electric Co, b 1802 Av D
Bumphrey Marjorie E, cashr Leah Vandegrift, b 809 9th
Bunn Samuel T, plstr, b 416 7th
Bunnell Alva A (Susan A), mach, h 215 Waddell
Bunnell Emmett P, mach, b 215 Waddell
Bunnell Garnet I Mrs, r U S Hotel
Bunnell George E (Una), cement contr, h 516 Biscayne dr
Bunnell Gilbert A (Ethel), chauf, h 516 Biscayne dr
Bunnell Gus McD (Emma), mach, h 509 Cordova av
Bunnell John (Mary), dredge wkr, h 906 4th
Bunnell Luther E (Ada M), auto repr 411 Av C, h 1711 Av J

TRY IT
MIAMI COCA-COLA BOTTLING COMPANY. Phone 120
Coca-Cola

MAGIC CITY REALTY CO.
428½ TWELFTH ST

PHILLIPS BROS.
1220 AVENUE D
Marine Hardware Fishing Tackle

THE SOUTHERN BANK AND TRUST CO.
Respectfully Invites Your Patronage. Capital $100,000
State, County and City Depository. 422 12th Street

Bunnell Susan A, bkpr, W G Meggs, b 215 Waddell
Bunnell Theodore C, mach, b 215 Waddell
Bunthin Helen Mrs, h 824½ 4th
Burbank Manning S (Josephine), real estate, h 1908 Brickell av
Burberry Edward (Mary), lab, h 407 7th
Burberry Harry E, fire dept, b 407 7th
Burch George W (Margaret M), h 1317 Collins av, M B
Burdine Building, 328 12th
BURDINE JOHN M (Mary P; Burdine & Quarterman), Sec-Treas Tucker Shoe Co, h 233 13th, Tel 1269
Burdine Mary T (wid W B), h 719 11th
BURDINE RODDY B (Zada), Pres W M Burdine's Sons Co and Vice-Pres Magic City Lumber Co, h 1000 Vedado
BURDINE R FREEMAN (Genie; Atkinson & Burdine), Sec-Treas W M Burdine's Sons Co, h 1121 12th

Undertakers and Embalmers
AUTOMOBILE EQUIPMENT
W. H. COMBS CO.
329-331 ELEVENTH STREET
Office Phones: 209-R1 & 209-R2
Private Ambulance Service

Burdine Wm M, v-pres W M Burdine's Sons Co, b 719 11th
BURDINE'S W M SONS CO (Inc), R B Burdine Pres, W M Burdine 1st Vice-Pres, R F Burdine Sec-Treas, Dry Goods, Shoes, Ladies' and Misses' Furnishing 328-330 12th and 1211-1213 Av D, Tel 700 and 701
BURDINE & QUARTERMAN (J M Burdine, Mrs E P Quarterman), Ladies' Ready-to-Wear, Millinery and Fancy Goods, 300-302 12th, Tel 138, Annex 1210 Av C (See page 28)
BURGESS JOHN E (A Maude), Principal Burgess National Detective Agency 215 11th, Tel 1461, h 310 Av C N
BURGESS NATIONAL DETECTIVE AGENCY, J E Burgess Principal, A G Krieger Gen Mgr, Licensed and Bonded, Oldest Established Agency in Florida, 215 11th, Tel 1461 (See page 10)

Real Estate
J. B. JEFFRIES
206 Republic Bldg.
Phone 66

Thomas Awning and Tent Co.
1405 AVE. D PHONE 719
AWNINGS, TENTS, SAILS, TARPAULINS, BOAT AWNINGS, VENETIAN BLINDS AND FLAGS

E. B. Douglas Co
MIAMI FLORIDA
Office Supplies Stationery and Books

DADE FURNITURE CO.

Complete House Furnishers

PHONE 81 **409-411 TWELFTH ST.**

Republic, Mohawk Goodyear **TIRES**

J. T. WEATHERS

Garage, Supplies, Repairs, Veedol Oil Agency

1008-1010 Ave. C Next to Postoffice Phone 165

WILLYS-KNIGHT AUTOMOBILES

RESIDENCES, BUSINESS PROPERTIES, FARMS, GROVES, CATTLE LANDS

Tatum Bros. Company 214 12th St. Tel. 10

Burgor Claudia M, slsldy, r 1218 15th
Burk Forrest C, musician, r 405 11th
Burke Frank, b 620 8th
Burkett May, slsldy E B Douglas Co, r Y W C A
Burkhalter Joseph D (Margaret), agt Standard Oil Co, h 1712 Av J
Burkhardt George H, chauf, r 420 7th
Burkill Ernest E (Mary J), chauf, h 409 1st
Burkill Mary J Mrs, nurse Woman's Relief Ass'n, Maternity Home, h 409 1st
Burley Blanche B, asst mgr Wayside Inn, r 130 11th
Burley Helen R Mrs, r 130 11th
Burlingham Sara (wid Charles), b 1001 Vedado
Burnet Bessie L, bkpr C A Burnet, b 1208 Gardner
BURNET CLEMENT A (Minerva), Transfer, Hauling of All Kinds 430 12th, Tel 622, h 1208 Gardner, Edgewater
Burnett George, b 2123 11th
Burnett Oscar S (Lottie), slsmn Turner Music Co, h 405 13th

For HARDWARE, PAINTS, OILS, BUILDING MATERIAL, AGRICULTURAL IMPLEMENTS, STUDEBAKER WAGONS, HARNESS, SHIP CHANDLERY AND SPORTING GOODS See **Railey-Milam Hardware Co.** 413-419 Twelfth St.

Burnett Samuel J, tailor Swiss Cleaners & Dyers, r 1219½ Av D
Burney Dillard L, bookbndr The Hefty Press, b Mrs Elvie Burney
Burney Elvie (wid G M), h n s Hodges 1 e of 30th
Burnham N S, r 815 Palm av
Burns Arthur (Susan), carp, r 328½ 11th
Burns Edith A, bkpr E B Douglas Co, b 921 13th
Burns Mabel B Mrs, clk Mills-San Carlos Hotel, r do
Burns Mary B (wid Elliott J), h 921 13th
Burnside Robert E (Alice), chauf J E Withers T & S Co, res Coconut Grove
Burr E D V, com trav Armour Fertz Wks, res Arch Creek, Fla
BURROUGHS ADDING MACHINE CO, Mark H German Agency Mgr, 1207 Av C, Tel 883
Burroughs Stuart C, waiter Johnson & Chronister, r 1210½ Av D

JEFFORDS-WAY MACHINE CO.

Marine Repairs **MACHINISTS** **Marine Hardware**

18th St. and Ave. G **300 Ft. Frontage on Miami River** **Phone 967-R**

East Coast Lumber & Supply Co.
"EVERYTHING TO BUILD YOUR HOUSE"
"EVERYTHING TO SHIP YOUR CROP"
PHONE 381 - - - - 6th ST. AND AVE. E

Burrows Clarence B, pres Florida Cement Co, 17 Havlin bldg
Burt Andrew, plstr, r 417 9th
Burt Glenn M (Maggie), barber 1312 Av D, h 619 21st
Burt Henry, tailor, r 1219½ Av D
Burtishaw John (Emma), h 312 7th
Burton Wesley W (Marguerite), contr, h 230 Central av
BUSCH CLARENCE M (Bonnie M), Vice-Pres Fidelity Bank & Trust Co, Pres South Fla Farms Co, h 3617 Brickell av
Bush Franklin C, v-pres Pine Prairie Oil Co, res Coconut Grove
Bush Richard M (Marion), electn, h 706 20th
Bushong Elmer E (Florence), carp, h 1800 Av D
Bushong Leonard, clk, b 1800 Av D
Bussian Henry H, r 117 9th
BUSY BEE BAKERY, Otto Piepenschneider Propr, 114 Av D, Tel 1039

STEWART & HOLLOPETER
Real Estate, Rentals, Loans, Insurance
222 ELEVENTH STREET PHONE 1060

Butcher Allison, carp, b 415 21st
Butler Apartments, 305 Av C
Butler Edward S (Anna), seaman, h 230½ 2d
Butler Harry (Elizabeth, h 145 Kathryn av
Butler Howard, carp, b 205 Av C N
Butler Kenneth P (Mary L), barber O S Knight, h 413½ Av C
Butler Mary W (wid George O), h 815 Palm av
Butler Norman, vulcanizer City Auto Supply Co, r 239 9th
Butler Wm R (Claudine), clk, h 205 Av C N
Butt Arthur L, r 315 7th
Butterfoss Charles G (Alva; Avenue B Auto Repair Shop), h 318 Waddell
Butts James M (Louise), mgr The Cameron & Barkley Co, h 609 Av B
Buys Horace A (Katharine), contr, h 1030½ 13th

Real Estate Investments
L. V. MARTIN & CO.
336 Twelfth St.
Phone 818-R
Consult Us

Dade Electric
Electrical Contractors
213 Tenth St.
Phone 828

FRANK T. BUDGE CO.
"A MIAMI INSTITUTION"
AVENUE D and 12th STREET
HARDWARE and FURNITURE

THE J. A. McDONALD CO.
LUMBER We can Furnish Complete Line for Your Building
1402 AVE. D. PHONE 80

Byers Mance, foreman City Incinerator, b 117 Jones
Byers Wm, plstr, r 417 9th
Byrd Charles (Beatrice B), contr, h 1732 15th
Byrd Joseph W (Catherine), mgr exports Lindsay Lbr Co, h 2800 12th
Byrd Joseph W (Nellie G), motorcycle police, h 1132 Biscayne dr
Byrd Nellie G Mrs, bkpr Fla Furn Co, h 1132 Biscayne dr
Byrne Arthur, carp, b 205 Av C N
Byron Apartments, 526 9th

COME to us for BETTER GLASSES if you do not know the delightful sense of seeing everything, far and near, with clear vision and a feeling of satisfaction.
MIAMI OPTICAL CO.
1102 1-2 AVE. D.
SIGHT AND LENS GRINDING SPECIALISTS

C

J. H. TALLEY & CO., Inc. 202-203 Lawyers Bldg. Telephone 272-X
Insurance and Mortgage Loans

Caddagan Donald C (L Louise), real est 231 12th, b 121 11th
Caddagan Eudora H (wid C W), h 121 11th
CADILLAC SALES AND SERVICE STATION (Miami Cadillac Co), 429-431 11th, Tel 1155
Caesar Don (Dora), restr 1112 Boulevard, h same
Cafeteria The, I N Daubmyre propr, 227 12th
Cahill Alpheus A (Hacelle), eng F E C, h 256 Johnson
Cahoon Ella, slsldy, r 405 13th
Cail George F (Helen), contr 622 13th
Cail Robert G (Bertha), carp, h s s 20th 5 w of Grapeland blvd
Cail Wm J (Jennie), farmer, h n s 20th 3 w of Grapeland blvd
Cain Allen D (Letisher), carp, h 213 Av E
Cain Charles F, fruit grower, h w s Osceola rd 3 s of 20th

BISCAYNE NOVELTY WORKS, A. H. Ramsey & Sons Proprs.
INTERIOR FINISH, FRAMES and SCREENS A SPECIALTY
Pine, Cypress and Red Gum 23 AV. E N, North of First St.

Miami Ice Cream and Dairy Co. WHOLESALERS and JOBBERS 411 8th Phone 600

Dixie Highway Garage 209-211 11th Tel. 658 Auto Tires, Supplies and Accessories

SOUTHERN AUDIT CO.
Auditors, Accountants, Federal and Income Tax Experts
204-5 FIDELITY BANK BLDG. PHONE 161

111 12th St.
Phone 1221
LADD & NICHOLS
Real Estate, Investments
Bay Fronts, Season Rental
Everything Pertaining to
REAL ESTATE

Cain Elmer E (Nettie; Dade Construction Co), h 412 3d
Cain Wm C (Annie H), supervisor F E C, h 1360 Av D ext
Cairns Clarence A, carp, b 205 Av C N
Caldwell John C (Sarah), carp, h e s Av H 1 n of 29th
CALEDONIAN INSURANCE CO OF SCOTLAND, J W Humphreys Agt, 1220 Av C
Caler Willard L (Jessie C K), civ eng, h 64 Cascade
Calkins Esther L, steno M S Bobst, b 1909 15th
Calkins Lincoln H (Sadie), carp, h 1909 15th
Calkins Orville W (Addie), piano tuner, h 214 Av B
Call Rydon M, judge U S Dist Court, res Jacksonville, Fla
Callahan George J (Anna), sec-treas Quinn-Callahan Plumbing Co, h 1612 12th
Callahan Gladys, prin Riverside School, b 136 Bayonne pl
Callahan Olive M (Mary), contr, h s s 15th 2 w of Osceola rd

Hill Motor Sales Co.
529 TWELFTH STREET
Phone 306 for Demonstration
HUDSON, ESSEX AND REPUBLIC TRUCKS SOLD ON EASY PAYMENTS

Callahan Wm E (Dora), carp, h s s Richmond av 3 w of Columbia av
CALLAHAN WM T (Mary), Treas John E Withers Transfer & Storage Co, h 136 Bayonne pl
Calume Emile, musician Hotel Halcyon
Calvin Phelps C, r 713 Av B
Camalier Wm N, clk A Levin, r 630 20th
CAMDEN FIRE INS ASSN OF CAMDEN N J, Fred L Terry Agt, 335 11th
Cameron Agnes M, steno E B Douglas Co, b W S Cameron
Cameron Eugene B (Ruth), clk Economy Grocery Co, h 218 2d
Cameron Wm S (Jeanie), carp, h n s 5th ext, Riverside Farms
Cameron Wm S jr, fruit packer, b W S Cameron

RONDEL & POTTER
REAL ESTATE
SATISFIED CLIENTS ONLY
215 12th St.
Phone 829-X

Flowers Decorations Designs
MIAMI FLORAL CO.
Avenue J and 13th Street Tel. 337-R

ANDERSON & CHAILLE
REAL ESTATE AND INVESTMENTS
206-207 Fidelity Bank Bldg. Telephone 1066

Ice Cream and Candy
Stationery, Periodicals
Cigars, Tobacco and Cold Drinks
RIVERSIDE CONFECTIONERY
E. STAVRIDES
813 Twelfth Street
Phone 434

CAMERON & BARKLEY CO THE, J M Butts Mgr, Plumbers' Supplies, 417-419 11th, Tel 1065
Camfield Robert H (Hallie P), switchman F E C, h 425 Mark
Camp Leon A (Elizabeth), dftsmn W C De Garmo, r 309 7th
Campa Angelo R, pntr Crescent Sign Shop, r 1007½ Av D
Campbell Alexander N (Annie M), bicycles 414 Av G, h 1029 4th
Campbell Alonzo M (Susie C), chauf, h n s 24th N 3 w of Columbia av
Campbell Benjamin F (Lula), slsmn Singer Sewing Mach Co, h n s 25th 1 w of Columbia av
Campbell Charles S, driver Miami Laundry, r 205 5th
Campbell C Ellis (Willie), driver Miami Coca-Cola Bot Co, b 433 2d
Campbell Charlotte G, steno Gramling & Clarkson, b 914 Av M

P. Ullendorff Co.
THE SANITARY MARKET
1000-1002 Av. D, Cor. 10th St.
FLORIDA AND WESTERN MEATS
POULTRY, EGGS AND BUTTER
TELS. 720-721

Campbell David A (Margaret; Campbell-Whitaker Co), h 914 Av M
Campbell Emily M (wid Charles S), b J M Campbell
Campbell George M (Belle), bkpr, h 310 Rickmers
Campbell Jacqueline, cosmetician Leah Vandegrift, b 616 9th
Campbell James R (Rena), h 147 Central av
Campbell James R, cabt mkr F T Budge Co, b J R Campbell jr
Campbell James R jr (Essie), eng, h n w cor Av H ext and Johnson
Campbell John A (Katie M), watchmkr J C Wilcox Co, h 331 8th
Campbell John M (Ernestina; Sims-Campbell Realty Co), h n s Bendle 1 e of Av S ext
Campbell John R (Sallie), dry goods 123 Av D, h 119 same
Campbell John W, farmer, b 119 Av D

JOHNSON FLORAL CO.
Cut Flowers
Funeral Designs
400 Twelfth Street. Opposite Biscayne Bank
H. W. JOHNSON CO.
Manufacturing Opticians
400 Twelfth Street
FRED L. TERRY
GENERAL INSURANCE. FIRST MORTGAGE LOANS
335 11th St. Phone 607

ROYAL PALM TRANSFER CO.
O. A. McNEIL, Propr.
AUTOMOBILES FOR HIRE
Office Halcyon Hotel
PHONES:
Office - - 695
Depot - - 243
Garage - 965
Stable - - 46

Campbell Leola S, b 119 Av D
Campbell Louisa L, b 124 McDonald av
Campbell Malcolm (Mary H), plstr, h 149 10th
Campbell Marshall A, rodman city eng, b J M Campbell
Campbell Minerva E, b J M Campbell
Campbell May, b 119 Av D
Campbell S Vinton, marker Miami Laundry, b Hotel Frances
Campbell Samuel U (Mary), mgr Armour Fertilizer Wks, h 1110 Av K
Campbell-Whitaker Co (D A Campbell, J H Whitaker), concrete contrs 707 Av G
Campbell Willard E, eng, b 119 Av D
Campbell Wm W (Idella; Seminole Fish Market) and fish 222 Av D, h s s Western blvd 1 w of Columbia av
Campbell Wm W (Mary J), flgmn F E C, h 415 5th
Campion Dorothy Mrs, slsldy The Blue Hat Shop, b 225 Central av

STANDARD REALTY CO.
REAL ESTATE RENTALS INSURANCE
219 12th St. Telephone 540
F. H. Siegel
C. F. Mulkey
Wm. Harrison

Candee Dorothy A, asst Dr D B O'Kelly, b 1008 11th
Candee Frederick R (Mabel), archt G E Mayer, h 1008 11th
Candler George, boilermkr, b Mrs Stella Cape
Cann James H, tel opr, b 202 Av C N
Cann Leslie D, driver Miami Coca-Cola Bot Co, b 202 Av C N
Cann Lucy E, cashr Tip Top Gro Co, b 202 Av C N
Cann M Pauline, steno E F MacVeigh Co, b 202 Av C N
Cann Martha L (wid Milton T), h 202 Av C N
Cann Ruth L, clk Miami Laundry, b 202 Av C N
Cannon Donald A, chauf, b 2226 12th
Cannon George D, ship clk Swift & Co, b 2226 12th
Cannon Theodore W (Ailene; Miami Printing Co), h 931 14th

EVERYTHING IN BUILDING MATERIAL
Paints, Oils, Etc.
Georgia Lumber & Supply Co.
Office and Yards, Ave. D and 5th St.
Phones 1190-1191
Automobile Tires
MIAMI TIRE CO.
331-343 Eleventh St. Phone 559
High Class Properties and Investments of Every Description
The Charles B. Wheeler Co.
REAL ESTATE—RENTALS
916 Avenue C P.O.Box 703 Phone 971
Ocean and Bay Frontage
City and Suburban Homes and Groves

WATERS REALTY CO., 1107 AVE. B TEL. 1377
All Classes of City and Country Property

Cannon Thomas, waiter James McLaughlin, b 1302 Av D
Cannon Walton L (Ida), h 307 Av D
Canova Earl M, asst cashr Miami Gas Co, b 1019 10th
Canova E Cecil (Agnes; Guaranteed Paint Co), h 606 8th
Canova Joseph F (Caroline), city clerk and collector Miami Beach, h 813 Collins av, M B
Canova Wallace E, pntr, b 1802 Av D
Canter James W, contr, h 8, 8 Av D N
Canter Martha E Mrs, h 2115 10th
Cantrell Willis R, meter tester Miami Water Co, b 826 14th
Cape Elmer C, mgr J R Cape, r 1804 Av D
Cape John R, bicycles 1718 Av D, r same
Cape Stella Mrs, h n w cor 30th and Av G
Caplinger Lenora (wid John), h 133 8th
Capo John (Tommie E), bricklyr, h 530 11th
Capo Roy J, clk Royal Palm Transfer Co, b 530 11th

When You Place Your Next Order Insist on Shipment through the DADE GROCERY CO.
PROMPT ATTENTION TO MAIL ORDERS 312 1st St. Tel. 286

Cappelle John, photogr 524 Av G, h same
Capstick Thomas (Ida), h 125 8th
Caraway Ray R (Nancy V), slsmn John Sewell & Bro, h 11, 8 Av D N
Caraway Webster C (Gertrude), carp A H Pelsang, h 136 Cascade av
Carbon Louis, b 2, 24 Fort Dallas Park
Carbonelle Elwood, cigar mkr T E Russell, r 239 7th
Carder Vera Mrs, b 2115 Av H
Cardoza Lester (Eddie), bricklyr, h s s 18th N 1 w of Av E, ext
Carey Arlene, opr So Atl Tel & Tel Co, b 408 Horner av
Carey Benjamin J (Mary), carp, h 207 Horner av
Carey Bernice L Mrs, checker Miami Laundry, h 822 5th
Carey B Frank (Beatrice), cigarmkr T R Cleare, h 512 DeLeon av

Mr. Foster's Store
(THE FOSTER & REYNOLDS CO.)
Twelfth St. and Ave. G Tel. 556
Stationery
Office Supplies
Engraving

NEWMAN & PETERS THOS. J. PETERS M. B. NEWMAN
GENERAL INSURANCE
Phone 1219 HOTEL HALCYON BLDG.

HOPKINS-FRANK MOTOR CO. Inc. 1310 AVE. D Phone 4
Chandler and Standard 8 Automobiles
Service de Luxe
24 Hours Daily Storage
Repairs

4% Interest, Compounded Quarterly, paid on Savings Accounts
$1.00 OPENS AN ACCOUNT AND SECURES ONE OF OUR UNIQUE HOME BANKS OF THE BEST MAKE
THE SOUTHERN BANK & TRUST CO. 422 12th St.

Carey James W (Sarah), county com, res Coconut Grove
Carey John H (Frances), carp, h 432 4th
Carey Joseph H (Ella), h 402 1st
Carey J Edwin (Beatrice), fisherman, h 408 Horner av
Carey Oliver (Hazel), acetylene opr F E C, h n e cor Johnson and Av G ext
Carey Wilburn W (Lenora), carp Miami Yacht & Mach Wks, h 441 21st
Carey Wm D (Bernice), fisherman, h 822 5th
Carey W E, plstr, r 201 Av C N
Cariss Wm, waiter Belmont Restaurant, b 121 Av B N
Carkhoff J A, carp, r 808½ Av D
Carlin Kathryn, student, b 224 22d
Carlin Cecelia K (wid James W), h 224 22d
Carlin Mildred, cashr, b 1620 12th
Carlin Plato J, reprmn Miami Water Co, b 224 22d

JOHN W. CLAUSSEN
General Insurance, Surety Bonds, Mortgage Loans
200-201 Ralston Bldg., 1102 Avenue C. Phone 1103

Carlisle Edward L (Alice), switchman F E C, h s s 17th N 4 e of Av G ext
Carlisle John M (Kathleen R), mgr Eli Witt Cigar Co, h 123 7th
Carlton Barnie B (Lettie M; Carton Cycle Co), h 314 Houser
Carlton Clara L (wid John E), b 225 2d
CARLTON CYCLE CO (B B Carlton) Bicycle and Gunsmith, Soldering and Brazing 420 Av D N cor Waddell
Carlton Edith (wid George), clk, r 202 Av J
Carlton Norman J (Estelle), restr 110 Av D, h 1110 Av M
Carlton Percy L (Jennie M), mach F E C, h 225 2d
Carlton Rhoda, b E T Hodge
Carlton Walter R (Elsie), restr 213 11th, h same
Carmer Blanche E, b 1220 1st
Carmer Laura F Mrs, h 1220 1st

M. M. Borchardt Audit Co. 305 10th ST. PHONE 305
Systematizers, Business Analysts, Auditors and Accountants
Federal Taxes a Specialty

Real Estate
J. B. JEFFRIES
206 Republic Bldg.
Phone 66

J. A. KARNES, Real Estate and Business Broker
215 11th St. (2nd Floor) Room 1
Phone 1586
Business Opportunities
Houses, Sale or Rent
Lots and Farms

HUGHES SEED COMPANY
SEEDS and INSECTICIDES
PHONE 75-XI Established 1898 1406 AVENUE F

Carmichael James B (Allie), farmer, h n s 20th ext 6 w of Grapeland blvd
Carmichael-McCalley Co, W H Carmichael pres, R B McCalley sec-treas, contrs 301½ 12th
Carmichael Wm H (Ina O), pres Carmichael-McCalley Co, res Coconut Grove, Fla
Carnaffan Matthew, plasterer, b 301 Av L
Carnefix Charles W (Virginia), carp, h s e cor 20th and Av L ext
Carnefix Raymond A, switchman F E C, b C W Carnefix
Carnes Thelma M, manicure Gallat & Gallat, b 1126 16th
Carnes Wm H O (Bess), slsmn Baker & Holmes Co, h 1224 13th
Carney Peter, tile str Fla Granite & Marble Co, b 1302 Av D
Carnifax Thomas H (Myrtle), carp, h 433 Wood
Carolina Life Ins Co, W H Bryant supt, 18 Real Estate bldg

ORIENTAL CAFE
French, Italian, American and Oriental Dishes
234 Twelfth Street. Over Nippon Art Co.

Carothers Charles C, lather, b 231½ 18th
Carpenter Abraham L (Laura), h 1119 13th
Carpenter Daisy, b 314 7th
Carpenter Eliza (wid J H), h 1005 Av G
Carpenter George H (Frances), carp, h 1017 15th
Carpenter Grace K, b 314 7th
Carpenter Hattie H, asso editor Metropolis, b 314 7th
Carpenter Naomie (wid Stephen V R), h 314 7th
Carpenter Wm G, driver Moore Furniture Co, b 1017 15th
Carpenters' Hall, 1404½ Av D
Carpenters' Local No 993, A T Roach bus agt, 1404½ Av D
Carr Allan, slsmn E B Douglas Co, r 318 14th
Carr Louis F (Ida M), mach Jeffords-Way Mach Co, h 619 20th

JEFFORDS-WAY MACHINE CO.
Marine Repairs MACHINISTS Marine Hardware
18th St. and Ave. G 300 Ft. Frontage on Miami River Phone 967-R

Phone 10

Talk to the Tatums
Stocks and Bonds, Mortgages, City Property, Country Property
214 TWELFTH STREET
PHONE 10

Belcher Asphalt Paving Company, Inc.
MACADAM PAVING
Proprietors of the Belcher System
FUEL, ROAD and REFINED OILS
6-7 REAL ESTATE BLDG.
STORAGE, TANKS and DOCKS
BAY STREET AND BOULEVARD
TEL. 539

East Coast Lumber & Supply Co.
"EVERYTHING TO BUILD YOUR HOUSE"
"EVERYTHING TO SHIP YOUR CROP"
PHONE 381 - - - - 6th ST. AND AVE. E

Carr Milton (Birdie M), contr, h w s Allapattah dr 2 s of Hiwasse rd
Carr Milton (Birdie M), contr, h w s Allapattah av
Carr Owen L, bkpr, b Milton Carr
Carr Wadsworth (May), foreman Wolf & Ewing Constr Co, h 21, 643 13th
Carrell Viola, b 1611 11th
Carrier Melvin L (Nannie; Model Shoe Shop), real est 410½ 12th, h 1310 Av M
Carrigan James O (Marion E), cement finisher, h s s 5th ext 6 w of Citrus rd
Carrillton Charles (Anna), h n s Buena Vista dr 4 e of Biscayne dr B V
Carrin Isidore N, car inspr F E C, b Mrs J Pattison
Carrington Dunlap S (Alice), pharm Eagle Drug Store, h 702 Lawrence dr
Carrington George C, clk F B Powers, b 702 Lawrence rd
Carroll James E (Ora), h n w cor Western blvd and Av D ext

STEWART & HOLLOPETER
Real Estate, Rentals, Loans, Insurance
222 ELEVENTH STREET PHONE 1060

Carroll Leila M, waiter Rectors Cafe, r 624 20th
Carroll Thomas, r 218 13th
Carroll Wm, eng r 1219½ Av D
Carruthers Arthur G, carrier P O, b 245 W Havana av
Carruthers George A (Irene), carp, h 245 W Havana av
Carruthers John (Laura J), h bay front and Columbia av Broadmoor
Carruthers Mary J, b John Carruthers
Carskaddon Elizabeth (wid O C), b 620 8th
Carson Fruit Co, G D Fleming pres, E W Fleming sec-treas, produce 328 11th
CARSON JAMES M (Sarah P; Carson, Willard & Knight), h Magnolia Park, B V
Carson John W (Lula), plmbr H J Sanborn, h 705 DeLeon av

AUTO LIVERY SERVICE
CARS FOR HIRE
PHONE 119-X
506 12th ST.
YOU DRIVE

J. L. Shull & Sons Furniture Co.
We Sell on Easy Payment Plan
Call and See Us Before Buying
811-813-815 AVENUE D

Engineering Contractors
Biscayne Engineering Co.
Bank Bay Biscayne Bldg.
Surveys, Estimates, Sewers, Irrigation and Drainage
Pavements, Concrete Work, Maps and Blue Printing

BRIDGES & SAMPSON
RENTALS AND REAL ESTATE OF ALL KINDS
1105 Av. B Phone 465

Carson R M, mach F E C shops
CARSON, WILLARD & KNIGHT (James M Carson, Ben C Willard, Floyd L Knight), Attorneys-at-Law, 7th floor Ralston Bldg, Tel 854 (See page 32)
Carstensen Grace E (wid Henry), r 635 11th
Carstensen Worthy D (Winifred), mgr Rock Bottom Groceteria, h 218 2d
Carter Albert W (Annie E), mgr Singer Sewing Machine Co, h 601 14th
Carter Alfred, farmer, h 110½ Av M North
Carter Andrew T (Emma), h 712 Boulevard
Carter Annie E Mrs, hemstitching opr Singer Sewing Mach Co, h 601 14th
CARTER ARREN T (Daisy B; A T Carter & Son), h 311 20th, Tel 1207-X1
CARTER A T & SON (Arren T and Carl R Carter), Livery Boarding and Sale Stable, 416 15th, Tel 1187-X (See page 19)

John E. Withers Transfer and Storage Co., Inc
AV. G AND 2d ST. TEL. 360
Fireproof Storage, Baggage and Heavy Hauling
Packing and Forwarding

CARTER CARL R (A T Carter & Son), b 311 20th, Tel 1207-X1
Carter Earl P (Margaret; Sixth Street Garage), h 138 Cascade av
Carter Ethlyn, student, b 311 20th
Carter E Carpenter, pres The Hopkins-Carter Co, res New York, N Y
CARTER KIRBY P, Propr Miami Oldsmobile Co; Garage, Automobile Repairing 320 13th, Tel 552-X, h Osceola Rd, Tel 1466-R
Carter Lebeby, opr So Tel & Tel Co, b 916 15th
Carter Mary E M Mrs, b 1211 11th
Carter Samuel E (Mary), barber R H Turner, h 909 Av G
Carter Walter L (Sixth Street Garage), h 140 Cascade av
Carter Walter T (Katherine P; Miami Upholstering Co), real est 320 13th, res Coconut Grove

DRAKE LUMBER CO.
MANUFACTURERS--WHOLESALE AND RETAIL
YELLOW PINE LUMBER. MILLS at PRINCETON; YARDS, MIAMI
PHONE 188 327-329 SIXTH STREET

HARRY V. SIMONS THE TAILOR-MADE MAN
Styles from Broadway to Miami - 1102 Avenue D

Cook with Gas MIAMI GAS CO.
410 12th STREET TEL. 58

Biscayne Electric Supply Co. 1108 AVE. D PHONE 24
ELECTRICAL CONTRACTORS, SUPPLIES AND FIXTURES
Agent for Fostoria Minature and Mazda Lamps, Luminous Unit Brascolites
Hot Poin Heating Appliances and Emerson Fans

CARTWRIGHT WM L (Harriet C), Asst Mgr McKinnon Hotel, h 229 14th
Carver Dwight G (Madge), trnman F E C, h n s 17th N 2 w of Av D ext
Carver Wm J (Mamie), chauf, b 737½ 7th
Cary Justus M (Elizabeth), b 1604 Av I
Case Eugene D (Mary E), abstractor Dade County Title Ins & Trust Co, h n s Rosemont 7 e of Grapeland blvd
Casebeer Frank A Rev (Florence M), pastor First Spiritual Church, h 714 Av G
Casey James J, plmbr, r 1208 Av G
Casey Mattie, b 331 Dickinson
Casey Patrick, carp, r 331½ 14th
Cash Allie W T (Hattie), agt Industrial Life & Health Ins Co, h 214½ 6th
Cason Claribel, tchr Central School, b 934 12th
CASON FREDERICK W (Bess T; Hudson, Wolfe & Cason), h 608 Av B, Tel 1378-X1

E. F. MacVeigh Co. Rooms 1-2-3, 318½ 12th St. PHONE 59
General Agents **Insurance and Bonds**

Cason Jesse P (Annie L), plumber, h 231 13th
Cassady Clarence P, slsmn, b 1014 15th
Cassady Wm C (Valeria V), carp, h 1014 15th
Cassel Isidor M (New York Department Store), r 141 10th
Cassel Rachel (wid Moses), r 141 10th
Cassell Benjamin B (Clara), h 111 Av N North
Cassell Fish Co (H M Cassell), 201 Boulevard
Cassell H Munsey (Cassell Fish Co), b Royalton Hotel
Casselman Elizabeth (wid Tinas), b 1904 Av D
Cassidy John, r 214 2d
Cassidy John (Mary A), plmbr, h 225½ 4th
Cassidy Katharine, tchr High Sch, b 135 9th
Cassidy Thomas (Lula), h 300 Horner av
Cassidy W J, carp, r 1311½ Av D
Castle Wm H (Helen), helpr W M Frank, h 415½ 10th

The Exotic Gardens
Nurserymen and Landscape Designers
FLORISTS
Choice Flowering and Foliage Plants, Roses, Palms, Shade and Tropical Fruit Trees. Plans and Estimates Given on Landscape and Grove Plantings. Retail Store and Office, 801 12th St. Tel. 453-R
Nurseries Broadway West of Railroad
JAMES DONN, Mgr
Phone 300-X

COCROFT REALTY CO. Real Estate, Rentals
Call on COCROFT
P. O. Box 1193
Tel. 427-R
903 Av. C

American Insurance Agency, Inc. (Formerly DORN-SCHUTT CO.)
GENERAL INSURANCE and SURETY BONDS
204-205 Fidelity Bank Bldg. Tel. 161

Fidelity Bank and Trust Co.
Capital $150,000.00 Surplus and Profits, $50,000.00

Caston Emma D (wid James), b J D Caston
Caston John D, grower, h w s Osceola rd 4 s of 20th
Caswell Edward T (Georgia L), carp, h s w cor 23d and Av E ext
Caswell Reppard B (Pearl), meat ctr, r 435 14th
Cate Frances, housekpr 212 9th
Cate Wm M (Agnes), h 128 9th
Caten Alice E (wid Oscar N), h 412 Av B
CATES CLEMENT D & CO, W G Jester Mgr, Stock and Bond Brokers, Fidelity Bank & Trust Bldg, Tel 1090 (See adv in classified Brokers)
Cates Dennis (Elmira), carp, h e s Yale av 1 s of Lafayette
Cates Harvey M (Cordelia), h 324½ 13th
Cates Henry N, carp, b Dennis Cates
Cates Leonard L (Charity I), car repr, h 1400 23d
Cates Samuel P (Mary E), fisherman Ricou Fish Co, h 1408 23d
Cates Samuel T (Grace), gas eng, h 1517 7th

H. L. Clark & Sons
1113 Avenue C Tel. 877-R1
CONTRACTORS AND DEALERS IN ROCK AND SAND

Cates W Berlin (Lillie), car inspr F E C, h n s 22d 2 e of Lawrence dr
Cathcart Ernest A (Katie M), h 613 15th
Cathcart Ernest M, plumber Alex Orr jr, b 613 15th
Cathcart Katie M Mrs, clk Foster & Reynolds Co, h 613 15th
Cathcart W Turner, chauf Alex Orr jr, b 613 15th
Catlow Wm R (Helen M), dairyman James Deering estate
Caulder Henry, mach, b 1107 Av D ext
CAUSEWAY REALTY CORPORATION, T C Coleman (Baltimore, Md) Pres, Ray L Parker Vice-Pres, Treas and Mgr, M R Reynolds Sec, Owners and Developers Fair-Green By The Sea, Buena Vista Gardens General Real Estate 1113-1115 Av B, Tel 1410 (See adv opp)
Causey Jasper C (Daisy), lieut fire dept, h 518 Poinciana av

BENNETT-FUZZARD HARDWARE CO.
HARDWARE, TOOLS and CUTLERY PAINTS, OILS and GREASES KITCHEN FURNISHINGS
1300 Ave. D Tel. 25

Ellis's Rexall STORES 322 TWELFTH ST. 1105 AVENUE C
THE SAFE DRUG STORES

Pero's Ice Cream Parlor 705 Avenue D
Wholesale and Retail
PURE, WHOLESOME and DELICIOUS
Telephone 460-X

THE LAND of PALMS and SUNSHINE

with

GOOD ROADS GOOD SCHOOLS GOOD HUNTING
GOOD HEALTH GOOD BATHING GOOD FISHING

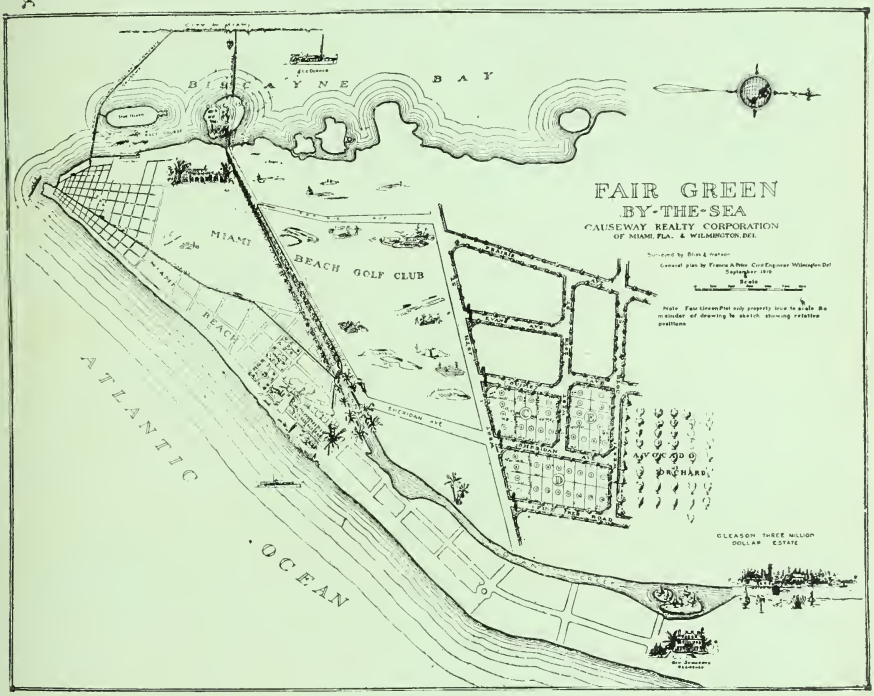

FAIR GREEN BY THE SEA

MIAMI BEACH, FLA.

Facing the Golf Links and the Big Hotel---Three Blocks from Beach and Four Blocks from Casino

THE BEAUTY SPOT OF THE BEACH
BEST GARDEN SOIL IN OR AROUND MIAMI

Dimensions of Lots from 55 to 95 feet front. Every lot at beautiful Fair Green is planted with Australian Pines, Oleanders, Hibiscus, Century Plants, Bouganvilla, Acalyphas, etc.

Orange and Grapefruit trees planted in the rear of each lot. Beautiful Arched Gates at Street Entrances and Ornamental Rock Piers.

THE CAUSEWAY REALTY CO.

Owners and Developers

Phone 1410 1113-1115 Avenue B Miami, Florida

General Real Estate Agents, Rents and Leases

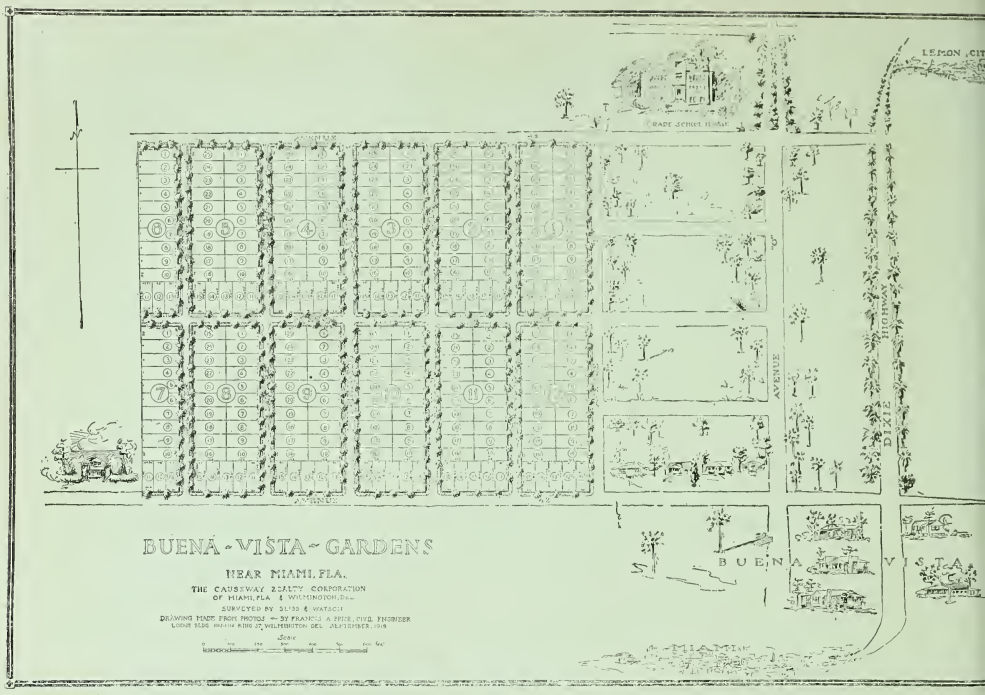

BUENA VISTA GARDENS

ON THE

Dixie Highway and the Bay of Biscayne

BUENA VISTA GARDENS are ideally located, just north of Miami city line and directly in the path of city's growth, which every one knows is going north at a rapid rate.

BUENA VISTA GARDENS are in close proximity to the Dixie Highway and the Bay of Biscayne, being just three blocks west of the beautiful Deering estate and just the spot for your bungalow.

The street entrances to BUENA VISTA GARDENS have handsome natural rock piers and beautified with Palms, Oleanders, etc., wide avenues and shade trees.

All lots are 50 feet front by 113 and 125 feet deep.

THE CAUSEWAY REALTY CO.

Phone 1410 1113-1115 Avenue B Miami, Florida

Owners and Developers of

Buena Vista Gardens, Fair Green by the Sea

And General Real Estate Agents

FLORIDA FURNITURE CO.
COMPLETE HOUSE FURNISHING
T. H. BOGUE, Sec. and Treas. 308, 310 and 312 Eleventh St

CAUSEY J LEE, Mgr The Typewriter Shop, h 2110 Atlantic av
Cauthen Mary H, b 438 22d
Cavanaugh Frank (Mabel), h 709 Av C
Cellon George B (Lula M), fruit grower, h w s Av L ext 1 s of Buenavista dr
Central Grammar School, w s Av C bet 8th and 9th
Central Hat Co (Charles Zannis, Theodore Karre, Peter Kostellis), men's furngs 301 10th
Century Clothing Store (M Plikansky), 309 12th
Chadwick Frank C (Margaret), carp, h 710 19th
Chadwick John H (Grace E), carp, h 304 1st
Chafer Aleene B, b 409 9th
Chafer John W, helpr M J Bohnert, b 111 7th
Chafer John W, student, b 409 9th
CHAFER ROBERT E (Margaret), Dentist, Hours 8 a m to 5 p m 409½ 12th, h 409 9th (See page 34)
Chafer Robert N, student, b 409 9th
Chafer R Nelson, mech L A Jones, b 111 7th

STANDARD REALTY CO.
REAL ESTATE RENTALS INSURANCE
219 12th St. Telephone 540
F. H. Siegel
C. F. Mulkey
Wm. Harrison

Chaffin Elizabeth L (Chaffin Millinery Shop) b 2115 10th
CHAFFIN MILLINERY SHOP (Elizabeth L Chaffin), The only Exclusive Millinery Shop in the City, 220 11th, Tel 373-X
Chaille Block, 701-709 Av D
Chaille Floyd (Pearl), driver Miami Laundry, h 2218 Biscayne dr
CHAILLE JOSIAH F (Minnie V; Anderson & Chaille), Pres and Treas Wyndwood Park Co, 206 Fidelity Bank Bldg, Tel 1066, h 1600 Biscayne Dr, Pomelo Park
Chaille Wm H (Carrie K), real est, h 58 Banyan pl
Chalikis Thomas, chef Stelios Cantos, r 533 12th
Chalk Arthur B, mech Royal Palm Transfer Co, r 311 18th
Chalker Selwyn (Agnes; Tamiami Motor Co), r Pershing Hotel

JUNKIN & AVANT
Insurance and Loans
1110 Avenue C. Phone 90

If It's Real Estate SEE US! Pioneer Real Estate Exchange Phone 158 921 Ave. C

Automobile Tires MIAMI TIRE CO. 331-343 Eleventh St. Phone 559

DAVENPORT & RICH INVESTMENT CO.
RENTALS AND REAL ESTATE OF ALL KINDS
Miami City Property a Specialty Phone 429 205 Twelfth Street

Lands
GROVE-EVERGLADE
WHOLESALE and RETAIL
Southern Florida Land Co.
428½ Twelfth St.

TRY IT
MIAMI COCA-COLA BOTTLING COMPANY. Phone 120
Coca-Cola

Chalmers Charles M (Chalmers News Depot), h 410 7th
CHALMERS NEWS DEPOT (C M Chalmers), Stationery, Fishing Tackle, Wholesale and Retail Post Cards, Books, News, Cold Drinks, Cigars, Tobacco and Notions, 1207 Av D
Chamados George, news dlr 1102½ Av C, r 133 9th
Chamber of Commerce, see Miami Chamber of Commerce
Chamberlain Anna M, tchr North Side School, b 708 Av B
Chamberlain Apartments, 109 12th
Chamberlain Chester L (Louise), slsmn, h 1019 10th
CHAMBERLAIN E NORMAN, Real Estate and Business Investments 1000 Av C cor 10th, Tel 229, h 708 Av B (See page 12)
Chamberlain Constance K, steno E N Chamberlain, b 708 Av B
Chamberlain E Norman jr, student, b 708 Av B

MAGIC CITY LUMBER COMPANY
EVERYTHING IN BUILDING MATERIAL
Magnolia Park, Buena Vista PHONE 450

Chamberlain James N (Addie), h 109 12th
Chamberlain Max, b 109 12th
CHAMBERLAIN OLLIE M (wid Albert M), Sec Merchants Mutual Fire Underwriters of Fla, Inc, h 111 Filer av
Chamberlain Richard, painter, r 913 Av B
Chamberlin Harry W, clk E Coast Tire Works, r 1403-a Av D
Chambers Aline A Mrs, steno Carson Willard & Knight, h 1122 9th
Chambers Charles S (Nell), cigars 428 10th, h same
Chambers Ellen E Mrs, bkpr Lindsay Lbr Co, h 1028 9th
Chambers Forest F (Aline A), cashr Am Ry Exp Co, h 1122 9th
Chambers George M (Ellen E), inspr Lindsay Lbr Co, h 1028 9th
Chambers Richard (Kathrine), real est, h 1113 Av H

PHILLIPS BROS.
1220 AVENUE D
Marine Hardware Fishing Tackle

Safety Deposit Boxes THE SOUTHERN BANK AND TRUST COMPANY
FOR RENT 422 Twelfth Street

Real Estate
J. B. JEFFRIES
206 Republic Bldg.
Phone 66

Champion George L (Viola), capt, h 903 Lawrence dr
Chandler Charles L W (Mary R; Chandler & Turner),h 322 14th
Chandler Frank C (Florence), carp, h 301 5th
Chandler Martin M, r 709 Av B
Chandler Richard W, chauf, b 322 14th
Chandler Sophia, b 322 14th
Chandler & Turner (C L W Chandler, W H Turner), accountants 49 Real Estate bldg
Chaney Robert W (Ida), carp, h s s Tropical rd 2 w of Citrus rd
Channing Alberta, b 31 Fort Dallas Park
Channing Wilson D (Lou), h 31 Fort Dallas Park
Chaple Wm F (Julia), plasterer, h 518 20th
Chapman Apartments, 519 12th
Chapman Alfred B (Gussie), farmer, h 1124 12th
Chapman Archie F, soda fountain 327 12th, r 1208 Av G

Undertakers and Embalmers
AUTOMOBILE EQUIPMENT
W. H. COMBS CO.
329-331 ELEVENTH STREET
Office Phones: 209-R1 & 209-R2
Private Ambulance Service

Chapman Frank W (Lucy; W Chapman Plumbing Co), h 1517 12th
Chapman F Walter jr (Svea; W Chapman Plumbing Co), h n e cor 15th and De Soto av
Chapman J Davis (Mary), carp, h n s Capbell 1 w of F E C Ry
Chapman Marion R (Anna), painter, h 427 3d
Chapman Marion R jr (Gertrude), plmbr, h 429 3d
Chapman Sherman, farmer, b Walter Hart
CHAPMAN W PLUMBING CO (F W and F W Chapman Jr), Plumbing, Steam and Gas Fitting, Estimates Furnished 519 12th, Tel 160
Charles Evelyn, opr So Atl Tel & Tel Co, b 523 20th
Charles Marshall H (Mary), carp, h 523 20th
Charles Wm W (Janet), auto mech, h 304 19th
Charlow Louis, leverman dredge Hester, b same
CHASE BOYESEN H, Mgr Turner Music Co, h 637 21st, Tel 647

Thomas Awning and Tent Co.
1405 AVE. D PHONE 719
AWNINGS, TENTS, SAILS, TARPAULINS, BOAT AWNINGS, VENETIAN BLINDS AND FLAGS

E. B. Douglas Co
MIAMI, FLORIDA
Ready-to-Wear and Millinery

DADE FURNITURE CO.

Complete House Furnishers

PHONE 81 **409-411 TWELFTH ST.**

EVERGLADE LANDS IN LARGE TRACTS
Farm Lands at Florida City, Fla.
TALK to the TATUMS
Bungalows and Building Lots in Riverside Heights PHONE 10
214 12th St.

Chase Charles B (Marion), slsmn Winfield Ins Co, h n s Waldin rd, B V
Chase Florence, b 1127 1st ext
Chase George H, b 416 Av C N
Chase Harry G (Abby), chauf, h 640 18th
Chase Henry R (Laura H; Sturgis-Chase Co), h 1017 14th
Chase James W (Ida L), propr Hotel Plaza 818 Boulevard
Chase Joshua C (Chase & Co), res Jacksonville, Fla
Chase Lee J (Edna M), asst mgr Hotel Plaza 818 Boulevard
Chase Leslie, h 1127 1st ext
Chase Maude C (wid Joseph S), h 416 Av C N
Chase Mildred, b 416 Av C N
Chase Millard H (Fleice), asst mgr Hotel Plaza 818 Boulevard
Chase Sidney O (Chase & Co), res Sanford, Fla

OVERLAND CARS

RAILEY-MILAM HARDWARE CO.

Hardware, Building Material, Sash, Doors and Blinds, Farming Implements, Wagons, Paints and Oils, also Ship Chandlers

413-419 TWELFTH STREET TELEPHONE 930

Republic, Mohawk Goodyear TIRES
VEEDOL OIL AGENCY

CHASE & CO, Inc (J C Chase, S O Chase, W R Harney), John W Graham Mgr, Fruit and Vegetable Packers and Brokers, East End F E C Ry Freight Docks, Tel 289
Chasse E Joseph (Verna), foreman, h 536 12th
Chastain Guy L (Claudie), carp, h s s 17th N 2 w of Av F ext
Chastain Reginald B (E Clara), chauf, h 1232 10th
Chasteen John W (Ada B), electn, h n e cor Klea and Allapattah dr
Cheatham Harry T, driver Am Ry Ex, b 408 20th
CHEATHAM J HUBBARD (Emma L), Men's Furnishings, Made-to-Order Clothing, Hats, Caps, Etc, 1210-1212 Av D, Tel 228, h 316 14th
Cheatham Thomas E (Catherine A), clk J H Cheatham, h 2014 Av G
CHEEK BERT G (Laura), Pres Okeelanta Stock Farms Packing & Canning Co, 212 New Tatum Bldg, Tel 1104, h 707 Lawrence Dr

J. T. WEATHERS
1008-1010 Ave. C. Next to Postoffice
GARAGE Phone 165 SUPPLIES

JEFFORDS-WAY MACHINE CO.

Marine Repairs MACHINISTS Marine Hardware
18th St. and Ave. G 300 Ft. Frontage on Miami River Phone 967-R

East Coast Lumber & Supply Co.
"EVERYTHING TO BUILD YOUR HOUSE"
"EVERYTHING TO SHIP YOUR CROP"
PHONE 381 - - - - 6th ST. AND AVE. E

Chefneux Amy, nurse City Hospital
Chefneux John J (M Frances), carp, h s s Buena Vista dr 1 w of Columbia av
Cheong Joe, laundry 233 and 620 12th
Chero-Cola Bottling Co (B F and E J Lasseter), 416 1st
Chesnutt Charles (Ora O), h 216 Boulevard
Chesser John D (Susie), nurseryman, h cor 29th and Av G
Chesser John L (Riverside Fish Market), h houseboat N River dr nr 12th
Chesser Mack M (Maggie), carp, h s w cor 29th and Hodges
Chester Apartments, 205 10th
Chester Charles R (Lorena), b 619 7th
Cheung Cheuk K (Wo Kee & Son Co), h 160 Bird av
Chevelier Corporation, J F Jaudon pres, P B Jaudon v-pres, G F Cook sec-treas, real est 233 Republic bldg

STEWART & HOLLOPETER
Real Estate, Rentals, Loans, Insurance
222 ELEVENTH STREET PHONE 1060

Cheves John W (Bertie L), lab, h s s 29th 1 w of Av H
Chew Oliver (Alice), carp, h n s 6th ext 4 w of Riverside Farms
CHIACCO VINCENZO, Carver, Cabinet Maker and General Contractor and Builder 2 Av C N, Tel 1510 (See page 24)
Chicago Bargain Store (Sol Abenson), 300 Av G
Chicago House, Mrs Mary Hull propr, 1007½ Av D
Chicago Restaurant (J J Brazzo, L J Evans), 706 Av D
Chich George P (Ethyl T), real est 204 Republic bldg, h 1207 Gilman
Children's Specialty Shop (S Cornelia Weeks and Margaret L Riche), 905 Av B
Childs Restaurant (Steve Pachis, John Christofer), 904 Av D
Chingo Eva (wid David), h 533 12th

FRANK T. BUDGE CO.
"A MIAMI INSTITUTION"
AVENUE D and 12th STREET
HARDWARE and FURNITURE

Real Estate Investments
L. V. MARTIN & CO.
336 Twelfth St.
Phone 818-R
Consult Us

Dade Electric
Electrical Contractors
213 Tenth St.
Phone 828

THE J. A. McDONALD CO.
LUMBER We can Furnish Complete Line for Your Building
1402 AVE. D. PHONE 80

Chipman Alan R, acct The Electrical Equipment Co, h houseboat Boulevard bet 7th and 8th
Chipman Richard (Victoria), lab, h s s Johnson 5 e of Lincoln av
Chisholm Edward F (Bertha L), h 111 Tejon
Chisholm Vivian M, b 111 Tejon
Choquette Remi D (Josephine), h 208 9th
Chriler Jesse (North Bay-Shore Inn), h same
Christ Anton (R Charlotte), h 433 23d
Christena J E, b Hoter Poinsettia
Christensen Alma R, clk E B Duglas Co, b 1623 Av H
Christensen Emma Mrs, dom, b 1812 Av D
Christensen Neils (Louise), h 1623 Av H
Christenson Peter, propr Magic City Transfer, b 405 Av C
Christian Science Reading Room, Mrs J M Huntington librn, 217 Republic bldg
Christiansen Belle, tchr, b 415 9th
Christiansen Block 409 8th

J. H. TALLEY & CO., Inc. 202-203 Lawyers Bldg. Telephone 272-X
Insurance and Mortgage Loans

CHRISTIANSEN BROS, see Miami Ice Cream & Dairy Co
CHRISTIANSEN ELMER B (Ruth), Pres Miami Ice Cream & Dairy Co, h 411 8th
Christiansen Harriet, tchr Central Grammar School, b 415 9th
CHRISTIANSEN JOHN T (Helen S), Vice-Pres Miami Ice Cream & Dairy Co, h 411 8th
Christiansen Lydia M, steno, b 415 9th
CHRISTIANSEN OLE (Margaret), Sec-Treas Miami Ice Cream & Dairy Co, h 415 9th
Christianson Oscar (Sophia), molder, h 133 Hibiscus pl
Christie Arthur G (Adina), tire repr 911 4th, h 909 do
Christie George L (Margaret), eng F E C, h 925 5th
Christie James (Sydney), painter, h houseboat Boulevard ft of 6th
Christinet Lizette (wid Emil), restr 1010 Av B, h do

BISCAYNE NOVELTY WORKS, A. H. Ramsey & Sons Proprs.
INTERIOR FINISH, FRAMES and SCREENS A SPECIALTY
Pine, Cypress and Red Gum 23 AV. E N, North of First St.

Miami Ice Cream and Dairy Co. WHOLESALERS and JOBBERS 411 8th Phone 600

Dixie Highway Garage 209-211 11th Tel. 658 Auto Tires, Supplies and Accessories

SOUTHERN AUDIT CO.
Auditors, Accountants, Federal and Income Tax Experts
204-5 FIDELITY BANK BLDG. PHONE 161

111 12th St.
Phone 1221
LADD & NICHOLS
Real Estate, Investments
Bay Fronts, Season Rental
Everything Pertaining to
REAL ESTATE

Christofer John (Childs Restaurant), r 417 10th
Christy Mary, r 302 6th
Chronister Edward (Johnson & Chronister), r 1219½ Av D
Chronister Perry (Odessa), h w s Av E ext 1 s of 21st N
Church Harry T (Caroline B), bkpr, h houseboat rr 1301 S River av
Church Hutch, trainman F E C, b Mrs J Pattison
Church of Christ, 735 8th
Church of God, Av J n e cor 5th
Church of the Holy Cross, n s Buena Vista 3 w of Biscayne dr, B V
CHURCH OF THE HOLY NAME, Rev J J McLaughlin Pastor, Av C s e cor 10th
Church of the Nazarene (Pentecostal), 917 4th
Church of the Triopath (New Thought), 22 Havlin bldg

Hill Motor Sales Co.
529 TWELFTH STREET
Phone 306 for Demonstration
HUDSON, ESSEX AND REPUBLIC TRUCKS SOLD ON EASY PAYMENTS

Church Robert H (Mary V), car foreman F E C, h 501 Av C
Churchill Edward E (Addie E), launch capt, h houseboat N River dr ft of 8th
CHURCHILL HENRY P (Ruth L), Sec Wm V Little Corporation, h 128 9th
Churchwell Thomas, b J P Henderson
Chute Emily A (wid Angus), h 421 Waddell
Cimino Mary, clk Ben Bargain Store, b Santo Cimino
Cimino Santo, grocer 100 Av D, res Buena Vista
Circuit Court (11th judicial circuit), H Pierre Branning judge, Ben Shepard clk, Court House
Cissna Nellie, b 301 18th
CITIZENS FIRE INS CO OF MISSOURI, F C Brossier & Son Agts, 203 New Tatum Bldg
City Attorney's Office, S P Robineau atty, 211 Townley bldg

RONDEL & POTTER
REAL ESTATE
SATISFIED CLIENTS ONLY
215 12th St.
Phone 829-X

MIAMI FLORAL CO.
Flowers, Trees, Plants
Office and Greenhouses
Ave. J and 13th St. Tel, 337-R

ANDERSON & CHAILLE
REAL ESTATE AND INVESTMENTS
206-207 Fidelity Bank Bldg. Telephone 1066

CITY AUDITOR'S OFFICE, S W Akin Auditor, City Hall

CITY AUTO SUPPLY CO, E W Bebinger Pres, S A Kagey Sec-Treas, Gasoline, Oils and Supplies, 901 Av C, Tel 966-R (See right bottom corner cards in Street Guide)

City Board of Health, Dr W T Lanier health officer, City Hall

City Building Inspector's Office, A H Messler inspr, City Hall

City Cemetery, w s Biscayne dr opp Prado

CITY CHIEF OF POLICE, Raymond M Dillon, rear City Hall

CITY CLERK'S OFFICE, Wm B Moore Clerk, City Hall

CITY DIRECTORY, R L Polk & Co Publishers, Office 414 Realty Bldg, Jacksonville, Fla

City Electrical Inspector's Office, D G Nivin inspr, City Hall

P. Ullendorff Co.
THE SANITARY MARKET
1000-1002 Av. D, Cor. 10th St.
FLORIDA AND WESTERN MEATS
POULTRY, EGGS AND BUTTER
TELS. 720-721

City Engineer's Office, C W Murray eng, rr City Hall

CITY FIRE DEPARTMENT, W R Coleman Chief, 436 12th

City Food and Dairy Inspector's Office, E E Terry inspr, City Hall

CITY HALL, 440 12th

City Hospital, Dr J L North supt, n s Bendle w of Av S ext

City Incinerator, n w cor 1st and Av J

City Inspector of Weights and Measures, E T Rae inspr, City Hall

City License Inspector's Office, C A Lindstrom inspr, City Hall

CITY MAYOR'S OFFICE, Wm P Smith Mayor, City Hall

City Meat Market (W F Hurley, B W Malcolm), 811 12th

FRED L. TERRY
GENERAL INSURANCE. FIRST MORTGAGE LOANS
335 11th St. Phone 607

JOHNSON FLORAL CO.
Cut Flowers Funeral Designs
400 Twelfth Street. Opposite Biscayne Bank

Ice Cream and Candy
Stationery, Periodicals
Cigars, Tobacco and Cold Drinks

RIVERSIDE CONFECTIONERY
E. STAVRIDES
813 Twelfth Street Phone 434

H. W. JOHNSON CO.
Manufacturing Opticians
400 Twelfth Street

ROYAL PALM TRANSFER CO.
O. A. McNEIL, Propr.
AUTOMOBILES FOR HIRE
Office Halcyon Hotel
PHONES:
Office - - 695
Depot - - 243
Garage - 965
Stable - - 46

City Municipal Judge's Office, T E Price judge, City Hall

CITY OF MIAMI BEACH (Inc) (Including Miami Beach, Ocean Beach and Alton Beach), T J Pancoast Mayor, J F Canova Clerk and Assessor, Miami Beach

City Park, N River dr bet 9th and 10th

City Physician's Office, Dr J L North phys, 302 Ralston bldg

City Plumbing Inspector's Office, H L Schaller inspr, City Hall

City Sanitary Barns, 101 Av J

City Sanitary Inspector's Office, City Hall

City Stables, n e cor Av J and 2d

City Street Department, n e cor Av J and 2d

City Tax Assessor's Office, C K Cring assessor, 216 12th

City Tax Collector's Office, W B Moore collr, City Hall

STANDARD REALTY CO.
REAL ESTATE RENTALS INSURANCE
219 12th St. Telephone 540
F. H. Siegel
C. F. Mulkey
Wm. Harrison

City Wood & Coal Yard (R R Kerr), 1104 Av F

Claiborne Robert M (Annie), carp, h n s 6th 1 w of Av U

Clancy Barbara, b 119 2d

Clanton Wm (Acy), bricklyr, h 612 Av D

Clapp Edward M (Marya), contr, h n s Lafayette 3 w of Av D ext

Clapper Homer L (Marie), h 506 Bouleyard

Clark Adelaide S, vocalist, b 904 Av G

Clark Albert C (Mary A), lino opr Metropolis, h 815 Av B

Clark Alvaretta Mrs, r 815 Av B

Clark Arthur N, chauf Miami Gro Co, b 195 Witham

Clark Augustus M (Winifred J; Clark & Perpall), h 195 Witham av

CLARK A EARLE (Alva), Merchandise Broker and Manufacturers' Agent, 419 13th, Tel 597, h 705 Lawrence dr, Tel 456-X

EVERYTHING IN BUILDING MATERIAL
Paints, Oils, Etc.
Georgia Lumber & Supply Co.
Office and Yards, Ave. D and 5th St.
Phones 1190-1191
Automobile Tires
MIAMI TIRE CO.
331-343 Eleventh St. Phone 559
High Class Properties and Investments of Every Description
The Charles B. Wheeler Co.
REAL ESTATE—RENTALS
916 Avenue C P.O.Box 703 Phone 971
Ocean and Bay Frontage
City and Suburban Homes and Groves

WATERS REALTY CO., 1107 AVE. B TEL. 1377
All Classes of City and Country Property

Clark Benjamin B (Mattie), foreman, h s s Woodlawn 3 w of Av E ext
Clark Bernice, b 808½ Av D
Clark Blair W (Lillian), chemist U S Exp Sta, h 2301 Brickell av
Clark Catherine M Mrs, clk N Y Dept Store, h 305 Houser
Clark Charles E, bkpr Miami Ocean View Co, b 726 7th
Clark Charles T (Lillie N), mach, h 808½ Av D
Clark Clara, b 1217 12th
Clark Clinton B, display mgr E B Douglas Co, b 195 Witham av
Clark Crittenden G (Frances), miller, h 1905 11th
Clark Dixon D (Georgia), pharm Fairfax Pharmacy, h 823 Av G
Clark Edward A, electn So Atl Tel & Tel Co, r 1208 Av G
Clark Edward C (Artie), carp, b Horace Clark

When You Place Your Next Order Insist on Shipment through the DADE GROCERY CO.
PROMPT ATTENTION TO MAIL ORDERS 312 1st St. Tel. 286

Clark Edwin T (Harriet H), coml artist, b 904 Av G
Clark Emily J Mrs, h 2547 Brickell av
Clark Emma, b 215 18th
Clark Frank L (Elizabeth), real estate, h 616 Boulevard
Clark George, plstr, b 417 9th
Clark George B, h 1210 Duval av
Clark George W (Myra), h 726 7th
Clark Heman B (Catherine), driver Miami Laundry, h 305 Houser
CLARK HENRY L (Parepa D; H L Clark & Sons), h Dixie Highway and 44th, Lemon City, Tel 877-R2
CLARK HENRY L JR (H L Clark & Sons), b H L Clark
Clark Horace (Sarah), carp, h n s 17th N 5 e of Av F ext

Mr. Foster's Store
(THE FOSTER & REYNOLDS CO.)
Twelfth St. and Ave. C Tel. 556
Stationery
Office Supplies
Engraving

NEWMAN & PETERS THOS. J. PETERS M. B. NEWMAN
GENERAL INSURANCE
Phone 1219 HOTEL HALCYON BLDG.

HOPKINS-FRANK MOTOR CO. Inc. 1310 AVE. D Phone 4
Chandler and Standard 8 Automobiles
Service de Luxe
24 Hours Daily Storage
Repairs

THE SOUTHERN BANK AND TRUST CO., 422 12th ST.
Capital $100.000.00 Member Federal Reserve System

Real Estate

CLARK H L & SONS (H L Clark, R B Clark, H L Clark Jr and J A Reisinger), Contractors and Dealers in Pit Rock and Sand, 1113 Av C, Tel 877-R1 (See left center lines)
Clark Jessie B (wid James), h 334 9th
Clark John A (Isabella), vet surg 424 15th, h 818 Biscayne dr
Clark John E, h n s Harrington av 4 e of Biscayne dr
Clark John J (Eleanor), brklyr, h n s 25th N 2 w of Av E ext
Clark Joseph (Adeline), waiter, h 623 Cordova av
Clark Kate B (wid G B), h 218 Parrott
Clark Laura A (wid George), b 306 5th
Clark Margaret, b 1217 12th
Clark Metta S (wid E G), h n s North dr 2 w of Bay Biscayne, Magnolia Park
Clark Nettie C, b 1905 11th
CLARK RALPH B (H L Clark & Sons), b H L Clark

JOHN W. CLAUSSEN
General Insurance, Surety Bonds, Mortgage Loans
200-201 Ralston Bldg., 1102 Avenue C. Phone 1103

Clark Richard L (Margaret S), h 916 Av B
CLARK ROBERT B (Catherine; Megathlin & Clark), h 1406 Av J
Clark Robert K (Clara), contr, h 1217 12th
CLARK ROBERT P, Pres and Genl Mgr Bowers Sou Dredging Co, h 109 12th
Clark Roy C (Edith B), eng dredge "Biscayne," h 1400 Av J
Clark Virgil A, window trimmer, b 808½ Av D
Clark Wilbert (Harriet), pntr, h 1112 Australian av
Clark Winifred J Mrs, slsldy Burdines, h 195 Witham
Clark Zuliska, slsldy E B Douglas Co, b 928 12th
Clark & Perpall (A M Clark, J J Perpall), grocers 122 Av C N
Clarke Emory H (Magnolia Furnishing Co), r 435½ 4th
Clarke F Kirby (Naomi), plmbr L A McGhan, h 2204 Av H

J. B. JEFFRIES
206 Republic Bldg.
Phone 66

J. A. KARNES, Real Estate and Business Broker
215 11th St. (2nd Floor) Room 1 Phone 1586
Business Opportunities
Houses, Sale or Rent
Lots and Farms

M. M. Borchardt Audit Co. 305 10th ST. PHONE 305
Systematizers, Business Analysts, Auditors and Accountants
Federal Taxes a Specialt

HUGHES SEED COMPANY
SEEDS and INSECTICIDES
PHONE 75-XI Established 1898 1406 AVENUE D

Clarke Henry W (Alma; H W Clarke Hat Co), h n s 20th 1 w of Citrus rd
Clarke H W Hat Co (H W Clarke), 824 Av D
Clarke James D (Nola), plmbr, h w s Pomelo av 2 n of 12th
Clarke Jane E, housekpr A D H Fossey
Clarke John S jr, h 609 Av B
CLARKSON PHILIP (Mary M; Gramling & Clarkson), 2d fl Lawyers Bldg, Tel 350, h 821 16th
CLAUSSEN JOHN W (Harriet A), General Insurance 200-201 Ralston Bldg, 1102 Av C, Tel 1103, h 100 Colorado Av, Tel 814-R1 (See right center lines)
Clawson Stanley A (Ethel G), h 1708 Av J
Clay J Allen (Virginia), garage 409 11th, h 409½ do
Clayton Annis (Jennie), electn, h 1616 17th
Clayton Clifford S (Lillian), carp, h 1213 14th
Cleare H Murray (Nell), clk Miami Water Co, b 607 8th

NIPPON ART CO.
234 Twelfth Street
DIRECT IMPORTERS
EXCLUSIVE LINE OF
Japanese and Chinese Art Objects

Cleare Thomas R (Elizabeth), cigar mfr 723 7th, b 607 8th
Cleary Arthur (Mary), b 1020 Av H
Cleland Gertrude E, bkpr Palm Grocery, b 507 10th
Clement Burton H (Lillie), mach Auto Mach & Mfg Co, h 117 Jones av
Clements Alice Mrs, kodak finisher E B Douglas Co, h 117 Av N North
Clements Frank (Gertrude), carp, h e s Av E ext 1 n of 18th
Clements G W Hite (Lilly), forman, h 505 10th
Clements Leon M, auto mech W A Riddle, r 133 8th
Clements Owen E (Avery), printer Herald, h 717 20th
Clements T Ellis (Alice), slsmn E B Douglas Co, h 117 Av N North
Clemons John R B (Bessie E), atty 2d fl Court House, h 508 Biscayne dr
Clemons John S, h 637 11th
Cleveland Aaron, bkpr Powers Gro Co, r 820½ Av D

JEFFORDS-WAY MACHINE CO.
Marine Repairs MACHINISTS Marine Hardware
18th St. and Ave. G 300 Ft. Frontage on Miami River Phone 967-R

Miami's Choicest Residential District
Bungalows on Easy Terms
214 12th St.
Tel. 10
Riverside Heights
TATUM BROS. COMPANY

Talk to the Tatums!
10

Belcher Asphalt Paving Company, Inc.
MACADAM PAVING
Proprietors of the Belcher System
FUEL, ROAD and REFINED OILS
6-7 REAL ESTATE BLDG.
STORAGE, TANKS and DOCKS
BAY STREET AND BOULEVARD
TEL. 539

East Coast Lumber & Supply Co.
"EVERYTHING TO BUILD YOUR HOUSE"
"EVERYTHING TO SHIP YOUR CROP"
PHONE 381 - - - - 6th ST. AND AVE. E

AUTO LIVERY SERVICE
CARS FOR HIRE
PHONE 119-X
506 12th ST.
YOU DRIVE

Cleveland Apartments, 24 Fort Dallas Park
Cleveland Charles W, clk Hotel Pershing, r same
Cleveland F T, roofer, r 820½ Av D
Cleveland John A (Marie T), h 130 Bougainvilleau ct
Cline Beulah M Mrs, bkpr W C Chapman Plbg Co, h s s Spaulding nr Columbia av
Cline Everett L (Grace M), real estate, h n s Cohutta av e of Pruden, Ocoee Park
Cline John A (Beulah M; Gas Appliance Store), h ss Spaulding 3 w of Columbia av
Cline Katie I, steno Burdines, b 200 Av C N
Cline Olive (wid Ambrose H), h 200 Av C N
Clingen L Jack, r Y M C A
Clinton Wm, baker Busy Bee Bakery
Cliver Charles, h Hale Apartments, M B
Clopton Bettie H Mrs, h 621 Av B
Clopton Harvey (Mildred), adv mgr Burdines, h 215 McDonald av
Clopton James B, clk, b 215 McDonald av

STEWART & HOLLOPETER
Real Estate, Rentals, Loans, Insurance
222 ELEVENTH STREET PHONE 1060

Clopton Lemuel S (A Myrtle), h 1004 11th
Clow Jesse R, slsmn Miami Cadillac Co, b 525 9th
Clow Johnson O, slsmn Miami Cadillac Co, b 525 9th
Clow Johnson R (Sophia C), crater J E Withers T & S Co, h 525 9th
Clow Kenneth W, with Miami Cadillac Co, b 525 9th
Clow Lena M, bkpr E B Douglas Co, b 525 9th
Clow Marshall E (Johanna), sec The Miami Cadillac Co, h 1, 841 Av G
Clyde Court Apartments, s w cor 13th and Av C
Clyde Hurbert S (Alma), electn So Atl Tel & Tel Co, h 300 Av C N
Clyde Line Passenger & Express Co, W T Pitt pres and treas, G E Crim v-pres, J H Truesdell sec, 406-10 9th
Coachman Albert, electn, b R A Coachman
Coachman Edward S, b R A Coachman
Coachman Hugh D (Bessie), brkmn, h 438 4th

J. L. Shull & Sons Furniture Co.
We Sell on Easy Payment Plan
Call and See Us Before Buying
811-813-815 AVENUE D

Engineering Contractors
Biscayne Engineering Co.
Bank Bay Biscayne Bldg.
Surveys, Estimates, Sewers, Irrigation and Drainage
Pavements, Concrete Work, Maps and Blue Printing

BRIDGES & SAMPSON
RENTALS AND REAL ESTATE OF ALL KINDS
1105 Av. B Phone 465

Coachman Jackson O, hlpr Jaudon Bros, b R A Coachman
Coachman Richard A (Amelia), foreman Jaudon Bros, h w s Collins av 2 s of 10th, M B
Coachman Walter G, driver Miami Coca-Cola Bot Co, b R A Coachman
Coachman Wm M, eng, b R A Coachman
Coates George G (Myrtle), auto body bldr A J McKinney, h 1026½ 14th
Coates Nine, b 1312 Av U
Cobb Anna, b 300 18th
Cobb Dallas (Vera), slsmn E B Douglas, b 432 Av R N
Cobb Frank (Mary A G), foreman Chase & Co, h s s Western blvd 1 e of Av E ext
Cobb Gilbert A (Alta M), contr, h e s Central av 1 n of Buena Vista dr, B V
Cobb John S (Lillie B), chauf, h 1217 15th
Cobb Luther, auto mech, r 411 9th

John E. Withers Transfer and Storage Co., Inc.
AV. C AND 2d ST. TEL. 360
Fireproof Storage, Baggage and Heavy Hauling
Packing and Forwarding

Cobb Wm A (Ruby P), embalmer W H Combs Co, b 220 Av J
Coburn Cassius N (Marie), eng, h 234 2d
Coburn Harry H (Effie M), h 605 Cordova av
COCA-COLA BOTTLING WORKS, See Miami Coca-Coal Bottling Co
Cochran Ida F (wid G C), clk Specialty Shop, b 419 19th
Cochran Samuel D (Margaret), cond F E C, h 401 Waddell
Cochran Thomas M, carp, h houseboat N River dr bet 9th and 10th
Cochran T Finch, police, r 436 12th
Cocolobo Bay Club, C W Kotcher pres, Miami Beach
Coconut Lodge, J S Smith propr, 139 12th
COCROFT BEN H (Evelyn D; Cocroft Realty Co), 905 Av C, Tel 851, h 226 13th, Tel 1346-R-1 (See right inside lines)

DRAKE PRODUCE CO.
WHOLESALE PRODUCE
PHONE 652 327-329 SIXTH STREET

HARRY V. SIMONS THE TAILOR-MADE MAN
Styles from Broadway to Miami - 1102 Avenue D

GAS FOR COOKING FOR LIGHTING FOR HEATING FOR POWER
MIAMI GAS CO.
410 12th St. TEL. 58

Biscayne Electric Supply Co. 1108 AVE. D PHONE 24
ELECTRICAL CONTRACTORS, SUPPLIES AND FIXTURES
Agent for Fostoria Minature and Mazda Lamps, Luminous Unit Brascolites
Hot Point Heating Appliances and Emerson Fans

Improved and Vacant Property

COCROFT

903 Av. C Phone 427-R

COCROFT THE, Furnished Rooms, 226 13th, Tel 1346-R1
COCROFT REALTY CO (Ben H Cocroft), Real Estate and Rentals, 905 Av C, Tel 851 (See right inside lines)
Coddington C J, r 1414½ Av D
Coe Elizabeth (wid Theodore), b 2208 Av G ext
COE-MOTIMER CO, C A Peters District Agent, Fertilizers 2d floor Ralston Bldg, Tel 1105-X
Coenstandas Emanuel, restr 304 Av G, h same
Cofey J, lab, r n s Buena Vista dr nr Av D ext, B V
Coffey Arthur L (Grace), supt Industrial Life and Health Ins Co, h 162 Witham av
Cogswell Benjamin W (Elizabeth F), h 111 11th
Cohen Charles, auto mech, b 905 5th
Cohen Clark, b 121 Bay
Cohen Isidor (Ida), real est 217 11th, h 224 8th
Cohen Louis (Mary), grocer Av D ext s e cor Colorado av, h 905 5th

E. F. MacVeigh Co. Rooms 1-2-3, 318½ 12th St. PHONE 59
General Agents **Insurance and Bonds**

Cohen Samuel (Ida), shoes 1011 Av D, h same
Cohn Louis G (Elizabeth), news agt, h 1319 Rand
Coke Richard H (Wayne G), h 114½ Coral Park
Coker Mary H (wid Louis), h 216½ 12th
Coker M Louise, bkpr Burdine & Quarterman, b 216½ 12th
Colbourn Wm, r Y M C A
Colby Charles B jr (Gertrude), farmer, h n s 5th ext nr Douglas rd
Cole Clark, r Y M C A
Cole Egbert G (Nellie), carp, h s s Sandricourt av 5 e of Biscayne dr
Cole Ira H (Celestia), h 2004½ Lawrence dr
Cole Louisa (wid George), drsmkr, r 1316 Av G
Cole Lovie, slsldy, b 1026½ 14th
Cole Marion G (Josie E), watchmkr O W Maynard, r 815 Av B

American Insurance Agency, Inc. (Formerly DORN-SCHUTT CO.)
GENERAL INSURANCE and SURETY BONDS
204-205 Fidelity Bank Bldg. Tel. 161

The Exotic Gardens
Nurserymen and Landscape Designers
FLORISTS
Choice Flowering and Foliage Plants, Roses, Palms, Shade and Tropical Fruit Trees. Plans and Estimates Given on Landscape and Grove Plantings. Retail Store and Office. 801 12th St. Tel. 453-R
Nurseries Broadway West of Railroad
JAMES DONN, Mgr
Phone 300-X

Fidelity Bank and Trust Co.
Capital $150,000.00 Surplus and Profits, $50,000.00

Cole Myra C, drsmkr 221 New Tatum bldg, r 1316 Av G
Coleman David C (Inez), slsmn Goodman Investment Co, h n s North dr nr Bay Shore dr, Magnolia Park
Coleman Edwin J (Mary), contr, b 417 19th
Coleman Frank (Helena), slsmn, h 903 Palm av
Coleman J Frank (Rosa), carp, h 427 8th
COLEMAN T C, Pres Causeway Realty Corp, res Baltimore, Md
Coleman Wm O, slsmn, r 1111½ Av H
COLEMAN WM R (Clyde), Chief Miami Fire Dept, h 11, 821 9th
Coleman Wm S (Lillian), dentist 212½ 12th, h Clyde Court apts
Coleman Walter V (Lena), real estate, h 1232 10th
Coles Frederick A (Ellen A), auto mech, h 2034 Av H
Coles Lawrence F, bkpr Chase & Co, b 2034 Av H
Coles Walter C, auto mech, b 2034 Av H

H. L. Clark & Sons
1113 Avenue C Tel. 877-R1
CONTRACTORS AND DEALERS IN ROCK AND SAND

Colida George, waiter Tony Colida, r 209 Av G
Colida Tony, restr 209 Av G, h same
Collins Alice, slsldy, b 425 (416) 1st
Collins Annie E (wid J S), h 412 Horner av
Collins Cline J, carp, b 425 (416) 1st
Collins Cora E, clk McCrory's, b 1810 Av D
Collins Edward, farmer, b 908 Lawrence dr
Collins Emmette E (Celestia), contr, h 123 Tatum av
Collins George, lab Miami Yacht & Mach Wks
Collins George (Beatrice), slsmn, b 521 9th
Collins George E, h 114 Colorado av
Collins George R, chauf, b J R Collins
Collins Henry C, b 114 Colorado av
Collins James, tile setter, b 425 (416) 1st
Collins James C (Alice), chauf, b J R Collins
Collins James H, whsemn Hector Supply Co, b 716 Av B
Collins James M (Jennie), inspr F E C, h 621 11th

BENNETT-FUZZARD HARDWARE CO.
HARDWARE, TOOLS and CUTLERY PAINTS, OILS and GREASES
KITCHEN FURNISHINGS
1300 Ave. D Tel. 25

Ellrey's Rexall STORES
THE SAFE DRUG STORES
322 TWELFTH ST.
1105 AVENUE C

Pero's Ice Cream Parlor
705 Avenue D
Wholesale and Retail
PURE, WHOLESOME and DELICIOUS
Telephone 460-X

FLORIDA FURNITURE CO.
COMPLETE HOUSE FURNISHING
T. H. BOGUE, Sec. and Treas. 308, 310 and 312 Eleventh St

Collins James T (Lucile), mgr G Norman Baughman Co, h 321 2d
Collins John, carp, b 425 (416) 1st
Collins John H (Harriet L), drugs 121 Av C N, h 228 Waddell
Collins John R (Cora), lab, h e s Av X 4 s of 12th
Collins John S (Ida K), pres Miami Beach Imp Co, h s w cor 25th and Beach dr, M B
Collins J Walter (Elizabeth), mach hd Biscayne Novelty Wks, h s s Spaulding 4 w of Columbia av
Collins Lucille, clk, b 425 (416) 1st
Collins Lula Mae, b 623 9th
Collins L Hill, lab, b J R Collins
Collins Marie, clk Kress, b 412 Horner av
Collins Wm E (Minnie C), foreman, h 623 9th
Collison Louis G (Hazel), h 120 Coral Park
Collor Cleatis D (Angelique), mach F E C, h 424 9th
Collot Arthur F (Estelle), architect, h 915 Av M
Collot Arthur M, chauf, b 915 Av M

STANDARD REALTY CO.
REAL ESTATE RENTALS INSURANCE
219 12th St. Telephone 540
F. H. Siegel
C. F. Mulkey
Wm. Harrison

Colmore Charles B, h 127 Central av
Colonial Apartments The, 711 Av B
COLUMBIA MACHINE CO, E X Jackman Pres, Herbert Lowe Vice-Pres and Mgr, A J Lowe Sec-Treas, Machine Shop, also Proprs Dixie Highway Garage, 209-211 11th, Tel 658
Columbia Tire Co, H H Filer pres, M L Bell sec and genl mgr, F W Bell treas, 1020 Av E
Colyer Kate, prin North Side School, h 11, 303 Av B N
Coman Clara (wid J M), h 315 8th
Combs Charles C (Louise) flgmn F E C, h s s 20th N 4 w of Av E ext
Combs Henley, embalmer, b 238 8th
COMBS JAY J JR (Grace), Asst Undertaker W H Combs Co, h 1300 Av J, Tel 1071-R2
Combs Jesse J (Hattie E), h 212 McDonald av
Combs Joseph W (Mary), h 334 1st

RESPONSIBILITY STRENGTH EXPERIENCE SERVICE
JUNKIN & ERDMANS CO.
Real Estate Investments
1110 AVENUE C PHONE 90

If It's Real Estate SEE US! | Pioneer Real Estate Exchange
921 Ave. C Phone 158

Automobile Tires
MIAMI TIRE CO.
331-343 Eleventh St. Phone 559

DAVENPORT & RICH INVESTMENT CO.
RENTALS AND REAL ESTATE OF ALL KINDS
Miami City Property a Specialty Phone 429 205 Twelfth Street

TRY IT
MIAMI COCA-COLA BOTTLING COMPANY. Phone 120
Coca-Cola

Combs Reese, adv solr Metropolis, h 212 McDonald
COMBS WALTER H (Lorena J; W H Combs Co), h 238 8th, Tel 209-R2
COMBS WALTER H JR, With W H Combs Co, b 238 8th, Tel 209-R2
COMBS W H CO (W H Combs), Undertakers and Embalmers 329-331 11th, Tel 209-R1 (See right center lines and adv in classified "Undertakers")
Comer Michael F (Stella D), contr, h 7, 821 9th
Comfort Eleanor, b H D Comfort
Comfort Evelyn, b H D Comfort
Comfort Harvey D (Mary S), farmer, h n s 5th ext 7 w of Riverside Farms
Comfort J Edmond (Flossie), farmer, b H D Comfort
Comfort Theodore B (Mary), h 1414 Av I
Comfort Walter R (Anna A), h 2 McDonald av
COMMERCIAL UNION ASSURANCE CO LTD, John W Claussen Agt, 200-201 Ralston Bldg
COMMERCIAL UNION FIRE INS CO OF N Y, Junkin & Avant Agts, 1110 Av C

MAGIC CITY LUMBER COMPANY
EVERYTHING IN BUILDING MATERIAL
Magnolia Park, Buena Vista PHONE 450

Compher Louis N, steward McAllister Hotel
Compton Eleanor, tchr Pan American College, r 214 7th
Compton Gove (Martha), slsmn 447 Tire Co, h 135 Central av
Compton Martha M Mrs, asst lbn Woman's Club Library, h 135 Central av
Compton M Frances, tchr Pan American College, r 214 7th
Comstock Bertha R, steno Miller-Dunn Co, b J T Comstock
Comstock Donald (Gertrude), civ eng Biscayne Engineering Co, b 314 4th
Comstock John T (Mary F), h w s Allapattah rd n of Hiwasse rd
CONCORDIA FIRE INS CO, Junkin & Avant Agts, 1110 Av C

Coca-Cola
Houses and Lots
MAGIC CITY REALTY CO.
428½ TWELFTH ST

PHILLIPS BROS.
1220 AVENUE D
Marine Hardware Fishing Tackle

THE SOUTHERN BANK AND TRUST CO.
Respectfully Invites Your Patronage. Capital $100,000
State, County and City Depository. 402 12th Street

Conary Allen P (Rena), mech, h 1216 13th
Conary Rena Mrs, opr So Atl Tel & Tel Co, h 1216 13th
Condon Charles H (Emma), h 319 10th
Condon George F (Lucile), h 711 Av B
Condon Howard E, b 319 10th
Condon Patrick J, jeweler 212 11th, r same
Cone Eliza Mrs, h 1802 Av D
Cone Grover C (Mary), fruits, h 631 13th
Cone Hansell P (Lillian; Cone Lumber Co), h 2104 Westmoreland av
Cone Helen C, cashr Red Cross Pharmacy, b 1802 Av D
Cone Lester E (Jessie G; Cone Lumber Co), h 708 Av C
Cone Lloyd L, clk, b 631 13th
Cone Lumber Co (L E and H P Cone), 1107½ Av C
Cone Mae, phone opr Burdines, res Grapeland
Cone Nora W, nurse, b 115 Tejon

Undertakers and Embalmers
AUTOMOBILE EQUIPMENT
W. H. COMBS CO.
329-331 ELEVENTH STREET
Office Phones: 209-R1 & 209-R2
Private Ambulance Service

Cone Wesley N, fruit grower 416½ 12th, r same
Congdon Leon, pntr Jenkins & Frey, r 302 6th
Conklin Charles O (Catherine), carp, r 308 3d
Conklin Doris, b 225 8th
Conklin Edith Mrs, dressmkr, h 1014 10th
Conkln George N (Elizabeth), h 2506 Miami av
CONKLIN JESSE I (Lucille D), Contractor, Docks, Piers, Muck, Rock, Etc, 13th and N River Dr, Tel 983-R, h 225 8th
Conklin Marion, b 225 8th
Conklin S E Mrs, r 319 14th
Conkling Edward C (Betty), h 2048 Brickell
Conkright Henry E (Ella), h 1201 10th
Conkright W Fred, b 1201 10th
Conlon Wm (Jennie), grower, h n s Linden Grove 1 s of Buena Vista dr
Connable Frank L (Julia), h 324 O'Reilly
Connecticut Apartments, 230 9th

Real Estate
J. B. JEFFRIES
206 Republic Bldg.
Phone 66

Thomas Awning and Tent Co.
1405 AVE. D
PHONE 719
AWNINGS, TENTS, SAILS, TARPAULINS, BOAT AWNINGS, VENETIAN BLINDS AND FLAGS

E. B. Douglas Co
MIAMI, FLORIDA
Victrolas, Kodaks and Picture Framing

DADE FURNITURE CO.

Complete House Furnishers

PHONE 81 409-411 TWELFTH ST.

RESIDENCES, BUSINESS PROPERTIES, FARMS, GROVES, CATTLE LANDS

Tatum Bros. Company 214 12th St. Tel. 10

CONNECTICUT SERVICE STATION (The Electrical Equipment Co), 312-314 13th
Connell John B, bkpr Thorp & Knight, r Y M C A
Connell J Leland, slsmn Ga Lbr & Sup Co
Conner Lula E, candymkr J W Seybold, b 416 Av J
Conners Henry (Nellie), real estate, h 1201 12th
Connolly John P, doorman Hippodrome Theatre, r 212 9th
Connor Charles H (Emma), h 125 8th
Connor Howard, b 125 8th
Conquest Charles, h e end Beverly dr
Conquest Margaret L, b Charles Conquest
Conquest Wm C jr, b Charles Conquest
Conrad Annie Mrs, tchr North Side Sch, h 918 12th
Conrad Frederick J (Annie), slsmn Diamond Furn Co, h 918 12th
Conrad Joseph A, h 300 18th
Conrad Joseph P, supr Sou Drainage Dist, b 300 18th

Railey-Milam Hardware Co. **Hardware**

413-419 Twelfth St. Phone 930

Consolidated Fish Co (L L Yelvington), 217 Boulevard
Consolidated Grocery Co, A C Hillman mgr, 318 1st
Constantine Gregory, clk George Chamados, r 610 12th
CONTINENTAL INS CO OF N Y, Stembler Ins Agency Agts, 1121 Av B
Contos Stelios, restr Elser Pier, r 533 12th
Conway Martha M (wid Henry), b 1407 Biscayne dr
Conyer May Mrs, clk Chalmers News Depot, res Lemon City
Cook Arthur B (Susie), carp, h 826 Eagle la
Cook Arthur G (Ada), bkpr J F Morgan Paving Co, h 1214 14th
Cook Carlos E, dental laboratory 314½ 12th, r do
Cook Charles I, v-pres Cook-Johnson Co, b 1509 8th
Cook Claude H (May), agt American Railway Exp Co, h 1012 Av K
Cook's Dock, s s Miami River e of Av D

JEFFORDS-WAY MACHINE CO.

Marine Repairs MACHINISTS Marine Hardware

18th St. and Ave. G 300 Ft. Frontage on Miami River Phone 967-R

Republic, Mohawk Goodyear **TIRES**

J. T. WEATHERS

Garage, Supplies, Repairs, Veedol Oil Agency

1008-1010 Ave. C Next to Postoffice Phone 165

WILLYS-KNIGHT AUTOMOBILES

East Coast Lumber & Supply Co.
"EVERYTHING TO BUILD YOUR HOUSE"
"EVERYTHING TO SHIP YOUR CROP"
PHONE 381 - - - - 6th ST. AND AVE. E

Real Estate Investments
L. V. MARTIN & CO.
336 Twelfth St.
Phone 818-R
Consult Us

Cook Emily, b 31 Wisconsin av, B V
Cook George F (Amy E), sec-treas Chevelier Corp, h 1509 8th
Cook George R (Austa), electn, h n s 5th ext Riverside Farms
Cook Herman S, lab, b 830 5th
Cook John A jr (Emily), h 31 Wisconsin av, B V
Cook John A 3d, clk, b 31 Wisconsin av, B V
Cook John W (Elizabeth), mstr mech Bowers Sou Dredging Co, h 810 Av G
COOK-JOHNSON CO, Lewis E Cook Pres, Charles L Cook Vice-Pres, H M Johnson Sec-Treas, Federal Trucks, Wallis Tractors and Trailmobiles, 413 13th, Tel 112
Cook Lewis E, pres Cook-Johnson Co, b 1509 8th
Cook Lou B (wid John), h 307 1st
Cook Margaret, b 1206 Gardner
Cook Morrison, b 810 Av G
Cook Ninda, clk Tucker Shoe Co, b 912 7th

STEWART & HOLLOPETER
Real Estate, Rentals, Loans, Insurance
222 ELEVENTH STREET PHONE 1060

Cook Robert H, draft teller Bank of Bay Biscayne, b 1509 8th
Cook, T S, supt Sou Life & Health Ins Co, r Paramount Hotel
Cook Wilfred L (Hickson & Cook), b 1509 8th
Cook Wilfred V (Rosalie D), h 1125 Bruce
Cook Wm D, clk Jeff Lanier, b 307 1st
Cook Wm E (Willie F; Miami Tin Shop), h e s Pomelo av 2 n of 12th
Cook Wm E jr, appr Miami Tin Shop, b W E Cook
Cool Harry H (Lena), carrier P O, h 626 9th
Cooley Emmet L, chauf, b 241 W Havana av
Cooley Julian A (Loraine), mech Wm C Thomas, h houseboat S River dr nr 11th
Cooley Lawrence A (Nannie B), propr Furniture Exchange, h 241 W Havana av
Cooley Mae (wid J Harold), h 409 4th

Dade Electric
Electrical Contractors
213 Tenth St.
Phone 828
FRANK T. BUDGE CO.
"A MIAMI INSTITUTION"
AVENUE D and 12th STREET
HARDWARE and FURNITURE

THE J. A. McDONALD CO.
LUMBER We can Furnish Complete Line for Your Building
1402 AVE. D. PHONE 80

MAILING LIST SERVICE
Trade Lists of every description and for any purpose compiled from latest data obtainable, insuring the highest possible degree of completeness and accuracy
R. L. POLK & Co. New York : Chicago : Jacksonville : Birmingham

Miami Ice Cream and Dairy Co. WHOLESALERS and JOBBERS 411 8th Phone 600

Cooley V Aline, steno G L Miller & Co, b 241 W Havana av
Coombs Fred C (Elizabeth D), mach Auto Mach & Mfg Co, h n w cor Av S and 17th
Coombs Wm E (Rosa B), dentist 424½ 12th, h 1130 12th
Coons George W (Mary), h 408 23d
Cooper Archibald H (Henrietta), plmbr, h 1805 Av Q
Cooper Benton, b 425 9th
Cooper Charles A (Carla), h 136 Banyan pl
Cooper Charles G (Winnifred), pntr, h 2221 Lawrence dr
Cooper Charles H, b H D Cooper

J. H. TALLEY & CO., Inc. 202-203 Lawyers Bldg. Telephone 272-X
Insurance and Mortgage Loans

COOPER EVERETT W (Sadie), Propr E W Cooper's Garage, h n s Buena Vista dr w of Biscayne dr, B V
COOPER'S E W GARAGE, Everett W Cooper Propr, Best Gas, Oil and Greases, Free Air and Water, Tubes Vulcanized, Tires and Supplies, Carbon Removed by the Oxygen Process, Expert Mechanic Work $1.00 per Hour, Biscayne Drive, Buena Vista, Tel 723-R (See page 24)
Cooper Frank (Anna), carp, r 209 5th
Cooper Frank C (Florence), asst cashr F E C, h 711½ Av B
Cooper George, erector Miami Tent & Awning Co
Cooper Gladys M, b H D Cooper
Cooper Harry, mason, h houseboat N River dr opp 9th
Cooper Henry R (Clara), chauf, h 175 Banyan pl

Dixie Highway Garage 209-211 11th Tel. 658 Auto Tires, Supplies and Accessories

BISCAYNE NOVELTY WORKS, A. H. Ramsey & Sons Proprs.
INTERIOR FINISH, FRAMES and SCREENS A SPECIALTY
Pine, Cypress and Red Gum 23 AV. E N, North of First St.

SOUTHERN AUDIT CO.
Auditors, Accountants, Federal and Income Tax Experts
204-5 FIDELITY BANK BLDG. PHONE 161

111 12th St.
Phone 1221
LADD & NICHOLS
Real Estate, Investments
Bay Fronts, Season Rental
Everything Pertaining to
REAL ESTATE

Cooper Herbert D (Lovilla J), tckt agt F E C, h n s Poinsettia 2 w of Biscayne dr, B V
Cooper Herman A, student, b 1023 12th
Cooper Howard G, foreman J F Morgan Paving Co, b 164 Bird av
Cooper James (Theresa), lab, h houseboat N River dr opp 9th
Cooper James P (Mary C), drugs Biscayne dr cor Harrington av, h 149 Bird av
Cooper Jessie, tchr Central School, b 921 13th
Cooper John A (Lula A), plstr, h 1023 12th
Cooper Louis (Ethel), clk M H Zelikowitz, h 327 3d
Cooper Nell, b 149 Bird av
Cooper Olive, tchr Riverside School, r Y W C A
Cooper Robert D (Anna; Williams & Cooper), h 132 Bird av
Cooper Thomas A (Mary), switchman F E C, h s s Woodlawn 3 w of Av D ext

Hill Motor Sales Co.
529 TWELFTH STREET
Phone 306 for Demonstration
HUDSON, ESSEX AND REPUBLIC TRUCKS SOLD ON EASY PAYMENTS

Cooper Wm R (Sophia), pntr, h 1122 16th
CO-OPERATIVE FERTILIZER CO, Dr J Petersen Soil Chemist, Mfrs of Fertilizer and Insecticides, 320-322 Townley Bldg
Co-Operative Self-Serve Grocery (G R Walker, Arne Skagseth), 804 Av D
Cope Mary Mrs, h n s Buena Vista dr 1 w of Biscayne dr, B V
Copeland Bert W (Grace), barber Biscayne Barber Shop, h 1409 Av M
Copeland Claude L, clk L J Copeland, r 436 8th
Copeland Ida (wid Joseph F), h 327 5th
Copeland Leonard L (Anna), clk L J Copeland, h 214 Av C N
Copeland Louis J (Caroline), billiards 1111 Av C and 1003 Av D, h 1231 15th
Copeland Myrtle, b 327 5th
Coppinger Edmond, florist, b Henry Coppinger

RONDEL & POTTER
REAL ESTATE
SATISFIED CLIENTS ONLY
215 12th St.
Phone 829-X

Flowers Decorations Designs
MIAMI FLORAL CO.
Avenue J and 13th Street Tel. 337-R

ANDERSON & CHAILLE
REAL ESTATE AND INVESTMENTS
206-207 Fidelity Bank Bldg. Telephone 1066

Coppinger Henry (Marie), florist, h n s 5th opp Av W
Coppinger Henry jr (Tropical Gardens and Alligator Farm), b Henry Coppinger
Coppins Ira A (Jennie), carp, h 1812 Av D ext
Corbet Wm H (Dallas), slsmn Sou Fla Auto Sales Co, h 11, 643 13th
Corbett Amos W (Susie A), h 913 13th
Corbitt C Jefferson (Victoria), carp, h n w cor Johnson and Allapattah dr
Corbitt Sarah E, clk, b C J Corbitt
Corbitt Wm W, carp, b C J Corbitt
Corby Jeannette Mrs, chiropodist Francis Ford, b 1009 Australian av
Cordero Virgil (Laurette), slsmn Natl Biscuit Co, h 609 Av B
Cordi Mollie, slsldy E B Douglas Co, r 12 Fort Dallas Park
Corfias Arate, clk, b 509 12th
Corfias John, sponges, b 509 12th

P. Ullendorff Co.
THE SANITARY MARKET
1000-1002 Av. D, Cor. 10th St.
Phone 434

FLORIDA AND WESTERN MEATS
POULTRY, EGGS AND BUTTER
TELS. 720-721

Corlett Edward S (Minnie W), pres Krames-Corlett Co, b 718 Biscayne dr
Corlew Amy S Mrs, sec and treas Magnolia Grocery Co, h 1230 10th
Corlew John S (Amy S), pres Magnolia Grocery Co, h 1230 10th
Corlies Bert R (Margaret M), pres Corlies-Vernon Co, h 331 8th
Corlies-Vernon Co, B R Corlies pres, J P Bogart v-pres, D E Sheehan sec, T A Vernon treas, automobiles, 913-915 Av C
Corliss George E, foreman, b 919 11th
Cormack Bertha E Mrs, clk Foster & Reynolds Co, h 308 West Park dr
Cormack Genevieve, student, b 308 West Park dr
Cormack George H (Bertha E), foreman F T Budge Co, h 308 West Park dr
Cornelius H L, carp, r 808½ Av D

FRED L. TERRY
GENERAL INSURANCE. FIRST MORTGAGE LOANS
335 11th St. Phone 607

Ice Cream and Candy
Stationery, Periodicals
Cigars, Tobacco and Cold Drinks
RIVERSIDE CONFECTIONERY
E. STAVRIDES
813 Twelfth Street

JOHNSON FLORAL CO.
Cut Flowers
Funeral Designs
400 Twelfth Street. Opposite Biscayne Bank

H. W. JOHNSON CO.
Manufacturing Opticians
400 Twelfth Street

ROYAL PALM TRANSFER CO.
O. A. McNEIL, Propr.
AUTOMOBILES FOR HIRE

Office Halcyon Hotel
PHONES:
Office - - 695
Depot - - 243
Garage - 965
Stable - - 46

Cornell Leland, r 135 9th
CORONA TYPEWRITERS, Foster & Reynolds Co Agts, 240 12th
Corpew Wm M (Thelma), clk, h 1007½ 11th
Corsetina Stephen (Taro), grocer 501 Av G, h same
Corston John D (Birdie), mason, h 218 13th
Corston Margaret, r 218 13th
Cosgrove Beatrice, waitress Buena Villa Hotel
Cosley Charles J (Hazel), chauf, h 314 Av J
Costin Robert T (Lillian A), mgr clo dept John Sewell & Bro, h Clyde Court apts
Coston Caroline, clk W U Tel Co, b 208 Av B N
Coston Irene E Mrs, boarding 208 Av B N
Coston Leslie (Bessie), plmbr, h houseboat n s river w of Av G
Coston Neal M (Irene E), h 208 Av B N
Cote Thomas, cook, h 437 7th
Cothron George B (Dorothy), trainman F E C, h n s 20th N 3 w of Av E ext

STANDARD REALTY CO.
REAL ESTATE RENTALS INSURANCE
219 12th St. Telephone 540
F. H. Siegel
C. F. Mulkey
Wm. Harrison

Cothron O Z, eng J I Conklin
Cotton Alexander H (Anna), carp, b 116 Av L N
Cotton Helen, box mkr Fla Folding Box Co, h 116 Av L N
Cotton J Ernest (May), eng, h 605 9th
Cotton Marion, box mkr Fla Folding Box Co, b 116 Av L N
Cotton Myrle, b 11, 821 9th
Cotton R C, r 1208 Av G
Coulgis Thomas, waiter Royal Cafe, r 807½ Av E
Councell Margaret Mrs, b 125 Banyan pl
County Agricultural Agent, J S Rainey, 1 Court House
COUNTY BOARD OF PUBLIC INSTRUCTION, R E Hall Supt and Sec, 6 Court House
County Commissioners' Office, E D V Burr chmn, 15 Court House

EVERYTHING IN BUILDING MATERIAL
Paints, Oils, Etc.
Georgia Lumber & Supply Co.
Office and Yards, Ave. D and 5th St. Phones 1190-1191

Automobile Tires
MIAMI TIRE CO.
331-343 Eleventh St. Phone 559

High Class Properties and Investments of Every Description
The Charles B. Wheeler Co.
REAL ESTATE—RENTALS
916 Avenue C P.O.Box 703 Phone 971
Ocean and Bay Frontage
City and Suburban Homes and Groves

WATERS REALTY CO., 1107 AVE. B TEL. 1377
All Classes of City and Country Property

County Court, W F Blanton judge, Carl Holmer jr clk, 2 Court House

County Criminal Court of Record, J E Wolfe judge, J B Hawkins clk, 3 Court House

County Engineer's Office, Hobart Crabtree eng, 11 Court House

COUNTY FIRE INSURANCE CO OF PHILA, PA, F C Brossier & Son Agents 203 New Tatum Bldg

County Jail, 440 11th

County Recorder of Deeds, Ben Shepard recorder, 9 Court House

COUNTY SHERIFF'S OFFICE, D W Moran Sheriff, 5 Court House

County Solicitor's Office, F W Pine solr, 4 Court House

County Supervisor of Registration, Carl Holmer jr supvr, 2 Court House

When You Place Your Next Order Insist on Shipment through the DADE GROCERY CO.
PROMPT ATTENTION TO MAIL ORDERS 312 1st St. Tel. 286

COUNTY TAX ASSESSOR'S OFFICE, R L Hill Assessor, 12 Court House

COUNTY TAX COLLECTOR'S OFFICE, R B McLendon Tax Collr, 1 Court House

Court Elmer, capt Dredge Biscayne, r same

Court House, 12th n e cor Av E

Courtier Denis, h 1032 1st

Courtney George D (Mary J), meat ctr, h 3, 530½ 12th

Courtney Mortimer (E Hazel), printer Strange Prtg Co, h 333 Flagler

Covington W A, chauf Miami Fruit & Produce Co

Corwan Roy (Gladys), mach, h n s Flagler Park 2 e of Av D ext

Cowart Floyd C (Eurice), mech Green-High Auto Co, h 502 19th

Cowart Johnnie M, bkpr E B Douglas Co, b 620 Av P

Cowart John B (Mertie), bldr, h 620 Av P

Mr. Foster's Store
(THE FOSTER & REYNOLDS CO.)
Twelfth St. and Ave. C Tel. 556
Stationery
Office Supplies
Engraving

NEWMAN & PETERS THOS. J. PETERS M. B. NEWMAN
GENERAL INSURANCE
Phone 1219 HOTEL HALCYON BLDG.

HOPKINS-FRANK MOTOR CO. Inc. 1310 AVE. D Phone 4
Chandler and Standard 8 Automobiles
Service de Luxe
24 Hours Daily Storage
Repairs

4% Interest, Compounded Quarterly, paid on Savings Accounts
$1.00 OPENS AN ACCOUNT AND SECURES ONE OF OUR UNIQUE HOME BANKS OF THE BEST MAKE
THE SOUTHERN BANK & TRUST CO. 422 12th St.

Cowart Marion B (Bonnie E), barber Williams & Cooper, h 428 2d
Cowdin Phelps, inspr city eng, b 713 Av B
Cowen Lester, carp, b 4 Av C N
Cowen Morris L (Anna R), shoes 338 11th, h 233½ 18th
Cox A Bertha, steno Taylor & Taylor, b 607 Av J
Cox Benjamin S, ship capt, r Edward Crozer
Cox Christopher F (Emma C), dredge capt, h 728 7th
Cox E Keith (Mary), carp, h 622 Av D
Cox George (Missouri), carp, h 607 Av J
Cox G B, pntr, r 313 Bay
Cox James H (Jessamine), contr 18 Havlin bldg, h 1018 14th
Cox J Morgan (Ava Bell), ship clk Moore Furniture Co, b 433 5th
Cox Lawrence H (Rosalie), driver Miami Laundry, h 4, 8 Av D N
Cox Margaret L, student, b 1033 13th

JOHN W. CLAUSSEN
General Insurance, Surety Bonds, Mortgage Loans
200-201 Ralston Bldg., 1102 Avenue C. Phone 1103

Cox Mary Mrs, fruit 332 9th, h 622 Av D
Cox Percy E (Jettie), caretkr W B Allen
Cox Peter C (Addie), transfer, h 315 Av C N
Cox Roland H (Alice), plmbr H J Sanborn, h 1426 17th
Cox Ruth, b 1030 12th
Cox Thorn B (Minnie), h 1030 12th
Cox Wm H (Mary V), h 1030 9th
Cox Wm H jr, office mgr Miami Water Co, b 1030 9th
Cox Wm W (Harriet A), carp, h e s Citrus rd 6 s of 20th
COX WILLOUGHBY A (Nellie T), Drugs 1010 Av D, Tel 526, h 1033 13th
Coxe Russell D (Mamie), cond F E C, h 225 (235) McDonald av
Coxe Russell H (Ella), yd foreman F E C, h Av D ext s e cor Buena Vista dr, B V

M. M. Borchardt Audit Co. 305 10th ST. PHONE 305
Systematizers, Business Analysts, Auditors and Accountants
Federal Taxes a Specialty

Real Estate
J. B. JEFFRIES
206 Republic Bldg.
Phone 66

J. A. KARNES, Real Estate and Business Broker
215 11th St. (2nd Floor) Room 1
Phone 1586
Business Opportunities
Houses, Sale or Rent
Lots and Farms

HUGHES SEED COMPANY
SEEDS and INSECTICIDES
PHONE 75-XI Established 1898 1406 AVENUE F

Phone 10

Coyle Albert, r 321 12th
Cozatt Joseph B (Ora E; Cozatt & Mank), h 1208 13th
Cozatt & Mank (J B Cozatt, F E Mank), real est 265 10th
CRABTREE HOBART (Rosa P), County Engineer Room 11 Court House Annex, h 1835 13th (See page 35)
Craig Aaron S (Clara E), carp, h 327 5th
Craig Apartments, 613 10th
CRAIG CHARLES L (Byrd L; Craig & Harner), 1214 Av C, Tel 549-R, h 615 10th
Craig Fitzhugh L (Rosalie U), farmer, h 210 Dann
Craig Homer K, police, b 327 5th
Craig John (Jennie), cabt mkr, h 119 Av D
Craig Otis, r 119 Av D
Craig Sadie S, drsmkr, b 327 5th
Craig Sidney A, carp, b 327 5th

ORIENTAL CAFE
French, Italian, American and Oriental Dishes
234 Twelfth Street. Over Nippon Art Co.

Craig Wm McK, police, r 327 5th
CRAIG & HARNER (C L Craig, C E Harner), Proprietors Franklin Motor Car Co, Real Estate and General Contractors, 1214 Av C, Tel 549-R (See page 15)
Cram Herbert N, sec to chief M F D, r 436 12th
Crammond Food Shop (Mrs Lula Crammond), grocers 838 12th
Crammond James E (Lula), grocer 1618 12th, h 504 Lawrence dr
Crammond Lula Mrs (Crammond Food Shop), h 504 Lawrence dr
Cran Louis A, r 1208 Av G
Crandall Mary Mrs, r 8 Witham av
Crandell Etta B, r 1208 Av G
CRANDON CHARLES H (Agnes), Pres Crandon-Hunter Co 1428 Av D, Tel 1107, h 609 Av B

JEFFORDS-WAY MACHINE CO.
Marine Repairs MACHINISTS Marine Hardware
18th St. and Ave. G 300 Ft. Frontage on Miami River Phone 967-R

Talk to the Tatums
Stocks and Bonds, Mortgages, City Property, Country Property
214 TWELFTH STREET
PHONE 10

Belcher Asphalt Paving Company, Inc.
MACADAM PAVING
Proprietors of the Belcher System
FUEL, ROAD and REFINED OILS
6-7 REAL ESTATE BLDG.
STORAGE, TANKS and DOCKS
BAY STREET AND BOULEVARD
TEL. 539

East Coast Lumber & Supply Co.
"EVERYTHING TO BUILD YOUR HOUSE"
"EVERYTHING TO SHIP YOUR CROP"
PHONE 381 - - - - 6th ST. AND AVE. E

AUTO LIVERY SERVICE
CARS FOR HIRE
PHONE 119-X
506 12th ST.
YOU DRIVE

CRANDON-HUNTER CO THE, C H Crandon Pres, J W Hunter Sec-Treas, Wholesale Confectioners, Paper Goods and Fountain Supplies 1428 Av D, Tel 1107 (See page 31)
Crane Anna S (wid David), h 132 9th
Crane Charles B (Alice C), h 1728 13th
Crane Ernest W (Marie G), auto mech, h w s Columbia av 1 n of 21st N
Crane Fred, plstr, r 200 Av D N
Crane Fred S (Gerda), driver, h 415½ 10th
Crane Helen R, slsldy, r 200 Boulevard
Crane Martha (wid Frank), h 129 Bongainvilleau ct
Crane Wm H (Eliza), stone ctr, h 604 Lawrence dr
Crans Egbert (Emma L), h w s Meridian av 1 n of 2d, M B
Cravatt Charles M (Birdie; Cravatt Garage & Auto Exchange), h 118 6th
Cravatt Garage and Auto Exchange (C M Cravatt) 112 6th

STEWART & HOLLOPETER
Real Estate, Rentals, Loans, Insurance
222 ELEVENTH STREET PHONE 1060

Craven Toy Mrs, chauf, h n s 24th 1 w of Lawrence dr
Crawford Anna (wid Charles), h 128 Banyan pl
Crawford Bradley (Anna), fireman, h 527 12th
Crawford Frank E (Cora; Rawls & Crawford), h 1128 14th
Crawford Hubert W (Pauline), carp, h e s Allapattah dr cor Hiwasse rd
Crawford James A (Emma), h 301 18th
Crawford Lydia, r 128 Banyan pl
Crawford Rawlford, slsmn, b 1128 14th
Crawford Thomas (Jetta), florist, h 228 19th
Crawley Felecia (wid Thomas), lndrs, h 806 4th N
Creager Roy H (Edith W), tuner and slsmn S Ernest Philpitt, h 1515 7th
Credit Clearing House, I E Skelley mgr, 416½ 12th
Cregan Wm H, jeweler F A Walker Co, b 416 7th
Crescent Sign Shop (G W Williams, Clarence Hillman), 325½ 11th

J. L. Shull & Sons Furniture Co.
We Sell on Easy Payment Plan
Call and See Us Before Buying
811-813-815 AVENUE D

Engineering Contractors
Biscayne Engineering Co.
Bank Bay Biscayne Bldg.
Surveys, Estimates, Sewers, Irrigation and Drainage
Pavements, Concrete Work, Maps and Blue Printing

BRIDGES & SAMPSON
RENTALS AND REAL ESTATE OF ALL KINDS
1105 Av. B Phone 465

HARRY V. SIMONS THE TAILOR-MADE MAN
Styles from Broadway to Miami - 1102 Avenue D

Crespo Bonito (Julia), cigarmkr, h 328 1st
Cresup Freeland B, slsmn Burdines, b 801 Av B
Crevesse Lamar E, mach F E C, r 221 2d
Crews James A (Minnie), box mkr, h 247 Central av
Crews Kathryn, slsldy Burdines, r 312 7th
Cribbs Andrew P (Ellen), carp, h 826½ 6th
Cribbs Dora R, clk Morris Rabinovitz, b 826½ 6th
Crichton Anna H (wid Thomas), h 213 8th
Crim George E (Lavina), v-pres Clyde Line Passenger & Express Co, h 1018½ Av D
Crim George H, carp, b 1014 15th
Crimmins Mary A (wid John C), h 423 7th
Cring Clarence K (Florence E), city tax assessor 216 12th, h 230 Dickinson
Cring Wm H (Goldie), carp, h s s 18th N 3 w of Av D ext
Crispin Wm C (Rebecca), struct iron wkr, r 223 W Havana av
Crist Jesse M (Ruby), bkpr H J Sanborn, h 712½ 8th

John E. Withers Transfer and Storage Co., Inc
AV. C AND 2d ST. TEL. 360
Fireproof Storage, Baggage and Heavy Hauling
Packing and Forwarding

Crist John L (Estelle), real est, h 1014 Collins av, M B
Cristion Henry B F, h w s Miami av 2 n of 2d, M B
Cristion La Blanche, b H B F Cristion
Critchley Edna, r Y W C A
Crittenden Edmond T (Ella), eng, h 1016 Av M
Crittenden Edmond W (Maud), foreman, b Esmeralda Hotel
Crocker Henrietta (wid Philander), b 604 Cordova av
Crockett Bertha, b 318 Dickinson
Crockett Claude T, carp, b 318 Dickinson
Crockett James H (Josie), carp, h 318 Dickinson
Croff Frank A (Marie), mach, h 315 Dickinson
Crofoot George W (Maud), chauf, h 1524 12th
Croft John R (Cora), carp, h s s Flagler Park 1 e of Av D ext
Croghan Wm L (Estelle), trainman F E C, h 808 Poinciana av

Cook with Gas
MIAMI GAS CO.
410 12th STREET TEL. 58

DRAKE LUMBER CO.
MANUFACTURERS--WHOLESALE AND RETAIL
YELLOW PINE LUMBER. MILLS at PRINCETON; YARDS, MIAMI
PHONE 188 327-329 SIXTH STREET

Biscayne Electric Supply Co. 1108 AVE. D PHONE 24
ELECTRICAL CONTRACTORS, SUPPLIES AND FIXTURES
Agent for Fostoria Minature and Mazda Lamps, Luminous Unit Brascolites
Hot Point Heating Appliances and Emerson Fans

Cromartie Pink, drsmkr Burdine & Quarterman, r Y W C A
Cromer Daniel (Estelle; New York Department Store), h 1011 Av K
Cromer Mendel (Rose), h G, 716 10th
Cron Sarah C (wid Alexander B), h 614 Boulevard
Crosby Elmer H, mech, b 707 Av C
Crosby John J (Mattie), mech, h 707 Av C
Crosby John W (Octavia), restr 1522 Av D, h same
Crosby Mattie Mrs, slsldy Burdines, h 707 Av C
Crosby Stella E, slsldy Burdines, r 327 7th
Crosland John G (Florence), pres Miami Fisheries Co, h 310 20th
Cross Coral C (wid D S), h 1214 Av Q
Cross C A, carp, r 706 Av D
Crossett John E (Hilda), boat bldr, h houseboat Boulevard ft of 11th
Crouch Carolyn, b 129 Bougainvilleau ct
Crouch John A, b 1008 Av H

E. F. MacVeigh Co. Rooms 1-2-3, 318½ 12th St. PHONE 59
General Agents **Insurance and Bonds**

Croucher Laurie H (Bertie), dredge eng, h 920 14th
Crow M E, h 405 Av C
Crow Lon W (Estella L), com trav, h 703 Av C
Crow Wm R, pharm The Home Drug Store, r Blanchard apts
Crowell Elizabeth P (wid Bruce; Ak-Sar-Ben Inn), r 121 11th
Crozer Edward, h houseboat Boulevard ft of 10th
Crozier Fred W, bkpr First National Bank, b 234 14th
Crozier John H (Minnie), h 234 14th
Crudele Tony (Mary), barber 1022½ Av D, h s s Capbell 2 w of F E C Ry
Crudgington George D (Lillie), carp, h 918 13th
Cruickshank Adam, contr 231 6th, res Allapattah
Cruickshank Wm (Sarah), decorator, h 321 Houser
Cruise George (Laura), mgr Armour & Co, h 100 Tatum av

COCROFT REALTY CO. | Real Estate, Rentals
903 Av. C P. O. Box 1193 Tel. 427-R
Call on COCROFT

American Insurance Agency, Inc. (Formerly DORN-SCHUTT CO.)
GENERAL INSURANCE and SURETY BONDS
204-205 Fidelity Bank Bldg. Tel. 161

The Exotic Gardens
Nurserymen and Landscape Designers
FLORISTS
Choice Flowering and Foliage Plants, Roses, Palms, Shade and Tropical Fruit Trees. Plans and Estimates Given on Landscape and Grove Plantings. Retail Store and Office, 801 12th St. Tel. 453-R
Nurseries Broadway West of Railroad
JAMES DONN, Mgr
Phone 300-X

Where does your Advertising go?

When your advertising matter goes out hit or miss to any old sort of a list of names, there's bound to be tremendous waste.

Polk's lists are different—because they are based on original data—the data that goes into Polk's 400 City, County, State and National Directories. Directory publishing is our principal business.

98% delivery is guaranteed on our lists—can you ask for any better proof of efficiency?

Form letters—well executed—command attention. We do addressing, multi-typewriting, filling in, folding, enclosing and mailing.

R. L. POLK & CO.

LETTERS—LISTS—MAILING

Wabash 2478—PHONES—Auto. 54-269

RAND-McNALLY BLDG. CHICAGO

Write for our free "List of Lists"

FLORIDA FURNITURE CO.
COMPLETE HOUSE FURNISHING
T. H. BOGUE, Sec. and Treas. 308, 310 and 312 Eleventh St

Crum Charles O (Elsie L), electn, h 615 Palm av
Crusoe Edwin E (Mayme B), cigar mfr 325 Av D, h 422 Av D
Cruse Henry C, soda dispr W M Barrick, r 9th and Av G
Crutcher Charles B (Eva), carp, h 218 Central av
CRYSTAL SPRING WATER CO, George R Kline Pres, W M Arrington Sec and Treas, Natural Spring Water, An Ideal Table Water, 312 1st, Tel 626
Cuatt Wm J (Hattie), carp, h 455 Flagler
Cuban Products Co (T T Thompson), confrs 707 Av D
Cudworth C Frank (Florine), foreman J F Morgan Paving Co, h 204 8th
CUESTA REY'S, Cigars Manufactured in Bond, C S Chambers Distributor 428 10th
Culbert Sadie F, r Y W C A
Culbertson Harry H (Marie B), pay teller First Natl Bank, h 2019 11th

STANDARD REALTY CO.
REAL ESTATE RENTALS INSURANCE
219 12th St. Telephone 540
F. H. Siegel
C. F. Mulkey
Wm. Harrison

CULBERTSON WM W (Janie), Cashr First Natl Bank, h 1835 13th, Tel 979-X2
Culbreath Charles C (Hilda), pntr, h s s 20th N 2 w of Columbia av
Cullen Lynn M (wid Charles J), propr Grand Hotel, 1001 Av E
CULLEY ARTHUR E (Catherine), Acting Postmaster, h 412 20th
Culley Percy E (Marion I), inspr State Plant Board, b 116 Virginia av
CULLOM SMITH (Kathryn; Goodman-Cullom Co), Tel 88, h 319 8th, Tel 888-X
Cullum Walter M, cutter Fla Folding Box Co
Culmer James D (May), carp, h 818 20th
Culmer Mary (wid J C), b 111 Av M N
Culver Sadie Mrs, steno Bank of Bay Biscayne, r Y W C A

JUNKIN & AVANT
Insurance and Loans
1110 Avenue C. Phone 90

If It's Real Estate SEE US! Pioneer Real Estate Exchange
921 Ave. C Phone 158

Automobile Tires
MIAMI TIRE CO.
331-343 Eleventh St. Phone 559

DAVENPORT & RICH INVESTMENT CO.
RENTALS AND REAL ESTATE OF ALL KINDS
Miami City Property a Specialty Phone 429 205 Twelfth Street

TRY IT
MIAMI COCA-COLA BOTTLING COMPANY. Phone 120

Coca-Cola

MORE GOODS ARE BOUGHT AND SOLD THROUGH THE CLASSIFIED BUSINESS LISTS OF THE DIRECTORY THAN ANY OTHER MEDIUM ON EARTH

Cumbie John V (Elizabeth J), carp, h n w cor Marks and Av D ext
Cumbie Lessie E, bkpr Burdines, b J V Cumbie
Cummings Calvin A (Martha M), carp, h 614 Buena Vista dr
Cummings George W (Genevieve M), office mgr M C Meagher, h 141 10th

MAGIC CITY LUMBER COMPANY
EVERYTHING IN BUILDING MATERIAL
Magnolia Park, Buena Vista PHONE 450

Cummings Lewis E, carp, b 614 Buena Vista dr
Cummins Charles B, lab, h 108 Av J
Cummins Nellie Mrs, b 106 Central av
Cummins Nelson, b 106 Central av
Cundell W Frank, branch mgr Howard Clng Pressing & Dyeing Co, r 704 Av D
Cuneo Carroll L, recorder circuit court clerk, h 20th and Osceola rd
Cunningham Cornelia, pharm Albemarle Pharmacy, r Y W C A
Cunningham Fred (Fannie), carp, r 417 10th
Cunningham Harry R (Eleanore), slsmn, h 5, 643 13th
Cunningham John W, slsmn Guarantee Realty Co, b 221 7th
CURB OIL & MINING EXCHANGE, George O Ferguson Pres, H F Winter Vice-Pres, 101 12th (See adv opposite)

PHILLIPS BROS.
1220 AVENUE D
Marine Hardware Fishing Tackle

Lands

GROVE-EVERGLADE
WHOLESALE and RETAIL
Southern Florida Land Co.
428½ Twelfth St.

Curb Oil and Mining Exchange, Inc.

Capital and Surplus $50,000

EXCHANGE CONNECTIONS—New York, Boston, Chicago, Pittsburgh, Cleveland, Kansas City, Spokane Oklahoma City, Ft. Worth, Denver and Casper.

WE SPECIALIZE IN THE

Oil, Metals and Industrial Stocks

Our personal Service Department is prepared to assist you in determining the worth of securities you now hold or contemplate buying.

Our Statistical Department will furnish you with analytical reports and data on all listed and unlisted stocks and bonds.

A comfortable board room is maintained for the convenience of our customers. Quotations on the New York, Boston, Chicago and other Exchanges are posted continuously as they are received by special wire service.

Our experience of twenty-five years in the Wall Street District where we specialized in bonds, made us conservative and we can almost unerringly direct your trades safely and profitably. We won't sell you a stock we won't buy.

Curb Oil and Mining Exchange

101 Twelfth Street **Hotel McAllister Blk,**

MIAMI, FLA.

CURETON LUMBER COMPANY

"Everything to Build Anything"

LUMBER

Lime, Cement, Plaster, Roofing, Lath, Shingles, Builder's Hardware, Sewer Pipe, Flue Lining, Fire Brick, Fire Clay, Sash and Doors, Brick, Nails, Paints, Oils and Varnishes.

Cureton Lumber Company

Cor. RICKMERS and AVE. E. PHONE 543

Safety Deposit Boxes FOR RENT
THE SOUTHERN BANK AND TRUST COMPANY
422 Twelfth Street

Cureton Alex M, slsmn Cureton Lbr Co, b 322 Poinsettia av
CURETON JAMES U (Willie May), Pres Cureton Lumber Co Av E and Rickmers, Tel 543, h 322 Poinsettia, B V, Tel 836-R2
CURETON LUMBER CO, J U Cureton Pres, W E Faxon Sec-Treas, "Everything to Build Anything" Cor Rickmers and Av E (See adv opposite)
Curi Attilio (Katerina), shoemkr, h 428 25th
CURIO SHOP THE (Edward B Martin, Wm H Tutty), Typical Florida Novelties, Coconuts, Marine Curios, Seminole Indian Collections, Alligators, Japanese Tea Garden, Etc, 213 12th, Tel 1193
Curran Harriet (Halcyon Art Shop), r 205 12th
Currier Marjorie, bkpr, h 422 9th
Curry Amos (Susan C), h 301 5th
Curry A Bates (Stobo; Curry & Hughes), h 145 Collins dr

Undertakers and Embalmers
AUTOMOBILE EQUIPMENT
W. H. COMBS CO.
329-331 ELEVENTH STREET
Office Phones: 209-R1 & 209-R2
Private Ambulance Service

Curry Benjamin T, printer Herald, b 1520 7th
Curry Blanch, b 809 9th
Curry Caleb W, clk The Bradstreet Co, b 509 De Leon av
Curry Cecil (Anna), fisherman, h 214 2d
Curry Charles H (Miriam), clk, h 328 5th
Curry Claude N, printer Miami Printing Co, b 1520 7th
Curry Cora E, b 1520 7th
Curry Edward T (May), h 3 Av D N
Curry F Luther, truckman, b 1520 7th
Curry Ina D, finisher Robinson-Mallack Co, b 1520 7th
Curry James T, clk Subt & Fink, b 204 Av G
Curry John, lab, b 204 Av G
Curry Joseph B (Aline M), grocer 710 Av D, h 1728 Brickell av

Real Estate
J. B. JEFFRIES
206 Republic Bldg.
Phone 66

Thomas Awning and Tent Co.
1405 AVE. D
PHONE 719
AWNINGS, TENTS, SAILS, TARPAULINS, BOAT AWNINGS, VENETIAN BLINDS AND FLAGS

E. B. Douglas Co
MIAMI, FLORIDA
Art Metal Filing Devices Fireproof

DADE FURNITURE CO.
Complete House Furnishers
PHONE 81 409-411 TWELFTH ST.

CALL HONE 10

Curry Lawrence (Eunice), fisherman, h 509 DeLeon
Curry Louise, b 509 DeLeon av
CURRY L EARL, Associate Carson, Willard & Knight, b 301 5th
Curry Mary, b 204 Av G
Curry Mary L L, b 928 4th
Curry May E Mrs (Florida Hotel), h 3 Av D N
Curry Michael, grocer 204 Av G, h same
Curry Ora (wid Eugene), r 506 Poinciana av
Curry Orah L, asst cashr Miami Fisheries Co, b 1520 7th
Curry Samuel R A (Ella M), carp, h n s 18th N 2 w of Av E ext
Curry Thomas J (M Louise), h 928 4th
Curry Thomas J (Lou A), h 1520 7th
Curry Wm A (Clara), fisherman, h 1227 11th
Curry Wm H, fisherman Ricou Fish Co, r 1306 Av D
Curry Wm B (Gertrude), chauf, h 600 DeLeon av
Curry & Hughes (A B Curry, E L Hughes), real est 231 11th

OVERLAND CARS

EVERGLADE LANDS IN LARGE TRACTS
Farm Lands at Florida City, Fla.
Bungalows and Building Lots in Riverside Heights
TALK to the TATUMS
214 12th St. PHONE 10

HOUSE FURNISHINGS
DISHES, GLASSWARE, SILVERWARE
COOKING UTENSILS
RAILEY-MILAM HARDWARE CO.
413-419 TWELFTH ST.
PHONE - 930

Republic, Mohawk Goodyear TIRES
VEEDOL OIL AGENCY
J. T. WEATHERS
1008-1010 Ave. C. Next to Postoffice
GARAGE Phone 165 SUPPLIES

Curtis Luther B (Rosalie), sec-treas Miami Drug Co, h 6 Witham av
Curtis Wm H (Elizabeth), plmbr, h s s 6th 1 w of Av U
Curtis Wm P (Susie), truck farmer, h w s Allapattah dr 4 s of Buena Vista dr
Cushe Frank, vessel capt, r 1506 Av D
Cushing Carlos D (Ella R), steward Biscayne Bay Yacht Club, h s s 5th ext 2 w of Citrus rd
Cushman Albert J (Elizabeth), h 1208 Biscayne dr
Cushman Charles F (Mabel R), reporter Metropolis, h 210 Tejon
Cushman Edith, b 1208 Biscayne dr
Cushman Edward L (Wauneita), printer The Hefty Press, h 602 Poinciana av
Cushman James J, student, b 602 Poinciana av
Cushman Laura, tchr Riverside School, b 1208 Biscayne dr

JEFFORDS-WAY MACHINE CO.
Marine Repairs MACHINISTS Marine Hardware
18th St. and Ave. G 300 Ft. Frontage on Miami River Phone 967-R

East Coast Lumber & Supply Co.
"EVERYTHING TO BUILD YOUR HOUSE"
"EVERYTHING TO SHIP YOUR CROP"
PHONE 381 - - - - 6th ST. AND AVE. E

Cushman Lawrence A, b 1208 Biscayne dr
Cushman Lucius J, student, b 602 Poinciana av
Cushman Margaret (wid George J), propr Boyd Cottage, r 603 Biscayne dr
Cuthbert Elsie W, director cafeteria Y W C A, r do
Cutler Vilona, gen sec Y W C A, r same
Cypress Creek Lumber Co, J L Holmberg pres, 1117 Av C
Cyrus Christopher, waiter, r 820½ Av D

DON'T NEGLECT Your Eyes. See us for Better Glasses.
MIAMI OPTICAL CO.
1102 1-2 AVE. D.
SIGHT AND LENS GRINDING SPECIALISTS

D

Dade Apartments, 331 8th

STEWART & HOLLOPETER
Real Estate, Rentals, Loans, Insurance
222 ELEVENTH STREET PHONE 1060

DADE AUTOMOBILE PAINT WORKS, C E Sanberg Propr, Automobile and Carriage Painting and Trimming, Tops, Curtains, Cushions, Etc, Made and Repaired, 505 12th
Dade Construction Co (E E Cain), 14 Havlin bldg
Dade County Citrus Sub-Exchange, A E Barnes mgr, 4 Havlin bldg
Dade County Court House, 12th n e cor Av E
Dade County Development Co, J L Holmberg pres, 1117 Av C
Dade County Fair Association, J C Baile pres, E V Blackman sec and mgr, J I Wilson treas, 1107 Av C, Fair bldg ft of 12th
Dade County Hospital, H F Falstreau supt, w s Av L ext nr Western blvd
Dade County Officials, see County
Dade County Security Building, 1107½ Av C

FRANK T. BUDGE CO.
"A MIAMI INSTITUTION"
AVENUE D and 12th STREET
HARDWARE and FURNITURE

Real Estate Investments
L. V. MARTIN & CO.
336 Twelfth St.
Phone 818-R
Consult Us

Dade Electric
Electrical Contractors
213 Tenth St.
Phone 828

THE J. A. McDONALD CO.
LUMBER We can Furnish Complete Line for Your Building
1402 AVE. D. PHONE 80

Miami Ice Cream and Dairy Co.
WHOLESALERS and JOBBERS
411 8th Phone 600

DADE COUNTY SECURITY CO, J I Wilson Pres, W R Shearston Cashr, 1107 Av C, Tel 210 (See adv opposite Classified Dept)

DADE COUNTY TIN SHOP (R M De Medicis), All Kinds of Sheet Metal Work, 1518 Av D

DADE COUNTY TITLE INSURANCE & TRUST COMPANY, J N Lummus Pres, J E Lummus Vice-Pres, E A Nash Sec-Treas and Gen Mgr, J N Lummus Jr Asst Sec-Treas, Abstracts and Title Insurance, 422 12th, Tel 644 (See page 5)

DADE ELECTRIC, Wm M Austen General Mgr, Electrical Contractors 213 10th, Tel 828 (See right side lines)

DADE FURNITURE CO, Benj I Powell Pres, Eli McDonald Vice-Pres and Treas, Wilburn McDonald Sec, 409-411 12th, Tel 81 (See left top lines)

J. H. TALLEY & CO., Inc. 202-203 Lawyers Bldg. Telephone 272-X
Insurance and Mortgage Loans

DADE GROCERY CO, J A Lasseter Pres and Gen Mgr, Strictly Wholesale, Special Attention Given to Mail Orders, 312 1st, Tel 286 (See left center lines)

DADE PHARMACY, E T Moore Propr, Drugs, Toilet Articles, Etc, 723 Av D n e cor 8th, Tel 41

DADE PHARMACY NO 2, E T Moore Propr, A W Morrison Mgr, Drugs, Toilet Articles, Etc, 337 Av D n e cor 4th, Tel 44-R

Dages Chris (Cecelia), h 200½ Av D

Dahlenberg Charles, auto mech, h s s Marks 3 e of Av G ext

Dahlenberg Ernest, auto mech, b Charles Dahlenberg

Dahlmann Edwin K (Mary P; Miami Printing Co), h 1816 Av F

Dairy Lunch (Nick Mellon, Steve Miller), 1022 Av D

DALE MILLER REALTY CO, H Dale Miller Pres, S Bobo Dean Vice-Pres, J R Miller Sec and Treas, 263 10th, Tel 553

Dixie Highway Garage
209-211 11th Tel. 658
Auto Tires, Supplies and Accessories

BISCAYNE NOVELTY WORKS, A. H. Ramsey & Sons Proprs.
INTERIOR FINISH, FRAMES and SCREENS A SPECIALTY
Pine, Cypress and Red Gum 23 AV. E N, North of First St.

SOUTHERN AUDIT CO.
Auditors, Accountants, Federal and Income Tax Experts
204-5 FIDELITY BANK BLDG. PHONE 161

111 12th St.
Phone 1221
LADD & NICHOLS
Real Estate, Investments
Bay Fronts, Season Rental
Everything Pertaining to
REAL ESTATE

Dale Wm J (Fannie), carp, h 1214 10th
Dall Louise (wid J B), h 2119 14th
Dallow Edward, boat capt Dixie Transportation Co Elser Pier
Dalton John, pntr, r 325 Wood
Daly Emma (wid Edward), b 923 3d
Daly Melvin L (Brighton Market), r 1020 Av L
Dames Fred, carp, r 420 7th
Dammers Edwin E (Elizabeth C), real est 201 Fidelity Bank bldg, h Miami Beach
Dampier Paul A (Daisy), sec and treas Miami Fisheries Co, h 1318 Av K
Danford Cordyn M, h 626 14th
DANIEL, DUNLAP & WRIGHT (Robert Daniel, J F Dunlap, W E Wright), Brokers, Real Estate, Loans and Investments, 215 11th, Tel 1400
Daniel Marion A, student, b 175 Virginia av
Daniel Robert (Lula; Daniel, Dunlap & Wright), h 175 Virginia av

Hill Motor Sales Co.
529 TWELFTH STREET
Phone 306 for Demonstration
HUDSON, ESSEX AND REPUBLIC TRUCKS SOLD ON EASY PAYMENTS

Daniel Wm A (Cassie N), pntr Jenkins & Frey, h Douglas rd s of 20th ext
Daniels Alva, appr L A Jones, b 821 15th
Daniels A Rex (Myra), clk, h houseboat Boulevard ft of 7th
Daniels Earl, farmer, b 1801 Av Q
Daniels Elmer (Nellie), leverman dredge "Biscayne," h 1010 5th
Daniels Fred A (Carrie E), eng F E C, h 215 Dann
Daniels Ivy L (Marion), electn, h 4, 530½ 12th
Daniels John L, fire dept, r 436 12th
Daniels Josephine E, clk P O, b 1801 Av Q
Daniels Monroe H (Elizabeth), eng, h 1801 Av Q
Daniels Seth, dredge wkr, b 1010 5th
Daniels Theodore M, eng, b 1801 Av Q
Danielson Carl E (Alexander), pntr, h 608 Poinciana
Danielson Claus, clk J W Seybold, r 321 12th
Dankwardt Joachim (Minnie), tchr, h 1606 Av J

RONDEL & POTTER
REAL ESTATE
SATISFIED CLIENTS ONLY
215 12th St.
Phone 829-X

MIAMI FLORAL CO.
Flowers, Trees, Plants
Office and Greenhouses
Ave. J and 13th St. Tel. 337-R

ANDERSON & CHAILLE
REAL ESTATE AND INVESTMENTS
206-207 Fidelity Bank Bldg. Telephone 1066

Dankworth Marie C Mrs, r 130 11th
Dann Charles W (Margaret), slsmn E B Douglas Co, h 1130 11th
Dann Edythe, b J A Dann
Dann Elonzo P (Rose), stmftr, h 803 19th
Dann E Maurine, tchr Riverside School, b 1130 11th
DANN JOSEPH A (Sarah), Pres The J A Dann Co, h n s 5th opp Av S, Tel 839
DANN J A CO THE, Joseph A Dann Pres, Manufacturers of Automobile, Bus and Truck Bodies and Harness; Dealers in Farm Implements and Wagon Materials, Office and Salesroom 421-423 11th, Tel 99, Factory 422-424 10th (See page 3)
Dann Rodney H, capt, b 803 19th
Dann Roscoe E (Grace I), city sanitary inspr, b 803 19th
Danner Celia M Mrs, hair drsr Madam Matthews, b 432 10th
Danner Edward (Celia M), auto mech, h 432 10th

P. Ullendorff Co.
THE SANITARY MARKET
1000-1002 Av. D, Cor. 10th St.
FLORIDA AND WESTERN MEATS
POULTRY, EGGS AND BUTTER
TELS. 720-721

Darrar James W, bkpr Corlies-Vernon Co, r Berni apts
Darrow Clarence E (Donna), bgemstr F E C, h Buena Vista Hts
Darrow Mary A, h 1124 11th
Darrow Walter F (Beatrice; Guarantee Realty Co), h 12th and Lawrence dr
Darrow W D, gardener Royal Palm Hotel
Darville Samuel E (Matilda), carp, b 712 21st
Dasher Francis E, chauf, h w s Av V 6 s of 12th
Dasher Mary F (wid James E), b F E Dasher
Daubmyre I Newton (Mary M), propr The Cafeteria, h 206 Marion
Daughtry Pinckney E (Lula), collr Moore Furniture Co, h 433 5th
Daughtry Gussie, tchr Highland Park School, b 1205 1st, Tel 1216

JOHNSON FLORAL CO.
Cut Flowers Funeral Designs
400 Twelfth Street. Opposite Biscayne Bank

Ice Cream and Candy
Stationery, Periodicals
Cigars, Tobacco and Cold Drinks
Phone 434
RIVERSIDE CONFECTIONERY
E. STAVRIDES
813 Twelfth Street

H. W. JOHNSON CO.
Manufacturing Opticians
400 Twelfth Street

FRED L. TERRY
GENERAL INSURANCE. FIRST MORTGAGE LOANS
335 11th St. Phone 607

ROYAL PALM TRANSFER CO.
O. A. McNEIL, Propr.
AUTOMOBILES FOR HIRE
Office Halcyon Hotel
PHONES:
Office - - 695
Depot - - 243
Garage - 965
Stable - - 46

Davenport Elbert J, slsmn Davenport & Rich Inv Co, r 1012 12th

Davenport Oliver K, bkpr Wilson & Toomer Fertz Co, b 219 8th

DAVENPORT THOMAS S (Valdez), Pres Davenport & Rich Investment Co, h 31 Beverly dr, Tel 1038-X2

DAVENPORT & RICH INVESTMENT CO, T S Davenport Pres, T W Rich Vice-Pres and Treas, M M Smith Sec, Real Estate, Rentals and Loans, 205 12th, Tel 429 (See left top lines)

Davidson Maye M, steno Dade Co Security Co, b 1112 11th

Davidson Robert M, city eng Miami Beach, r 1228 Collins av, M B

Davidson Ruth E, steno Benson & Huber, b 1112 11th

Davidson Wilbert L (Sophie), tndr 12th st bridge, h 1112 11th

STANDARD REALTY CO.
REAL ESTATE RENTALS INSURANCE
219 12th St. Telephone 540
F. H. Siegel
C. F. Mulkey
Wm. Harrison

Davies Arthur W (Nina), leverman dredge "Norman H Davis," h 622 Palm av

Davies Edward, foreman, b 621 11th

Davies Fred S, leverman dredge "Norman H Davis," r same

Davies Walter T (Margaret), foreman, h 436 8th

Davis Alexander L (Leila T; Riverside Meat Market), h 1714 Av H

Davis Augustine (Serena A), h 137 Bougainvilleau ct

Davis Benjamin (Amy R), slsmn Royal Palm Realty Co, h 436 2d

Davis Benjamin F (Vera), propr Mechanics Hotel and Store, h Mechanics Hotel

Davis Birchie A, pntr, b 334 2d

Davis Captain J, b 413 4th

Davis Carrie M (wid Oscar F), h 206 Horner av

Davis Charles H (Abbie N), grocer 1803 Av D, h 1803½ same

Davis Charles W (Essie), clk F E C, h 710 7th

EVERYTHING IN BUILDING MATERIAL
Paints, Oils, Etc.
Georgia Lumber & Supply Co.
Office and Yards, Ave. D and 5th St.
Phones 1190-1191
Automobile Tires
MIAMI TIRE CO.
331-343 Eleventh St. Phone 559
High Class Properties and Investments of Every Description
The Charles B. Wheeler Co.
REAL ESTATE—RENTALS
916 Avenue C P.O.Box 703 Phone 971
Ocean and Bay Frontage
City and Suburban Homes and Groves

WATERS REALTY CO., 1107 AVE. B TEL. 1377
All Classes of City and Country Property

Davis Colen Mc, lab, b 701 12th
Davis Daniel (Eunice K), h 123 Filer av
Davis Darry D (Ora), prin Central School, h 1616 Av S
Davis Dora C, b 132 9th
Davis Dorothy, b 137 Bougainvilleau ct
Davis Edna (wid Clarence G), b 1825 Av Q
Davis Edwin B (Lillian), electn, h 419 Bay
Davis Edwin P (Christine), nurseryman, h 1207 Gilman
Davis Estelle M, steno Magic City Lumber Co, b 701 12th
Davis Evelyn S (wid Hiram), b 104, 65 Fort Dallas Park
Davis E Roll (Belle), carp, h n s 20th 8 w of Grapeland blvd
Davis Fentress H (Hortense), cond F E C, h 619 10th
Davis Frank S (Anna), contr, h 1101 1st ext

When You Place Your Next Order Insist on Shipment through the DADE GROCERY CO.
PROMPT ATTENTION TO MAIL ORDERS 312 1st St. Tel. 286

Davis Fred F (Anna), cond F E C, h s s 17th N 2 e of Av F ext
Davis Fred S (Miriam L), clk P O, h n s Lafayette 1 w of Av D ext
Davis Furman G (Ethel), clk Powers Grocery Co, h s s Tropical rd 1 w of Citrus rd
Davis George E (Ruby B), boiler inspr F E C, h n s 17th N 3 w of Av D ext
Davis George W (Mary), carp G J Pilkington, h 701 12th
David Georgie L (wid Thomas J), b 619 10th
Davis Gertrude P, phone opr Bank of Bay Biscayne, b 1109 Av G
Davis Gordon (Rose M), mgr J & G Davis, h 609 Av B
Davis Grace C (wid D), b John Comstock
Davis Guy M (May; Davis-Hart Motor Transportation Co), h 2510 Miami av

Mr. Foster's Store
(THE FOSTER & REYNOLDS CO.)
Twelfth St. and Ave. G Tel. 556
Stationery
Office Supplies
Engraving

THOS. J. PETERS
M. B. NEWMAN
NEWMAN & PETERS
GENERAL INSURANCE
Phone 1219
HOTEL HALCYON BLDG.

HOPKINS-FRANK MOTOR CO. Inc.
1310 AVE. D
Phone 4
Chandler and Standard 8 Automobiles
Service de Luxe
24 Hours Daily Storage
Repairs

THE SOUTHERN BANK AND TRUST CO., 422 12th ST.
Capital $100.000.00 Member Federal Reserve System

Davis Harry E (Gladys), pharm Palm Pharmacy, h 135 Central av
Davis-Hart Motor Transportation Co (G M Davis, E H Hart and W T Pitt), 406-10 9th
Davis Henrietta O (wid James), h 239 9th
Davis Henry K B (Frances W), h 512 Euclid av, M B
Davis Herman B (Mary E), carp, h n s Tropical rd, 1 w of Citrus rd
Davis James C (Lillah), carp, h 2006½ Lawrence dr
Davis James W, b 512 Euclid av, M B
Davis Jesse W, eng hostler, b Mrs Josephine Pattison
Davis John E, carp, h 21, 1 Av B N
Davis Joseph P (Lula), lab, h 616 Av D
Davis J & G, Gordon Davis mgr, pawnbrokers, 907 Av D
Davis Katherine E Mrs, h 334 2d
Davis Lambert, lab, b 711 5th
Davis Lee A, mech Dixie Highway Garage, b 530 20th

JOHN W. CLAUSSEN
General Insurance, Surety Bonds, Mortgage Loans
200-201 Ralston Bldg., 1102 Avenue C. Phone 1103

Davis Leo C (Velma E), contr 204 Republic bldg, h n s 20th 7 w of Grapeland blvd
Davis Marguerite M, b 412 Av B
Davis Oliver O (Frances G), slsmn Thomas Awning & Tent Co, h 412 Av B
Davis Opal, nurse, r 327 7th
Davis Ouida, b 334 2d
Davis Richard A (Emma), flgmn F E C, h 530 20th
Davis Sarah J, b F S Davis
Davis Velma E Mrs, notary public 309 Townley bldg, h n s 20th 7 w of Grapeland blvd
Davis Walter G (Clara B), eng F E C, h 1109 Av G
Davis Wm, r 312 Boulevard
Davis Wm A (Mildred E), cashr Miami Water Co, h 1122 11th
Davis Wm M (May), mech, h 1235 16th
Davis Wm T (Jean), chauf, b 417 19th
Davis Wm Z (Ada M), grocer s e cor Johnson and Allapattah dr, h same

M. M. Borchardt Audit Co. 305 10th ST. PHONE 305
Systematizers, Business Analysts, Auditors and Accountants
Federal Taxes a Specialt

Real Estate
J. B. JEFFRIES
206 Republic Bldg.
Phone 66

J. A. KARNES, Real Estate and Business Broker
215 11th St. (2nd Floor) Room 1
Phone 1586
Business Opportunities
Houses, Sale or Rent
Lots and Farms

HUGHES SEED COMPANY
SEEDS and INSECTICIDES
PHONE 75-XI Established 1898 1406 AVENUE D

Davis W D, chauf, r 201 Av C N
Davison Chester M (Mabel S), archt 315 Townley bldg, h 1412 Av S
Dawson Henry G (Alice E), teller First National Bank, h 1604 7th
Day and Night Garage, E W Palmquist propr, 310 Av C
Day Apartments, 632 13th
Day Burnham A, helper Auto Mach & Mfg Co, b P A Day
Day Fred, pkr, r 404 8th
Day Hazeldell, opr Thompson Hemstitching Co, b P A Day
Day Homer J (Ella), carp, h 4, 632 13th
Day Lettie B, mlnr Mrs C E Haddock, h 1509 Av N
Day Lois F, steno Strange Prtg Co, b 4, 632 13th
Day Nathan B (Lettie B), foreman Miami Laundry, h 1509 Av N
Day Pearl A (Farrie), carp, h n s 23d N 2 e of Northern blvd

NIPPON ART CO.
234 Twelfth Street
DIRECT IMPORTERS
EXCLUSIVE LINE OF
Japanese and Chinese Art Objects

Dayman Margaret Mrs, h 318 7th
DEAL BENJAMIN A, Sec-Treas Waldeck-Deal Dredging Co, h 1130 12th, Tel 1179-R1
Deal James H (Eva), boat capt, h 100½ Av D N
Dean Apartments, 231 9th
Dean Clara L Mrs, steno Miami Bank & Trust Co, r 328 8th
Dean Clarence, carp, b 706 DeLeon av
DEAN C BENTON (Lillie Belle), Associate Bercegeay & Briggs, h 600 Lawrence dr, Tel 1300-X2
Dean Delos J (Clara L), r 328 8th
Dean Dorothy, student, b 305 19th
Dean Gordon W, student, b 305 19th
Dean Harry (Frances; Seminole Garage), h 715 Cordova
Dean John H (Magdalena), h 1014 13th
Dean J Judson (Maysie), h 106 Kathryn av
Dean J M jr, slsmn Miami Oldsmobile Co, b 1604 Av J

JEFFORDS-WAY MACHINE CO.
Marine Repairs MACHINISTS Marine Hardware
18th St. and Ave. G 300 Ft. Frontage on Miami River Phone 967-R

Riverside Heights
Miami's Choicest Residential District
Bungalows on Easy Terms
214 12th St.
Tel. 10
TATUM BROS. COMPANY
Talk to the Tatums 10

Belcher Asphalt Paving Company, Inc.
MACADAM PAVING
Proprietors of the Belcher System
FUEL, ROAD and REFINED OILS
STORAGE, TANKS and DOCKS
BAY STREET AND BOULEVARD
6-7 REAL ESTATE BLDG.
TEL. 539

East Coast Lumber & Supply Co.
"EVERYTHING TO BUILD YOUR HOUSE"
"EVERYTHING TO SHIP YOUR CROP"
PHONE 381 - - - - 6th ST. AND AVE. E

AUTO LIVERY SERVICE
CARS FOR HIRE
PHONE 119-X
506 12th ST.
YOU DRIVE

Dean Lillie B Mrs (Marinello Parlors), h 600 Lawrence dr
Dean May E (wid John M), h 1604 Av J
Dean Rolland L, student, b 305 19th
Dean Samuel C (Economy Furniture Co), 621 Av G
DEAN S BOBO (Nina W), Pres, Editor and Mgr Miami Daily Metropolis and Vice-Pres Dale Miller Realty Co, h 305 19th
Dean Wm E, gardener, r 201 Av C N
Deane & Latham (Harry Deane, H T Latham), garage, 213 Av C N
Deason Frank (Katherine), shoemkr M H Zelikowitz, h 1106½ Av D
DeBerry Anita R (wid J F), b L C Richmond
DeBerry Cassius L, appr Huff Laboratories Co, b L C Richmond
DeBerry Henry C (Mabel), chauf Cureton Lmbr Co, h 3, 108 Av D N
DeBerry Jennings B, mach, b 3, 108 Av D N

STEWART & HOLLOPETER
Real Estate, Rentals, Loans, Insurance
222 ELEVENTH STREET PHONE 1060

Debilzan George (Maggie), h s w cor Euclid av and 4th, M B
DeBogory Alexander, mgr Seventh St Repr & Welding Co, b 1123 12th
DeBogory Progore (Adelaide), h 1123 12th
DeBraga Barcellos, pianist, r 412 Boulevard
DeBrauere Alice (wid Louis), h 1204 Av V
DeBrauwere Clarence E (Helen M), plstr, h 921 13th
DeBrauwere Claude W, foreman Biscayne Elec Sup Co, b 1204 Av V
DeBrus Ernest F (Ida M), wood carver V Chiacco, h 435 4th
DeCompelan Baron H, contr, b 826 14th
DECK SUE, Sec The Typewriter Shop, h 2110 Atlantic av
Decker Edward, lab, r 415 Wood
Decker Gurden E (Emma), eng F E C, h 818 8th

J. L. Shull & Sons Furniture Co.
We Sell on Easy Payment Plan
Call and See Us Before Buying
811-813-815 AVENUE D

Engineering Contractors
Biscayne Engineering Co.
Bank Bay Biscayne Bldg.
Surveys, Estimates, Sewers, Irrigation and Drainage
Pavements, Concrete Work, Maps and Blue Printing

BRIDGES & SAMPSON
RENTALS AND REAL ESTATE OF ALL KINDS
1105 Av. B Phone 465

Dedge Estill E (Alice), dentist N Y Dental Parlors, h 606 Av J
Dee Frank (Mabel P), baker Rosenquist's Home Bakery, r 734 19th
Deen Carrie, tchr High School, r 711 Av C
Deering Charles (Marion W), h Brickell Point
Deering James, h Villa Vizcaya Brickell av nr limits
DeGARMO WALTER C (Mary C), Architect Fidelity Bank & Trust Bldg, Tel 567, res Coconut Grove
Degen Joseph J (Elizabeth), h 200 Av B
DeGrott LeRoy (Flora), timekpr, r 321 2d
DeHay George W (Mattie E), chauf Magic City Transfer Co, r 933 3d
DeHedouville Jean (Catherine E), h e end Sandricourt av
DeHoff Catherine, b 330 3d
DeHoff Charles N (Alice), cabt mkr A L Getchell, h 921 5th

John E. Withers Transfer and Storage Co., Inc.
AV. C AND 2d ST. TEL. 360
Fireproof Storage, Baggage and Heavy Hauling
Packing and Forwarding

DeKalands V George (Teressa), contr, h n e cor 15th and Duval av
DeLaney Bertha Mrs, waitress Mrs L Christinet, h 809½ Av D
DeLaney Fred W (Gertrude J), slsmn Fla Provision Co, h Bruce s w cor Sewell av
DeLaney George (Bertha), pntr, h 809½ Av D
DeLaney James, v-pres Miami Drug Co, r Hotel Frances
Delaney Margaret Mrs, waitress The Parkway, b 228 Colorado av
DeLaney Ruth E, steno and notary public 328 13th, b 715 20th
Delaporte Edward, propr Sanitary Fish Market Miami Beach
DELCO LIGHT, 229 11th
DeLeon Leon, restr Ocean dr bet Biscayne dr and 1st, M B, h same

DRAKE PRODUCE CO.
WHOLESALE PRODUCE
PHONE 652 327-329 SIXTH STREET

HARRY V. SIMONS THE TAILOR-MADE MAN
Styles from Broadway to Miami - 1102 Avenue D

GAS FOR COOKING FOR LIGHTING FOR HEATING FOR POWER
MIAMI GAS CO. 410 12th St. TEL. 58

Biscayne Electric Supply Co. 1108 AVE. D PHONE 24

ELECTRICAL CONTRACTORS, SUPPLIES AND FIXTURES
Agent for Fostoria Minature and Mazda Lamps, Luminous Unit Brascolites
Hot Point Heating Appliances and Emerson Fans

Improved and Vacant Property

COCROFT

903 Av. C
Phone 427-R

Delmonico Restaurant, Wm Hersel propr, 1210 Av B
Delough George, mech, r 204 8th
Delvin Stewart M, slsmn Corlies-Vernon Co, r Berni apts
DeMandel Frank E (Edna), propr The Jungle Grill, h Atlantic and Collins avs, M B
DeMedicis E P, pntr, b Mrs Josephine Pattison
DeMedicis Raymond M (Eva M; Dade County Tin Shop), h w s Broadway 7 n of Johnson
DeMeritt George E (Maude), fisherman, h 316 Houser
DeMoure John C, hlpr Jaudon Bros, h 110 11th
DeMoure Mary, b 110 11th
Dempsey David A (Susan), carp, h e s Citrus rd 5 s of 12th
Dempsey Hugh J, furn 11 Av E N, h same
Dempsey Jennie (wid Harry), boarding 417 9th
Dempsey John M (Mamie), mach, h 513 Av J
Dempsey Kathleen, clk Burdines, b 117 10th

E. F. MacVeigh Co. Rooms 1-2-3, 318½ 12th St. PHONE 59
General Agents **Insurance and Bonds**

Dempsey Margaret A, housekpr Hotel Urmey
Demurius Ferdinand (Virginia), h Biscayne Bay head Wood av
Denaro Thomas, eng, r 808½ Av D
Denicke Rudolph C (Marguerite), h 210 Av B
Denney Benjamin, r Manhattan Hotel
Dennis Apartments, 336 7th
Dennis Ralph P (Laura), switchman F E C, h 125 7th
Denny Robert H (Nellie), boat capt, h 633 21st
Denton Frank E (M Elsie), contr, h 629 23d
Denton J E, r 201 Av C N
Denton M Elsie Mrs, steno Bank of Bay Biscayne, h 629 23d
Denzinger Walter H (Bertha), plmbr H J Sanborn, h 212 Bay
Depew M Louis (Mary H), h 2016 Av I
Depew Mary H Mrs, drsmkr E B Douglas Co, h 2016 Av I

American Insurance Agency, Inc. (Formerly DORN-SCHUTT CO.)
GENERAL INSURANCE and SURETY BONDS
204-205 Fidelity Bank Bldg. Tel. 161

The Exotic Gardens
Nurserymen and Landscape Designers
FLORISTS
Choice Flowering and Foliage Plants, Roses, Palms, Shade and Tropical Fruit Trees. Plans and Estimates Given on Landscape and Grove Plantings. Retail Store and Office. 801 12th St. Tel. 453-R
Nurseries Broadway West of Railroad
JAMES DONN, Mgr
Phone 300-X

Fidelity Bank and Trust Co.
Capital $150,000.00 Surplus and Profits, $50,000.00

DePuch Edith, waitress Chicago Restaurant, b 706 Av D
Derr Ida M (wid Thomas J), b 309 Houser
Deschaine Joseph (Rose), carp, h 416 22d
Desjardins Aurise F, steno L A Mitchell, b 1027 14th
Desjardins Charles (Ellice), carp, h 1027 14th
Desjardins Elianne L, cashr John Sewell & Bro, b 1027 14th
Desjardins Felicite, bkpr Burdine & Quarterman, b 1027 14th
DesLandes Albert (Theo), mach, h 2105 Florida av, Westmoreland
Des Rocher Arthur (Lillian), mach G A Freas, res Lemon City
Destin Alfred (Rosa L), sand contr, h 315 Bay
Destin Andrew, contr, b 829 18th
Detwiler J H, contr, b 321½ Av D
Detwiler Roscoe W (Agnes), h 321½ Av D
DeVane Francis L, cement wkr, b 232 Rickmers

H. L. Clark & Sons
1113 Avenue C Tel. 877-R1
CONTRACTORS AND DEALERS IN ROCK AND SAND

DeVane Gus W, cement wkr, b 232 Rickmers
DeVane Lester L (Ruby L), fruit packer, h n s 6th 4 w of Av Q
DeVane L Ruth, clk, b 232 Rickmers
DeVane M Shepherd (Letha), carp, h 224 Horner av
DeVane Phoebe (wid F Mitchell), h 232 Rickmers
DeVane Remer, auto mech, b 232 Rickmers
Devenpeck Charles B (Manuela), h 1200 13th
Devereux Mabel B Mrs (Devereux & Michael), b 204 Boulevard
Devereux & Michael (Mabel B Devereux, O L Michael), proprs The Parkway 145 12th
DeVore Lewis, lens grinder Beckwitt Optical Co, b 101 Bird av
DeWeese Rollin W (Evelyn), h 2200 Brickell av
Dewey Elmer O (Rosa M), clk Hotel Oxford, h 1401 Av J
Dewey Ellsworth A (Eugenie S), real est, h 163 Bird

BENNETT-FUZZARD HARDWARE CO.
HARDWARE, TOOLS and CUTLERY PAINTS, OILS and GREASES
KITCHEN FURNISHINGS
1300 Ave. D Tel. 25

Elbre's Rexall STORES
THE SAFE DRUG STORES
322 TWELFTH ST.
1105 AVENUE C

Pero's Ice Cream Parlor
705 Avenue D
Wholesale and Retail
PURE, WHOLESOME and DELICIOUS
Telephone 460-X

FLORIDA FURNITURE CO.
COMPLETE HOUSE FURNISHING
T. H. BOGUE, Sec. and Treas. 308, 310 and 312 Eleventh St

Dewey Robert W, mgr Aero Ltd, b 130 Bayonne pl
DeWinkler August, eng W E Brown, res Arch Creek
Diamond Carl, dept mgr N Y Dept Store, r Hotel Frances
Diamond Elliott A (Mary L), slsmn City Auto Supply Co, h n s 12th 2 e of Nevada av
DIAMOND FURNITURE CO, R J Mathers Pres and Treas, J A Mathers Vice-Pres and Mgr, C R Mathers Sec, "The House That Sells For Less," 202-204-206 Av D, Tel 172 (See page 6)
Dias Perry G, reporter The Bradstreet Co, res Larkins, Fla
Dibble Walter S (Jennie L), slsmn, h 235 9th
Dichtenmueller Alvin F, acct Sou Audit Co, r Y M C A
Dick Belle T Mrs, h 139 12th
Dickens George W (Mary A), contr, h s w cor Miami av and 4th, M B
Dickerson Earl, chauf, r 327 8th

STANDARD REALTY CO.
REAL ESTATE RENTALS INSURANCE
219 12th St. Telephone 540
F. H. Siegel
C. F. Mulkey
Wm. Harrison

Dickey J Arthur, sign pntr, r 413 13th
Dickey Frank C (Orpha) jr eng in charge U S Engr's office, h Toledo apts, M B
Dickey Wm W, real est, r 413 13th
Dickhouse Richard, carp, r 240 8th
Dickins Arthur L, clk Dickins' Shoe Store, b 2105 Kiowa
Dickins John W (Bernice W), propr Dickins' Shoe Store, h 2105 Kiowa
DICKINS' SHOE STORE, J W Dickins Propr, 1013 Av C
Dickinson Dwight M, meat ctr Tip Top Gro Co, r 610 13th
Dickinson Earl D, electn So Atl Tel & Tel Co, b 327 8th
Dickinson Wm A (Ethel D), mech, h 713 Av B
Dickman Harry, r 329 7th
Dickson, see also Dixon

If It's Real Estate SEE US! | Pioneer Real Estate Exchange
Phone 158
921 Ave. C

Automobile Tires
MIAMI TIRE CO.
331-343 Eleventh St. Phone 559

RESPONSIBILITY STRENGTH EXPERIENCE SERVICE
JUNKIN & ERDMANS CO.
Real Estate Investments
1110 AVENUE C PHONE 90

DAVENPORT & RICH INVESTMENT CO.
RENTALS AND REAL ESTATE OF ALL KINDS
Miami City Property a Specialty Phone 429 205 Twelfth Street

Houses and Lots

Dickson Apartments, Av C n w cor 3d
Dickson Frank G (Kate), brkmn F E C, h 19, 643 13th
Dickson Harvey R, clk Elbre's, r 322 12th
Dickson Hattie H (wid James E), dept mgr N Y Dept Store, h Dickson apts
Dickson Homer H (Bernice), trainman F E C, h 1006 15th
DICKSON HUGH F, Mgr Elbre's Drug Stores Inc, 322 12th, Tel 391, r same
Dickson John E (Blanche), clk L J Copeland, h Dickson apts
Dietrich Henry (Minnie), pntr, h s s Richmond av 3 w of Columbia av
Dietrich Sybil J (wid Albert), pres Miami Transfer & Storage Co, h 1312 Av U
DiFabio Martha Mrs, clk Pierson & Co, h 813 Av C
Digges Josephine (wid Charles), h 137 Coral Park
Dilday Edna I, student, b 535 8th

MAGIC CITY LUMBER COMPANY
EVERYTHING IN BUILDING MATERIAL
Magnolia Park, Buena Vista PHONE 450

Dilday Gladys C, steno, b 535 8th
Dilday Oma L, nurse, b 535 8th
Dilday Reuben E (Annie), carp, h 535 8th
Dill Hannah C (wid J M), h 200 Morse
Dill James D, b 200 Morse
Dill J Burton (Isabell), del supt Sou Utilities Co, h 614 Av J
Dill Wm W (Cordelia A), h 620 Av B
Dillard Mont (Reola), chauf, h 429 24th
Dillaway Derwin (Jennie), pntr, h 200½ Av D
Dillmon Thomas J (Mamie), carp, h 934 6th
Dillon Arthur (M Lillian), h 66 Cascade av
Dillon Calvin (Ida), carp, b 209 Av M N
Dillon Charles F (Gladys), transfer 417 10th
Dillon Edwin G, chauf, b 1431 15th
Dillon Elizabeth P (wid G W), h 922 Av L
Dillon Frank, carp, b 209 Av M N

TRY IT
MIAMI COCA-COLA BOTTLING COMPANY. Phone 120
Coca-Cola

MAGIC CITY REALTY CO.
428½ TWELFTH ST

PHILLIPS BROS.
1220 AVENUE D
Marine Hardware Fishing Tackle

THE SOUTHERN BANK AND TRUST CO.
Respectfully Invites Your Patronage. Capital $100,000
State, County and City Depository. 422 12th Street

Real Estate
J. B. JEFFRIES
206 Republic Bldg.
Phone 66

Dillon Joseph V (Julia F), slsmn Tompkins Variety Store, h 922 Av L
DILLON RAYMOND M (Adelaide), Chief of Police, rr City Hall, h 1323 Bruce, H P
Dillon Thomas J (Mary C), hatter, h 147 Filer av
Dillow Carl C, mech Seventh St Garage, r 204 8th
Dillow George S, mech Seventh St Garage, r 204 8th
Dills Wm S jr (Clara), eng, h Av U n e cor 9th
Dills Winfield S (Ella A), furn rms 504 Biscayne dr
Dime Messenger Servce (Mrs Emily McManus), 524 12th
Dimmick Frank G, subcarrier P O, r 420 7th
Dingee Anna (wid Charles), h 614½ 13th
Dingee Richard, clk, b 614½ 13th
Dinkins G Ferman (Inez), cond F E C, h 710 Av H
Dio Helen (wid Antony), b 216 9th
Dirmitt C H, r Seminole Hotel
Dishong O Herbert (Essie S), eng, h 221 Dann
Dishong Thomas K (Anna), carp, h 415 10th

Undertakers and Embalmers
AUTOMOBILE EQUIPMENT
W. H. COMBS CO.
329-331 ELEVENTH STREET
Office Phones: 209-R1 & 209-R2
Private Ambulance Service

DIXIE BROOM CO (P C Young, Gerard Bullema), House, Whist and Garage Brooms Made, Also Mops, 221 Av L, Tel 1480-R
DIXIE HIGHWAY GARAGE, Columbia Machine Co Proprs, 209-211 11th, Tel 658 (See left inside lines)
Dixie Transportation Co, W J Strahan mgr Elser Pier
Dixon, see also Dickson
Dixon R H, carp, b 416 7th
Doan Frank M (Helen S), h 303, 65 Fort Dallas Park
Doane Harley B (Margaret), sergt police, h 801 7th
Dobbins Alberta Mrs, mlnry 211 12th, h Washington blvd, Allapattah
Dobbins Fred A (Alberta), h Washington blvd, Allapattah
Dobbs John H (Lenna), carp, h e s Australian av 4 n of 10th

Thomas Awning and Tent Co.
1405 AVE. D PHONE 719
AWNINGS, TENTS, SAILS, TARPAULINS, BOAT AWNINGS, VENETIAN BLINDS AND FLAGS

E. B. Douglas Co
MIAMI, FLORIDA
Office Supplies Stationery and Books

DADE FURNITURE CO.

Complete House Furnishers

PHONE 81 **409-411 TWELFTH ST.**

Tatum Bros. Company 214 12th St. Tel. 10

RESIDENCES, BUSINESS PROPERTIES, FARMS, GROVES, CATTLE LANDS

Dobson Beatrice, b 820 13th
Dobyns Fred E, bkpr Bank of Bay Biscayne, b Hotel Paramount
Dock Morris (Rosa), grocer 800 2d, h 206 Av J
Dodd Charles W (Lillian; Grace Produce Co), h 522 Biscayne dr
Dodd James (Julia), pntr, h n s Rosemont 6 e of Grapeland blvd
Dodds Henry A, b 4 Av E N
Dodge Calvin, h w s Rivermont dr 7 n of 5th
Dodge Charles V (Margaret), pntr, h 814 Av F
Dodge Henry B, h 1500 Biscayne dr
Dodge Jay W (Katie; Dodge Sign Co), h 335 4th
Dodge Sallie W (wid W H), h 1210 Av K
Dodge Sign Co (J W Dodge), 816 Av D
Dodson Nellie A (wid Homer), b 520 Euclid av, M B
Dodtenhoff Carl F (Riverside Fish Market), r N River dr s w cor 12th

For HARDWARE, PAINTS, OILS, BUILDING MATERIAL, AGRICULTURAL IMPLEMENTS, STUDEBAKER WAGONS, HARNESS, SHIP CHANDLERY AND SPORTING GOODS See **Railey-Milam Hardware Co.** 413-419 Twelfth St.

Doe Gordon, civ eng, r 223 4th
Doemolky Cecelia (wid Samuel), b Ernest Schaaf
DOERING MATTIE B (wid E B), Treas Merchants' Mutual Fire Underwriters of Florida (Inc), b 1214 12th
Dohm George L (Nellie), meatctr E B Summerlin, h 135 9th
Dohm Jack, clk, r 135 9th
Doig Wm, r 815 Av B
Dolan Annie, b 210 9th
Dolan George A (Verne I), mech Ungar Buick Co, h 334 Lemon
Dolan Rose, h 210 9th
Doles Harry K (Ethel; Bon Ton Dry Clnrs), h 115 Av C N
Domke Martha, dom 215 Marion
Domnic Frank F, pressman The Hefty Press, b 405 Woodlawn

Republic, Mohawk Goodyear TIRES

J. T. WEATHERS Garage, Supplies, Repairs, Veedol Oil Agency 1008-1010 Ave. C Next to Postoffice Phone 165

WILLYS-KNIGHT AUTOMOBILES

JEFFORDS-WAY MACHINE CO.

Marine Repairs **MACHINISTS** **Marine Hardware**

18th St. and Ave. G **300 Ft. Frontage on Miami River** **Phone 967-R**

East Coast Lumber & Supply Co.
"EVERYTHING TO BUILD YOUR HOUSE"
"EVERYTHING TO SHIP YOUR CROP"
PHONE 381 - - - - 5th ST. AND AVE. E

Domnic Gregory (Ruth), grocer e s Av D ext 1 n of Dickinson, h 405 Woodlawn
Donahue Helen J, b 626 14th
Donaldson George A, trainman F E C, b Mrs J Pattison
DONN JAMES (Nellie W), Mgr Exotic Gardens, h 26th and Broadway, Tel 300-X (See right bottom lines)
Donnan Frank W (Mary O), civ eng F K Ashworth, r 318 14th
Donnan Mary O Mrs, dept mgr Burdines, r 318 14th
Donnelly Mary A, b 106 Colorado av
Donovan Theodore E (Adelaide), h 4, 625 12th
Donovan Wm jr (Lena M), h 209 9th
Dooley Denis J, associate J O Harley, h houseboat river ft of Av C
Dooley Francis A (Rose), fire dept, h 315 Bay
Dooley Frank C (Nell), carp, b 331 Dickinson
Dooley Helen E, mechanotherapy 216½ 12th, h do

STEWART & HOLLOPETER
Real Estate, Rentals, Loans, Insurance
222 ELEVENTH STREET PHONE 1060

Doolittle Helen (wid Harold S), h 1216 10th
Doran Charles V (Jean L), h 1206 Gardner
Dorman John, pntr, r 1111 Av H
Dorn Gertrude E, b 145 11th
Dorn Gertrude M (wid George B), h 217½ 11th
Dorn John D (Agnes; Auto Laundry), h 1417 Av K
DORN JOSEPH K (Elizabeth G), Pres J K Dorn Real Estate and Investment Co, Real Estate, Rentals, Loans, Agent Packard and Studebaker Automobiles 207 11th, Tel 328-X, h 145 11th (See right top corner cards in Street Guide)
DORN J K REAL ESTATE AND INVESTMENT CO, J K Dorn Pres, E G Dorn Vice-Pres, N C Halliday Sec and Treas, 207 11th, Tel 328-X
Dorn Samuel B, agt Sou Life & Health Ins Co, r 606½ Av D
Dorn Wm M (Della), agt Industrial Life & Health Ins Co, h 904 Av L

Real Estate Investments
L. V. MARTIN & CO.
336 Twelfth St.
Phone 818-R
Consult Us
Dade Electric
Electrical Contractors
213 Tenth St.
Phone 828
FRANK T. BUDGE CO.
"A MIAMI INSTITUTION"
AVENUE D and 12th STREET
HARDWARE and FURNITURE

THE J. A. McDONALD CO.
LUMBER We can Furnish Complete Line for Your Building
1402 AVE. D. PHONE 80

Dornbach Henry, pntr, b 4 Av D N
Dorothy Caroline M (wid C L), grocer 915 8th, h 912 7th
Dorothy Elias, b 912 7th
Dorothy Sarah M, student, b 912 7th
Dorrah Orlan C (Pearl), bricklyr, h C-12, 929 12th
Dorsey Cecil, bricklyr, r 240 8th
Dorsey James R (Jennie), lineman So Atl Tel & Tel Co, h 446 22d
Dorsey John S, r 239 7th
Dorwart Alice E Mrs, b B E Sides
Dose Wm (Ella), pntr, h 224 2d
Double Tread Tire Co (F C Strange), 1206 Av F
Doudney Alfred G (Minnie B), sheet metal wkr, h 715 23d N
Dougherty Eliza N, student, b 120 Av D N
Dougherty Rachel L Mrs, h 309 18th

J. H. TALLEY & CO., Inc. 202-203 Lawyers Bldg. Telephone 272-X
Insurance and Mortgage Loans

DOUGHERTY ROBERT E, Supt West Palm Beach Water Co, n e cor 12th and Court, res West Palm Beach, Fla
Dougherty R Lee (Orlena; Bon Ton Dry Clnrs), h 1215 14th
DOUGHERTY WM J (Lillian), Dealer in Real Estate, Boats and Automobiles, Red Lands, Marl Land, Key Lands, Groves and Pineapple Farms, 120 Av D N, h same
Doughty Elverton (Marie), mach J Roy Tracy, h 412 Av B
Douglas Della, mgr "Paulette", h 223 13th
DOUGLAS EDWARD B (Gussie P), Pres E B Douglas Co, res Lemon City
DOUGLAS E B CO, E B Douglas Pres, G P Douglas Vice-Pres, H C Budge Treas and Genl Mgr, Department Store 308-310-312 12th and 309-311-313-315 13th, Tels 780 and 781, Tel Book Dept 245 (See right bottom lines)

BISCAYNE NOVELTY WORKS, A. H. Ramsey & Sons Proprs.
INTERIOR FINISH, FRAMES and SCREENS A SPECIALTY
Pine, Cypress and Red Gum 23 AV. E N, North of First St.

Miami Ice Cream and Dairy Co. WHOLESALERS and JOBBERS 411 8th Phone 600

Dixie Highway Garage 209-211 11th Tel. 658 Auto Tires, Supplies and Accessories

SOUTHERN AUDIT CO.
Auditors, Accountants, Federal and Income Tax Experts
204-5 FIDELITY BANK BLDG. PHONE 161

111 12th St.
Phone 1221
LADD & NICHOLS
Real Estate, Investments
Bay Fronts, Season Rental
Everything Pertaining to
REAL ESTATE

DOUGLAS FRANK W (Mamie M), Dentist 1 Hippodrome Bldg, Tel 19, h r f d A
Douglas Gussie, b 725 12th
DOUGLAS GUSSIE P MRS, Vice-Pres E B Douglas Co, res Lemon City
Douglas John E (Amelia L), janitor, h 833 5th
Douglas Marjory S, asst editor Miami Herald, b 800 N River dr
Douglas S C Mrs, r 226 13th
Douglas Tavenier P (Julia E), blksmith, h 835 5th
Douglas Wm (Helen), carp, h 535 20th
Douglass Martha A (wid J L), b 1404 Av P
Douglass Mattie (wid W A), clk, b 623 Poinciana av
Dowd Charles A (Mabel), crate mkr Jaudon Bros, h 511 DeLeon av
Dowdy Wm R, pkr, h 119 20th
Downes James E, public steno 1106½ Av C, h w s Bryan av 2 n of Grove
Downie Alexander, plstr, r 149 10th

Hill Motor Sales Co.
529 TWELFTH STREET
Phone 306 for Demonstration
HUDSON, ESSEX AND REPUBLIC TRUCKS SOLD ON EASY PAYMENTS

Downing Horace F (Clara E), chauf, h 600 Biscayne
Downing Walter J (Jeannette), pharm Miami Drug Co, h 815 Av B
Downs George, barber 403 Av D, r 127 8th
Downs Larson L (Phoebe), car rep F E C, h s s Spaulding 2 w of Columbia av
Downs Thomas P (Margaret), plstr, r 420 7th
Doyen Archie L (Lucile), carp, h 708 Av C
Doyle Charles H (Hazel E), b 1123 13th
Doyle John P (Minnie), eng F E C, h 1712 Av D ext
DRAHOS VINCEL (Annie), Magnetic Healer, Room 7 416½ 12th, Tel 779-R, h 483 Rivermont dr, Tel Connection
DRAKE GASTON (Mary E; Drake Produce Co; Railey-Milam Hardware Co), Pres Drake Lumber Co, h 9 Witham av
Drake Kathryn, h 315 8th

RONDEL & POTTER
REAL ESTATE
SATISFIED CLIENTS ONLY
215 12th St.
Phone 829-X

Flowers Decorations Designs
MIAMI FLORAL CO.
Avenue J and 13th Street Tel. 337-R

ANDERSON & CHAILLE
REAL ESTATE AND INVESTMENTS
206-207 Fidelity Bank Bldg. Telephone 1066

DRAKE LUMBER CO, Gaston Drake Pres, M A Milam Sec and Treas, Wholesale and Retail Lumber and Building Material, 327-329 6th, Tel 188 (See left bottom lines)

DRAKE PRODUCE CO (Gaston Drake, M A Milam, J A Hasseltine), Wholesale Produce, 327-329 6th, Tel 652 and 220 (See left bottom lines)

DRAPER CHARLES E (Mabel C), Mgr Foster & Reynolds Co, Tel 556, h 1444 7th

Draper Ethel Mrs, drsmkr, r 130 11th

Draper Katherine (wid Granville W), b 410 4th

Draughon Robert E (Opal), carp, h 1620 12th

Drawdy Duncan L (Anna), carp, h s s 20th N 3 w of Av E ext

Drebert Margaret M Mrs, clk Burdine & Quarterman, h 412 Av B

Drebert Oliver M (Margaret), mgr Fla Folding Box Co, h 412 Av B

P. Ullendorff Co.
THE SANITARY MARKET
1000-1002 Av. D, Cor. 10th St.
Phone 434

FLORIDA AND WESTERN MEATS
POULTRY, EGGS AND BUTTER
TELS. 720-721

Dreisbach Leona F Mrs, music tchr 10, 1107½ Av C, r Y W C A

Drews Fred (Mary), grower, h e s Citrus rd opp Grapeland

Driskell Alma, steno Drake Produce Co, h 330 7th

Driskell Mattie L, b 330 7th

Driver Wm A (Clara), clk, h 236 Capbell

Drouillard Edward, chauf, b Mrs M Keefe

Drown Mary F Mrs, h 111 Broadway

Drummond Gavin W (Ruth B), clk, b 1234 Av K

Drummond Henry (Otha), auto mech, h 312 Bay

Drummond Robert, mach Jeffords-Way Mach Co, h e s Av Q 2 n of 15th

Dryer Mary E (wid T W), b 413 Bay

Dryer Vera M, clk Burdine & Quarterman, b 413 Bay

Dryer Warren E (Etta I), shoemkr A Tabio, b 413 Bay

Drysdale Louis F (Doris), pres Miami Metal & Rubber Co, h 916 11th

FRED L. TERRY
GENERAL INSURANCE. FIRST MORTGAGE LOANS
335 11th St. Phone 607

Ice Cream and Candy
Stationery, Periodicals
Cigars, Tobacco and Cold Drinks
RIVERSIDE CONFECTIONERY
E. STAVRIDES
813 Twelfth Street

JOHNSON FLORAL CO.
Cut Flowers
Funeral Designs
400 Twelfth Street. Opposite Biscayne Bank

H. W. JOHNSON CO.
Manufacturing Opticians
400 Twelfth Street

ROYAL PALM TRANSFER CO.
O. A. McNEIL, Propr.
AUTOMOBILES FOR HIRE

Office Halcyon Hotel
PHONES:
Office - - 695
Depot - - 243
Garage - 965
Stable - - 46

WHITE POPULATION 333

Drysdale Louis F jr, cashr Lewis-Chitty Co, b 916 11th
Drysdale Reuel H, teller First Trust & Savings Bank, b 916 11th
Dubler Max (Anna T), h 1218 Av M
Dubler Morris (Lena), dry goods 222 Av G, h 137 Bird av
Dubois John P, mech F E C, r 225 2d
DuBois Joseph C (Caroline), h 412 Av B
Duckett Thomas F (Iris M), ship clk Frank T Budge Co, h s w cor 30th and Av G
Dudley Frederick B (Henrietta), dentist 416½ 12th, h Quinn apts
Dudley Grover C (Margaret), barber O S Knight, h 304 7th
Duff Roland O (Eleanor A), slsmn, h 1108 16th
Duffy Earl J, fire dept, b 1018 3d
Duffy Harold R (Margaret), electn, h 1802 Av D
Duffy John P (Ellen J), eng, h 1018 3d

STANDARD REALTY CO.
REAL ESTATE RENTALS INSURANCE
219 12th St. Telephone 540
F. H. Siegel
C. F. Mulkey
Wm. Harrison

DUFFY JOSEPH M (Victoria), Chief Inspr Miami Water Co, h 512 Av J
Duggan John V (Sadie A), eng F E C, h 711 Poinciana av
Duke Andrew W (Minnie L), carp, h 212 Waddell
Duke Bertha V (wid R L) grocer, 900 20th, h same
Duke Minnie L Mrs, soft drinks 212 Waddell, h same
Dulbs Ruby Mrs, b 1414 Av G
Dumas Jennings C (Marie) flgmn F E C, b 1504 Av D ext
Dun R G & Co, C C Sharman mgr, 201 Lawyers' bldg
Duncan Annie O Mrs, steno Hotel Pershing, r 815 Av B
DUNCAN EDWARD P (Mary V), Asst Cashr Bank of Bay Biscayne, h 1226 11th
Duncan Edwin Z (Maude C), h 114 Kathryn av
Duncan Kate F, clk Burdine & Quarterman, b 1226 11th

EVERYTHING IN BUILDING MATERIAL
Paints, Oils, Etc.
Georgia Lumber & Supply Co.
Office and Yards, Ave. D and 5th St. Phones 1190-1191

Automobile Tires
MIAMI TIRE CO.
331-343 Eleventh St. Phone 559

High Class Properties and Investments of Every Description
The Charles B. Wheeler Co.
REAL ESTATE—RENTALS
916 Avenue C P.O.Box 703 Phone 971
Ocean and Bay Frontage
City and Suburban Homes and Groves

WATERS REALTY CO., 1107 AVE. B TEL. 1377
All Classes of City and Country Property

Duncan Leo, chauf Ramey-Witherill Co
Dungan Katherine B (wid Lee D), b 1304 S River dr
Dunham Fatio O, asst mgr Hotel Urmey, b same
Dunham Jesse D, cook, r 300 10th
Dunlap George, electn, r 1007½ Av D
Dunlap Jesse F (Mary; Daniel, Dunlap & Wright), h 710½ Lawrence dr
Dunn Doctor S, cook W R Carlton, b 213 11th
Dunn Edith, clk Burdines, b 309 Av D N
Dunn Emmett, electn, r 611 14th
Dunn Ernest A (May), nurse, h 638 7th
Dunn Frank, auto repr, b 415 21st
Dunn Gus P, clk F E C, r 617½ 10th
Dunn Raymond A, h 830 16th
Dunn Thomas D (Mary), jeweler 129 12th, h Western blvd nr Biscayne dr
Dunn Wm S (Leo M), v-pres Miller-Dunn Co, h 1623 Av H

When You Place Your Next Order Insist on Shipment through the DADE GROCERY CO.
PROMPT ATTENTION TO MAIL ORDERS 312 1st St. Tel. 286

Dunwood Willard D, bkpr Bank of Bay Biscayne, r 630 13th
Dunworth C Harold, meter reader Miami Water Co, b 2027 13th
Dunworth Damon W (Mary E), electn, b 1822 5th
Dunworth Mary E Mrs, steno Evans & Bell, b 1822 5th
Dunworth Wm (Mae), h 1822 5th
Dupont Arthur M (Esther), b 209 9th
Dupont Benjamin F, capt Dredge Boat No. 30, r do
Dupont Julian K (Helen), vessel capt, h 120 Central
DuPree Joseph F, clk Hopkins-Carter Co, r 332 14th
Duran Antone (Marie), reprmn Miami Water Co, h 709 7th
Durand Frank S, supt, b 2943 Brickell av
Durfey Byron E, clk Max Goldenblank, b 235 7th
Durfey Ellsworth R (Lucy), mech, h 235 7th
Durnier Alfred, electn, h n e cor Av J and 23d
Durrance John, typewriter repr, r 811 Av G

Mr. Foster's Store
(THE FOSTER & REYNOLDS CO.)
Twelfth St. and Ave. C Tel. 556
Stationery
Office Supplies
Engraving

THOS. J. PETERS
M. B. NEWMAN
NEWMAN & PETERS
GENERAL INSURANCE
Phone 1219 HOTEL HALCYON BLDG.

HOPKINS-FRANK MOTOR CO. Inc.
1310 AVE. D Phone 4
Chandler and Standard 8 Automobiles
Service de Luxe
24 Hours Daily Storage
Repairs

4% Interest, Compounded Quarterly, paid on Savings Accounts
$1.00 OPENS AN ACCOUNT AND SECURES ONE OF OUR UNIQUE HOME BANKS OF THE BEST MAKE
THE SOUTHERN BANK & TRUST CO. 422 12th St.

Durrance Selser W (Maude), supt Metropolitan Life Ins Co, h 1015 11th

DUSENBURY PHILIP G (Ethel M), Mgr Mortgage Dept G L Miller & Co, h 190 Coacoochee av, Silver Bluff

Dusenbury Richard, carp, b Wm Ransom

Dutton Alice M, artist, b 100 Tatum av

Duval Alfred T (Annie), bridge tndr, h 808 18th

DuVal Hugh F (Leila), mgr Ocean Side Inn, Collins av and 23d, M B

DUVAL JEWELRY COMPANY OF MIAMI, W C Simms Mgr, Diamonds, Watches and Jewelry Repairing a Specialty, 404 12th, Tel 1505

Duval Mabel, tchr Central School, b 808 18th

Dye Wm E, carp, r 411 5th

Dyer Charles (Sarah A), supt Gulf Life & Acc Ins Co, h 321 4th

Dyer Charles jr, agt Gulf Life & Acc Ins Co, b 321 4th

Dyer Elizabeth A, nurse, r 218 Central av

JOHN W. CLAUSSEN
General Insurance, Surety Bonds, Mortgage Loans
200-201 Ralston Bldg., 1102 Avenue C. Phone 1103

Dyer Harry, com trav Armour Fertz Wks, res Stewart, Fla

DYKES GEORGE M (Nina B), Blacksmith and Wagonmaker 330 10th, Tel 260, h 328 2d (See page 27)

EYES! What would you do without them? See us for Better Glasses.
MIAMI OPTICAL CO.
1102 1-2 AVE. D.
SIGHT AND LENS GRINDING SPECIALISTS

E

Eades Margaret (wid H W), mlnr E B Douglas Co, b 510 Poinciana av

Eagan Hattie, b 218 7th

Eagle Bakery (G E Mehan, J W Johnson), 817 Eagle

M. M. Borchardt Audit Co. 305 10th ST. PHONE 305
Systematizers, Business Analysts, Auditors and Accountants
Federal Taxes a Specialty

Real Estate
J. B. JEFFRIES
206 Republic Bldg.
Phone 66

J. A. KARNES, Real Estate and Business Broker
215 11th St. (2nd Floor) Room 1
Phone 1586
Business Opportunities
Houses, Sale or Rent
Lots and Farms

HUGHES SEED COMPANY
SEEDS and INSECTICIDES
PHONE 75-XI Established 1898 1406 AVENUE F

Phone 10

EAGLE DRUG STORE, F A Wildman Propr, 600 7th, Tel 582

Eagle House, Mrs Bernice Beasley propr, 328½ 11th

EAGLE STAR AND BRITISH DOMINIONS INS CO LTD OF LONDON ENG, J W Humphreys Agt, 1220 Av C

Eagleston Elizabeth G Mrs, gift shop 1317 Av C, h same

Eagleston James V (Elizabeth), h 1317 Av C

Eakins Cass P (Grace), baker, h 826 6th

Earl Binney W (May Belle I), h houseboat "El Nido," Miami Beach

Eason Charles K (Ola), fire dept, h 119 Av D

Eason Vernon C (Virginia), com trav Cons Gro Co, h 820 13th

East Coast Auto Top & Trimming Co, J A Robbins pres, I C Becraft mgr, 606 Av D

ORIENTAL CAFE
French, Italian, American and Oriental Dishes
234 Twelfth Street. Over Nippon Art Co.

East Coast Cattle Co, C F Raulerson pres, L A Raulerson v-pres, Louise Raulerson sec and treas, 324 1st

EAST COAST JOBBING HOUSE, L Wolfson Propr, Wholesale Jobbers in Shoes, Hosiery, Underwear, House Dresses, Etc, 817 Av D, Tel 218-X

EAST COAST LUMBER AND SUPPLY CO, E W Hill Mgr, "Everything to Build Your House, Everything to Ship Your Crop," Av E n w cor 6th, Office 7th and Av E, Tel 381 (See right top lines)

EAST COAST TIRE WORKS (Christ Stettner Jr), Goodyear, Firestone Tires and Accessories, Gasoline and Oils, Vulcanizing and Repairing with a Factory Plant, 1307 Av D, Tel 678

East J S, lab, r 201 Av C N

Eastman Fred G (Minerva), plmbr Alex Orr jr, h s w cor Columbia av and Spaulding

JEFFORDS-WAY MACHINE CO.
Marine Repairs MACHINISTS Marine Hardware
18th St. and Ave. G 300 Ft. Frontage on Miami River Phone 967-R

Talk to the Tatums
214 TWELFTH STREET
PHONE 10
Stocks and Bonds, Mortgages, City Property, Country Property

Belcher Asphalt Paving Company, Inc.
MACADAM PAVING
Proprietors of the Belcher System
FUEL, ROAD and REFINED OILS
TEL. 539
6-7 REAL ESTATE BLDG.
STORAGE, TANKS and DOCKS
BAY STREET AND BOULEVARD

East Coast Lumber & Supply Co.
"EVERYTHING TO BUILD YOUR HOUSE"
"EVERYTHING TO SHIP YOUR CROP"
PHONE 381 - - - - 6th ST. AND AVE. E

Eastwood John H (Marguerite S), h n s Bayonne pl 1 w of Biscayne Bay
Eatman Alice V, b 824 14th
Eaton Charles M (Lillian), v-pres Palmer-Eaton inc, h 915 Sevilla
Eaton J E, slsmn Realty Securities Corp, r Royalton Hotel
Eavenson W Percy (Wanda), driver Miami Laundry, h w s Av E ext 1 n of 20th
Eberwine Alberta, bkpr Sou Feed Co, b 1314 Av K
Eberwine Daniel K, slsmn Sou Feed Co, b 817 14th
Eberwine Eugenia, steno Benson & Huber, b 817 14th
Eberwine Katherine K, steno, b 817 14th
Eberwine Martha A (wid Phillip C), h 1314 Av K
Eberwine Wm C (Eugenia), sec, treas and gen mgr Sou Feed Co, h 817 14th
Eby Amos T, student, b J H Eby
Eby Daniel D (May), clk, b 311 Av M N

STEWART & HOLLOPETER
Real Estate, Rentals, Loans, Insurance
222 ELEVENTH STREET PHONE 1060

Eby Jonas H (Mary), carp, h n s 5th 1 w of Alligator farm
Eby Jonas H jr, nurseryman, b J H Eby
Eby Reuben J (Maude), dftsmn Biscayne Engineering Co, b J H Eby
Eby Ruth, bkpr, b J H Eby
Eby Titus J (Julia M), bkpr Miami Tripure Water Co, h 211 Bay
Economy Furniture Co (F W King, S C Dean), 619-21 Av G
ECONOMY GROCERY CO, H E Overstreet Pres, E J Overstreet Vice-Pres, H H Culbertson Sec and Treas, 1006 Av D, Tel 107
Ector Walton B, grocer 400 Av J, h same
Edberg Walter J (Virgil C), sailor, b 207 Av D N
Eden Louise (wid E E), h 824 Av G
Edholm Earle E, eng, b 1422 Av L

AUTO LIVERY SERVICE
CARS FOR HIRE
PHONE 119-X
506 12th ST.
YOU DRIVE

J. L. Shull & Sons Furniture Co.
We Sell on Easy Payment Plan
Call and See Us Before Buying
811-813-815 AVENUE D

Engineering Contractors Biscayne Engineering Co.
Bank Bay Biscayne Bldg.
Surveys, Estimates, Sewers, Irrigation and Drainage
Pavements, Concrete Work, Maps and Blue Printing

BRIDGES & SAMPSON
RENTALS AND REAL ESTATE OF ALL KINDS
1105 Av. B Phone 465

Edholm Edna A, coll-teller First Natl Bank, b 1422 Av L
Edholm Rudolph U, clk J A McDonald Co, b 1422 Av L
Edholm Walter H, eng, b 1422 Av L
EDHOLM WM F (Josephine; Magic City Realty Co), h 1422 Av L, Tel 1170
Edington Robert H, slsmn T P Brooker, r 821 8th
Edmonds Arthur J (Edith), mach, h s s Flagler Park 2 e of Av D ext
Edmonds Eliza, b A J Edmonds
Edmonds Ellen R (wid Felix), h 1218 15th
Edmonds Nell, tchr Central School, b 1218 15th
Edmonds Robert T, r 1218 15th (U S A)
Edmondson J Oliver (Kittie), sub carrier P O, h 817 Lawrence dr
Edwards Charles F, slsmn Miami Water Co, b 1109 Av P
Edwards C Louvenia, cashr Burdines, b 1109 Av P

John E. Withers Transfer and Storage Co., Inc
AV. C AND 2d ST. TEL. 360
Fireproof Storage, Baggage and Heavy Hauling
Packing and Forwarding

Edwards Dennette A (Ollie), trainman F E C, h n s 18th N 1 w of Av E ext
Edwards Elizabeth, asst hsekpr Villa Viscaya
Edwards Essie, b 8, 7 Av B N
Edwards Eugene H (Jessie), electn, h 422 19th
Edwards John T (Freda H), carp, h 609 Cordova av
Edwards J Anderson, soda dispr J W Seybold, b 1109 Av P
Edwards Luther M, blksmith G M Dykes, b 205 Av C N
Edwards Margaret L (wid John W), h 1109 Av P
Edwards Wilhelmina Mrs, b E L Glasham
Efthemiou Gregory, cook Thomas Manos, r 414 9th
Egan J J, carp, b 416 7th
Egger Mildred L (wid H J), h 318 14th
Ehrhart Victor H (Belle), h 119 8th
Ehrhart Wm M (Annie), mach, b 618 Boulevard
Eichelberger Daisy C, hskpr 830 16th

DRAKE LUMBER CO.
MANUFACTURERS--WHOLESALE AND RETAIL
YELLOW PINE LUMBER. MILLS at PRINCETON; YARDS, MIAMI
PHONE 188 327-329 SIXTH STREET

HARRY V. SIMONS THE TAILOR-MADE MAN
Styles from Broadway to Miami - 1102 Avenue D

Cook with Gas MIAMI GAS CO.
410 12th STREET TEL. 58

Biscayne Electric Supply Co. 1108 AVE. D PHONE 24
ELECTRICAL CONTRACTORS, SUPPLIES AND FIXTURES
Agent for Fostoria Minature and Mazda Lamps, Luminous Unit Brascolites
Hot Point Heating Appliances and Emerson Fans

Eichler John (Phoebe), mach hd Biscayne Novelty Wks, h 331 5th
Eichler John F (Rose), pntr, h 708 20th
Eighth Street Garage, Louis Astier propr, 330 8th
Eiland Joseph J (Bernice), carp, b 831 14th
Einig Lillian E, cashr Tucker Shoe Co, b 321 3d
Einig Minnie L (wid Alfred J), h 1804 Av H
Einig Robert B (Mamie), eng, h 321 3d
Einig Robert B jr, lab, b 321 3d
EISEMANN SERVICE STATION (The Electrical Equipment Co), 312-314 13th
Eisenberg David (Dora; Outlet Bargain Store), h 431 2d
Ekey Maro B (Laura), grocer 1801 Av D, h 604 20th
ELBRE'S DRUG STORES INC, Drugs, Toilet Goods, Kodaks and Supplies, Cigars, Etc, 322 12th, Tel 391 (See left side lines)

E. F. MacVeigh Co. Rooms 1-2-3, 318½ 12th St. PHONE 59
General Agents **Insurance and Bonds**

ELBRE'S PHARMACY No 6, Drugs, Toilet Goods, Kodaks and Supplies, Cigars, Etc, 1105 Av C, Tel 844
Elder Allen, b 806 Av G
Elder Lauren A (Julia), pntr, h 258 Johnson
Elder Thomas L (Allisca), electn, h 416 Av D
Elder Wm S (Maud), h 110 Filer av
Eldon Thomas W, carp, r 202 Av C N
Eldon Walter B (Florence), carp, h n s 21st 2 e of Lawrence dr
ELECTRICAL EQUIPMENT CO THE (W W Luce, F W Borton, A H Kent), Service Station, Atwater-Kent, Auto-Lite, Bosch Magneto, Westinghouse, Connecticut Telephone & Electric Co, Splitdorf Electric Co, Eisemann Magneto Co and Willard Storage Battery Co, 312-314 13th, Tel 184-X (See page 15)
Elfting Benjamin (Frances M), civ eng, h 2206 Westmoreland av

COCROFT REALTY CO. Real Estate, Rentals
903 Av. C P. O. Box 1193 Tel. 427-R
Call on COCROFT

American Insurance Agency, Inc. (Formerly DORN-SCHUTT CO.)
GENERAL INSURANCE and SURETY BONDS
204-205 Fidelity Bank Bldg. Tel. 161

The Exotic Gardens
Nurserymen and Landscape Designers
FLORISTS
Choice Flowering and Foliage Plants, Roses, Palms. Shade and Tropical Fruit Trees. Plans and Estimates Given on Landscape and Grove Plantings. Retail Store and Office, 801 12th St. Tel. 453-R
Nurseries Broadway West of Railroad
JAMES DONN, Mgr
Phone 300-X

Fidelity Bank and Trust Co.
Capital $150,000.00 Surplus and Profits, $50,000.00

ELITE PHOTO CONCERN, Royal A Lett Propr, Commercial and Portrait Photography, 621 12th, Tel 324-R
ELK LODGE, W K Mizelle Sec, 12th n e cor Av A, Tel 284
Elling Charles M, r 119 2d
Ellington Louise, b 53 Fort Dallas Park
Elliott Detective Agency (H H and W N Elliott), 5 Real Estate bldg
Elliott Erwin B (Mary R), pres Elliott-Van Duyn Co, mgr Miami Poster Adv Co, h 436 9th
Elliott Harry H (Annie; Elliott Detective Agency), h 1012 10th
Elliott John D (Jane), vulcanizing 314 Av D
Elliott Mary R Mrs, sec-treas Elliott-Van-Duyn Co, h 436 9th
Elliott Marvin T, clk Miami Fruit & Produce Co, r 415 10th
Elliott Naomi M, clk W U Tel Co, b 1012 10th

H. L. Clark & Sons
1113 Avenue C Tel. 877-R1
CONTRACTORS AND DEALERS IN ROCK AND SAND

Elliott Ruth E, cashr W U Tel Co, b 1012 10th
ELLIOTT-VAN-DUYN CO, E B Elliott Pres, Guy Van-Duyn Vice-Pres, M R Elliott Sec-Treas, Out-Door Advertising, 500 12th, Tel 1230
Elliott Walter H, slsmn Swift & Co, b 1012 10th
Elliott Wm N (Martha; Elliott Detective Agency), h 5, 530½ 12th
Ellis Bryant H (Annie M), clk Standard Oil Co, h 410½ 11th
Ellis G W, carp, r 807½ Av E
Ellis Helen, student, b 613 11th
Ellis Howard E, dentist G D Laymon, b 809 9th
Ellis Hubert M (Gertrude E), contr, h 1031 13th
Ellis John W (Annie), carp, h 321 Dickinson
Ellis Madoline S Mrs, steno J O Harley, r 725 12th
Ellis Mima (wid L E), b 613 11th
Ellis Thomas O (Madoline), solr Royal Palm Transfer Co, r 725 12th

BENNETT-FUZZARD HARDWARE CO.
HARDWARE, TOOLS and CUTLERY PAINTS, OILS and GREASES
KITCHEN FURNISHINGS
1300 Ave. D Tel. 25

Ellis's Rexall STORES 322 TWELFTH ST. 1105 AVENUE C
THE SAFE DRUG STORES

Pero's Ice Cream Parlor
705 Avenue D
Wholesale and Retail
PURE, WHOLESOME and DELICIOUS
Telephone 460-X

FLORIDA FURNITURE CO.
COMPLETE HOUSE FURNISHING
T. H. BOGUE, Sec. and Treas. 308, 310 and 312 Eleventh St

Ellsworth Orpha Mrs, dep clk circuit court, h 231 9th
ELLSWORTH ROY S (Orpha), Dentist 217 12th, h 231 9th
Ellwood-Boyd Co (D C Ellwood, L B Boyd), real est e s Ocean dr n of Biscayne av, M B
Ellwood Dewitt C (Ellwood-Boyd Co), h 5, 327 18th
Ellwood James H, r 109 4th
El Mar Apartments, Park av 1 w of Collins av, M B
Elsinger Peter, r 239 7th
ELSBREE WM B (May E), Mgr Miami Branch Shannen Refrigerator & Butcher Supply Co, 330 11th, Tel 1273, h 223 22d
Elser Matthew J (Rose), h 2975 Brickell av
Elser Pier, Boulevard opp 12th
Elves D Nelson (Lora), fire inspr Fire Dept, h 824 19th
Ely Frank W (Mary), clk L J Kitrick, h 216 Parrott
Ely Mildred, tchr Central School, b 216 Parrott

STANDARD REALTY CO.
REAL ESTATE RENTALS INSURANCE
219 12th St. Telephone 540
F. H. Siegel
C. F. Mulkey
Wm. Harrison

Elzinga Martin (Miami Auto Painting Co), b 205 Av C N
Embley James A G (Edith E; Biscayne Pharmacy), h 701 Cordova av
Emede Andrew, barber La Salle & Benedict, b 54 Fort Dallas Park
Emerich Dula E (Daisy), cement fnshr, h 234 5th
Emerson Frankie E (wid H L), b 1111 Av H
Emerson Sarah J (wid R J), h s s 17th N 3 e of Av F ext
Emery Mary S Mrs, h 104 Filer av
EMPLOYERS' LIABILITY ASSURANCE CORPORATION OF LONDON ENG, The Smith-Cullom Co Agts, 301 Burdine Bldg
Encinosa Gertrude L, drsmkr Burdine & Quarterman, b 816 19th
Encinosa Mateo (Florence), cigarmkr T E Russell, h 816 19th
Encinosa Mateo jr, grocer 739 4th, h 816 19th

JUNKIN & AVANT
Insurance and Loans
1110 Avenue C. Phone 90

If It's Real Estate SEE US! | Pioneer Real Estate Exchange
921 Ave. C Phone 158

Automobile Tires
MIAMI TIRE CO.
331-343 Eleventh St. Phone 559

DAVENPORT & RICH INVESTMENT CO.
RENTALS AND REAL ESTATE OF ALL KINDS
Miami City Property a Specialty Phone 429 205 Twelfth Street

TRY IT
MIAMI COCA-COLA BOTTLING COMPANY. Phone 120
Coca-Cola

Enderle E Wilton (The Green Room), r Hotel McAllister
Enderston Nonie Mrs, b 307 Av D
Eneas Dora D (wid Alfred E), b 1520 8th
Eneas Ella E Mrs, notions 809 12th, b 1520 8th
Eneas Faith E, drsmkr Burdine & Quarterman, b 1520 8th
Eneas Wm S, b 1520 8th
Engel George L (Anna J), tile mfr n w cor 22d and Sheridan av, M B, h same
Engelmann Martin (Ida), barber 1215 Av D, h 112½ same
Englar David jr (Martha), h w s Lawrence dr 1 n of 5th
Englar Mildred, b David Englar
Engledow Richard O (Blanche), h 141 Cascade av
Engler Abram (Anna), grocer 206 Av G, h 333 1st
Engler Jacob (Minnie), h 1710 Av D

MAGIC CITY LUMBER COMPANY
EVERYTHING IN BUILDING MATERIAL
Magnolia Park, Buena Vista PHONE 450

Engleright Iva G, tchr North Side Sch, b 1208 Biscayne dr
English Joseph M (Mildred), grocer 539 7th, h e s Av Q 1 n of 18th
English Robert C (Bee), gardener, h 2547½ Brickell av
English Wm J, h 701 Lawrence dr
Englund Gust, carp, r 1208 Av G
Engman Charles G (Susanne), carp, h 704 20th
Enlow Alton B (Bessie), flgmn F E C, h 308 Dickinson
Enochs Wm H (Abertenia), h 116 8th
Enos Herbert W (Susie), eng F E C, h 225 4th
Enos Leah, steno Shutts, Smith & Bowen, r Y W C A
Ensey George F (Anna), clk P O, h 823 18th
Ensey Julian F, clk F E C, b 823 18th
Enstrom Hugo C, atty 416½ 12th, b 1314 Av G
Entenmann Martha Mrs, tchr Central School, r 321 12th

Lands
GROVE-EVERGLADE
WHOLESALE and RETAIL
Southern Florida Land Co.
428½ Twelfth St.

PHILLIPS BROS.
1220 AVENUE D
Marine Hardware Fishing Tackle

Safety Deposit Boxes FOR RENT
THE SOUTHERN BANK AND TRUST COMPANY
422 Twelfth Street

Real Estate
J. B. JEFFRIES
206 Republic Bldg.
Phone 66

Entwistle George R (Villa), plmbr 612 12th, h 315 Av B
Entwistle George R, r 115 3d
Entwistle Raymond R, mach Auto Mach & Mfg Co, b 315 Av B
Entwistle Ruby, slsldy Burdines, b 315 Av B
Enyart James J (Fairybell), carp, b 1320 Bruce
EQUITABLE FIRE AND MARINE INSURANCE COMPANY OF PROVIDENCE, R I, J H Talley & Co Inc Agts 202-204 Lawyers Bldg
EQUITABLE LIFE ASSURANCE SOCIETY OF THE U S, John W Claussen Dist Agt, 200-201 Ralston Bldg
ERDMANS RICHARD M (Hattie), Vice-Pres Junkin-Erdmans Co 1110 Av C, Tel 90, h 1120 10th
Erickson Earl (Frances), h 107 Av L
Erickson Edward, vulcanizing 411 7th, res Coconut Grove
Erickson John W, real est, b 714 Av G

Undertakers and Embalmers
AUTOMOBILE EQUIPMENT
W. H. COMBS CO.
329-331 ELEVENTH STREET
Office Phones: 209-R1 & 209-R2
Private Ambulance Service

ERICSON CARL J, Propr The Palm Pharmacy, h 917 11th
Ericson Carl J jr, b 917 11th
Ericson Carmen G, b 917 11th
Ernest Joseph (Lucille), plstr, h 412 Av B
Ernst Harry (Laura), plstr, h 222 Boulevard
Erpenbach Arthur W (Violet B), carp, h 828 4th
Erskine Don M (Clara), auto mech, h 2006 Lawrence dr
Erskine George W (Opal V), h 2006 Lawrence dr
Ertelt Henry (Elizabeth), baker, h 807 DeLeon av
Erwin Anna (wid Wm), b 1008 15th
Erwin Anne O (wid Wm W), h 1109 N River dr
Erwin Chester D (Violet B), lino opr Herald, h 335 Myrtle
ERWIN E PAUL (Minnie B), Osteopath 404-405 Ralston Bldg, Tel 793-R, h 1008 15th (See adv classified Osteopaths)

Thomas Awning and Tent Co.
1405 AVE. D
PHONE 719
AWNINGS, TENTS, SAILS, TARPAULINS, BOAT AWNINGS, VENETIAN BLINDS AND FLAGS

E. B. Douglas Co
MIAMI, FLORIDA
Ready-to-Wear and Millinery

DADE FURNITURE CO.

Complete House Furnishers

PHONE 81 409-411 TWELFTH ST.

EVERGLADE LANDS IN LARGE TRACTS
Farm Lands at Florida City, Fla.
TALK to the TATUMS
214 12th St.
Bungalows and Building Lots in Riverside Heights
PHONE 10

Erwin Harriet E Mrs, cashr Miami Gro Co, h 2005 Atlantic av

ERWIN MINNIE B MRS, Osteopath 404-405 Ralston Bldg, Tel 793-R, h 1008 15th (See adv classified Osteopaths)

Erwin Wm H (Harriet E), mgr M B branch Miami Gro Co, h 2005 Atlantic av

Escott Roger S, b 203 Marion

Escott Sarah L Mrs, b 203 Marion

Escott Thomas B (Marion), h 203 Marion

ESMERALDA HOTEL THE, L K Beach Mgr, Miami's New Fire Proof Hotel, 700 Boulevard, Tel 1012

Espy Esther (wid J Boyd), b 806 Av B

ESSEX AUTOMOBILES, Hill Motor Sales Co Distributors, 529 12th

Estes O A, b 1302 Av G

Ettel Charles, b 702½ Av H

Ettel Gustavus A, h 702½ Av H

OVERLAND CARS

Republic, Mohawk Goodyear TIRES

VEEDOL OIL AGENCY

RAILEY-MILAM HARDWARE CO.

Hardware, Building Material, Sash, Doors and Blinds, Farming Implements, Wagons, Paints and Oils, also Ship Chandlers

413-419 TWELFTH STREET TELEPHONE 930

Ettles John (Jennie; Riverside Drug Store), h 216 4th

Etzwiler Howard, sawyer, b 205 Av C N

Eubanks Marion C, mach F E C, b 205 Av C N

Eureka Apartments, 8 Av D N

EUREKA DRY CLEANING & LAUNDRY CO, Woo Joe Propr, 300-302 Av D, Tel 76

Evangelical Church of Peace, n e cor Palm av and Flagler

Evans Andrew J, carp, h n s 17th N 3 e of Av G ext

Evans Anna Mrs, housekpr Grand Hotel

EVANS ARTHUR L DR (Daisy), Osteopathic Physician, 204-205-206 New Tatum Bldg, 12th s e cor Av C, Tel 130, h 120 Bayonne Place, Tel 1325-R2 (See page 34)

Evans Elizabeth R, b J D Chapman

Evans Homer A (Susie), carp, h n s 18th N 2 w of Av D ext

J. T. WEATHERS

1008-1010 Ave. C. Next to Postoffice

GARAGE Phone 165 SUPPLIES

JEFFORDS-WAY MACHINE CO.

Marine Repairs MACHINISTS Marine Hardware

18th St. and Ave. G 300 Ft. Frontage on Miami River Phone 967-R

East Coast Lumber & Supply Co.
"EVERYTHING TO BUILD YOUR HOUSE"
"EVERYTHING TO SHIP YOUR CROP"
PHONE 381 - - - - 6th ST. AND AVE. E

Real Estate Investments
L. V. MARTIN & CO.
336 Twelfth St.
Phone 818-R
Consult Us

Evans James R, carp, b A J Evans
EVANS JANE L DR, Osteopathic Physician 204-205-206 New Tatum Bldg, Tel 130, h 225 8th (See page 34)
Evans Jesse (Anna), clk, r Grand Hotel
Evans John H, confr Ocean dr, M B, h same
Evans Lee J (Chicago Restaurant), r 706 Av D
EVANS NELLE M, Osteopathic Physician 204-205-206 New Tatum Bldg, Tel 130, h 225 8th (See page 34)
Evans Samuel W, agt Fleischmann & Co, b 610 13th
Evans Sarah B (wid Louis), b A J Evans
EVANS WILFRED I (Tommie S; Evans & Bell), h 135th 9th
Evans Wm E (Emily), h 904 Palm av
Evans Wm E (Fannie), pntr, h 239 3d
Evans Wm M (Jennie B), h n s 12th ext 1 w of Citrus rd

STEWART & HOLLOPETER
Real Estate, Rentals, Loans, Insurance
222 ELEVENTH STREET PHONE 1060

EVANS & BELL (W I Evans, Joseph Bell), Attorneys 414-416 Burdine Bldg, Tel 726 (See page 32)
Everett Clifford L (Annie), h 314 Av B
Everglade Land Sales Co, V W Helm pres, A H Bayston sec-treas, 3d fl Lawyers' bldg
Everglade Land & Development Co (George E Warren), Frank C Trefry associate, 216 12th
Everglades Land Co, V W Helm pres, A H Bayston sec-treas, 3d fl Lawyers' bldg
EVERGLADES SUGAR & LAND CO THE, V W Helm Pres, A H Bayston Sec and Treas, 3d fl Lawyers Bldg
Evers Elizabeth, b 319 8th
Evers John J (Agnes), chf eng Miami Gas Co, h houseboat N River dr opp 9th
Ewart Ellen M, b 615½ 10th
EWING CHARLES S (Ruth W; Charles S Ewing Co), 30-31 Real Estate Bldg, Tel 1612, h 1021 12th

Dade Electric
Electrical Contractors
213 Tenth St.
Phone 828

FRANK T. BUDGE CO.
"A MIAMI INSTITUTION"
AVENUE D and 12th STREET
HARDWARE and FURNITURE

THE J. A. McDONALD CO.
LUMBER We can Furnish Complete Line for Your Building
1402 AVE. D. PHONE 80

EWING CHARLES S CO (Charles S Ewing), General Contractors and Builders, 30-31 Real Estate Bldg, Tel 1612 (See page 22)
Ewing Henry W (Ellen), pntr, h s e cor 17th N and Av F ext
Ewing James H (Maud), framemkr Biscayne Novelty Wks, h 810 Av Q
Exchange Clothing Co (A Abish, J B Weintraub), 220 Av G
EXOTIC GARDENS THE, James Donn Mgr, Nurserymen, Landscape Designers and Florists, Office 801 12th, Tel 453-R, Nurseries Broadway w of Railroad, Tel 300-X (See right bottom lines)
EYLES HARRY H (Sara G), Attorney-at-Law Rooms 15-16 Wayne Bldg 416½ 12th, Tel 638-R, h 217 20th, Tel 606-R
Eyles Louise, b 217 20th
Eyman John, b 806 8th
Eyrse Charles S (Charlotte R), carp, h 809½ Av D

J. H. TALLEY & CO., Inc. 202-203 Lawyers Bldg. Telephone 272-X
Insurance and Mortgage Loans

FOR BETTER GLASSES and Comfortable Vision, See Us.
MIAMI OPTICAL CO.
1102 1-2 AVE D.
SIGHT AND LENS GRINDING SPECIALISTS

WHOLESALERS and JOBBERS
411 8th Phone 600
Miami Ice Cream and Dairy Co.

Dixie Highway Garage
209-211 11th
Tel. 658
Auto Tires, Supplies and Accessories

F

Fabio Arturo (Hattie M), shoemkr 1209 Av C, r 239 7th
Fackler O, eng Sou Utilities Co, h Kirkland Hts
Fagan Walter F, pharm Albemarle Pharmacy, r 221 13th
Fahr Herbert (Annie), r 300 Av C
Fahrion Luella Mrs, finisher R W Harrison, h 1907 Av J
Fahrion Lydia, supvr So Atl Tel & Tel Co, r 315 13th

BISCAYNE NOVELTY WORKS, A. H. Ramsey & Sons Proprs.
INTERIOR FINISH, FRAMES and SCREENS A SPECIALTY
Pine, Cypress and Red Gum 23 AV. E N, North of First St.

SOUTHERN AUDIT CO.
Auditors, Accountants, Federal and Income Tax Experts
204-5 FIDELITY BANK BLDG. PHONE 161

111 12th St.
Phone 1221
LADD & NICHOLS
Real Estate, Investments
Bay Fronts, Season Rental
Everything Pertaining to
REAL ESTATE

Fahrion Robert C (Luella), electn fire dept, h 1907 Av J
Fair Building, 1207 Boulevard
Faircloth N Henrietta (wid J T), b L C Van Landingham
FAIRFAX PHARMACY, Wm E Fossett Pres, Drugs, Toilet Articles, Etc, 131½ 12th (See page 45)
Fairfield F, carp, r 201 Av C N
Fairfield G Edwin, office mgr E A Waddell, b 809 9th
Fairfield H E (Emma), carp, r 306 Dann
Fairman Daisy, b 722 Palm av
Fairman James W (Alice), h 722 Palm av
Falk Edward, dry goods 306½ Av G, r 915 5th
Falkenberry Frank M (Ella), carp, h s s 24th N w of Columbia av
Fallas Flora (wid Wm A), r 320 3d
Falligant Robert, rec teller First Natl Bank, b 6 Fort Dallas Park

Hill Motor Sales Co.
529 TWELFTH STREET
Phone 306 for Demonstration
HUDSON, ESSEX AND REPUBLIC TRUCKS SOLD ON EASY PAYMENTS

Falstreau Harold F (Isabelle), supt Dade County Hospital, h same
Fann Roy, carp, r 1311½ Av D
Faris Wm W Rev (Isabella T), pastor emeritus First Presbyterian Church, h 920 13th
Farley Frank A (Reece & Farley), r Hotel Biscayne
FARLEY W T, P D Russ Mgr, Men's and Women's Clothing, 304 11th, Tel 581-R
Farnum Joseph N, b 320 West Park dr
Farquharson Olive, h 402 1st
Farr Apartments, 219 12th
Farr Martha Mrs, novelties 219 12th, h same
Farr Sarah A (wid Warren L), b 1135 10th
Farrar Herbert J (Anna B), carp, h 314 3d
Farrar Jason W, wtchman, r 212 Av C
Farrell Otis, chauf, r 808½ Av D
Farrington Aubrey F, agt Gulf Life & Acc Ins Co, b 1208 Av G

RONDEL & POTTER
REAL ESTATE
SATISFIED CLIENTS ONLY
215 12th St.
Phone 829-X

MIAMI FLORAL CO.
Flowers, Trees, Plants
Office and Greenhouses
Ave. J and 13th St. Tel, 337-R

ANDERSON & CHAILLE
REAL ESTATE AND INVESTMENTS
206-207 Fidelity Bank Bldg. Telephone 1066

Farrington Wm H, printer The Hefty Press, r 1st and Av D
Farris Opal F, steno Baker & Holmes Co, b 2, 613 10th
Farris Paul C (Genevieve), bkpr Baker & Holmes Co, h 2, 613 10th
Farson Helen G, bkpr G D Laymon, b 1708 7th
FASHIONETTE THE, Mrs G W Storer Propr, Creators of Stylish and Attractive Millinery, 925 Av C
Faudel Charles A (Mary A; Standard Garage), h 1609 (1509) 11th
Faudel John A, slsmn, b 1609 (1509) 11th
Faulk Bertha E (wid Frank R), b 916 Av B
Faulk Vera F, b 916 Av B
Faulkner George T, clk Atlantic Furn Co, b 910 6th
Faulkner George W (Laura A), h 910 6th
Faus Joseph (Lanier & Faus), b Lemon City

Ice Cream and Candy
Stationery, Periodicals
Cigars, Tobacco and Cold Drinks
RIVERSIDE CONFECTIONERY
E. STAVRIDES
813 Twelfth Street
Phone 434

JOHNSON FLORAL CO.
Cut Flowers
Funeral Designs
400 Twelfth Street. Opposite Biscayne Bank

P. Ullendorff Co.
THE SANITARY MARKET
1000-1002 Av. D, Cor. 10th St.
FLORIDA AND WESTERN MEATS
POULTRY, EGGS AND BUTTER
TELS. 720-721

H. W. JOHNSON CO.
Manufacturing Opticians
400 Twelfth Street

Faussett Wm W (Florence), credit dept Armour Fertz Co, r 319 14th
Fauth C Justus (Lottie), bkpr Theo Hirsch Co, r 137 12th
Fawcett John M (Jessie), h 148 Prado
Faxon Clyde A, carp, r 330½ 13th
Faxon Clyde L (Alice), carp, h 211 Av D
Faxon John M, r 330½ 13th
FAXON WM E (Edna O), Sec-Treas Cureton Lumber Co, Av E and Rickmers, Tel 543, h 15 Eureka Apts
Fay Aubert J, h 2604 Bay Shore dr
Fay Ethan D (Mary), plmbr, h e s Jackson av 1 n of 15th
Fay Stuart S (Anna M), bacteriologist State Bd of Health, h 1121 10th
Fears Wm H (Bessie), carp, h 208 4tn
Feaster Jeannette E (wid J N), h 239 14th

FRED L. TERRY
GENERAL INSURANCE. FIRST MORTGAGE LOANS
335 11th St. Phone 607

ROYAL PALM TRANSFER CO.
O. A. McNEIL, Propr.
AUTOMOBILES FOR HIRE
Office Halcyon Hotel
PHONES:
Office - - 695
Depot - - 243
Garage - 965
Stable - - 46

Feaster Jerome T (Addie L), fruit grower 22 Real Est bldg, h 1218 14th
Federal Building, 11th n w cor Av C
Federal System of Bakeries, Wm A Hearn mgr, 408 12th
Felix Kanute E, director Fla Conservatory of Music and Art, h 517 Biscayne dr
Felkner Hazel A, clk Roberts Bros, res Coconut Grove
Felton Thomas R (Lula), carp, h 709 DeLeon av
Fenn Wm R (Louisa), eng, h 707 20th
Feo Cecilie, fish Boulevard bet 2d and 3d, h same
Ferber C L, h Ocean dr n e cor 8th, M B
Ferges Wm G (Martha), grocer 121 av D N, r 504 Biscayne dr
Ferguson Frank R (Grace D), slsmn J E Crammond, r 1101 Lawrence dr
FERGUSON GEORGE O (Maude E), Pres Curb Oil and Mining Exchange 101 12th, h 128 9th

STANDARD REALTY CO.
REAL ESTATE RENTALS INSURANCE
219 12th St. Telephone 540
F. H. Siegel
C. F. Mulkey
Wm. Harrison

Ferguson Grace D Mrs, clk Crammond Food Shop, r 1101 Lawrence dr
Ferguson Harry W (Frances G), electn, h 413 Bay
Ferguson John S, reprmn Diamond Furn Co, r 202 Av D
Ferguson R G, h 40 Wisconsin av, B V
Ferguson Wm, r 321 4th
Fernald Frank L, h 219 7th
Fernandez John (Josephine), lab, h 1609 9th
Fernandez Louis, lab, h s e cor 20th and Av L
Fernandez Nicholas, cigarmkr T E Russell, r 117 9th
Fernandez Wm (Edris), cement wkr M Ponce, h 8 Av D N
Ferreira Lawrence, clk Albemarle Pharmacy, b 1219 Bruce
Ferreira Mary (wid R F), b 1219 Bruce
Ferreira Wm S (Clara M), contr, h 1219 Bruce

EVERYTHING IN BUILDING MATERIAL
Paints, Oils, Etc.
Georgia Lumber & Supply Co.
Office and Yards, Ave. D and 5th St.
Phones 1190-1191
Automobile Tires
MIAMI TIRE CO.
331-343 Eleventh St. Phone 559
High Class Properties and Investments of Every Description
The Charles B. Wheeler Co.
REAL ESTATE—RENTALS
916 Avenue C P.O.Box 703 Phone 971
Ocean and Bay Frontage
City and Suburban Homes and Groves

WATERS REALTY CO., 1107 AVE. B TEL. 1377
All Classes of City and Country Property

Ferrell Robert L (Helen), clk, h s s 17th N 3 w of Av F ext
Ferri Tito A (Elizabeth), auto mech Villa Viscayne
Ferrin Homer A (Elizabeth T), bkpr city auditor, h 518 Palm av
FERRIS DON CO, Don F Ferris Pres, F W King Jr Mgr, Clothing and Men's Furnishings, 317 12th, Tel 30 and 224 12th
Ferris Don F (Lula), pres Don Ferris Co, h 2115 11th
Ferris H Tristam (Mamie), dep collr U S Customs, h 612 Av B
Ferris Ralph A (Elizabeth), clk Don Ferris Co, h 806 8th
FERSON OLIVER S (Barbara), Pres South Florida Auto Sales Co, h 1420 Av P
Fessenden Wm F, janitor Lawyers bldg, r 305½ 10th
Fessler Lysle E, adv solr Metropolis, r 218 13th
Fetting Edward M, slsmn Fla Furn Co, h 1127 13th
Fetting Emma L, nurse, b 1127 13th

When You Place Your Next Order Insist on Shipment through the DADE GROCERY CO.
PROMPT ATTENTION TO MAIL ORDERS 312 1st St. Tel. 286

Feuer Jacob (Minnie), steward, h 322 Boulevard
Fichter Max (Inez), horseshoer J A Dann Co, h 737 7th
Ficker James A, blksmith A J McKinney, b 1026½ 14th
Fickle Annie W (wid Robert), h 1516 12th
Fickle Mary V, steno Dade Co Title Ins & Trust Co, b 1516 12th
Fickle Oliver (Lena), inspr, h 1620 12th
Fidelity Bank & Trust Building, 228-230 12th
FIDELITY BANK & TRUST CO THE, Locke T Highleyman Pres, Clarence M Busch Vice-Pres, Everest G Sewell Vice-Pres, R W McLendon Cashr, A H Thompson Sec-Treas, 228-230 12th (See left top lines and page 44)
FIDELITY MUTUAL LIFE INS CO OF PHILADELPHIA PA, B C Bultman Dist Agent 237 Republic Bldg

Mr. Foster's Store
(THE FOSTER & REYNOLDS CO.)
Twelfth St. and Ave. C Tel. 556
Stationery
Office Supplies
Engraving

NEWMAN & PETERS THOS. J. PETERS M. B. NEWMAN
GENERAL INSURANCE
Phone 1219 HOTEL HALCYON BLDG.

HOPKINS-FRANK MOTOR CO. Inc. 1310 AVE. D Phone 4
Chandler and Standard 8 Automobiles Service de Luxe 24 Hours Daily Storage Repairs

THE SOUTHERN BANK AND TRUST CO., 422 12th ST.
Capital $100.000.00 Member Federal Reserve System

Real Estate
J. B. JEFFRIES
206 Republic Bldg.
Phone 66

FIDELITY-PHENIX FIRE INS CO, J H Talley & Co Inc Agts, 202-204 Lawyers Bldg
FIDELITY & DEPOSIT CO OF MARYLAND, American Insurance Agency Inc Agts, 204-205 Fidelity Bank Bldg
FIDELITY & DEPOSIT CO OF MARYLAND, J W Humphreys Agt, 1220 Av C
Fidler Buell A, trucker, b M E Fidler
Fidler Meredith E (Mary), mason, h houseboat Boulevard ft Bay
Fieber Maurice J (Davina), h 153 Collins dr
Field Apartments, 309 7th
Field Ashbel L (Eva L), h 305 Av C
Field Benjamin P (Grace), printer Herald, r 227 4th
Field Flossie, clk Kress, h 606½ Av D
Field Frank K (Ida J), h 309 7th
Field Irene B, steno Pan American College, b 1614 6th

JOHN W. CLAUSSEN
General Insurance, Surety Bonds, Mortgage Loans
200-201 Ralston Bldg., 1102 Avenue C. Phone 1103

Field Wm (Flossie M), electn Huff Laboratories Co, h 606½ Av D
Fielder Arthur J, baker Federal System of Bakeries, b 205 6th
Fielder M Sarah (wid M S), b 5, 625 12th
Fields Lenore Mrs, drsmkr Burdine & Quarterman, r 332 14th
Figaro Philip (Ruth), barber 307 Av C, h same
Filer Charles F (Mary M), electrn, h 112 Filer av
FILER HENRY H (Bertha A), Sec and Treas Southern Bank & Trust Co, res Lemon City
Filer Wm A, bkpr Sou Bank & Trust Co, res Lemon City
Filloon G W (Ida), h 28 McDonald av
Findley Herbert Q, b 217 Flagler
Findley Jesse G, auto mech, b 217 Flagler
Findley Mabel, clk, b 217 Flagler
Findley Thomas, scenic artist, r Hotel Oxford
Findley Willie G, waitress, b 217 Flagler

M. M. Borchardt Audit Co. 305 10th ST. PHONE 305
Systematizers, Business Analysts, Auditors and Accountants
Federal Taxes a Specialt

J. A. KARNES, Real Estate and Business Broker
215 11th St. (2nd Floor) Room 1 Phone 1586
Business Opportunities
Houses, Sale or Rent
Lots and Farms

HUGHES SEED COMPANY
SEEDS and INSECTICIDES
PHONE 75-XI Established 1898 1406 AVENUE D

Findley Wm R (Emma), h 217 Flagler
Fine Herman E, r 239 7th
Fine Isadore, mgr Louis Fine, b 208 2d
Fine Joseph M, soft drinks 900 Av D, b 208 2d
Fine Louis (Katie), soft drinks 1020 Av D, h 208 2d
Fink Almeda (wid Henry G G), h 323 8th
Fink Almeda, b 323 8th
Fink Apartments, 319 8th
Fnk Eugene M (Mary K), eng F E C, h n s 20th N 1 w of Av K ext
FINK H GEORGE (Josie H), Architect 210 Republic Bldg, Tel 924, h 514 19th, Tel 1357-R1
Fink J Kingsley (Flossie B; Subt & Fink), h 1022 11th
Fink R Glenn (Lucile), sec city board of health, h 1016 Av P
Fink Romeo K (Christine), h 321 8th
Finley Jesse G, batteryman The Electrical Equipment Co, b 513 Cordova av

NIPPON ART CO.
234 Twelfth Street
DIRECT IMPORTERS
EXCLUSIVE LINE OF
Japanese and Chinese Art Objects

Finley May B, clk J H Smith, b 513 Cordova av
Finley Willie, clk J E MacDonald, b 513 Cordova av
Finn Daniel J (Anna E), clk P O, h 300 7th
Finney Esther M, music tchr, b 229 14th
Finney Josephine H Mrs, phys, h 229 14th
Finney Miriam, b 229 14th
Finocchiaro Joseph (Emily; Finocchiaro & Benedik), h s s 20th 2 w of Osceola rd
Finocchiaro & Benedik (John Finocchiaro, Joseph Benedik), auto reprs 200 Av C N
Finzel Charles A (Anna R; Finzel & McClure), h 2401 11th
FINZEL & McCLURE (C A Finzel, J R McClure), Real Estate 228 11th, Tel 1580
Fiordland Elmer C (Grace K), carp Miami Yacht & Mach Wks, h 410 19th
Fiordland Grace K, bkpr Hopkins-Carter Co, h 410 19th

JEFFORDS-WAY MACHINE CO.
Marine Repairs MACHINISTS Marine Hardware
18th St. and Ave. G 300 Ft. Frontage on Miami River Phone 967-R

Miami's Choicest Residential District
Bungalows on Easy Terms
214 12th St.
Tel. 10
Riverside Heights
TATUM BROS. COMPANY

Belcher Asphalt Paving Company, Inc.
MACADAM PAVING
Proprietors of the Belcher System
FUEL, ROAD and REFINED OILS
6-7 REAL ESTATE BLDG.
STORAGE, TANKS and DOCKS
BAY STREET AND BOULEVARD
TEL. 539

Talk to the Tatums!
10

East Coast Lumber & Supply Co.
"EVERYTHING TO BUILD YOUR HOUSE"
"EVERYTHING TO SHIP YOUR CROP"
PHONE 381 - - - - 6th ST. AND AVE. E

FIRE ASSOCIATION OF PHILADELPHIA PA, MacVeigh & McAllister Agts, 318½ 12th
Fire Department Headquarters, 436-438 12th
Fire Station No 2, 415 Waddell
Fire Station No 3, s w cor 12th and Av P
FIREMENS INSURANCE CO OF NEWARK N J, Junkin & Avant Agts, 1110 Av C
Firm Joseph L (Amelia B), h 1311 Rand
Firman C B, carp, b 416 7th
Firman Josie Mrs, h s s 18th 2 w of Northern blvd
First Baptist Church, 7th n w cor Av C
First Christian Church, 10th s e cor Av M, Mission 12th n w cor Av V
First Christian Spiritual Church, 715 7th
First Church of Christ, Scientist, 1018 Av B
First Congregational Church, 220 Waddell
First M E Church, North (White Temple), Av B n w cor 9th

STEWART & HOLLOPETER
Real Estate, Rentals, Loans, Insurance
222 ELEVENTH STREET PHONE 1060

FIRST NATIONAL BANK, Edward C Romfh Pres, W H Spitzer Vice-Pres, E A Waddell Vice-Pres, W W Culbertson Cashr, T F McAuliffe Asst Cashr, 237 12th cor Av C, Tel 750 (See front cover)
First Presbyterian Church, 12th s w cor Av A
First Street Drug Store, F L George propr, 2 Av D N
FIRST TRUST & SAVINGS BANK, W H Spitzer Pres, Theo G Houser Vice-Pres, C M Terrell Treas, Calvin E Oak Asst Treas, 1119 Av C, Tel 380
Fishburne Tipton T (Callie), h 2039 Miami av
FISHER CARL G (Jane), Pres Alton Beach Realty Co, h Ocean dr s w cor Lincoln rd, M B
Fisher Eva C (wid Wm H), h 1416 Av P
Fisher Henry A (Ada), carp, h 821 19th
Fisher Orpha M, farmer, h n s 5th ext 6 w of Riverside Farms

YOU DRIVE AUTO LIVERY SERVICE
CARS FOR HIRE
506 12th ST. PHONE 119-X

J. L. Shull & Sons Furniture Co.
We Sell on Easy Payment Plan
Call and See Us Before Buying
811-813-815 AVENUE D

Engineering Contractors
Biscayne Engineering Co.
Bank Bay Biscayne Bldg.
Surveys, Estimates, Sewers, Irrigation and Drainage
Pavements, Concrete Work, Maps and Blue Printing

BRIDGES & SAMPSON
RENTALS AND REAL ESTATE OF ALL KINDS
1105 Av. B Phone 465

Fisher Samuel E (Hattie), plstr, h houseboat N River dr nr 12th
Fisher Franklin A (Ethel), contr, h 827 19th
Fister Ray, auto mech, r 1212 Av G
Fitch Archie S Mrs, sav teller Bank of Bay Biscayne, b 1009 Av A
Fitch Lyman A, bkpr P A Henderson, r 1414½ Av D
Fitz David S (Dorothy F), mgr Sawyer-Godfrey Co, h 116 Colorado av
Fitzgibbon James J (Ida), h 1935 12th
Fitzhugh Ethel, clk, r 239 3d
Fitzpatrick Wm J (Chattie L), dentist 265 10th, h 1, 613 same
Flanagan Harry (Ida; Brighton Market), h 923 3d
Flanagan Lillie L (wid Robert S), h 122 Bayonne pl
Flanary George W, mach, r 201 Av C N
Flanders Oren M (Mamie R; Flanders & Braswell), h 1335 Av X

John E. Withers Transfer and Storage Co., Inc.
AV. C AND 2d ST. TEL. 360
Fireproof Storage, Baggage and Heavy Hauling
Packing and Forwarding

Flanders Wm G, bus agt Engineers Union, h Grapeland blvd bey limits
Flanders & Braswell (O M Flanders, R T Braswell), machinists 1520 Av D
Fleeman Hollis B (Annie), chauf, h n s North Park dr 1 w of Av D ext
Fleischmann & Co, S W Evans agt, yeast 905 Av E
Fleming Ethel W Mrs, sec-treas Carson Fruit Co, h 115 Collins dr
Fleming Forney W, mach F E C, res Lemon City
Fleming George, student, b 115 Collins dr
Fleming George D (Ethel W), pres Carson Fruit Co, h 115 Collins dr
Fleming John D (Lelia M), carp, h 420 Bay
Fleming John F (Maudie E; Ford Rental Service), h 1107 15th
Fleming Wade H (Ella), carp, h 309 Av L

DRAKE PRODUCE CO.
WHOLESALE PRODUCE
PHONE 652 327-329 SIXTH STREET

HARRY V. SIMONS THE TAILOR-MADE MAN
Styles from Broadway to Miami - 1102 Avenue D

GAS FOR COOKING FOR LIGHTING FOR HEATING FOR POWER
MIAMI GAS CO.
410 12th St. TEL. 58

Biscayne Electric Supply Co. 1108 AVE. D PHONE 24
ELECTRICAL CONTRACTORS, SUPPLIES AND FIXTURES
Agent for Fostoria Minature and Mazda Lamps, Luminous Unit Brascolites
Hot Point Heating Appliances and Emerson Fans

Improved and Vacant Property
COCROFT
903 Av. C Phone 427-R

Fleming Wm R (Lillian), barber Gallat & Gallat, h 300 Av C N
Flemmings Louis L (Mary), plstr, h 412 Av B
Fletcher Faye M, mgr Green Tree Inn, r same
Fletcher George S (Daisy W), h 1018 16th
Fletcher Wm G Rev (Faye M), r Green Tree Inn
Fletcher Ralph A, steno Thorp & Knight, 604 12th
Flickinger Frank B (Virginia), eng South Utilities Co, h 912 4th
Flingos Thomas B (Belmont Restaurant), r 123 10th
Flint Hobart C, propr Puritan Springs, h 46th and Dixie Highway
Flood Bessie W Mrs, steno Dade Co Title Ins & Trust Co, h 135 8th
Flood James E (Bessie), slsmn Ungar Buick Co, h 135 8th
Floor Erik, elec eng, b Enrico Jensen
Florida Cement Co, C B Burrows pres, 17 Havlin bldg

E. F. MacVeigh Co. Rooms 1-2-3, 318½ 12th St. PHONE 59
General Agents **Insurance and Bonds**

Florida Conservatory of Music and Art, K E Felix director, 517 Biscayne dr
Florida Dentists, H E Wood mgr, 400½ 9th
Florida Disinfectant and Exterminating Co, Wm Matthews mgr, 406 Av D
FLORIDA EAST COAST GROWERS ASSN INC, E N Webb Pres, E M Horton Sec, H W Bird Genl Mgr, 1107½ Av C, Tel 443-X
Florida East Coast Ry, pass sta 10th and Av E, frt depot Av E and river, shops Buena Vista rd bet Av D and railroad, docks bay front bet 5th and 6th
Florida Folding Box Co, W H Carmichael pres-treas, R R McCalley v-pres, George R Kline sec, 408 1st
Florida Fruit Conserving Co, C P Taylor pres, 520 Av D ext
Florida Fruit Lands Co, J L Holmberg pres, 1117 Av C

American Insurance Agency, Inc. (Formerly DORN-SCHUTT CO.)
GENERAL INSURANCE and SURETY BONDS
204-205 Fidelity Bank Bldg. Tel. 161

The Exotic Gardens
Nurserymen and Landscape Designers
FLORISTS
Choice Flowering and Foliage Plants, Roses, Palms, Shade and Tropical Fruit Trees. Plans and Estimates Given on Landscape and Grove Plantings. Retail Store and Office. 801 12th St. Tel. 453-R
Nurseries Broadway West of Railroad
JAMES DONN, Mgr
Phone 300-X

Fidelity Bank and Trust Co.
Capital $150,000.00 Surplus and Profits, $50,000.00

FLORIDA FURNITURE CO, T H Bogue, Sec-Treas, "The Finest Goods at Lowest Price," 308-310-312 11th, Tel 353-R (See right top lines and adv in classified Furniture)

Florida Granite & Marble Co, W M Hardy (Rome, Ga) pres, E C Hume sec-treas-mgr, 604 Av D

Florida Home Finders, Frank Houghtaling pres, C V Houghtaling v-pres, W C Houghtaling treas, real est 1108 (1109) Boulevard

Florida Hotel (Mrs Lula Gardiner, Mrs M E Curry), 3 Av D N

Florida Ice Cream Co, F N Holmes mgr, 401 6th

Florida Keys Lime Assn, W N Hull mgr, s s Miami river e of Av D

Florida Provision Co, F J Gonzalez mgr, 326 1st

Florida State Drainage Land Co, J L Holmberg pres, 1117 Av C

FLORIDA TITLE CO, R M Price Vice-Pres, C A Vivian Sec-Treas, 5-6 Miami Bank & Trust Bldg, Tel 441

H. L. Clark & Sons
1113 Avenue C Tel. 877-R1
CONTRACTORS AND DEALERS IN ROCK AND SAND

Flowers Albert H (Nellie A), carp, h 1002 15th

Flowers Alonzo M (Willie B), h 912 6th

Flowers Andrew J, watchman Moon Sales Co, h W 5th bey limits

Flowers Beulah B, clk, b 1002 15th

Flowers Gertrude, mach opr Thomas Awning & Tent Co, b 912 6th

Flowers Herbert M, carrier P O, b 1002 15th

Flowers John M, chauf, h 300 Unitah

Flowers Norman H, clk, b 1002 15th

Flowers Wm L (Rosa), carp, h w s Av F nr 29th

Flowers Wm T (Catherine; Sanders & Flowers), h 300 Unitah

Floyd Cecil B, supt of const Alton Beach Realty Co, h 1614 Lenox, M B

Floyd John B (Mattie), driver, h 927 16th

Floyd Lewis P (Clara M), chauf, h 314 Dickinson

BENNETT-FUZZARD HARDWARE CO.
HARDWARE, TOOLS and CUTLERY PAINTS, OILS and GREASES
KITCHEN FURNISHINGS
1300 Ave. D Tel. 25

Ellis's Rexall STORES 322 TWELFTH ST. 1105 AVENUE C
THE SAFE DRUG STORES

Pero's Ice Cream Parlor
705 Avenue D
Wholesale and Retail
PURE, WHOLESOME and DELICIOUS
Telephone 460-X

FLORIDA FURNITURE CO.
COMPLETE HOUSE FURNISHING
T. H. BOGUE, Sec. and Treas. 308, 310 and 312 Eleventh St

Flynn Harry C, mech, r 435 Waddell
Fobes Harry E (Katherine), carp, h 1023 4th
Focaracci Raffaele, woodwkr Ryan & Rutherford, r 16th and Av D
FOGAL MORTON, Fenders, Sails, Spray Hoods, Awnings, Curtains and Old Awnings Made Waterproof, 505 18th on Miami River, h 2118 Av F (See page 18)
Fogarty Frank, carp, r 1208 Av G
Folan Harry, r 335 4th
Foley H J, electn, r 321 12th
Foley John L, meat ctr P Ullendorff Co, r 200½ Av C N
Foran Philip J (Helen), pres Merchants Realty Co, h 808 Av L
Forbes Alexander, carp, b 209 Pontiac
Forburg Karl O (Emma), carp, h s s 15th 5 w of Osceola rd

STANDARD REALTY CO.
REAL ESTATE RENTALS INSURANCE
219 12th St. Telephone 540
F. H. Siegel
C. F. Mulkey
Wm. Harrison

Ford Alexander L, pharm First Street Drug Store, r 4 Av D N
Ford Elmer E, h w s Av M 2 s of 21st
Ford Francis, chiropodist 236 Republic bldg, h 1009 Australian av
Ford Harry C (Beth), bus agt Chauffeur's Union, h 117½ Av C N
Ford Lois, housekeeper 912 Boulevard
Ford M B, adv solr The Herald, r Y M C A
FORD RENTAL SERVICE, J F Fleming Propr, Automobiles, Rent Service; Hour, Day or Week, You Drive, 1118 Av F, Tel 530-R
Ford Thomas B (Eliza), mech, h 331 Myrtle
Ford Thomas F (Eva M), sec A M Robbins Automobile Co, h 329 Myrtle
Ford Vernie I Mrs, slsldy E B Douglas, b 826 16th
Fordham Bomar, steno S P Robineau, res Lemon City

RESPONSIBILITY STRENGTH EXPERIENCE SERVICE
JUNKIN & ERDMANS CO.
Real Estate Investments
1110 AVENUE C PHONE 90

If It's Real Estate SEE US! | Pioneer Real Estate Exchange
Phone 158
921 Ave. C

Automobile Tires
MIAMI TIRE CO.
331-343 Eleventh St. Phone 559

DAVENPORT & RICH INVESTMENT CO.
RENTALS AND REAL ESTATE OF ALL KINDS
Miami City Property a Specialty Phone 429 205 Twelfth Street

Houses and Lots

FORDHAM D HENRY, Vice-Pres and Treas H F Fordham & Son Co, h Collins av, M B
FORDHAM HENRY F (Annie L), Pres H F Fordham & Son Co, h n s Buena Vista dr 9 e of Biscayne dr, B V
FORDHAM H F & SON CO THE, H F Fordham Pres, D H Fordham Vice-Pres and Treas, H W Wiebush Sec, Paint Mfrs, Columbia av nr F E C, Tel 985-X (See adv in Classified Paint Mfrs)
Foreman Clark M (C M Foreman & Son), h 623 11th
Foreman C M & Son (C M and H S), filling sta 1208 Av B
Foreman Frank C, mach F E C
Foreman Herbert S (C M Foreman & Son), b 623 11th
Fornel Edward P, clk Economy Grocery Co, r 149 11th
Fornel Fernande Mrs, clk N Y Dept Store, b 149 11th
Fornel Leon M (Fernande), b 149 11th

MAGIC CITY LUMBER COMPANY
EVERYTHING IN BUILDING MATERIAL
Magnolia Park, Buena Vista PHONE 450

Fornel Pierre M, b 149 11th
Forney Wm A (Lucretia), mason, h 114½ 6th
Forrest Kate, tchr Central School, b 116 9th
Forrest Olivia (wid W G), h 116 9th
Forrest Robert (Emma L), h 201 2d
Forsyth Mary Mrs, b 110 Filer av
Fort Dallas Apartments, 60 Fort Dallas Park
Fort Dallas Building, 302½ 12th
Forth Mary E (wid Josiah), b 137 Coral Park
Foso Joseph, shoemkr M H Zelikowitz, r 335 4th
Fossard Leonard, plstr, b Wm T Frierson
Fossett Benjamin W, driver, h 8, 7 Av B N
FOSSETT WM E (Mary), Pres The Fairfax Pharmacy 131½ 12th, h 603 9th
Fossey A D H (Fossey & Meek), h n s 25th N 2 e of Av L ext
Fossey Ellen C Mrs, b Mrs J Pentreath

TRY IT
MIAMI COCA-COLA BOTTLING COMPANY. Phone 120
Coca-Cola

MAGIC CITY REALTY CO.
428½ TWELFTH ST

PHILLIPS BROS.
1220 AVENUE D
Marine Hardware Fishing Tackle

THE SOUTHERN BANK AND TRUST CO.
Respectfully Invites Your Patronage. Capital $100,000
State, County and City Depository. 422 12th Street

Real Estate
J. B. JEFFRIES
206 Republic Bldg.
Phone 66

FOSSEY & MEEK (A D H Fossey, T S Meek), Real Estate, Rentals and Insurance, Buena Vista dr n w cor Central av, B V, Tel 629-X
Foster George B (Hortense), foreman Wolf & Ewing Constr Co, h 412 Av D N
Foster George R (Metta L), v-pres and treas Miami Metal and Rubber Co, h 162 Filer av
Foster Irwin B (May), contr, h n w cor 17th and Osceola rd
Foster James H, h 407 East Park dr
Foster John, h n s 19th 2 e of Av W
Foster Joseph (Clara) eng, h 620 7th
Foster Lydia A, student, b 162 Filer av
Foster Pauline J, student, b 316½ Waddell
Foster Robert D (Ruth), barber O S Knight, r 309 7th
Foster Robert L, furn repr H J Dempsey, r 11 Av C N
Foster Ruth Mrs, bkpr Miami Ice Cream & D Co, r 307 9th

Undertakers and Embalmers
AUTOMOBILE EQUIPMENT
W. H. COMBS CO.
329-331 ELEVENTH STREET
Office Phones: 209-R1 & 209-R2
Private Ambulance Service

Foster Smith, clk Hotel Pershing, r same
Foster Wm G, h w s Columbia av 1 n of Spaulding
Foster Wm L (Sarah), mach, h 316½ Waddell
FOSTER & REYNOLDS CO THE INC, Charles E Draper Mgr, Office Outfitters 240 12th at Av C, Tel 556 (See left bottom lines)
Fotosho The (The Paramount Amusement Co), moving pictures 305 12th
Fountain James D (Mabel), pntr, h 1030 2d
Fountain Mary A Mrs, b 335 4th
Fountain Marion F (Mary), roofer W C Wright, b 335 4th
447 TIRE CO, T A Vernon Pres and Mgr, D E Sheehan Vice-Pres, George R Kline Sec-Treas, Firestone Tires, Tubes and Accessories, 913-915 Av C, Tel 447
Fowler Alfred P, auto trmr, h 200 4th
Fowler Apartments, 1019 12th

Thomas Awning and Tent Co.
1405 AVE. D PHONE 719
AWNINGS, TENTS, SAILS, TARPAULINS, BOAT AWNINGS, VENETIAN BLINDS AND FLAGS

E. B. Douglas Co
MIAMI, FLORIDA
Victrolas, Kodaks and Picture Framing

DADE FURNITURE CO.
Complete House Furnishers
PHONE 81 409-411 TWELFTH ST.

Fowler Corrie H (wid S Mills), h 10 Fort Dallas Park
Fowler E E, auto mech, h houseboat S River dr nr 10th
Fowler George N (Dessie), contr, h 808 Av Q
Fowler J Howard, slsmn Burdines, r Y M C A
Fowler Nancy (wid G W), r 309 Av D N
Fox Bertha Mrs, b 616 Poinciana av
Fox Charles W, b 1901 Av J
Fox Ellen H Mrs, b Mrs Josie Firman
Fox Fred H, auto mech, b 616 Poinciana av
Fox Harold H (Catherine), phys 209 Republic bldg, h 1019 13th
Fox James L, b 1, 418 Bay
Fox John M, capt Tug Skipper, r same
Fox Philip R (May), mech J T Weathers Garage, h n s 20th N 4 w of Av E ext
Fox Wm H (Sarah G), h 1901 Av J

Railey-Milam Hardware Co. Hardware
413-419 Twelfth St. Phone 930

Fox Wm H (Annie M), chauf, h 1, 418 Bay
Fox Wm S, h 140 9th
Frame Rolland, h 16 Wisconsin av, B V
France Marguerite Mrs, hairdrsr Madam Matthews, b 1302 Av D
France Ray, clk U S Hotel, r same
France Roy M (Marguerite), waiter James McLaughlin, b 1302 Av D
FRANCIS ANNIE E, Treas Realty Securities Corp, r Y W C A
FRANCIS REALTY CO (W J and Mrs Carrie T Francis), Real Estate, 1008 Av B, Tel 914-R
Francis Robert F (Ella), plmbr, h 14, 643 13th
Francis Ruby, b 806 West Park dr
Francis Wm J (Carrie; Francis Realty Co), h 1514 Av K
FRANK JOSEPH A (Virginia), Sec-Treas Hopkins-Frank Motor Co, h 703 Lawrence dr, Tel 1313-X2
Frank Morris B (Rae), dry goods 210 Av G, h 915 5th

JEFFORDS-WAY MACHINE CO.
Marine Repairs MACHINISTS Marine Hardware
18th St. and Ave. G 300 Ft. Frontage on Miami River Phone 967-R

RESIDENCES, BUSINESS PROPERTIES, FARMS, GROVES, CATTLE LANDS
Tatum Bros. Company 214 12th St. Tel. 10

Talk to the Tatums 10

Republic, Mohawk Goodyear TIRES

J. T. WEATHERS
Garage, Supplies, Repairs, Veedol Oil Agency
1008-1010 Ave. C Next to Postoffice Phone 165

WILLYS-KNIGHT AUTOMOBILES

East Coast Lumber & Supply Co.
"EVERYTHING TO BUILD YOUR HOUSE"
"EVERYTHING TO SHIP YOUR CROP"
PHONE 381 - - - - 6th ST. AND AVE. E

Real Estate Investments
L. V. MARTIN & CO.
336 Twelfth St.
Phone 818-R
Consult Us

FRANK'S TRANSFER CO, W M Frank Propr, Office and Yards 413 10th, Tel 31
Frank Walter M (Anna I; Frank's Transfer Co), h 215 Av C
Franklin Asa C (Jennie), grocer 114 6th, h 113 3d
FRANKLIN MOTOR CAR CO (Craig & Harner), 1214-1216 Av C, Tel 549-R (See page 15)
Franklin Walter M (Lucy), fruit grower, h 119 3d
Franz Helen, presser Miami Laundry, b 1606½ Av I
Franz Marie, folder Miami Laundry, b 1606½ Av I
Franzen Wm (Gertrude), tinner, h w s Pomelo av 1 s of Grove
Fraser John D (Sophia), plstr, h 1616 12th
Frayne Hazel H, tchr Julia F Harris, b 2000 Brickell
Frazier Andrew D, police, h 219 Marion
Frazure Charles M (Georgia I), propr Frazure House, h 1100 Boulevard
FRAZURE HOUSE, Charles M Frazure Propr, 1100 Boulevard, Tel 978-X

STEWART & HOLLOPETER
Real Estate, Rentals, Loans, Insurance
222 ELEVENTH STREET PHONE 1060

Frazure Hoyt C, student, b 1100 Boulevard
Frazure John C, dancing tchr, b 1100 Boulevard
Frazure Milton L, slsmn, b 1100 Boulevard
Frazure Thomas S, b 1100 Boulevard
Freas George A (Sarah M), mach s s Miami River w of Av D, h e s N River dr nr Seybold av
Freas Helen E, bkpr Fidelity Bank & Trust Co, b G A Freas
Freas Samuel W (Miami Towing & Lighterage Co), b G A Freas
Freas Stanley M, mech, b G A Freas
Freas Warren L (Bettie M; Miami Towing & Lighterage Co), h 929 4th
Frederick Anna M Mrs, b 430 22d
Frederick Birdie (wid Edwin S), b 915 15th
Frederick Thomas E (Ruth K), civ eng, b 617 10th
Frederick Wm, b 108 Kentucky av, B V

Dade Electric
Electrical Contractors
213 Tenth St.
Phone 828
FRANK T. BUDGE CO.
"A MIAMI INSTITUTION"
AVENUE D and 12th STREET
HARDWARE and FURNITURE

THE J. A. McDONALD CO.
LUMBER We can Furnish Complete Line for Your Building
1402 AVE. D. PHONE 80

WHOLESALERS and JOBBERS
411 8th Phone 600
Miami Ice Cream and Dairy Co.

Frederick Wm H (Laura B), plstr, h n s Johnson 2 w of Henry
Frederitzi Ida, bkpr Realty Securities Corp, r 219 8th
Frederitzi Isabel, steno Standard Realty Co, r 219 8th
Fredrick Anna N (wid Edmund J), b 430 22d
Fredrick Edward (Antonica), lather, h n s Espanola 1 w of Nevada av

FREE EMPLOYMENT BUREAU OF THE GREATER MIAMI EMPLOYERS ASSN, F A Hurst Mgr, 923 Av E, Tel 1427

Freeborn Charles H (Grace), carp, h 226 19th
Freed Charles J (Estella), cigars e s Biscayne dr 1 n of Buena Vista dr, B V, h s w cor Buena Vista dr and Columbia av
Freed Naomi D, b 1827 12th
Freed Yelles C (Kate), h 1827 12th
Freedlund Adolph (Bess E), pres Freedlund Constr & Supply Co, h 433 20th

J. H. TALLEY & CO., Inc. 202-203 Lawyers Bldg. Telephone 272-X
Insurance and Mortgage Loans

FREEDLUND CONSTRUCTION & SUPPLY CO, Adolph Freedlund Pres, Marcus A Milam Vice-Pres, D V Goddard Sec and Treas, 8th and N River Drive, Tel 131

Freedlund Joseph I, student, b 433 20th
Freeland Helen C Mrs, tchr Central School, h 2121 Miami av
Freeland R Loraine, helper A T Carter & Son, r 416 15th
Freeland W Leonard (Helen), atty 406 Burdine bldg, h 2121 Miami av
Freelund Andrew W (Emily), fire dept, h 824 19th
Freeman De Vyr, carp, b 738 19th
Freeman Edmond H (Freeman & Sons), b H J Freeman
Freeman Fannie E (wid Francello), h 738 19th
Freeman George A, clo clnr 117 Av C N, h same

Dixie Highway Garage
209-211 11th Tel. 658
Auto Tires, Supplies and Accessories

BISCAYNE NOVELTY WORKS, A. H. Ramsey & Sons Proprs.
INTERIOR FINISH, FRAMES and SCREENS A SPECIALTY
Pine, Cypress and Red Gum 23 AV. E N, North of First St.

SOUTHERN AUDIT CO.
Auditors, Accountants, Federal and Income Tax Experts
204-5 FIDELITY BANK BLDG. PHONE 161

111 12th St.
Phone 1221
LADD & NICHOLS
Real Estate, Investments
Bay Fronts, Season Rental
Everything Pertaining to
REAL ESTATE

Freeman George A jr, presser G A Freeman, b 117 Av C N
Freeman Harley J (Anna; Freeman & Sons), h w s Biscayne dr 1 n of Wood av
Freeman Helen L, cashr Freeman & Sons, b H J Freeman
Freeman Hedges S, civil eng Hobart Crabtree, r Y M C A
Freeman Millard P, pub steno 233 12th, h 14, 60 Fort Dallas Park
Freeman Roland D (Freeman & Sons), b H J Freeman
FREEMAN & SONS (H J, R D and E H), Garage and Automobile Accessories, w s Biscayne dr and Wisconsin av, B V, Tel 366-X
Freidman Abe F, optician Beckwitt Optical Co, b 137 Collins dr
Freidman Wm (Minnie E), grocer 914½ Av C, h 137 Collins dr

Hill Motor Sales Co.
529 TWELFTH STREET
Phone 306 for Demonstration
HUDSON, ESSEX AND REPUBLIC TRUCKS SOLD ON EASY PAYMENTS

Frempt Frank, plmbr Alex Orr jr, h houseboat Boulevard and 9th
French Ellegene, b 1506 Lawrence dr
French Kathleen, r 1414½ Av D
French Marion (Mary J), h 312 10th
French Walter L (Alice), h 1506 Lawrence dr
Frey Francis E (Jenkins & Frey), b 121 Collins dr
Fricks John, plstr, r 318 7th
Friedland F W, carp, b 415 21st
Friel James J, clk, b 630 14th
Friel Lucy M (wid James), b 630 14th
Friend Ella J, buyer E B Douglas Co, b 154 Coral Park
Friend Martin P, photogr 1103 Av C, r 716 21st
Frierson Wm T (Lula G), clk Am Ry Ex Co, h n s 20th ext 2 w of Grapeland blvd
Frink James S (Lula), h 226 14th
Fripp Edgar P (Dagmar), h 108 6th

RONDEL & POTTER
REAL ESTATE
SATISFIED CLIENTS ONLY
215 12th St.
Phone 829-X

Flowers Decorations Designs
MIAMI FLORAL CO.
Avenue J and 13th Street Tel. 337-R

ANDERSON & CHAILLE
REAL ESTATE AND INVESTMENTS
206-207 Fidelity Bank Bldg. Telephone 1066

Frissell Glen C (Myrtie), h 119 Colorado av
Fritz Goodrich K (Hattie M), pntr, h 217 Pontiac
Fritz Ivan L P (Minnie E), pntr, h 222 Pontiac
Fritz Joachim (Mary), dairy Allapattah rd w of city
Frock A M, h 107 Waldimere apts
Frohock John, h 329 8th
Frost Julia D (wid Rev John), b 1126 9th
FROST WM S (Helen G), Gen Sec Y M C A, h 1126 9th
Frow Frank, chauf R C Peacock, res Coconut Grove
Frow Fred (Geneva C), fisherman Ricou Fish Co, b 1408 23d
Frow John S (Josephine), carp, h 606½ Av D
Frow John W (Jeannette), fisherman, h 513 DeLeon
Frow Joseph B (Margareta; Frow & Arquier), res Coconut Grove
Frow & Arquier (J B Frow, L Arquier), restr 217 10th

Ice Cream and Candy
Stationery, Periodicals
Cigars, Tobacco and Cold Drinks
RIVERSIDE CONFECTIONERY
E. STAVRIDES
813 Twelfth Street
Phone 434

JOHNSON FLORAL CO.
Cut Flowers
Funeral Designs
400 Twelfth Street. Opposite Biscayne Bank

P. Ullendorff Co.
THE SANITARY MARKET
1000-1002 Av. D, Cor. 10th St.
FLORIDA AND WESTERN MEATS
POULTRY, EGGS AND BUTTER
TELS. 720-721

H. W. JOHNSON CO.
Manufacturing Opticians
400 Twelfth Street

Fruit Palace The (C I Brooks), 907 Av C
Fry Bernard F, mech South Side Garage, b 1614 Lawrence dr
Fry James B (Rebecca F), mech, h 1614 Lawrence dr
Fry Margaret B, clk Burdine & Quarterman, b 141 10th
Fry Mary A, h 141 10th
Fry Wilfred C (Marie M), eng, h n s 21st N 3 w of Av D ext
FRYE EDGAR P (Kathryn L; Frye's Faultless Foods), r 225 8th, Tel 405-R1
FRYE'S FAULTLESS FOODS (K L and E P Frye), Breakfast, Dinners and Teas, Lunches Packed, Open 7 a m to 11 p m, 313 11th, Tel 1403-R (See page 51)
FRYE KATHRYN L MRS (Frye's Faultless Foods), r 225 8th, Tel 405-R1
Fulford Katherine E (wid Wm H), b 816 19th

FRED L. TERRY
GENERAL INSURANCE. FIRST MORTGAGE LOANS
335 11th St. Phone 607

ROYAL PALM TRANSFER CO.
O. A. McNEIL, Propr.
AUTOMOBILES FOR HIRE

Office Halcyon Hotel
PHONES:
Office - - 695
Depot - - 243
Garage - 965
Stable - - 46

Fulghum Jesse B (Helen), wood wkr A H Pelsang, h w s Bryan av 1 n of Grove
FULLAM MELVILLE O (Florence W), Mgr Burdine & Quarterman, Tel 138, h Clyde Court Apts
Fuller Charles W (Minnie R), novelties 208-a 12th, h houseboat Boulevard ft of 12th
Fuller Mary (wid Marshall), b 139 9th
Fuller Rufus M (Josie), h 119 2d
Fuquay George W (Virginia), mach, h 1733 15th
Fuquay Orville W, meter tester Miami Water Co, b 1733 15th
Furches Ada (wid S S), b 1228 Collins av, M B
Furlong Elizabeth Mrs, r 709 Av C
Furlong Walter L, electrn, r 709 Av C
Furnish Florence, maid G S Reid
FURNITURE EXCHANGE, L A Cooley Propr 106 Av H N, Tel 952-X
Furze Laura (wid Wm M), h 824 21st

STANDARD REALTY CO.
REAL ESTATE RENTALS INSURANCE
219 12th St. Telephone 540
F. H. Siegel
C. F. Mulkey
Wm. Harrison

Fuson Arthur N (Mary), carp, h 116 San Jose av
Fuson Sylvia C, steno Exotic Gardens, b 116 San Jose av
Fussell James (Maude), auto livery, h 917 15th
Futch Blanche E, slsldy John Sewell & Bro, b 217 13th
Fuzzard Antonica, student, b 619 13th
FUZZARD FRED W (Mary K), Vice-Pres Bank of Bay Biscayne, h 1029 14th
Fuzzard Jessie M, steno Sou Bank & Trust Co, b 619 13th
Fuzzard John G, rec teller Bank of Bay Biscayne, b 619 13th
FUZZARD RALPH M (Swannie; Fuzzard & Son), Pres Bennett-Fuzzard Hardward Co, h 806 Av P, Tel 1083-R1
Fuzzard Swannie Mrs, tchr Verdi School of Music, h 806 Av P

EVERYTHING IN BUILDING MATERIAL
Paints, Oils, Etc.
Georgia Lumber & Supply Co.
Phones 1190-1191
Office and Yards, Ave. D and 5th St.
Automobile Tires
MIAMI TIRE CO.
331-343 Eleventh St. Phone 559
High Class Properties and Investments of Every Description
The Charles B. Wheeler Co.
REAL ESTATE—RENTALS
916 Avenue C P.O.Box 703 Phone 971
Ocean and Bay Frontage
City and Suburban Homes and Groves

WATERS REALTY CO., 1107 AVE. B TEL. 1377
All Classes of City and Country Property

FUZZARD WM (Antonica M; Fuzzard & Son), Vice-Pres Bennett-Fuzzard Hardward Co, h 619 13th, Tel 474-R2
FUZZARD & SON (Wm and Ralph M), Explosives 1300 Av D, Tel 833-X
Fyle James H (Evelyn M), h 713 Av B

GRINDING Kryptok and other High Grade Lenses is our Specialty. See us for Better Glasses.
MIAMI OPTICAL CO.
1102 1-2 AVE. D.
SIGHT AND LENS GRINDING SPECIALISTS

G

Gabel Paul P (Anna M), fruit grower, h w s Osceola rd 1 s of Annapolis rd
Gabriel George M (Clara), mason, h 234 19th
Gabriel Zola B, bkpr, b 621 20th

When You Place Your Next Order Insist on Shipment through the DADE GROCERY CO.
PROMPT ATTENTION TO MAIL ORDERS 312 1st St. Tel. 286

Gabrielson Clara, b Edward Gabrielson
Gabrielson Edward, lab,h n s 6th 1 w of Av Q
Gabrielson Joseph R, whsemn Hector Supply Co, b Edward Gabrielson
Gabrielson Reynold W, drtsmn August Geiger, b Edward Gabrielson
Gage Melissa (wid J G), b 207 West Park dr
Gailbreath Robert J, auditor South Atl Tel & Tel Co, r Y M C A
Gaillard Lizzie (wid Timothy), h 306 Av G N
GALATIS BROS (Jerry and Peter), Proprietors Rector's 320 12th, Tel 795
Galatis Harry, waiter Rector's Cafe
GALATIS JERRY (Julia; Galatis Bros), h 716 Av C
GALATIS PETER (Galatis Bros; Galatis & Reeder), r Hotel Frances
Galatis & Reeder (C H Reeder Peter Galatis), real est 320½ 12th

Mr. Foster's Store
(THE FOSTER & REYNOLDS CO.)
Twelfth St. and Ave. C Tel. 556
Stationery
Office Supplies
Engraving

THOS. J. PETERS
M. B. NEWMAN
NEWMAN & PETERS
GENERAL INSURANCE
Phone 1219
HOTEL HALCYON BLDG.

HOPKINS-FRANK MOTOR CO. Inc.
1310 AVE. D
Phone 4
Chandler and Standard 8 Automobiles
Service de Luxe
24 Hours Daily Storage
Repairs

4% Interest, Compounded Quarterly, paid on Savings Accounts
$1.00 OPENS AN ACCOUNT AND SECURES ONE OF OUR UNIQUE HOME BANKS OF THE BEST MAKE
THE SOUTHERN BANK & TRUST CO. 422 12th St.

Gale Apartments 1414½ Av D
Gale Burton S (Della), b 520 Euclid av, M B
Gale Harry A (Dora), h 1414½ Av D
Gale W H, r Y M C A
Gallagher Bartley A (Rose), chauf, h e s Av H 2 s of 30th
Gallagher Lemuel D, restaurant 1720 Av D, h same
Gallagher Naomi, cash, b 1720 Av D
Gallagher Nellie Mrs, b 1720 Av D
Gallagher Ray (Elsie; Miami Employment Bureau), r 410 4th
Gallat Court Apartments 815-823 9th
Gallat Frank (Anna), h 825 9th
Gallat James (Florence; Gallat & Gallat), h 1019 15th
Gallat Michael (Jennie; Gallat & Gallat), h 612 Av J
Gallat & Gallat (Michael and James), barbers 238 12th
Gallop Jewell G (Mabel), clk W M Barrick, h 725½ 12th

JOHN W. CLAUSSEN
General Insurance, Surety Bonds, Mortgage Loans
200-201 Ralston Bldg., 1102 Avenue C. Phone 1103

Galloway Beryl, b 711 11th
Galloway Harry F, eng, h 711 11th
Galloway Irene, clk W U Tel Co, b 711 11th
Galloway James W, plumber, b 711 11th
Galloway Lillie M, steno Thomas Awning & Tent Co, b 508 10th
Galloway Nell V, clk P O, b 711 11th
Galpin Samuel, mech eng, r 201 Av C N
Gamber Ossie, hair dsr Ideal Beauty Shoppe, r 130 10th
Gamble John A (Barbara), clk, h 538 12th
Gamble Minnie L (wid J W), h 326 14th
Gamer Fred G (Rose) mgr Miami Employment Agcy, r 135½ 10th
Gammage Thomas R (Muriel), phys 218 New Tatum bldg, h Clyde Coure apts
Gandees Wm A (Alice), carp, h w s Jackson av 1 s of 12th

M. M. Borchardt Audit Co. 305 10th ST. PHONE 305
Systematizers, Business Analysts, Auditors and Accountants
Federal Taxes a Specialty

Real Estate
J. B. JEFFRIES
206 Republic Bldg.
Phone 66

J. A. KARNES, Real Estate and Business Broker
215 11th St. (2nd Floor) Room 1
Phone 1586
Business Opportunities
Houses, Sale or Rent
Lots and Farms

HUGHES SEED COMPANY
SEEDS and INSECTICIDES
PHONE 75-XI Established 1898 1406 AVENUE F

Phone 10
Talk to the Tatums
Stocks and Bonds, Mortgages, City Property, Country Property
214 TWELFTH STREET
PHONE 10

Ganey Willis (Nettie), police, h 640 18th
Gannon Arthur J, contr, r 328 8th
Garard Harry A (Mae E), contr, h houseboat Boulevard nr 8th
Garard Mae E Mrs, marker Miami Laundry, h houseboat Boulevard nr 8th
Garcia Thomas (Inez), lab, h 334 Johnson
Gardella Ada (wid Frank), h 226 14th
Gardiner B Frank (Lula), gas ftr, h 3 Av D N
Gardiner David C, waiter Rector's Cafe, r 142 11th
Gardiner Lula Mrs (Florida Hotel), h 3 Av D N
Gardiner Mary E, b 506 Palm av
Gardner B J (Johnnie May), supt, b 1100 13th
Gardner Clara L, nurse, b 1446 7th
Gardner Concrete Co (G W Gardner), 701 N River dr
Gardner Curtis W (Mary A), h Royalton Hotel
Gardner C Edward (Jennie), painter, h 926 7th
Gardner Dona M, b 701 River dr

ORIENTAL CAFE
French, Italian, American and Oriental Dishes
234 Twelfth Street. Over Nippon Art Co.

Gardner Donald W, b 607 13th, (U S N)
Gardner George W (Fredonia R; Gardner Concrete Co), h 701 N River dr
Gardner John A, mgr Royalton Hotel, h 220½ 12th
Gardner John D (Stella W), dept mgr Burdine's, h 607 13th
Gardner Levy C (Millie M), sec-treas Tip Top Gro Co, h 3 613½ 10th
Gardner Richard C (Lula), pres Tip Top Gro Co, h 105 Central av
Gardner Rose, tchr North Side Sch, b 106 Central av
Gardner Rufus H (Mamie A), carp, h 2005 Florida av, Westmoreland
Garey Archibald R (Arvilla S), fruits 1514 Av D,h 1208 Av U
Garey Arvilla S Mrs, art needle work 307 13th, h 1208 Av U
Garey Ethel M, clk Mrs A S Garey, b 1208 Av U
Garey Wm D, clk A R Garey, b 1208 Av U

Belcher Asphalt Paving Company, Inc.
MACADAM PAVING
Proprietors of the Belcher System
FUEL, ROAD and REFINED OILS
6-7 REAL ESTATE BLDG.
STORAGE, TANKS and DOCKS
BAY STREET AND BOULEVARD
TEL. 539

JEFFORDS-WAY MACHINE CO.
Marine Repairs MACHINISTS Marine Hardware
18th St. and Ave. G 300 Ft. Frontage on Miami River Phone 967-R

East Coast Lumber & Supply Co.
"EVERYTHING TO BUILD YOUR HOUSE"
"EVERYTHING TO SHIP YOUR CROP"
PHONE 381 - - - - 6th ST. AND AVE. E

Garfinkle Jonas, watchmkr J C Wilcox Co, b 702 Av G
Garfunkel Fredia, b 1002 11th
Garfunkel Lorraine, tchr Highland Park School, b 1002 11th
Garfunkel Morris (Daisy), sec and mgr Av D Furn Co, h 1002 11th
Gargal James, waiter Rector's Cafe, r 224 5th
Garner Addie M (wid Andrew E), b 2608 Brickell av
Garnett Milliard, treas Buena Vista Savings & Loan Co, h n s Buena Vista dr 3 e of Biscayne dr, B V
Garnett Richard R, real est, b Milliard Garnett
Garnett Russell, adv solr Metropolis, b Milliard Garnett
Garravaglia Charles, brklyr, h 1508 Av D ext
Garrett Charles E, meats 1309 Av D, r 1405-a same
Garrett Claude B (Eloise), with W H Garrett, h 168 Tatum av

STEWART & HOLLOPETER
Real Estate, Rentals, Loans, Insurance
222 ELEVENTH STREET PHONE 1060

Garrett Marguerite A, b 507 Palm blvd
Garrett Wm H (Agnes), hdwe 225 12th, h 507 Palm blvd
Garrett Wills O Rev, pastor First Presbyterian Ch, h w s Av A 2 s of 12th
Garriga Ramon (Elizabeth), r 321 Av C
Garrison Covington (Nannie), asst supt Sou Life & Health Ins Co, h 1308 Av L
Gartley Florence E, bus sec Y W C A, r same
Gartside Herbert, plmbr Alex Orr jr, h houseboat Boulevard and 9th
Garvin Laura (wid David A), b W G Kohler
Garvin Lula, slsldy Burdine's, b W G Kohler
Garwood Beatrice, r 905 Av B
Garwood Harry C Rev (Grace), h n s Western blvd 1 e of Av G ext
Gas Appliance Store (J A Cline, E T Rae), 619 12th
Gasco Henry D, h s w cor 12th ext and Poinciana rd
Gaskin Rosa M, cook C E Brooks, r 328 Flagler

AUTO LIVERY SERVICE
CARS FOR HIRE
PHONE 119-X
506 12th ST.
YOU DRIVE

J. L. Shull & Sons Furniture Co.
We Sell on Easy Payment Plan
Call and See Us Before Buying
811-813-815 AVENUE D

Engineering Contractors
Biscayne Engineering Co.
Bank Bay Biscayne Bldg.
Surveys, Estimates, Sewers, Irrigation and Drainage
Pavements, Concrete Work, Maps and Blue Printing

BRIDGES & SAMPSON
RENTALS AND REAL ESTATE OF ALL KINDS
1105 Av. B Phone 465

Gaston Wilfred R (Rena), painter, h 321½ Av D
Gates Evelyn C, b 448 4th
Gates Frank C (Maude), mach, h 829 18th
Gates Hardeman C (Genevieve), cond F E C, h 2210 Biscayne dr
Gates H Wilbur, clk Standard Oil Co, res Lemon City
GATES JAMES A (Mary E; J A Gates & Son), Pres Mutual Security Co, h 218 4th, Tel 1097-X2
GATES J A & SON (J A and L D Gates), Real Estate and Investments 235 12th, Tel 316 (See page 8)
GATES LOUIS D (Verna D; J A Gates & Son), Sec Mutual Security Co, h 218 4th, Tel 1097-X1
Gates S Louis, steno L A Jones, res Little River
Gates Thomas, mech E W Cooper's Garage, res Lemon City
Gates Wm A (Valeria), eng F E C, h 448 4th

John E. Withers Transfer and Storage Co., Inc
AV. C AND 2d ST. TEL. 360
Fireproof Storage, Baggage and Heavy Hauling
Packing and Forwarding

Gates Wistar W (Eva S), h 120 Coral Park
Gatliff B L, r Y M C A
Gaughan John E (Ida), plumber Alex Orr jr, h n s Klea 4 e of Allapattah dr
Gault Joseph E (Gault & Simonson), res Dania, Fla
Gault & Simonson (J E Gault, Mrs M R Simonson), chiropractors 16 Havlin bldg
Gaunt Edgar C (May), grower, h w s Citrus rd 1 s of 20th
Gause Margaret (wid H H), r 309 3d
Gautier Apartments 900 Av C and 308 9th
Gautier Charles H, grocer 450 4th, h same
GAUTIER JEFF D, Insurance Dept T N Gautier, b 900 Av C
Gautier Lawrence P, slsmn Mercer & Harris, b 900 Av C
Gautier Linnie L (wid T N), h 900 Av C

DRAKE LUMBER CO.
MANUFACTURERS--WHOLESALE AND RETAIL
YELLOW PINE LUMBER. MILLS at PRINCETON; YARDS, MIAMI
PHONE 188 327-329 SIXTH STREET

HARRY V. SIMONS THE TAILOR-MADE MAN
Styles from Broadway to Miami - 1102 Avenue D

Cook with Gas MIAMI GAS CO.
410 12th STREET TEL. 58

Biscayne Electric Supply Co. 1108 AVE. D PHONE 24

ELECTRICAL CONTRACTORS, SUPPLIES AND FIXTURES
Agent for Fostoria Miniature and Mazda Lamps, Luminous Unit Brascolites
Hot Point Heating Appliances and Emerson Fans

GAUTIER REDMOND B (Ida F), Attorney-at-Law 401-403 Lawyers Bldg, Tel 540-X, h 912 17th (See page 32)

Gautier Robert A, student, b 922 Av B

GAUTIER THOMAS N (Claire V), Fire and General Insurance 229 11th, Republic Bldg, Tel 1438, h Gautier Apartments 900 Av C (See page 11)

Gautier Wm J (Mary L), fruit grower, h 922 Av B

Gaventa Robert M (Sadie L), h 313 4th

Gay Carl, fisherman, b 722 7th

Gay John S, spl officer F E C, r 234 14th

Gay Joseph (Amelia T), fisherman, h 722 7th

Gay Roy, fisherman, b 722 7th

Gay Russell, fisherman, b 722 7th

Gayhan James H (Caretta), photogr 323 Av D, h 2320 15th

Gazlay John (Maude), slsmn, h 1516 18th

E. F. MacVeigh Co. Rooms 1-2-3, 318½ 12th St. PHONE 59
General Agents **Insurance and Bonds**

GeBraad Edwin H (Royal Auto Service), 1127 Av B

Geddie Daniel B (Harriet), grocer 524 Av B, r 203 6th

Gedney Samuel B, h 2118 Av F

Gedrish Thomas, opr dredge Gov Herrick, r same

Geib Homer V, dftsmn G E Mayer, r Y M C A

Geigenheimer Louis (Leila), plumber H G Sanborn, h n s 23d N 2 w of Av G ext

GEIGER AUGUST (Ruth M), Architect 218 Townley Bldg, Tel 359-R1, h 212 19th, Tel 940-X2

Geiger Charles E (Carrie), fruits 427 7th, h 805 9th

Geisenberger Joseph, shooting gallery 1221 Av D, h 220 Parrot

Geisenberger Joseph jr (Lydia), soft drinks 1221 Av D, h 220 Parrot

GEM REALTY CO, E W Otstott Pres and Mgr, A M Otstott Vice-Pres, 4 Real Estate Bldg, Tel 841

The Exotic Gardens Choice Flowering and Foliage Plants, Roses, Palms, Shade and Tropical Fruit Trees. Plans and Estimates Given on Landscape and Grove Plantings. Retail Store and Office, 801 12th St. Tel. 453-R Nurseries Broadway West of Railroad
Nurserymen and Landscape Designers FLORISTS JAMES DONN, Mgr Phone 300-X

COCROFT REALTY CO. Real Estate, Rentals
Call on COCROFT
P. O. Box 1193 Tel. 427-R 903 Av. C

American Insurance Agency, Inc. (Formerly DORN-SCHUTT CO.)
GENERAL INSURANCE and SURETY BONDS
204-205 Fidelity Bank Bldg. Tel. 161

Fidelity Bank and Trust Co.
Capital $150,000.00 Surplus and Profits, $50,000.00

GENERAL ENGINEERING CO, W B Scott Pres, J S Rhine Sec-Treas, Consulting and Supervising Engineers 225 Republic Bldg, Tel 459 (See page 25)

GENERAL FIRE ASSURANCE CO OF PARIS FRANCE, Miami Audit & Investment Co Agts 8-11 Real Estate Bldg

GENERAL REPAIR SHOP, P T Ulrich Propr; Locksmiths and General Repairs, Home of the Famous "Neighbor Oil" 217 Av D, Tel Connection (See adv opposite)

Gentile Joseph jr (Rose), sec-treas Standard Growers Exchange, h 1835 11th

Geohringer Joseph R (Mary J), asst eng Miami Elec L & P Co, h 704 Av H

George Charles (Julia), grocer 110 Av H N, h 708 7th

George Charles jr (Lula G), chauf, b 728 7th

George Clover, waiter Rector's Cafe, r 820½ Av D

H. L. Clark & Sons
1113 Avenue C Tel. 877-R1
CONTRACTORS
AND DEALERS IN ROCK AND SAND

George Franklin L (May), propr First St Drug Store, h 1, 108 Av D N

George Jeremiah (Jennie L), h s s Buena Vista dr 3 e of Biscayne dr

George Lewis S, b 4 Av C N

George Manole (Evangaline), confr 433 7th, h same

George Peter (Ida), restr 325 11th, r 409½ same

George Wm H (Beatrice G), propr Miami Furniture Co, h houseboat Trixie

GEORGIA CASUALTY CO OF MACON GA, Newman & Peters Agts, Hotel Halcyon Bldg, 12th and Av B

GEORGIA HOME FIRE INSURANCE CO, F C Brossier & Son Agts, 203 New Tatum Bldg.

GEORGIA LUMBER & SUPPLY CO, P A Henderson Pres, H O Shaw Vice-Pres, M L Shaw Sec and Treas, Everything in Building Material, 500-508 Av D, Tel 1190-1191 (See right inside lines)

BENNETT-FUZZARD HARDWARE CO.
HARDWARE, TOOLS and CUTLERY PAINTS, OILS and GREASES
KITCHEN FURNISHINGS
1300 Ave. D Tel. 25

Elbre's Rexall STORES
THE SAFE DRUG STORES
322 TWELFTH ST.
1105 AVENUE C

Pero's Ice Cream Parlor
705 Avenue D
Wholesale and Retail
PURE, WHOLESOME and DELICIOUS
Telephone 460-X

General Repair Shop

We

Repair

Anything

LOCKSMITH

"HOME OF THE FAMOUS NEIGHBOR OIL"

217 Avenue D

P. T. ULRICH

W. D. GERBRICH & CO.

GENERAL CONTRACTORS

(INCORPORATED)

We Specialize in High Class
Concrete Construction
of All Kinds

Estimates Cheerfully Furnished

OFFICES:

44 to 47
U. S. Trust Bldg.
JACKSONVILLE

Phone
1178

1 and 2
Havlin Bldg.
MIAMI

FLORIDA FURNITURE CO.
COMPLETE HOUSE FURNISHING
T. H. BOGUE, Sec. and Treas. 308, 310 and 312 Eleventh St

Gepfert Wm O (Eva), mattress mfr 446 7th, res Arch Creek, Fla
GERARD FIRE & MARINE INS CO OF PHILA, PA, E F MacVeigh Co Agts, 318½ 12th
Gerbrach Martin (Annie), h 1301 Av Q
GERBRICH WM D (Norah L), Pres W D Gerbrich & Co, h 6 Principia Apts
GERBRICH W D & CO INC, W D Gerbrich Pres, General Contractors 1 and 2 Havlin Bldg, Tel 1178 (See adv opp)
German Mark H (Helen), agency mgr Burroughs Add Mach Co, h 616½ Boulevard
Germany Mary J, tchr Eunice Martin School, r Berni apts
Gerock John S (Cora), farmer, h 835 19th
Gesswein Edwin J (Bertha), auto mech J E Withers T & S Co, h 135 Bird av
Getchell A Lincoln (Cora H; Art Finishing Shop), b 125 10th

STANDARD REALTY CO.
REAL ESTATE RENTALS INSURANCE
219 12th St. Telephone 540
F. H. Siegel
C. F. Mulkey
Wm. Harrison

Gibb Oliver W (Lillian M) tool room attdt, h s s Spaulding 1 w of Columbia av
Gibbons Douglas J, clk Miami Gro Co, b 1112 Av K
Gibbons Elizabeth (wid H W), h 1112 Av K
Gibbons Katherine V, steno First Trust & Savings Bank, b 1112 Av K
Gibbons Mildred E, bkpr Jaudon Bros, b 1112 Av K
Gibbs F Alton (Rebecca), h w s Collins av 1 n of 9th, M B
Gibbs James J (Josephine), slsmn Dade Furn Co, h 924 Av V
Gibbs Josephine Mrs, tchr Central School, h 924 Av V
Gibbs Lucille, tchr Central School, h F A Gibbs, M B
Gibson Elwin L, carp, b 616 13th
Gibson James W (Eva R), pedler, h 820 20th
Gibson Joseph H (Violet), huckster, h 600 Av P
Gibson Lindsey E (Elizabeth), carp, h 1525 19th
Gibson Marie, b 1525 19th
Gibson Ole L (Ada), carp, h 616 13th

JUNKIN & AVANT
Insurance and Loans
1110 Avenue C. Phone 90

If It's Real Estate SEE US!
Pioneer Real Estate Exchange
Phone 158
921 Ave. C

Automobile Tires
MIAMI TIRE CO.
331-343 Eleventh St. Phone 559

DAVENPORT & RICH INVESTMENT CO.
RENTALS AND REAL ESTATE OF ALL KINDS
Miami City Property a Specialty Phone 429 205 Twelfth Street

Lands
GROVE-EVERGLADE
WHOLESALE and RETAIL
Southern Florida Land Co.
428½ Twelfth St.

GIBSON REALTY CO, W C Gibson Mgr, 203 Ralston Bldg, Tel 1105-X
Gibson Thomas, sail mkr Miami Tent & Awning Co
Gibson Tillie Mrs, tchr Riverside School, b 415 10th
Gibson Walter C, mgr Gibson Realty Co, r 826 8th
Gibson Wilfred N, appr J T Weathers Garage, b 616 13th
Giddens Cora B Mrs, waiter B J Bethea, h 400½ 9th
Giddens Wm J (Beryl), clk Miami Auto Supply Co, b 606 Av J
Giffin George H, with Miami Floral Co, b 1305 Av J
Giffin Herbert S, clk Don Ferris Co, b 224 4th
GIFFORD JOHN C (Edith), Vice-Pres Miami Bank & Trust Co, h 333 18th
Gigi Angelina C Mrs, bkpr V Chiacco, h s s Capbell 2 w of F E C
Gigi Joseph (Angelina C), barber Tony Crudele, h s s Capbell 2 w of F E C
Gilbert Charles H (Zoah), drftsmn, h 108 5th

TRY IT
MIAMI COCA-COLA BOTTLING COMPANY. Phone 120
Coca-Cola

MAGIC CITY LUMBER COMPANY
EVERYTHING IN BUILDING MATERIAL
Magnolia Park, Buena Vista PHONE 450

Gilbert Chase B, lab, b R B Gilbert
Gilbert Grady, chauf, r 808½ Av D
Gilbert Henry F (Bertha H), plumber, h n e cor 18th and Av V
Gilbert Henry J (Mary E), opr W U Tel Co, b 1200 Av K
Gilbert Morgan A (Bertha), asst eng Miami Elec L & P Co, h 319 Dann
Gilbert Robert B (Mary), h s s 19th 1 e of Av W
Gilbert Wm J (Rebecca), h 139 9tth
Gilder Hettie, housekpr G E Davis
Gill Wm A (Mamie), agt Gulf Refining Co, h w end Biscayne av, M B
Gill Willis W (Nettie), h 830 14th
Gillan May H Mrs, h s w cor 22d N and Columbia av
Gillespie Ethel T Mrs, b 919 11th
Gillespie John L (Kate), grower, h s s 23d N 1 w of Av D ext

PHILLIPS BROS.
1220 AVENUE D
Marine Hardware Fishing Tackle

Safety Deposit Boxes FOR RENT
THE SOUTHERN BANK AND TRUST COMPANY
422 Twelfth Street

Gillespie Nat M, dry clnr Miami Laundry, b 1127 Allapattah dr
GILMAN JAMES H (Gladys M), Pres Bank of Bay Biscayne, h 904 Boulevard
Gilmore Dorothy, b 1916 Brickell av
Gilmore Frances, b 1916 Brickell av
Gilmore Harry, b 806 Av G
Ging LaVera M, steno C A Peters, r 135 9th
Ging Lillian Mrs, clk Burdine & Quarterman, r 135 9th
Gingras Josephine R, smstrs, h 1410 Av G
Gingras Louis E, bicycle repr 211 Av G, b 1410 same
Ginis James, cook Belmont Restr, r 610 Av C
Ginn Gordon L (Maude M), cir dept The Herald, h 623 Lawrence dr
Ginn Maude M Mrs, bkpr E S Becker, h 623 Lawrence dr
Girtman S Emma, b 621 Av B

Undertakers and Embalmers
AUTOMOBILE EQUIPMENT
W. H. COMBS CO.
329-331 ELEVENTH STREET
Office Phones: 209-R1 & 209-R2
Private Ambulance Service

Gist Milton M (Temperance), h 134 Bougainvilleau ct
Given Alexander F, bkpr Anderson & Chaille, b 411 24th
Given Maude M (wid F P), h 411 24th
Givens Dabney H (Ivy), h 209½ Av B
Givler Wm H (Clara), prin Miami College, h 1608 12th
Gladden Joseph (Edna), sec-treas Seminole Constr & Sup Co, r 319 8th
Glaser Urania C Mrs (Verdi School of Music), r 24 Havlin bldg
Glashan Edward L (Daisy), reprmn Av D Furn Co, h n s 24th N 2 w of Columbia av
Glass Adolf, real est 428½ 12th, b 1712 Lawrence dr
Glass Edna C Mrs, sec American Red Cross, h 1131 10th
Gleason Bertha M Mrs, chiropodist 1002 Av B, h do
Gleason Fred (Bertha M), mech, h 1002 Av B

Real Estate
J. B. JEFFRIES
206 Republic Bldg.
Phone 66

Thomas Awning and Tent Co.
1405 AVE. D PHONE 719
AWNINGS, TENTS, SAILS, TARPAULINS, BOAT AWNINGS, VENETIAN BLINDS AND FLAGS

E. B. Douglas Co.
MIAMI, FLORIDA
Art Metal
Filing Devices
Fireproof

DADE FURNITURE CO.
Complete House Furnishers
PHONE 81 409-411 TWELFTH ST.

Gleason James, cook, r 404 8th
Gleason John H, cement wkr, b 301 Waddell
Gleason Joseph T, cement finisher, b 301 Waddell
Gleason Thomas H (Mary), contr, h 301 Waddell
Glenn Fred A, exp messr, r 309 1st
Glenn Mildred M, steno Rand & Kurtz, b 917 O'-Reilly
Glenn Myrtle L, steno, b 309 1st
Glenn Wm A (Maidie E), printer Metropolis, r 320 3d
Glenn Wm E (Demaris), carp, h 309 1st
GLENS FALLS INSURANCE CO OF GLENS FALLS, N Y, American Insurance Agency Inc, Agts 204-205 Fidelity Bank Bldg
Glidden Allen D (Helen I), plmbr, h 1, 643 13th
Glisson A C, carp, b 416 7th
Glisson James R (Inez), waiter Johnson & Chronister, h 21st and Av E N
Globish Joseph (Antoinette), painter, h 413 5th

HOUSE FURNISHINGS
DISHES, GLASSWARE, SILVERWARE
COOKING UTENSILS
RAILEY-MILAM HARDWARE CO.
413-419 TWELFTH ST.
PHONE - 930

Glock Amelia H (wid Albert), b 416 19th
Gloor George A, restr Smith's Casino, h 106 Collins av, M B
Glorieux Rachel (wid Henry), b 326 14th
Glorieux Waite C, b 326 14th
Glover John (Miami Taxi Service), 13th s e cor Av C
Glynn John J (Jeannette), pharm Red Cross Pharmacy, h 102 Clyde Court apts
Gobel Fred, lab, r 413 Wood
Goddard Danied V (Helen M), sec-treas Freedlund Constr & Supply Co, h 130 Banyan pl
Godley Joseph L (Godley & Godley), b 328 2d
Godley Lillian K (Godley & Godley), b 328 2d
Godley Wm, h 328 2d
Godley & Godley (Joseph L and Lillian K), confrs 201 Av D
Godman John D (Mattie E), foremn street dept, h 1100 Av G

JEFFORDS-WAY MACHINE CO.
Marine Repairs MACHINISTS Marine Hardware
18th St. and Ave. G 300 Ft. Frontage on Miami River Phone 967-R

OVERLAND CARS

Republic, Mohawk Goodyear TIRES
VEDOL OIL AGENCY

J. T. WEATHERS
1008-1010 Ave. C. Next to Postoffice
GARAGE Phone 165 SUPPLIES

EVERGLADE LANDS IN LARGE TRACTS
Farm Lands at Florida City, Fla.
Bungalows and Building Lots in Riverside Heights
TALK to the TATUMS
PHONE 10
214 12th St.

CALL PHONE 10

East Coast Lumber & Supply Co.
"EVERYTHING TO BUILD YOUR HOUSE"
"EVERYTHING TO SHIP YOUR CROP"
PHONE 381 - - - - 6th ST. AND AVE. E

Godson Maria E (wid J R), h 204 8th
Godwin Alonzo (Lucy), h 1614½ Lawrence dr
Godwin David M (Mary L), cond, h 120 Av M N
Godwin Dayal, truck driver, b 120 Av M North
Goebel Elbert V, clk Am Grocery, b 611 12th
Goebel Haslan D (Ida), chauf, h e s Av X 5 s of 12th
Goebel Wm (Ora), pntr, h e s Av X 4 s of 12tth
Goehringer Wm H (Jane), foremn J A McDonald Co, h 629 20th
Goethe Reuben (Olivia), eng F E C, h 138 Banyan pl
Goff Anna B Mrs, b 1201 10th
Goff Helen, b 1201 10th
Going Milton W (Marion), carp, h s s Cora 1 e of Allapattah dr
Golden Edward S (Jennie), clk Miami Steamship Co, h 706 Av H
Goldenblank Max (Clara), grocer 700 Av D, h 605 8th

STEWART & HOLLOPETER
Real Estate, Rentals, Loans, Insurance
222 ELEVENTH STREET PHONE 1060

Golding Harry (Jennie), soft drinks 200 12th and 927 Av D, h Gautier apts
Goldinger Max (Emma), dry goods 1117 Av B, b 208 9th
Goldman Lewis M (Coralee), ins, h 1206 Rand
Goldman Nathan (Ida), propr The Quality Shop, h 208 2d
Goldstein Harry, dep collr Internal Revenue, r Hotel Pershing
Goldstein Samuel, clk A A Levin, r 225 3d
Goldthwaite Joseph M, service mgr Ungar Buick Co, h 115 Waldimere apts
Golf Grounds (F E C Hotel Co), n s Allapattah dr w of Dale av
Gollinger Charles C, phys 217 12th, h 208 9th
Gomez Alfred H (Celesta V), cigar mkr, h 914 6th
Gomez George, clk J A Dann Co, b 914 6th
Gomez Jose F, lab, b 709 7th
Gonzalez Edwardo (Kate), real est 416 Av D, h same

FRANK T. BUDGE CO.
"A MIAMI INSTITUTION"
AVENUE D and 12th STREET
HARDWARE and FURNITURE

Real Estate Investments
L. V. MARTIN & CO.
336 Twelfth St.
Phone 818-R
Consult Us

Dade Electric
Electrical Contractors
213 Tenth St.
Phone 828

THE J. A. McDONALD CO.
LUMBER We can Furnish Complete Line for Your Building
1402 AVE. D. PHONE 80

Miami Ice Cream and Dairy Co.
WHOLESALERS and JOBBERS
411 8th Phone 600

GONZALEZ EDWARD Jr (Emily J), Mgr Pioneer Real Estate Exchange, h Allapattah
Gonzalez Frank J (Julia), mgr Fla Provision Co, h 900 Av L
Gonzalez Joseph, clk Dickins Shoe Store, b 900 Av L
Gonzalez Rebecca Mrs, matron Day Nursery, r do
Goodall George B (Henrietta), h 914 Boulevard
Goodall Lelah H, b 912 Boulevard
Goodall Louis B, h 912 Boulevard
Goodall Mildred B, r 912 Boulevard
Goodall Thomas D (Mary), carp, h s s Poinsettia 2 w of Kentucky av, B V
Goodbread Herbert D (Sally), carp, h 1912 Av G
Goodburn Muriel, tchr Buena Vista School, b 324 4th
Goodburn Robert, student, b 324 4th
Goodburn Wm A (Fannie R), tckt clk F E C, h 324 4th
Goodell Amelia (wid F A), h 107 Clyde Court apts
Goodell Hattie B, cashr Burdine's, b 107 Clyde Court

J. H. TALLEY & CO., Inc. 202-203 Lawyers Bldg. Telephone 272-X
Insurance and Mortgage Loans

Goodie Shop, Ross & Myers proprs, confrs 101 12th
GOODMAN B MURRAY (Ruby), Sec and Local Mgr Magic City Lumber Co, h 1101 Lawrence dr
GOODMAN CLIFFORD F (Omera; Goodman-Cullom Co), Treas and Genl Mgr Magic City Lumber Co, h 1605 Gardner, Tel 1323-R
GOODMAN-CULLOM CO THE (C F Goodman, Smith Cullom), General Insurance, 301 Burdine Bldg, Tel 88 (See back cover)
Goodman Investment Co, C F Goodman pres, B M Goodman v-pres, L W Shaw sec and treas, Magnolia Park, B V
Goodrich G H (Minnie), h 301, 65 Fort Dallas Park
Goodrich Wesley B (Julia), eng, h 620 8th
Goodsell Martha V (wid L J), h 1202 Gilman
Goodson Anna M, clk Roberts Bros, b 416 7th
Goodson James A (Mary S), eng, h 519 DeLeon av

Dixie Highway Garage
209-211 11th Tel. 658
Auto Tires, Supplies and Accessories

BISCAYNE NOVELTY WORKS, A. H. Ramsey & Sons Proprs.
INTERIOR FINISH, FRAMES and SCREENS A SPECIALTY
Pine, Cypress and Red Gum 23 AV. E N, North of First St.

SOUTHERN AUDIT CO.
Auditors, Accountants, Federal and Income Tax Experts
204-5 FIDELITY BANK BLDG. PHONE 161

111 12th St.
Phone 1221
LADD & NICHOLS
Real Estate, Investments
Bay Fronts, Season Rental
Everything Pertaining to
REAL ESTATE

Goodson Jesse M (Margaret M), carp, r 420 7th
Goodson Lottie R (wid Allen), h 915 15th
Goodson Maude L Mrs, clk W T Farley, h Av D ext and 18th
Goodson Russell B, mech Hopkins-Frank Motor Co, b 915 15th
Goodson Walter L (Maude L), h Av D ext and 18th
Goodspeed Loraine, r 117 9th
Goodwin Alonzo W (Maybell), ship bldr, h n s 5th ext Riverside Farms
Goodwin Jesse (Tula), carp, h 636 Av R N
Googe Jesse L, carp, b 205 Av C N
Gordon Anna, b 711 Av I
Gordon Charles H (Delphenia), agt Peninsular Casualty Co, h 406 3d
Gordon Forest D, carrier P O, b 223 4th
Gordon George V (Ida), clk P O, h 223 4tth
Gordon Ira A (Bina), carp, h 219 Capbell
Gordon J H, carp, r 1208 Av G

Hill Motor Sales Co.
529 TWELFTH STREET
Phone 306 for Demonstration
HUDSON, ESSEX AND REPUBLIC TRUCKS SOLD ON EASY PAYMENTS

Gordon Robert, atty 311 Burdine bldg, h 711 Av I
Gore Abbie Mrs, slsldy E B Douglas Co, r 135 9th
Gore Lavonia M Mrs, h 635 11th
Gorlor Svend (Mary), electn, h 702 20th
Gorman Robert (Lillian), clk, h 125 Halcyon blvd
Gorton Hope B, r 332 14th
Gosch Jacob, b Wm Gosch
Gosch Wm (Hattie), h houseboat S River dr opp 13th
Goshorn Seymour (Harriet), carp, r 112 5th
Gospel Hall, 627 20th
Gossett Columbus B, carp, r 100½ Av D N
Gossett Grier A, mason, h houseboat N River dr nr 9th
Gotses Peter, fruits 1710 Av D, r 533 12th
Gould Frank W (Anna), plmbr, h 1203 Av Q
Gould Geneva (wid Thos M), r 218 14tth
Gould Lyman B, tndr 12th St bridge, h same
Gould Mary P (wid Charles), h 215 Av B

RONDEL & POTTER
REAL ESTATE
SATISFIED CLIENTS ONLY
215 12th St.
Phone 829-X

MIAMI FLORAL CO.
Flowers, Trees, Plants
Office and Greenhouses
Ave. J and 13th St. Tel. 337-R

ANDERSON & CHAILLE
REAL ESTATE AND INVESTMENTS
206-207 Fidelity Bank Bldg. Telephone 1066

Gourley Charles F (Mabel F), electn, h 2, 530½ 12th
Gow Robert (Alice; Thofel & Gow), h 4th nr Collins av, M B
Gowdy Francis A (Jessie), phys 259 10th, h 114 Coral Park
Gowdy Hospital, Laura E Osborne supt, 235 18th
Gowin George R, clk, b 1104 Av G
Gowin James I (Kate M), farmer, h 1104 Av G
Gowin James I jr, clk W J Rodgers, b 1104 Av G
Grace Clarence I (Annie L; Grace Produce Co), h w s Atlantic av 2 n of 24th
Grace Produce Co (C I Grace, C W Dodd), 420 13th
Grafe Herbert A, tiremn Columbia Tire Co, res Lemon City
Grafe Wm W, bkpr Columbia Tire Co, res Lemon City
Graham Augusta B (wid Edward Y), h 1014 Boulevard
Graham Dennis, r 1208 Av G

Ice Cream and Candy
Stationery, Periodicals
Cigars, Tobacco and Cold Drinks
RIVERSIDE CONFECTIONERY
E. STAVRIDES
813 Twelfth Street
Phone 434

JOHNSON FLORAL CO.
Cut Flowers
Funeral Designs
400 Twelfth Street. Opposite Biscayne Bank

P. Ullendorff Co.
THE SANITARY MARKET
1000-1002 Av. D, Cor. 10th St.
FLORIDA AND WESTERN MEATS
POULTRY, EGGS AND BUTTER
TELS. 720-721

H. W. JOHNSON CO.
Manufacturing Opticians
400 Twelfth Street

GRAHAM HAROLD S (Hattie A), Sec-Treas Bennett-Fuzzard Hardward Co, 1300 Av D, Tel 833-X, h 1725 13th
GRAHAM HARRY B (Ada M), Vice-Pres Miami Audit & Investment Co, 8-11 Real Estate Bldg, Tel 1132, r Y M C A, Tel 1166
Graham Joel H, reptr The Herald, r 1208 Av G
Graham John B, painter, r 908 Av B
GRAHAM JOHN M, U S Comnr and Dep Clk U S Dist Court, 245 Federal Bldg, Tel 838
Graham John W (Anna D), mgr Chase & Co, h 617 Biscayne dr
Graham Ralph C, steno Chase & Co, r 181 Bird av
Graham Salem, propr Gralynn Hotel, 1322 Av C
Graham Thomas L (Ella V), office 1117 Av C, h 137 9th
Grainger Samuel P (Lovie), carp, h 644 12th
Gralynn Hotel, Salem Graham propr, 1322 Av C

FRED L. TERRY
GENERAL INSURANCE. FIRST MORTGAGE LOANS
335 11th St. Phone 607

ROYAL PALM TRANSFER CO.
O. A. McNEIL, Propr.
AUTOMOBILES FOR HIRE

Office Halcyon Hotel
PHONES:
Office - - 695
Depot - - 243
Garage - 965
Stable - - 46

Gramberg Gustave A, baker J W Seybold, h 824 5th
Gramlich Charles (Joy Film Co), h 2503 Miami av
Gramling Building, 216-218 12th
Gramling Carington, b 127 10th
Gramling Harry H, b 127 10th
GRAMLING JOHN C (Clara H; Gramling & Clarkson), State Attorney 11th Judicial Circuit, 2d fl Lawyers Bldg, Tel 350, h 127 10th
Gramling Madeline, b 127 10th
Gramling Wm S (Alice; Gramling & Parrott), h 627 13th
GRAMLING & CLARKSON (John C Gramling, Philip Clarkson), Lawyers, 2d fl Lawyers Bldg, Tel 350 (See page 32)
GRAMLING & PARROTT (W S Gramling A R Parrott), Physicians and Surgeons 216½ 12th, Gramling Bldg, Tel 162-R1
Granberry James A, stockpr Tamiami Motor Co, b 336 14th

STANDARD REALTY CO.
REAL ESTATE RENTALS INSURANCE
219 12th St. Telephone 540
F. H. Siegel
C. F. Mulkey
Wm. Harrison

Grand Hotel, Mrs L M Cullen propr, 436 10th
Granger Johnnie Mrs, furn rms 410½ 11th
Granger Laura (wid Horace), h 2125 10th
Granger Lester (Johnnie), orange grower, h 410½ 11th
Grant George H (Leila), carp, h 2006 Av H
Grant Lawrence E, painter Elliott-Van Duyn Co, b 2006 Av H
Grant Madeline B Mrs, cashr Met Life Ins Co, b Mrs M Betzler
Grant Robert B (Hattie G), window trimmer John Sewell & Bro, h 815 8th
Grantham Ansley C, clk C H Davis, b C I Grace
Grantham Barnard C (Edna; Grantham & Taylor), h 2129 14th
Grantham George M, chauf The Texas Co, b C I Grace

EVERYTHING IN BUILDING MATERIAL
Paints, Oils, Etc.
Georgia Lumber & Supply Co.
Office and Yards, Ave. D and 5th St.
Phones 1190-1191

Automobile Tires
MIAMI TIRE CO.
331-343 Eleventh St. Phone 559

High Class Properties and Investments of Every Description
The Charles B. Wheeler Co.
REAL ESTATE—RENTALS
916 Avenue C P.O.Box 703 Phone 971
Ocean and Bay Frontage City and Suburban Homes and Groves

WATERS REALTY CO., 1107 AVE. B TEL. 1377
All Classes of City and Country Property

Grantham & Taylor ,(B C Grantham, R R Taylor), real est 323 11th
Grasek Wm R, plmbr, r 1212 Av G
Graumlich Emmett G (Katie), auto reprs n e cor 1st and Av L, h 915 2d
Grausom Nicholas A (Perl), barber H C Stewart, b 831 14th
Graves Charles A (Catherine), contr, h 308 10th
Graves Edwin W (Johnnie), grower, h w s Allapattah av 1 s of Buena Vista dr
Graves Frances N, steno J A McDonald Co, b 308 10th
Graves Josephine, b 117½ Av C N
Graves Mary E (wid Rev T H), boarding 117½ Av C N
GRAVES NORMAN W (Lillian C), Mgr Baker & Holmes Co, h w s Atlantic av 1 s of 20th Westmoreland add

When You Place Your Next Order Insist on Shipment through the DADE GROCERY CO.
PROMPT ATTENTION TO MAIL ORDERS 312 1st St. Tel. 286

Graves Thomas L (Josephine), meats 809 Av D, h 117½Av C N
Graves Walter C, h 116 Kathryn av
Gravet John, farmer, b 1506 Av D ext
Gray see also Grey
Gray Albert H (Fedora), trainmn F E C, h 214 Central av
Gray Clayton (Annette K), foremn Thorp & Knight, b 1120 S River dr
Gray Frank (Margaret), mach, r 306 4th
Gray Mabel, nurse, h 12, 1 Av B N
Gray Paul R, h Belle Isle, M B
Gray Richard W (Charlotte), meterologist U S Weather Bureau, h 216 8th
GREAT AMERICAN INSURANCE CO OF NEW YORK, Fredk S Morse Agt, Fort Dallas Bldg, 302½ 12th

Mr. Foster's Store
(THE FOSTER & REYNOLDS CO.)
Twelfth St. and Ave. C Tel. 556
Stationery
Office Supplies
Engraving

THOS. J. PETERS
M. B. NEWMAN
NEWMAN & PETERS
GENERAL INSURANCE
Phone 1219
HOTEL HALCYON BLDG.

HOPKINS-FRANK MOTOR CO. Inc.
1310 AVE. D
Phone 4
Chandler and Standard 8 Automobiles
Service de Luxe
24 Hours Daily Storage
Repairs

THE SOUTHERN BANK AND TRUST CO., 422 12th ST.
Capital $100.000.00 Member Federal Reserve System

Real Estate

J. B. JEFFRIES

206 Republic Bldg.

Phone 66

GREATER MIAMI EMPLOYERS ASSOCIATION, E S Blodgett Sec, Office 309-312 Burdine Bldg, Free Employment Bureau, 923 Av E, Club House 181 Bird av

Greathan Martha V (wid H W), b 800 N River dr

Greaves Joseph P, mgr Royal Palm Hotel

GREBE SHELDON C, Sec and Treas Thomas Awning & Tent Co, r Y M C A

Greely Ida F (wid Otto E), b 2000 Brickell av

Greemore Lewis (Clara), carp, h 521 Av D ext

Green Andrew (Martha E), carp, h 835 6th

Green Aubrey E (Annie; Green-High Auto Co), h 1310 Av K

Green Burton J (Mamie), slsmn, h 3, 303 Av B N

Green Charles R, b Guilford Green

Green Eulee D, mech Green-High Auto Co, b 1222 Av L

Green Gladys L, asst Dr W B Van Note, b 1221 Av K

JOHN W. CLAUSSEN
General Insurance, Surety Bonds, Mortgage Loans
200-201 Ralston Bldg., 1102 Avenue C. Phone 1103

Green Guilford (Edith M), dep sheriff, h w s Allapattah dr 1 s of Buena Vista dr

GREEN-HIGH AUTO CO (J M and A E Green), Distributors Oakland and Scripps-Booth Automobiles and G M C Trucks, 328-330 13th, Tel 1341-R

Green James, barber, b 835 6th

Green James M (Mary; Green-High Auto Co), h 1222 Av L

Green Joseph T (Mamie), citrus inspr, h e s Citrus rd 3 s of 12th

Green J Wm, slsmn, b 1222 Av L

Green Lena A (wid Clarendon), h 130 Central av

Green Robie W, clk Lewis-Chitty Co, b 1222 Av L

Green Rollo, b 835 6th

GREEN ROOM THE (E Wilton Enderle), Artistic Excellence and Superb Book Creations, 303 10th

Green Susie, b 835 6th

M. M. Borchardt Audit Co. 305 10th ST. PHONE 305
Systematizers, Business Analysts, Auditors and Accountants
Federal Taxes a Specialt

J. A. KARNES, Real Estate and Business Broker
215 11th St. (2nd Floor) Room 1
Phone 1586
Business Opportunities
Houses, Sale or Rent
Lots and Farms

HUGHES SEED COMPANY
SEEDS and INSECTICIDES
PHONE 75-XI Established 1898 1406 AVENUE D

GREEN TREE INN, Mrs Mary Dodson Swift Propr 1022 Av B cor 11th, Tel 164 (See page 52)

Green Wallace M, slsmn Green-High Auto Co, b 1222 Av L

Greenberg Samuel (Leibovit & Greenberg), r 329 7th

Greene Ellen Mrs, h 312 Boulevard

Greene G S, b Hotel Poinsettia

GREENE JOHN W (Jessie M), Rental Dept Stewart & Hollopeter, h 2206 Brickell av, Tel 947-R2

Greene J Paul (Cecelia), foreman P O, h s s Richmond av 4 w of Columbia av

Greene Lewis R, sub carrier P O, b J P Greene

Greene Wallace S (Anna L), clk F E C, h w s Av D ext 2 n of 17th

Greene Willis, r 312 Boulevard

Greenlaw Sidney W (Eva), carp, h 1422 Lawrence dr

NIPPON ART CO.
234 Twelfth Street
DIRECT IMPORTERS
EXCLUSIVE LINE OF
Japanese and Chinese Art Objects

GREENLEAF JAMES P (Margaret), Pres and Mgr Miami Audit & Investment Co 8-11 Real Estate Bldg, Tel 1132, h 1000 Av H, Tel 1067-X

Greenway Charles E (Emily), mech South Side Garage, h 1824 Av Q

Greer Jennie W (wid T W), h 1132 Biscayne dr

Greer Wm (Fletcher), plmbr, h 220 Av C N

Gregory E Downing (Nellie), clk Fla Furn Co, h 1823 Av H

Gregory H M, capt in charge government ballistic station, r s e cor Miami av and 2d, M B

Gregory Joseph (Mary), h 1200 Av P

Gregory Maude A, mlnr E B Douglas Co, r 725 12th

Gregory P, plstr, b 416 7th

Gregory Richard D (Frances), ship clk J L Shull Furn Co, h w s Av V 4 s of 12th

Grey, see also Gray

Grey Almeda (wid Tully H), h 1206 Biscayne dr

Gridley George C (Martha), h 8 Witham av

JEFFORDS-WAY MACHINE CO.
Marine Repairs MACHINISTS Marine Hardware
18th St. and Ave. G 300 Ft. Frontage on Miami River Phone 967-R

Miami's Choicest Residential District
Bungalows on Easy Terms
214 12th St.
Tel. 10
Riverside Heights
TATUM BROS. COMPANY

Talk to the Tatums 10

Belcher Asphalt Paving Company, Inc.
MACADAM PAVING
Proprietors of the Belcher System
FUEL, ROAD and REFINED OILS
6-7 REAL ESTATE BLDG.
STORAGE, TANKS and DOCKS
BAY STREET AND BOULEVARD
TEL. 539

East Coast Lumber & Supply Co.
"EVERYTHING TO BUILD YOUR HOUSE"
"EVERYTHING TO SHIP YOUR CROP"
PHONE 381 - - - - 6th ST. AND AVE. E

Griefen Richard A (Julia E), h w s Miami av 1 n of 12th, M B
Griffin Alfred E, solr Sou Life & Health Ins Co, b 416 4th
Griffin Annie M Mrs, clk J W Seybold, h 634½ 12th
Griffin David H (Sarah; Biscayne Pharmacy), h 602 Cordova av
Griffin David H jr (Florence), clk, h 23 Wisconsin av, B V
Griffin Edward H (Josephine), fireman Miami Laundry, h n s 23d 1 w of Av P
Griffin Edwin, bkpr, r 130 8th
Griffin Florrie, cutter Thomas Awning & Tent Co, b 1126 14th
Griffin Gerald, shipwkr, b 1302 Av D
Griffin Gladys I, bkpr Miami Tire Co, b 130 8th
Griffin Henry B (Nettie L), carp, h 605 Av Q
Griffin Herbert E, lab, b E B Newcomb
Griffin John J (Annie), signs 1216 Av D, h 2, 634½ 12th

STEWART & HOLLOPETER
Real Estate, Rentals, Loans, Insurance
222 ELEVENTH STREET PHONE 1060

Griffin Lawrence J (Julia), rec teller Miami Bank & Trust Co, h 331 8th
Griffin Lemuel E (Margaret), carp, h 909 Av C
Griffin Leon H (Mary M), ship wkr A H Pelsang, h 230 Dann
Griffin Paul C (Beulah), trn dispr F E C, h 1026 14th
Griffin Pauline, steno, b 1026 14th
Griffin Reginald, r 239 7th
Griffin Thomas H (Irene), gardener, h s s Mary 1 e of Allapattah dr
Griffin Urbane B (Ida J), fisherman, h 1126 14th
Griffin Walter L (Helen), plmbr, h s s 20th N 1 e of Av H ext
Griffin Wm E, h 4, 108 Av D N
Griffin Wm E, eng high pressure sta M F D, r same
Griffing Arthur M (Ala B; Griffing Tropical Nurseries), real est 2408 Av G, h same

AUTO LIVERY SERVICE
CARS FOR HIRE
PHONE 119-X
506 12th ST.
YOU DRIVE

J. L. Shull & Sons Furniture Co.
We Sell on Easy Payment Plan
Call and See Us Before Buying
811-813-815 AVENUE D

Engineering Contractors
Biscayne Engineering Co.
Bank Bay Biscayne Bldg.
Surveys, Estimates, Sewers, Irrigation and Drainage
Pavements, Concrete Work, Maps and Blue Printing

BRIDGES & SAMPSON
RENTALS AND REAL ESTATE OF ALL KINDS
1105 Av. B Phone 465

Griffing Tropical Nurseries, A M Griffing propr, 2408 Av G
Griffis Newbern C (Mary J), cond F E C, h n s 22d N 2 e of Av G ext
Griffith C T, r Y M C A
Griffith Daniel H (Sarah), harnessmkr J A Dann Co, h 1402 Av K
Griffith Harriet, smstrs Miami Laundry, b 711 7th
Griffith Hattie L, waiter Peter George, b Mrs C A Knowles
Griffith Laura (wid John), b 34 Wisconsin av, B V
Griffith R Chester, doorman Paramount Theatre, b 1115 11th
Griffiths Hugh, mgr C E Hillyer, r 208 9th
Griffiths Paul G, bkpr Gulf Refining Co, b 938 14th
Grigg Josephine E, manicure Biscayne Barber Shop, r 815 Av C
Griggs Helen M (wid Shelly P), b 435 4th
Grigsby Archie C, cement finisher, h 1605 Av J

John E. Withers Transfer and Storage Co., Inc.
AV. C AND 2d ST. TEL. 360
Fireproof Storage, Baggage and Heavy Hauling
Packing and Forwarding

GRILEY GEORGE L (Amelia M), Pres and Treas Monad Electric Co 229 11th, Tel 459, h 305 East Park dr
Grimes John (Etta), plstr, h w end 1st, M B
Grimes Sidney F (Frances M), poultryman, h e of Biscayne dr nr Bay Biscayne, B V
Grimm Charles (Rose), contr 18 Havlin bldg, h 1800 Lawrence dr
Grimm Clarence O, collr W U Tel Co, b 1800 Lawrence dr
Grimshaw Christopher (Florence), inspr city eng, h 223½ 4th
Griner Roland, bkpr, b 190 Colorado av
Griner Wm (Ida), cond F E C, h 190 Colorado av
Griswold Rowland H, h houseboat S River dr nr 11th
Groesch Wm J, farmer, r 420 7th
Groodzinsky Sol M (Jeannette), propr The Specialty Shop, h 609 Av B
Groover Lena L Mrs, b 609 Av B

DRAKE PRODUCE CO.
WHOLESALE PRODUCE
PHONE 652 327-329 SIXTH STREET

HARRY V. SIMONS THE TAILOR-MADE MAN
Styles from Broadway to Miami - 1102 Avenue D

GAS FOR COOKING FOR LIGHTING FOR HEATING FOR POWER
MIAMI GAS CO.
410 12th St. TEL. 58

Biscayne Electric Supply Co. 1108 AVE. D PHONE 24
ELECTRICAL CONTRACTORS, SUPPLIES AND FIXTURES
Agent for Fostoria Minature and Mazda Lamps, Luminous Unit Brascolites
Hot Point Heating Appliances and Emerson Fans

Improved and Vacant Property

COCROFT

903 Av. C Phone 427-R

Gropper Jack (Frieda), clk Century Clo Store, h 336 7th
Gross James M Rev (Frances), pastor Trinity M E Church, South, h 711 Av C
Gross Mary A, b 711 Av C
Grove Charles L (Hattie), eng F E C, h 1204 Biscayne dr
Grove E Clair, slsmn, b 1204 Biscayne dr
Grove Harry K (Grace), dept mgr N Y Dept Store, h 1620 12th
Groves Building, Av D n w cor 11th
Groves Elizabeth O (wid C L), photogr, h 219 Dann
Grundler Katie, waitress, b 613 11th
Grundy Fred V (Myrtie J), floor mgr E B Douglas Co, h 113 Av C N
Grundy Henry T (Fannie), pntr, b 2006 Av H
Gruner Leon, dry goods 721 Av D, r Hotel Frances
Grutzbach Eric B (Alice), foreman Huff Laboratories Co, h houseboat Boulevard nr ft 8th

E. F. MacVeigh Co. Rooms 1-2-3, 318½ 12th St. PHONE 59
General Agents **Insurance and Bonds**

GUARANTEE REALTY CO (R S Bleekman, W F Darrow), Real Estate and Insurance, 215 10th
GUARANTEED PAINT CO (E S Baker, E C Canova), Paints of Every Description, 17 Real Estate Bldg, Tel 409
Guethle Henry D (Dixie), meat ctr Tip Top Gro Co, h 907 17th
Gulbrandsen M A, promoter, r 1212 Av G
Gulf Life & Accident Ins Co, Charles Dyer supt, 8 Havlin bldg
GULF REFINING CO, C D Leffler Agt, s s of Miami River and 17th east of Av D, Tel 145 (See page 27)
Gulf Refining Co, W A Gill agt, w end Biscayne av, M B
Gulley Benjamin W (Edna M), electn So Atl Tel & Tel Co, h 600 14th
Gunn Albert, gardener 2614 Bay Shore dr
Gunn Alexander E (Louise), carp, h 209 Pontiac

American Insurance Agency, Inc. (Formerly DORN-SCHUTT CO.)
GENERAL INSURANCE and SURETY BONDS
204-205 Fidelity Bank Bldg. Tel. 161

The Exotic Gardens
Nurserymen and Landscape Designers
FLORISTS
Choice Flowering and Foliage Plants, Roses, Palms, Shade and Tropical Fruit Trees. Plans and Estimates Given on Landscape and Grove Plantings. Retail Store and Office. 801 12th St. Tel. 453-R
Nurseries Broadway West of Railroad
JAMES DONN, Mgr
Phone 300-X

Fidelity Bank and Trust Co.
Capital $150,000.00 Surplus and Profits, $50,000.00

Gunn Jean F, b John Foster
Gunn Wm, carp, b 209 Pontiac
Gunter Jeannette Mrs, h 836 12th
Gustafson Carl O (Hilma), blksmith G M Dykes, h 911 Av C
Gustafson C Halmer, chauf G T Oakes, b 911 Av C
Gustafson Karl V (Hanna), carp, h w s Av K 1 s of 5th
Gustafson Thomas, r 219 8th
Gutbrod John D (Margaret), mach, h 413 13th
Gutbrod John G, appr, b 413 13th
Guthrie Joseph F (Esther), mach G J Pilkington, h s s Johnson 2 w of Eastern av
Guthrie Joseph W (Anzonetta), fisherman, r 714 De Leon av
Gutlohn Mary A Mrs (wid T V), nurse City Hospital
Guynes Amherst H (Clara P), foreman G C Bryan Motor Co, h 111 Waldimere apts

H. L. Clark & Sons
1113 Avenue C Tel. 877-R1
CONTRACTORS AND DEALERS IN ROCK AND SAND

GUYTON J AVERY (Alice), Mgr Oil Dept Belcher Asphalt Paving Co, h 1730 5th, Tel 456-R

HAVE your Eyes Examined by RELIABLE OPTOMETRISTS. Examining Eyes and Grinding Lenses is our SPECIALTY.
MIAMI OPTICAL CO.
1102 1-2 AVE. D.
SIGHT AND LENS GRINDING SPECIALISTS

H

Haas Carl G (Emmeline), foreman, h 912 5th
Haas Louis J (Laura M), barber Biscayne Barber Shop, h 6, 632 13th
Haas Nellie, drsmkr E B Douglas Co, b 912 5th
Haas Wm F (Edith), mach Miami Yacht & Mach Wks, h 625 19th

BENNETT-FUZZARD HARDWARE CO.
HARDWARE, TOOLS and CUTLERY PAINTS, OILS and GREASES
KITCHEN FURNISHINGS
1300 Ave. D Tel. 25

Ellis's Rexall STORES
THE SAFE DRUG STORES
322 TWELFTH ST.
1105 AVENUE C

Pero's Ice Cream Parlor
705 Avenue D
Wholesale and Retail
PURE, WHOLESOME and DELICIOUS
Telephone 460-X

FLORIDA FURNITURE CO.
COMPLETE HOUSE FURNISHING
T. H. BOGUE, Sec. and Treas. 308, 310 and 312 Eleventh St

Haberman Frederick H (Amelia), h 2640 Bay Shore dr
Habicht Wm H (Ona L; Auto Laundry), b 1417 Av K
Hackett Loyce D Mrs, steno Brown, Twyman & Scott, h 1624 10th
Hackney Herbert A, slsmn Eli Witt Cigar Co, r 1409-a Av D
Haddock Clara E (wid Wm H), mlnry 1104 Av C, h 632 13th
Haddock Flossie R Mrs, bkpr Miami Laundry, h 316 9th
Haddock Guy L (Flossie R), mgr Miami Laundry, h 316 9th
Haddock Nora (wid John H), b 316 9th
Hagan Louis G (Cuba A; Hagan Realty Co), h 1303 Le Gro

STANDARD REALTY CO.
REAL ESTATE RENTALS INSURANCE
219 12th St. Telephone 540
F. H. Siegel
C. F. Mulkey
Wm. Harrison

HAGAN REALTY CO (L G Hagan, E B Romfh), Real Estate, Loans and Insurance, 929 Av C, Tel 828-R
Haggett J A, electn, r 201 Av C N
Hague Arthur G (Juva T), slsmn East Coast Lbr & Sup Co, h 1413 Av P
Hahn Frank W (Florence), h 19, 132 9th
Hahn Irene B (wid Charles M), h 300 10th
Hahn Kathleen, student, r 300 10th
Hahn Robert C (Mollie Mae), clk Elbre's, h 411 8th
Haile Dorothy C, tchr, b 1103 10th
Haile Lawrence W (Louise), clk F E C, h 1103 10th
Haile Mary L, tchr, b 1103 10th
Haimovitz Herman (Anna), clo clnr 415 Av D, h do
Haines, see Haynes
HAINLIN ORLO E (Helen W), Mgr Ins Dept George C Bolles 1107 Av C, Tel 210, h 114 Bird av, Tel 1290-R1
Hainlin Perry C (Clara), h 220 2d

RESPONSIBILITY STRENGTH EXPERIENCE SERVICE
JUNKIN & ERDMANS CO.
Real Estate Investments
1110 AVENUE C PHONE 90

If It's Real Estate SEE US! Pioneer Real Estate Exchange Phone 158 921 Ave. C

Automobile Tires MIAMI TIRE CO. 331-343 Eleventh St. Phone 559

DAVENPORT & RICH INVESTMENT CO.
RENTALS AND REAL ESTATE OF ALL KINDS
Miami City Property a Specialty Phone 429 205 Twelfth Street

TRY IT
MIAMI COCA-COLA BOTTLING COMPANY. Phone 120
Coca-Cola

Halcyon Art Shop (Harriet Curran), 205 12th
Hale Apartments, 516 Cordova av
Hale Apartments, s s Commerce 2 w of Miami av, M B
Hale Frank W (H Gertrude), tel opr, h 305 3d
Hale Frederick W (Ellen H), h 516 Cordova av
Hale Mabel, h s s Commerce 2 w of Miami av, M B
Haley Manuel (Martha), carp, h 225 W Havana av
Haley Stanley, carp, b 225 W Havana av
Hall Amanda M (wid G W), b 1600 Biscayne dr
Hall Bert (Josie), carp, h 2211 Av E
Hall Bertha Mrs, tob stripper T R Cleare, b 822 5th
Hall Cabot W, mech G C Bryan Motor Co, b 1015 16th
Hall Charles H (Alice B), confr 217 Av C, h same
Hall Charles S jr, b 133 Banyan pl
Hall D W, auto mech, r 309 1st
Hall Edna (wid Compton), b 447 22d

MAGIC CITY LUMBER COMPANY
EVERYTHING IN BUILDING MATERIAL
Magnolia Park, Buena Vista PHONE 450

Hall Elizabeth (wid J S), h e s DeSoto av 1 n of Union
Hall Elizabeth, b T J Ward
Hall Ephraim A (Ellen), dept mgr Burdines, h n s Johnson w of Walker
Hall Eva M, clk N Y Dept Store, b 1906 Av G
Hall E H, tel opr, r 321 12th
Hall Howard B (Mattie T), bicycles 501 12th, h do
Hall Irvin C (Dorothy B), foreman Hopkins-Frank Motor Co, h 405 Cordova av
Hall Irving N (Bertha), fisherman, b 822 5th
Hall Joseph, plstr, r 310 Bay
Hall Joseph J (Kathleen), opr Paramount Theatre, h 1906 Av G
Hall Joseph R, plstr, b Mrs Elizabeth Hall
HALL J AUSTIN (Eva A), Investments, Everglade Lands, Farm Lands, Grove Properties, City Real Estate, 1812½ Av D, Tel 455-R, h 223 5th, Tel 156-R2

Houses and Lots
MAGIC CITY REALTY CO.
428½ TWELFTH ST

PHILLIPS BROS.
1220 AVENUE D
Marine Hardware Fishing Tackle

THE SOUTHERN BANK AND TRUST CO.
Respectfully Invites Your Patronage. Capital $100,000
State, County and City Depository. 422 12th Street

Hall Louis, carp, r 310 Bay
Hall Louis S, fisherman, b Mrs Elizabeth Hall
Hall Lowrie (Ethel), mech, h 1015 16th
Hall Martin M (Ida), clk Standard Oil Co, h 232 19th
Hall Mary A (wid Charles S), h 133 Banyan pl
Hall Milton M (Louisiana), foreman, h 308 Rickmers
Hall Perry M (Pearl), barber G M Burt, h 123 Av M North
HALL R ERIC (Lena R), Supt and Sec County Board of Public Instruction, Office 6 Court House, h Lawrence dr s e cor 16th
Hall Thora, b 208 Boulevard
Hall Vilona Mrs, tchr Fla Conservatory of Music & Art, r 309 4th
Hall Walter H (May), taxidermist, h 706 Boulevard
Hall Walter O (Caroline F), h 208 Boulevard
Hall Walton H, trainmaster F E C, r 204 8th
Hall Wm D (Martha), foreman F E C, h 812 Av G
Hall Wm F (Beatrice M), fireman, h 830 5th

Undertakers and Embalmers
AUTOMOBILE EQUIPMENT
W. H. COMBS CO.
329-331 ELEVENTH STREET
Office Phones: 209-R1 & 209-R2
Private Ambulance Service

HALL WILLIS W (Ruth), Principal Baldwin-Hall School, Pres Mutual Realty Co, Mgr Masonic Mutual Life Association, 12-13 Havlin Bldg 327 11th, Tel 251, h e s Allapattah dr 1 n of Western blvd
Hallam Arthur C, clk P O, b 809 9th
Hallam Clara E Mrs, h 10 Mervil apts
HALLAM M WRIGHT (Anne), Asst Cashier Bank of Bay Biscayne, h 22 Mervil Apts
HALLIDAY NELLIE C Mrs, Sec and Treas J K Dorn Real Est & Inv Co 207 11th, Tel 328-X, b 143 10th
Hallman W Ollie (Mamie), vessel capt, h n w cor Osceola rd and 15th
Halsema Agnes M (wid Lambert H), h 713 Palm av
HALSEMA ANTHONY L (Halsema Bros), b 713 Palm av

Real Estate
J. B. JEFFRIES
206 Republic Bldg.
Phone 66

Thomas Awning and Tent Co.
1405 AVE. D PHONE 719
AWNINGS, TENTS, SAILS, TARPAULINS, BOAT AWNINGS, VENETIAN BLINDS AND FLAGS

E. B. Douglas Co
MIAMI, FLORIDA
Office Supplies Stationery and Books

DADE FURNITURE CO.
Complete House Furnishers
PHONE 81 409-411 TWELFTH ST.

HALSEMA BERNARD H (Halsema Bros), b 713 Palm av
HALSEMA BROS (Anthony L and Bernard H), Contractors and Builders, 211 Republic Bldg, Tel 924 (See page 20)
Halsema John F, carp, b 713 Palm av
Halsema Joseph M, plmbr J G Leinecker, b 713 Palm
Halstrom Paul E, service man Miami Tire Co, r 1219½ Av D
Hamel Timon (Ethel), farmer, b 708 20th
Hamil Henry C, carp, h Australian av n e cor 11th
Hamilton Albert S (Nora G), mgr Miami Transfer & Storage Co, h 911 18th
Hamilton Bettie (wid J J), h houseboat N River dr nr 14th
Hamilton Charles E (Grace M), boatman, h houseboat N River dr and 14th
Hamilton Cornelia E (wid Joseph), h 113 Av L
Hamilton Cornelia R, tchr, b 807 19th

For HARDWARE, PAINTS, OILS, BUILDING MATERIAL, AGRICULTURAL IMPLEMENTS, STUDEBAKER WAGONS, HARNESS, SHIP CHANDLERY AND SPORTING GOODS See
Railey-Milam Hardware Co. 413-419 Twelfth St.

Hamilton Elsie, b 136 Cascade av
Hamilton E L, slsmn Wright & Co, res Allapattah dr
Hamilton Frank P (Hildegard), eng, h rr 1916 Brickell av
Hamilton Fred W, driver Florida Provision Co, b 113 Av L
Hamilton F Claude, clk Miami Public Mkt, b 136 Cascade av
Hamilton George, P (Lillian), vessel capt, b 903 Lawrence dr
Hamilton George W (Cora B), pntr, r 314 Houser
Hamilton Henry T (Ethel), h 122½ Av C N
Hamilton James W, eng, b Mrs Bettie Hamilton
Hamilton John P (Annie), carp, h 617 Av C
Hamilton Joseph J, chauf, b 113 Av L
Hamilton Joseph W (Clara), real estate, h 426 20th
Hamilton Lillian Mrs, smstrs Mrs Fannie Ware, b 903 Lawrence dr
Hamilton Mildred M, nurse, b 807 19th

JEFFORDS-WAY MACHINE CO.
Marine Repairs MACHINISTS Marine Hardware
8th St. and Ave. G 300 Ft. Frontage on Miami River Phone 967-R

RESIDENCES, BUSINESS PROPERTIES, FARMS, GROVES, CATTLE LANDS
Tatum Bros. Company 214 12th St. Tel. 10
Talk to the Tatums 10

Republic, Mohawk Goodyear TIRES

J. T. WEATHERS
Garage, Supplies, Repairs, Veedol Oil Agency
1008-1010 Ave. C Next to Postoffice Phone 165

WILLYS-KNIGHT AUTOMOBILES

East Coast Lumber & Supply Co.
"EVERYTHING TO BUILD YOUR HOUSE"
"EVERYTHING TO SHIP YOUR CROP"
PHONE 381 - - - - 6th ST. AND AVE. E

Hamilton Oscar R (Hester), auto mech, r 1208 Av G
Hamilton Thomas, real estate, h 430 24th
Hammel Edward, r 433 2d
Hammel Fred (Minna), h e s Australian av 3 n of 10th
Hammel Herbert S, slsmn Ungar Buick Co, h 113, Waldimere apts
Hammel Martin W, student, b Fred Hammel
Hammer Charles E, plmbr, b 4 Av C N
Hammer Clyde (Grace), chauf, h 932 14th
Hammer Dee (Francelia B), pntr, h 1445 7th
Hammer Henry, hlpr The J T Weathers Garage, r 320 10th
Hammer Wm, carp, r 320 10th
Hammock Wm W (Mary F), clk Frank T Budge Co, h 315 Av C
Hammond Mabel, bkpr Miami Beach Imp Co, r Y W C A
Hamner James P (Clara), pntr, h 24, 643 13th

STEWART & HOLLOPETER
Real Estate, Rentals, Loans, Insurance
222 ELEVENTH STREET PHONE 1060

HAMPTON H MORTON (Laurie C; Thompson & Hampton), 511 Burdine Bldg, Tel 268, h n s Wood av 4 e of Biscayne dr, Broadmoor
Hampton James J (Annie), stone ctr, h n e cor Atlantic av and 21st
Hampton Thomas C (Laura L), carp, h w s Broadway 1 s of Lafayette
Hanan Grace E, r 231 8th
Hanan John H, h Ocean dr n w cor Lincoln rd, M B
Hanan Thomas J (Lila), real estate, h 1135 10th
Hancock Hiram C (Laurel), cond F E C, h 218 Colorado av
Hancock Ira D (Francenia), h n s 24th N 1 w of Columbia av
Hancock John C, fertilizer 17 Real Estate bldg, r Hotel Plaza
Hand Alice, r 216 Boulevard
Hand Fred (Olive), propr Fred Hand Studio, h 221 5th

FRANK T. BUDGE CO.
"A MIAMI INSTITUTION"
AVENUE D and 12th STREET
HARDWARE and FURNITURE

Real Estate Investments
L. V. MARTIN & CO.
336 Twelfth St.
Phone 818-R
Consult Us

Dade Electric
Electrical Contractors
213 Tenth St.
Phone 828

THE J. A. McDONALD CO.
LUMBER We can Furnish Complete Line for Your Building
1402 AVE. D. PHONE 80

Miami Ice Cream and Dairy Co. WHOLESALERS and JOBBERS 411 8th Phone 600

HAND FRED STUDIO THE, Frederick Hand Propr, Portraits, Views, Kodak Finishing, Lantern Slides, Enlarging and Copying, 320½ 12th, Tel 887-X
Hand Russell F (Annie G), bkpr Miami Tire Co, h 516 Lawrence dr
Handley George F, oiler Sou Utilities Co, r 1007½ Av D
Handley Margaret (wid A H), b W F McLaughlin
Haney Ida L (wid S Oscar), r 433 2d
Hanford George C (Carrie), fisherman, h 1008 5th
Hanford George W, student, b 210 14th
Hanford Neva (wid George), nurse, b 210 14th
Hankins Arrow C, real est 805 12th
Hanley W Arthur (Mary E), h 204 Boulevard
Hanna Edward (Dora), lab, h s s 15th 4 w of Osceola
Hannan Ledah G, steno A J Rose, r 231 8th
Hannock Charles G (Elizabeth), civ eng, h s s Wood av 1 e of Kiowa

J. H. TALLEY & CO., Inc. 202-203 Lawyers Bldg. Telephone 272-X
Insurance and Mortgage Loans

HANOVER FIRE INS CO, John W Claussen Agt, 200-201 Ralston Bldg
Hansen Albert D (Adeline M), carp, h 1812 Biscayne dr
Hansen Cornelius T (Edna; Bechard & Hansen), h 414 19th
Hansen Otto, b H C Brigham
HANSON BARNEY J (Minnie; Reliable Sheet Metal Works) 1315 Av D, res Miami Beach
Hanson Fred F (Winifred), police, h 120 6th
Hanson Howard H, clk, r 707 7th
Hanson Jesse W (Eleanor), vulcanizer City Auto Supply Co, res Coconut Grove
Hanson Julia P Mrs, r 815 Av B
Hanson O H, r Y M C A
Hanson Wm, clk Carson Fruit Co, b 115 Collins dr
Hanson Wm E (Allie Jane), trainman F E C, h 808 Av F

Dixie Highway Garage 209-211 11th Tel. 658 Auto Tires, Supplies and Accessories

BISCAYNE NOVELTY WORKS, A. H. Ramsey & Sons Proprs.
INTERIOR FINISH, FRAMES and SCREENS A SPECIALTY
Pine, Cypress and Red Gum 23 AV. E N, North of First St.

SOUTHERN AUDIT CO.
Auditors, Accountants, Federal and Income Tax Experts
204-5 FIDELITY BANK BLDG. PHONE 161

111 12th St.
Phone 1221
LADD & NICHOLS
Real Estate, Investments
Bay Fronts, Season Rental
Everything Pertaining to
REAL ESTATE

Hantges Nicholas (Mary), steward Rector's Cafe, h 1006 Av G
Hardee Frank B (Geneva H), contr 1101 Av G
Hardee Frankie L, b 1101 Av G
Hardee Montetus C (Maud), grower, h 125 Banyan pl
Harden Effie S Mrs, h 417 21st
Harden Francis M, carp, b 205 Av C N
Harden Jennie L, b 417 21st
Harden M Antoinette, steno Chevelier Corp, b 417 21st
Harden Otis A (Genevieve), eng Sou Drainage Dist, h 900 Obispo
Harden Rufus C (Bertha), carp D C Allen, h 717 24th
Harden Walter A jr (Florence), lather, h 721 24th
Harder Nicholas, sign pntr, h 1216 11th
Hardie's Casino, Daniel Hardie propr, Ocean dr bet Biscayne and 1st, M B
Hardie Daniel (Annie E), propr Hardie's Casino, h n w cor Miami av and 2d, M B

Hill Motor Sales Co.
529 TWELFTH STREET
Phone 306 for Demonstration
HUDSON, ESSEX AND REPUBLIC TRUCKS SOLD ON EASY PAYMENTS

Hardie Elizabeth, bkpr, r 318 14th
Hardie Janet, clk Hardie's Casino, b Daniel Hardie, M B
Hardie Mary J (wid Daniel), b Daniel Hardie
Harding Charles, clk, r 208 Boulevard
Harding Edna Mrs, clk J W Seybold, r 315 Av C
Harding Hattie H (wid Wm B), clk Kress, h 826 4th
Hardiman James, barber, 210 Av D, h same
Hardison Gertrude Mrs, b 1216 13th
Hardy Pearl, mlnr E B Douglas Co, r Y W C A
HARDY RAY F (Mary T), Mgr Hector Supply Co 1404 Av D, Tel 878, h n e cor Allapattah dr and Washington Blvd, Tel 40-R1
Hardy Wilson M, sec-treas-mgr Fla Granite & Marble Co, res Rome, Ga
Hare J J (Kate I), h 164 Bird av
Harger Gus, mach F E C
Hargrove Arthur C (Cora), h 818 15th

RONDEL & POTTER
REAL ESTATE
SATISFIED CLIENTS ONLY
215 12th St.
Phone 829-X

Flowers Decorations Designs
MIAMI FLORAL CO.
Avenue J and 13th Street Tel. 337-R

ANDERSON & CHAILLE
REAL ESTATE AND INVESTMENTS
206-207 Fidelity Bank Bldg. Telephone 1066

Hargrove Edwin B, reprmn The Electrical Equipment Co, b 818 15th
Harker Robert E L (Marion E), carp, h 311 Av D
HARLEY-DAVIDSON MOTORCYCLES, J R Murphy Agt, 326 13th (See page 16)
Harley Gertrude M Mrs, smstrs Miami Laundry, b 1305 Av J
HARLEY JAMES O (Rosalye), Real Estate, Rentals and Loans, Office 1 and 2 Halcyon Bldg, Tel 1444, h 725 9th
Harley Lilla B, matron City Hospital
Harley Rhett B, with W H Harley, b 618 Boulevard
Harley Violet E, asst bkpr Frank T Budge Co, b 1305 Av J
Harley Wade H, real est 233 12th, b 618 Boulevard
Harmon James M (Elizabeth), mason, h 411 Waddell
HARNER CLARENCE E (Lydia; Craig & Harner), 1214 Av C, Tel 549-R, h 4, 613 10th

Ice Cream and Candy
Stationery, Periodicals
Cigars, Tobacco and Cold Drinks
Phone 434
813 Twelfth Street
RIVERSIDE CONFECTIONERY
E. STAVRIDES

P. Ullendorff Co.
THE SANITARY MARKET
1000-1002 Av. D, Cor. 10th St.
FLORIDA AND WESTERN MEATS
POULTRY, EGGS AND BUTTER
TELS. 720-721

JOHNSON FLORAL CO.
Cut Flowers
Funeral Designs
400 Twelfth Street. Opposite Biscayne Bank

H. W. JOHNSON CO.
Manufacturing Opticians
400 Twelfth Street

Harney W R (Chase & Co), res Jacksonville, Fla
Harold Apartments, 929 12th
Harper Ann W Mrs, b 1114 Av P
Harper Anna B, b 1114 Av P
Harper Annette T Mrs, steno W I Phillips, h 226½ 8th
Harper Elizabeth, b E L Carlisle
Harper Frank H (Annette T), musician, h 226½ 8th
Harper George V (Mamie), circ mgr The Herald, h 1114 Av P
Harper Jessie (wid Wm G), h 824 16th
Harper John T (Lilla), agt Met Life Ins Co, h 908 6th
Harper John W (Bessie), slsmn Hill Motor Sales Co, h 8, 634½ 12th
Harper Joseph H (Helen C), h 718 15th
Harper Lena, cashr Burdines, b L M Harper
Harper Leon M (Alice), pipefitr, h w s Av D ext 2 s of Lafayette

FRED L. TERRY
GENERAL INSURANCE. FIRST MORTGAGE LOANS
335 11th St. Phone 607

ROYAL PALM TRANSFER CO.
O. A. McNEIL, Propr.
AUTOMOBILES FOR HIRE
Office Halcyon Hotel
PHONES:
Office - - 695
Depot - - 243
Garage - 965
Stable - - 46

Harper Linus P, b 718 15th
Harper Mamie S Mrs, bkpr Ungar Buick Co, h 1114 Av P
Harper Roy R, b 824 16th
Harper Ruth L, b 1110 Australian av
Harper Sadie E, slsldy, b 422 9th
Harper Thomas J (Kate), pntr, h 1110 Australian av
Harpin Harold W, clk Green Tree Inn
Harral George A, chauf, b cor Columbia av and Johnson
Harre Clara, checker The Cafeteria, b 1315 Biscayne dr
Harrelson James E (Olivia), dredgeman, h houseboat Boulevard bet 6th and 7th
Harrington Harry (Claudie), electn, h 1008 Av H
Harrington J R, contr, r 1106½ Av D
Harris Bessie M Mrs, steno Carson, Willard & Knight, h 4, 841 Av G
Harris Charles M (Ida), dentist 219 Republic bldg, h 229 14th

STANDARD REALTY CO.
REAL ESTATE RENTALS INSURANCE
219 12th St. Telephone 540
F. H. Siegel
C. F. Mulkey
Wm. Harrison

Harris Daniel R, electn So Atl Tel & Tel Co, b W H Harris
Harris Dora, b 1916 Brickell av
Harris Elizabeth L, cashr Fairfax Pharmacy, b W H Harris
Harris Estella, asst Dr Iva C Youmans, r 1023 14th
Harris Ethel, b 624½ 8th
Harris Frank H, grower, b 1207 Gilman
Harris Gilbert, chauf, h n s 24th N 1 w of Av H ext
Harris Hubert A (Etta), tndr 12th St Bridge, h 1906 Av I
Harris Jennings, clk, b 117½ Av C N
Harris John (May), farmer, h 620 Av J
Harris John B, brklyr, h 310 2d
Harris John B (Fannie H), carp, h 122 Av L N
Harris John M Rev, h 212 9th
Harris Julia F, private school 2000 Brickell av
Harris Louis, eng, r 113 Jones av

EVERYTHING IN BUILDING MATERIAL
Paints, Oils, Etc.
Georgia Lumber & Supply Co.
Office and Yards, Ave. D and 5th St.
Phones 1190-1191
Automobile Tires
MIAMI TIRE CO.
331-343 Eleventh St. Phone 559
High Class Properties and Investments of Every Description
The Charles B. Wheeler Co.
REAL ESTATE—RENTALS
916 Avenue C P.O.Box 703 Phone 971
Ocean and Bay Frontage
City and Suburban Homes and Groves

WATERS REALTY CO., 1107 AVE. B · TEL. 1377
All Classes of City and Country Property

Harris Margaret, b 719 8th
Harris Nicholas P (Bessie M), cook, h 4, 841 Av G
Harris Ollie, chauf, r 1219½ Av D
Harris Pierre A (Mattie), mgr meat dept Tip Top Gro Co, h 1023 Lawrence dr
Harris Reynold G (Ethel), asst sec Y M C A, h 1203 12th
Harris T Richard (Ida), restr 931 Av D, r 230 2d
Harris Wade H, com trav Lewis-Chitty Co, res Coconut Grove
Harris Walter A, corp U S A Recruiting Sta, b 1314 Av G
Harris Walter L (Mayme I; Mercer & Harris), h 407 Santiago av
Harris Wm H (Martha), electn So Atl Tel & Tel Co, h s s Marion pl 1 w of Columbia av
Harrison Carl M (Sara), slsmn Drake Produce Co, h e s Atlantic av 2 n of 21st
Harrison Cosby P, real est, b 108 (50) Tatum av

When You Place Your Next Order Insist on Shipment through the DADE GROCERY CO.
PROMPT ATTENTION TO MAIL ORDERS 312 1st St. Tel. 286

Harrison D W, r Y M C A
Harrison George E (Elsa), real estate, h 108 (50) Tatum av
Harrison James J (Lephronia), h 112½ 5th
Harrison James M (Dora A; Miami Photo Service), b 205 5th
Harrison Louise M, sec-treas Miami Auto Supply Co, h 7, 216½ 12th
Harrison Oliver G (Ermin), chauf, h 232 Colorado av
Harrison Richard W (Florence M), photogr 208 12th, h s s Espanola 1 w of Nevada av
Harrison Thomas H (Louise M), v-pres and mgr Miami Auto Supply Co, h 7, 216½ 12th
HARRISON WM (Estelle M), Vice-Pres Standard Realty Co 219 12th, Tel 540, h 124 9th, Tel 452
Harriss Lucille B, tchr Buena Vista School, r 1 Fort Dallas Park
Harrold Amelia A Mrs, drsmkr Burdine & Quarterman, h 404 Av J

Mr. Foster's Store
(THE FOSTER & REYNOLDS CO.)
Twelfth St. and Ave. C Tel. 556
Stationery
Office Supplies
Engraving

NEWMAN & PETERS THOS. J. PETERS M. B. NEWMAN
GENERAL INSURANCE
Phone 1219 HOTEL HALCYON BLDG.

HOPKINS-FRANK MOTOR CO. Inc. 1310 AVE. D Phone 4
Chandler and Standard 8 Automobiles Service de Luxe 24 Hours Daily Storage Repairs

4% Interest, Compounded Quarterly, paid on Savings Accounts
$1.00 OPENS AN ACCOUNT AND SECURES ONE OF OUR UNIQUE HOME BANKS OF THE BEST MAKE
THE SOUTHERN BANK & TRUST CO. 422 12th St.

PHONE 90

H. H. HART
UPPER EVERGLADES

1110 AVENUE C MIAMI, FLA.

Harrold Andrew L (Amelia A), bkpr, h 404 Av J
Harrold Herbert, mech Day & Night Garage, b Hotel Frances
Hart Alice L, steno J A McDonald Co, b 650 12th
Hart Clara I, h s e cor 13th and Call av
Hart Edith, b 1909 11th
Hart Edward H (Davis-Hart Motor Transportation Co), res Fort Lauderdale, Fla

JOHN W. CLAUSSEN
General Insurance, Surety Bonds, Mortgage Loans
200-201 Ralston Bldg., 1102 Avenue C. Phone 1103

Hart Edward W (Susie W), fire dept, h 650 12th
HART HARRY H (Nettie W), Everglade Lands 1110 Av C, Tel 90, h 1909 11th, Tel 1036-X1 (See adv above)
Hart G S, clk Powers Gro Co, r Majestic Hotel
Hart Hagan M (Angene), carp, h s s 20th 4 w of Citrus rd
Hart James, clk, b 824 Av G
Hart John J (Anna), h 155 Bayonne pl
Hart Kenneth, student, b 155 Bayonne pl
Hart Miles C (Mary E), automobiles 228 11th, h 800 6th
Hart Ottis D (May), carp, h 623 20th
Hart Stanley, lab, r 1208 Av G
Hart Thomas H, mech fire dept, b 800 6th
Hart Walter, carp, h e s Allapattah rd 1 s of Buena Vista dr
Hart Webster M, car inspr F E C, b W A Browning

M. M. Borchardt Audit Co. 305 10th ST. PHONE 305
Systematizers, Business Analysts, Auditors and Accountants
Federal Taxes a Specialty

Real Estate
J. B. JEFFRIES
206 Republic Bldg.
Phone 66

J. A. KARNES, Real Estate and Business Broker
215 11th St. (2nd Floor) Room 1
Phone 1586
Business Opportunities
Houses, Sale or Rent
Lots and Farms

HUGHES SEED COMPANY
SEEDS and INSECTICIDES
PHONE 75-XI Established 1898 1406 AVENUE P

Hart W Eli (Callie L), foreman D C Allen, h s s 15th 1 w of Osceola rd
Harter Nathan (Sue), h 503 10th
HARTFORD FIRE INS CO OF HARTFORD CONN, E F MacVeigh Co Agts, 318½ 12th
Hartley Amelia I Mrs, smstrs Miami Laundry, h 436½ 4th
Hartley Fred (Mary), gardener, h n s Klea 5 e of Allapattah dr
Hartley Lewis C, driver Miami Laundry, h 436½ 4th
Hartsfield Albert M (Irene), clk, h 1408 Av L
Harvel Cora E, bkpr G J Pilkington, b 1209 15th
Harvel Earl O, farmer, b 1209 15th
Harvel Wilson S (Anna), comn mercht, h 1209 15th
Harvey Earl E (Jane C), h Coconut Grove rd
Harvey Fannie J, nurse, b 414 22d
Harvey Francis F (Mary L), h 719 8th
HARVEY JANE C MRS, Sec and Treas Biscayne Engineering Co, res Coconut Grove

ORIENTAL CAFE
French, Italian, American and Oriental Dishes
234 Twelfth Street. Over Nippon Art Co.

HARVEY MARY J, Vice-Pres Biscayne Engineering Co, res Coconut Grove
Harvey Thomas P (Dacie), sec-treas U S Sisal Trust, h Clyde Court apts
Harwell James T (Lelia), carp, h 426 3d
Harwood George C, h 202, 65 Fort Dallas Park
Harwood Harriet A, b 202, 65 Fort Dallas Park
Harwood Walter H (Louise), slsmn Real Securities Corp, h 54 Fort Dallas Park
Hasbrouck George, b 1817 Brickell av
Hasbrouck George S (Carrie), h 1817 Brickell av
Haskell Charles C L (Fannie W), h 1505 8th (U S N)
Haskell J T, h 226 13th
Haskett Emma K, student, b 317 Av B N
Haskin Frederic J (Olive N), h 111 McDonald av
HASKIN LEONARD W (Irene; H W Johnson Co), h 905 Av B
Haskins James (Clara), clk, h 1825 Av Q

JEFFORDS-WAY MACHINE CO.
Marine Repairs MACHINISTS Marine Hardware
18th St. and Ave. G 300 Ft. Frontage on Miami River Phone 967-R

Phone 10

Talk to the Tatums
214 TWELFTH STREET
PHONE 10
Stocks and Bonds, Mortgages, City Property, Country Property

Belcher Asphalt Paving Company, Inc.
MACADAM PAVING
Proprietors of the Belcher System
FUEL, ROAD and REFINED OILS
6-7 REAL ESTATE BLDG.
STORAGE, TANKS and DOCKS
BAY STREET AND BOULEVARD
TEL. 539

East Coast Lumber & Supply Co.
"EVERYTHING TO BUILD YOUR HOUSE"
"EVERYTHING TO SHIP YOUR CROP"
PHONE 381 - - - - 6th ST. AND AVE. E

HASSELTINE JUDSON A (Mayme; Drake Produce Co), h 1510 Av Q
Hassler Robert H (Marie), h w s Collins av 1 n of 8th, M B
Hatch Ernest B (Annie M), phys 102 Av D, h same
Hatch Wm B (Nellie), h 135 9th
Hatchett Building, 320½ 12th
Hatfield Lee K (Pearl), h 201 2d
Hatfield Neta May, b 201 2d
Hathaway Bessie, fitter The Quality Shop, r Y W C A
Hathaway Charles C (Alice), carp, h n s 25th N 3 w of Av E ext
Hathaway Gertrude, mlnr, b 107 Av N North
Hathaway Kate, b 107 Av N North
Hathaway Kenneth D, stockpr The Electrical Equipment Co, b 107 Av N North
Hathaway Robert, clk Palm Grocery, h 107 Av N North

STEWART & HOLLOPETER
Real Estate, Rentals, Loans, Insurance
222 ELEVENTH STREET PHONE 1060

Hathaway Warner A (Ada), carp, h 310 4th
Hattersley Arthur (Ruth), brkman F E C, h n s 22d N 1 w of Av D ext
HATTERSLEY HARRY T (Louise), Real Estate 43d av and Dixie Highway, h same, Tel 1289-R1
Hauffman Emelia, clk, r 12 Fort Dallas Park
Haugard John H, supt W D Gerbrich & Co, b 417 9th
Havens Forrest R (Elizabeth), cabt mkr Biscayne Novelty Wks, h w s Citrus rd 3 n of 5th
Havens Raymond (Ethel), carp, b F R Havens
Havens Thomas C (Kate C), v-pres Hamilton Michelsen & Co, res Buena Vista rd ext
Haver Harry L, chauf, b E E Shaw
Havlin Building, 327 11th
Havlin John H, h 2943 Brickell av
Hawes Josephine (wid Benjamin E), b 1137 9th
Hawkes Edward D, slsmn, b 181 Bird av
Hawkey Elizabeth (wid Joseph), b 225 W Havana av

AUTO LIVERY SERVICE
CARS FOR HIRE
PHONE 119-X
506 12th ST.
YOU DRIVE

J. L. Shull & Sons Furniture Co.
We Sell on Easy Payment Plan
Call and See Us Before Buying
811-813-815 AVENUE D

Engineering Contractors
Biscayne Engineering Co.
Bank Bay Biscayne Bldg.
Surveys, Estimates, Sewers, Irrigation and Drainage
Pavements, Concrete Work, Maps and Blue Printing

BRIDGES & SAMPSON
RENTALS AND REAL ESTATE OF ALL KINDS
1105 Av. B Phone 465

Hawkey Joseph R (Elizabeth), carp, b 225 W Havana av
Hawkins Charles, candymkr, b 817 6th
Hawkins Edward M, eng Sou Utilities Co, b 247 Central av
Hawkins James R (Catherine), candy mfr 817 6th, h same
Hawkins John T, cashr Piggly Wiggly Stores, b 319 5th
Hawkins J Burke (Cora M), clk criminal court, h 606 13th
Hawkins J Herbert (Carol), grocer 201 Av L, h 20th N 1 w of Av E ext
Hawkins Kathryn, b 315 8th
Hawkins Mary W (wid Paul E), h 336 7th
Hawkins Myrtle F (wid Wesley R), h 331 8th
Hawkins M Earl (Annetta), electn, h 321½ Av D
Hawkins Roy H, oiler Sou Utilities Co, b 247 Central av

John E. Withers Transfer and Storage Co., Inc
AV. C AND 2d ST. TEL. 360
Fireproof Storage, Baggage and Heavy Hauling
Packing and Forwarding

Hawkins Sanford M (Minnie), h 315 8th
HAWKINS TOMKIES C, Representative C J Martin Bldg & Inv Co 230 11th, Tel 93, b 606 13th, Tel 358-R2
Hawley Robert E (Elizabeth), plmbr, h 1223 15th
Hawser Evelyn Mrs, h 230 1st
Hawthorne Nathaniel V (Miriam), ins agt, h 204 Boulevard
Hay Thomas (Grace), bicycle repr n e cor 1st and Av L, h same
Hayden Letha (wid Ernest), h 603 Biscayne dr
Hayes Anna L (wid C A), h 2, 613½ 10th
Hayes Annie & Co (A D and Annie Hill), laundry 138 11th
HAYES DANIEL J (Ruth B; Miami Optical Co), 1102½ Av D, Tel 1506-R, h 417 10th
Hayes Madeline H (wid James H), nurse, b 1304 S River dr

DRAKE LUMBER CO.
MANUFACTURERS--WHOLESALE AND RETAIL
YELLOW PINE LUMBER. MILLS at PRINCETON; YARDS, MIAMI
PHONE 188 327-329 SIXTH STREET

HARRY V. SIMONS THE TAILOR-MADE MAN
Styles from Broadway to Miami - 1102 Avenue D

Cook with Gas
MIAMI GAS CO.
410 12th STREET TEL. 58

Biscayne Electric Supply Co. 1108 AVE. D PHONE 24
ELECTRICAL CONTRACTORS, SUPPLIES AND FIXTURES
Agent for Fostoria Minature and Mazda Lamps, Luminous Unit Brascolites
Hot Point Heating Appliances and Emerson Fans

Hayes Mary, tchr High Sch, r Clyde Court apts
Hayes Robert P, b 2, 613½ 10th
Haynes Bettie, r 518 Poinciana av
Haynes Claude A (Pauline), foreman Metropolis, h 1144 Biscayne dr
Haynes Henry H, r 815 Av B
Haynes Sarah (wid Charles A), h 704 Av P
Haynes Sarah E, lino opr Metropolis, b 704 Av P
Haynes Spencer P, mech Miami Oldsmobile Co, b 518 Poinciana av
Haynie Wm L, woodwkr Ryan & Rutherford, h s s Woodlawn 4 w of Av D ext
Haynsworth John, r 123 7th
Hays Ida B, cashr J A Tiefert, b n e cor 4th and Av D
Hayward Wm, carp, h 317 Dickinson
Hazard Edith M Mrs, steno E B Douglas, b 1606 12th
Hazard Hartley F (Edith M), clk Theo Hirsch Co, b 1606 12th

E. F. MacVeigh Co. Rooms 1-2-3, 318½ 12th St. PHONE 59
General Agents **Insurance and Bonds**

HAZELTINE ADDISON H (Elizabeth), Attorney 203 Republic Bldg, Tel 1564-R, h Washington Apts 1620 12th, Tel 1126
Hazeltine Francis, b 1620 12th
Hazelwood Edna (wid John), clk, b 1324 Av J
Hazlett A Lester Rev (Elvie N), rector Trinity Episcopal Church, h 1011 Av B
Hazlett Margaret E, tchr High School, b 1011 Av B
Hazlett Marian W, student, b 1011 Av B
Head Agnes E Mrs, b 318 14th
Healey Wm R (Mary D), carp, h 155 Bay
HEAP ROBERT FISK (Lucy R), Pres Miami Roofing Co, h 1819 Av Q
Heard Linton S (Vera), barber 337 11th, h houseboat N River dr bet 9th and 10th
Hearn Wm A, mgr Federal System of Bakeries, b 117½ Av C N
Hearring Wm H, eng, b 1420 Av G

The Exotic Gardens
Nurserymen and Landscape Designers
FLORISTS
Choice Flowering and Foliage Plants, Roses, Palms, Shade and Tropical Fruit Trees. Plans and Estimates Given on Landscape and Grove Plantings. Retail Store and Office, 801 12th St. Tel. 453-R
Nurseries Broadway West of Railroad
JAMES DONN, Mgr
Phone 300-X

COCROFT REALTY CO. Real Estate, Rentals
Call on COCROFT
903 Av. C P. O. Box 1193 Tel. 427-R

American Insurance Agency, Inc. (Formerly DORN-SCHUTT CO.)
GENERAL INSURANCE and SURETY BONDS
204-205 Fidelity Bank Bldg. Tel. 161

Fidelity Bank and Trust Co.
Capital $150,000.00 Surplus and Profits, $50,000.00

Heath James M, cashr Swift & Co, b 2023 14th
Heck George (Helen M), h n s 5th ext 3 w of Riverside Farms
Heck Joy (Gertrude), h n s 5th ext w of Riverside Farms
Heck Joy P, shipping clk, b Joy Heck
Heckel, Mary, h 815 6th
Hecker Wm E (Stephena), cond F E C, h 223½ 5th
Heckle Wm L (Emily), carp, h 315 Av S N
HECTOR SUPPLY CO, Ray F Hardy Mgr, Growers' Supplies, Fertilizer, Hay, Grain and Feed, Crate Material, Paper, Nails, Etc, 1404 Av D, Tel 878 (See page 31)
Hedley Robert G (Eleanor), bkpr, h 1914 Av D
HEFFERNAN DAVID J (Lillian), Lawyer 1, 2, 3, 4 New Frissell Bldg, 430½ 12th, Tel 153-R, h 1800 Av I
Heffield Cornelius E (Elizabeth), grocer 925 Av G, h 911 same

H. L. Clark & Sons
1113 Avenue C Tel. 877-R1
CONTRACTORS AND DEALERS IN ROCK AND SAND

Heffner George L, ship clk Miami Tire Co, r 125 8th
Heffner Peter, shoemkr M L Carrier, r 1500 Av G
Hefford James (Lucille), carp, h 231 2d
Hefinger Alexander (Marie), real est, h 1117 15th
Hefty Casper (Grace I; The Hefty Press), h 1015 13th
Hefty Charlotta, with The Hefty Press, b 503 20th
Hefty Elsbeth (wid John J), h 503 20th
Hefty Press The (Casper Hefty), 423 13th
Hefty Rosina, b 503 20th
Heidekruger Matilda C, opr So Atl Tel & Tel Co, r Y W C A
Heiderhoff Richard, h 933 7th
Heinback Henry (Marjorie), upholster A L Getchell, h houseboat N River dr and 13th
Heineman John, r 233 10th
Heinemann Eliza (wid Charles), b E L Glashan
Heines Wm C (Minnie J), h 1315 Collins av, M B

BENNETT-FUZZARD HARDWARE CO.
HARDWARE, TOOLS and CUTLERY PAINTS, OILS and GREASES KITCHEN FURNISHINGS
1300 Ave. D Tel. 25

Ellis's Rexall STORES 322 TWELFTH ST. 1105 AVENUE C
THE SAFE DRUG STORES

Pero's Ice Cream Parlor 705 Avenue D
Wholesale and Retail
PURE, WHOLESOME and DELICIOUS
Telephone 460-X

FLORIDA FURNITURE CO.
COMPLETE HOUSE FURNISHING
T. H. BOGUE, Sec. and Treas. 308, 310 and 312 Eleventh St

Heiney E L, r 1208 Av G
Heinrich J S, r Y M C A
Helfner John, tailor r rr 131 11th
Helfner Max, shoemkr, r rr 131 11th
Helgoe Henry M (Marie), slsmn, b 2203 Florida av, Westmoreland
Helgoe Marie Mrs, treas Miami Tile Co, b 2203 Florida av, Westmoreland
Helgren H, carp Miami Yacht & Mach Wks, b 417 9th
Hellbauer Henry (Minnie), architect, h 506 Poinciana av
Hellbauer Henry jr, brklyr, b 506 Poinciana av
Hellbauer Wm, clk, b 506 Poinciana av
Hellerman Charles H (Izora), mgr J G McCrory Co, h 1115 Av N
Hellerman Lillian L, clk McCrory's, b 1115 Av N
Helm August F (Albertine), h 1600 Lawrence dr
Helm Edward B (Bertha), contr, h 1617 6th

STANDARD REALTY CO.
REAL ESTATE RENTALS INSURANCE
219 12th St. Telephone 540
F. H. Siegel
C. F. Mulkey
Wm. Harrison

Helm Joseph H (Millisa), b 1617 6th
Helm Mabel, clk John Sewell & Bro, b 1617 6th
Helm Vance W (Sara W; Helm & Walker), pres Everglades Sugar & Land Co, h Little Venice Coconut Grove rd
Helm & Walker (V W Helm, Herman B Walker), castor bean growers office 3d fl Lawyers bldg
Helms Fred (Isabelle), carp, h 110 Av M North
Helms Joseph, ironwkr, r 310 Bay
Helms Lee (M Frances), propr Lee Helms Gymnasium, b 1600 7th
Helms Lee Gymnasium, Lee Helms propr, s e cor 11th and Court
Hemp Charles D, car inspr F E C, h s s Western blvd 1 w of Av D ext
Hemp Wm, b C D Hemp
Henden Joseph W, service man Triple A Garage, b 624 20th

JUNKIN & AVANT
Insurance and Loans
1110 Avenue C. Phone 90

If It's Real Estate SEE US! Pioneer Real Estate Exchange
921 Ave. C Phone 158

Automobile Tires
MIAMI TIRE CO.
331-343 Eleventh St. Phone 559

DAVENPORT & RICH INVESTMENT CO.
RENTALS AND REAL ESTATE OF ALL KINDS
Miami City Property a Specialty Phone 429 205 Twelfth Street

Lands
GROVE-EVERGLADE
WHOLESALE and RETAIL
Southern Florida Land Co.
428½ Twelfth St.

Henderson Ethel, waitress H Lundgren, b 709 Av I
Henderson Henry C (Viola V), carrier P O, h 211 Bay
Henderson James P (Mary), mason, h w s Broadway 6 n of Johnson
Henderson Mary L (wid Andrew J), b D C Brady
HENDERSON PARKER A (Julia), Pres Georgia Lumber & Supply Co and Lumber 1414 Av D, h 320 19th
Henderson Parker A jr, b 320 19th
Henderson Ulysses V, cashier Texas Co, r 319 8th
Hendrick Hubert E (Florence), carp, h 910 5th
Hendrick Philip R (M Lillian), barber 119 Av C N, h same
Hendricks George R (Erma L), plstr, h e s Douglas rd 1 n of 20th ext
Hendricks John, plstr, r 311 18th
Hendricks Ludwell C (Irma), associate Pioneer Inv Co, h 609 Av B

TRY IT
MIAMI COCA-COLA BOTTLING COMPANY. Phone 120
Coca-Cola
MAGIC CITY LUMBER COMPANY
EVERYTHING IN BUILDING MATERIAL
Magnolia Park, Buena Vista PHONE 450

Hendrickson Charles S (Linnia), transfer, h 606½ 11th
Hendrix Hester M (wid Mathew J), h 115 3d
Hendrix Marion M (Mabel), slsmn Rondel & Potter, h 146 Coral Park
Hendrix Thelma W, supvr W U Tel Co, b 115 3d
Hendry Clyde L (Vashti), mgr P G Blanck, h 631 11th
Hendry Ethel Mrs, mlnr E B Douglas Co, b 416 Av C N
Hendry Frances, r 815 Av C
Hendry Frank W (Ethel M), plstr, b 416 Av C N
Hendry Hannah, slsldy Burdines, b 1308 Av J
Hendry Robert H, meat ctr Sweetings Meat Market, r 410 Av C
Hendry Wm A (Isabel), carp, h 530 19th
Hendry Wm N (Laura), clk Miami Gro Co, h 121 7th
Henje Henry J (Martha), meats Biscayne dr, B V h s s Beverly dr 1 e of Biscayne dr, B V

PHILLIPS BROS.
1220 AVENUE D
Marine Hardware Fishing Tackle

Safety Deposit Boxes FOR RENT
THE SOUTHERN BANK AND TRUST COMPANY
422 Twelfth Street

Real Estate
J. B. JEFFRIES
206 Republic Bldg.
Phone 66

Henkel Robert (Athaine), h Belle Isle, M B
Henneman Josie B Mrs, clk Manuel Sanchez, b 825 4th
Henneman Wm T (Josie), b 825 4th (U S M C)
Hennessy John E (Jessie A), boatman, h 515 22d
Henning Gustav (Hedwig), piano tuner 226 11th, h same
Henry Emily, b 729 9th
Henry Frank A, mech L A Jones, b 2414 15th
Henry Gus A, carp, h 2414 15th
Henry Joseph (Elizabeth), decorator, h 729 9th
Henry Robert I, auto mech, b D E Blanton
Henry Sidney M, carp, b 2414 15th
Hensen James P (Elizabeth), bldr, h 33 Columbia av
Henshall Edgar N (Bessie M), ydman F E C, h 109 Kentucky av, B V
Henshall James B, clk, b E T Caswell
Henshaw Howard W, reprmn J R Murphy, b 2208 Lawrence dr

Undertakers and Embalmers
AUTOMOBILE EQUIPMENT
W. H. COMBS CO.
329-331 ELEVENTH STREET
Office Phones: 209-R1 & 209-R2
Private Ambulance Service

Henshaw Jerome B (Bessie), grocer 1638 20th, h s s 24th 1 w of Av Q
Henshaw John T (Cora I), h 924 Av V
Henshaw Joseph E (Cora), pntr, h 2208 Lawrence dr
Hepburn John S (Billie), civ eng, h 6, 303 Av B N
Hepkins Ellen, clk Metropolis, b 718 11th
Hepkins Jacob (Elizabeth), slsmn, h 718 11th
Herbert Albert H (Eleanor), jitney, r 420 7th
Herbert Eleanor Mrs, clk T B McGahey, r 420 7th
HERBERT FRANK L (Almira), Cashr Bowers Sou Dredging Co, h 310 19th, Tel 1113-X2
Herin Caroline D (wid Wm A), propr The Abnerholm 116 9th
Hernandez Nicolas, r 117 9th
Herndon James J (Lena), bridge tndr F E C, h 500 18th
Herndon Lucius C (Nannie L), blksmith, h 221 Dann
Herriman H H, slsmn, b 222 Av R N

Thomas Awning and Tent Co.
1405 AVE. D PHONE 719
AWNINGS, TENTS, SAILS, TARPAULINS, BOAT AWNINGS, VENETIAN BLINDS AND FLAGS

E. B. Douglas Co
MIAMI, FLORIDA
Ready-to-Wear and Millinery

DADE FURNITURE CO.

Complete House Furnishers

PHONE 81 **409-411 TWELFTH ST.**

Herrin Gadi (Helen), eng F E C, h n s 24th N 2 w of Av D ext
Herring Bryant W, oiler Sou Utilities Co, b 4 Av C N
Herrington Martha M (wid D B), h 230 14th
Herron Wm A (Annie Lou), product, h 2715 Brickell av
Hersel Wm (Rose), propr Delmonico Restr, h 1620 12th
Herstein Edna, slsldy Burdines, b 809½ Av D
Hertrich Charles C (Harriet L), cigarmkr Miami Cigar Co, r 305 Av C N
Herzler Ida A, slsldy E B Douglas Co, b 231 Dann
Hesler Catherine, cook 128 Banyan pl
Heslington Henry C, auto pntr H E Acker, b 521 Cordova av
Heslington Lula A (wid Wm T), h 521 Cordova av
Heslington Philip S (Margaret), pntr, h s s 17th N 1 e of Av G ext

OVERLAND CARS

RAILEY-MILAM HARDWARE CO.

Hardware, Building Material, Sash, Doors and Blinds, Farming Implements, Wagons, Paints and Oils, also Ship Chandlers

413-419 TWELFTH STREET **TELEPHONE 930**

Heslor Eva R Mrs, tkt seller Dixie Transportation Co, h 225 7th
HESSIE G P, Manufacturer of Art Flowers, Dinner Favors and Novelties 319 Av C, h 229 4th
Hester George, restr 326 Av G, h same
Hester M Ashley (Mary E), reprmn Electrical Equipment Co, h 513 Cordova av
Hetherington John P (Bertha), phys, h s s Croton rd w of St Johns Park
Hewit John J (Sylvia), pop corn vender, h e s Jackson av 2 n of 15th
Hewitt E Helen, mlnr E B Douglas Co, b 436 4th
Hewitt Herbert, lab, b 436 4th
Hewitt Morgan B (Allie), batteryman The Electrical Equipment Co, h n s 25th N 2 w of Columbia av
Hewitt Norman B (Madge), electrn, b 1104 13th
Hewitt Ruth Mrs, h 436 4th
Hewitt Wm (Maude), sign pntr 427 10th, h 1104 13th

EVERGLADE LANDS IN LARGE TRACTS
Farm Lands at Florida City, Fla.
Bungalows and Building Lots in Riverside Heights
TALK to the TATUMS
214 12th St.
PHONE 10

Republic, Mohawk Goodyear **TIRES**
VEEDOL OIL AGENCY

J. T. WEATHERS
1008-1010 Ave. C. Next to Postoffice
GARAGE Phone 165 SUPPLIES

JEFFORDS-WAY MACHINE CO.

Marine Repairs **MACHINISTS** **Marine Hardware**
18th St. and Ave. G **300 Ft. Frontage on Miami River** **Phone 967-R**

East Coast Lumber & Supply Co.
"EVERYTHING TO BUILD YOUR HOUSE"
"EVERYTHING TO SHIP YOUR CROP"
PHONE 381 - - - - 6th ST. AND AVE. E

Hewlett Agnes W Mrs, b 164 Bird av
Heyder Albert H (Irene), plmbr L A McGhan, h houseboat n s river w of Av G
Heyn Leo L, propr Hotel Poinsettia 233 10th
Heyn Roman H, h 230 9th
Heyser Allen E (Mattie A), referee in bankruptcy 314 Burdine bldg, h 419½ 19th
Heyser Stuart P (Gladys), electn, h 921 13th
Hickman Anna E, b 1136 10th
Hicks Jean, tchr North Side School, r Y W C A
Hicks Jennie M (wid I N), h 400 Av M North
Hicks W P, printer, r 413 13th
Hickson Amy L, tchr Riverside School, b J L Hickson
Hickson John jr (Hickson & Cook), h w s Osceola rd 2 s of Annapolis rd
Hickson J Cecil (Mary A; Hickson & Whitener), h 125 Bayonne pl

STEWART & HOLLOPETER
Real Estate, Rentals, Loans, Insurance
222 ELEVENTH STREET PHONE 1060

Hickson Joseph L (Florence), fruit grower, h s w cor Osceola rd and 20th
Hickson & Cook (John Hickson jr, M L Cook), lumber brokers 233 Republic bldg
Hickson & Whitener (J C Hickson, George Whitener), fruits 202 12th
Hidden Helen, r 905 Av B
Hiers Jackson B (Elizabeth C), slsmn Wm C Thomas, h s s Beverly dr 3 e of Biscayne dr
Higbee John D (Mary), contr, h 128 Central av
Higgins Florence, student, r 437 2d
Higgins George A (Emily W), caretkr Royal Palm Hotel, h golf links
Higgins Ray I (Eleanor), supt F E C shops, h s s Columbia av 1 w of Biscayne dr
Higgins Wm A (Clara), carp, r 311 18th
Higgs Edgar A, bkpr Sou Bank & Trust Co, res Lemon City
Higgs George, cook Peter George
Higgs Joseph, fisherman, b 431 19th

Real Estate Investments
L. V. MARTIN & CO.
336 Twelfth St.
Phone 818-R
Consult Us
Dade Electric
Electrical Contractors
213 Tenth St.
Phone 828
FRANK T. BUDGE CO.
"A MIAMI INSTITUTION"
AVENUE D and 12th STREET
HARDWARE and FURNITURE

THE J. A. McDONALD CO.
LUMBER We can Furnish Complete Line for Your Building
1402 AVE. D. PHONE 80

High Anita, b 413½ Av C
High Charles H (Lomie), carp, h 1101 Lawrence dr
High Claude, clk, b 1607 7th
High, Fred D (Ruby M), h 1209 Lawrence dr
High Jesse H (Annie L), carp, h n s 20th ext 5 w of Grapeland blvd
High Paul J, gas eng, b 820 16th
High Pressure Station (fire dept), Royal Palm Hotel grounds
High Thomas I (Trixie M), bldr, h 1607 7th
High Vera E, bkpr E B Douglas Co, b 820 16th
High Wm W (Martha E), carp, h 820 16th
Highland Park School, s w cor Av L and 1st
HIGHLEYMAN LOCKE T (Kathryn A), Pres Fidelity Bank & Trust Co, h 2624 Bay Shore Dr
Highleyman Samuel L (Kate), b 2624 Bay Shore dr
Highman Lucy E Mrs, r 168 Tatum av

J. H. TALLEY & CO., Inc. 202-203 Lawyers Bldg. Telephone 272-X
Insurance and Mortgage Loans

Hildreth Arthela A (wid Joseph), b Mrs L V Bolenbaugh
Hilker Edwin C (Flossie), foreman Alex Orr jr, h 708 Poinciana av
Hill Albert D (Annie; Annie Hayes & Co), h 138 11th
Hill Annie Mrs (Annie Hayes & Co), h 138 11th
Hill Bros (C W Hill), cigars 1208 Av D, 300 11th and 331 12th
Hill Building, 300½ 11th
Hill Caroline (wid Stephen B), b 32 Wisconsin av, B V
Hill Charles (Charlotta), cigars 1103 Av D, h 916 N River dr
Hill Charles W (Eva; Hill Bros), h 735 9th
Hill Claude W (Margarete), eng F E C, h 230 3d
Hill Daphne, clk Specialty Shop, b 916 N River dr
Hill Edmund, farmer, r 1235 14th
HILL EDWIN W (Lillian M), Mgr East Coast Lumber & Supply Co, h 1417 Av P, Tel 1083-X1

BISCAYNE NOVELTY WORKS, A. H. Ramsey & Sons Proprs.
INTERIOR FINISH, FRAMES and SCREENS A SPECIALTY
Pine, Cypress and Red Gum 23 AV. E N, North of First St.

Miami Ice Cream and Dairy Co. WHOLESALERS and JOBBERS 411 8th Phone 600

Dixie Highway Garage 209-211 11th Tel. 658 Auto Tires, Supplies and Accessories

SOUTHERN AUDIT CO.
Auditors, Accountants, Federal and Income Tax Experts
204-5 FIDELITY BANK BLDG. PHONE 161

111 12th St.
Phone 1221
LADD & NICHOLS
Real Estate, Investments
Bay Fronts, Season Rental
Everything Pertaining to
REAL ESTATE

Hill Eunice, cashr Brighton Market, b 916 N River dr
Hill Felix H, chauf, h 713 17th
Hill Frank D (Martha O), h 1210 15th
Hill Harold B, carrier P O, b 32 Wisconsin av, B V
Hill Horace T (Ruby), bus agt Chauffeur's Union, h 403 Av C
Hill Howard B (Nettie), pres Buena Vista Savings & Loan Co, h 32 Wisconsin av, B V
Hill Janie V (wid Andrew F), b 414½ 22d
Hill Joseph, clk Carson Fruit Co, r 1018 Av D
Hill Josie C Mrs, slsldy Blue Hat Shop, b 1017 13th
Hill Louis W, junk, h 417 Wood
Hill Mattie L (wid Clyde), b 212 Av C
HILL MOTOR SALES CO, W A Hill Propr, 529 12th, Tel 306, Repair, Painting and Upholstering Department 7th and N River Dr (See right center lines)
Hill Nettie B (wid Lester), propr Windsor Hotel 239 7th

Hill Motor Sales Co.
529 TWELFTH STREET
Phone 306 for Demonstration
HUDSON, ESSEX AND REPUBLIC TRUCKS SOLD ON EASY PAYMENTS

Hill Robert L (Lorraine D), Delco Light products 309 13th, h 501 Lawrence dr
Hill Thomas (Eliza), hlpr The J T Weathers Garage, r 433 2d
Hill Walker G (Anstice), h 1235 14th
HILL WM A (Helen L), Propr Hill Motor Sales Co, h 1020 10th, Tel 917-R1
Hill Wm C (Lillian), gardener, h 305 Horner av
Hill Wm H (Ola C), blksmith J A Dann Co, h 108 Av M North
HILL WM S (Faith), City Editor The Miami Herald, h 1529 23d
Hillhouse John (Bertha), r 309 7th
Hillhouse Kay, farmer, r 414 4th
Hilliard Edgar L (Laura), clk P O, h 2200 Av H
Hilliard John P (Zaida), carp, h 435 2d
Hilliard John P jr, mech, b 435 2d
Hilliard Ora L, b 435 2d

RONDEL & POTTER
REAL ESTATE
SATISFIED CLIENTS ONLY
215 12th St.
Phone 829-X

MIAMI FLORAL CO.
Flowers, Trees, Plants
Office and Greenhouses
Ave. J and 13th St. Tel. 337-R

ANDERSON & CHAILLE
REAL ESTATE AND INVESTMENTS
206-207 Fidelity Bank Bldg. Telephone 1066

Hillier Walter R (Lillian M), foremn Freedlund Cons & Supply Co, h 128 Bird av
Hillman A Charles (Helen), mgr Consolidated Grocery Co, h 709 Lawrence dr
Hillman Clarence (Emma L; Crescent Sign Shop), h 135 9th
Hillman Emma L Mrs, slsldy E B Douglas Co, h 135 9th
Hills Alice M (wid Delmer E), h 1518 Av D
Hills Elna M, b 1518 Av D
Hills Veleda C, b 1518 Av D
Hillside Apartments, 1708 Av J
Hillsman Marion Mrs, drsmkr Burdine & Quarterman, res Coconut Grove
Hillsman Wm C (Marion), clk N Y Dept Store, res Coconut Grove
Hillyer Amanda V (wid Edgar H), b R N Hillyer
Hillyer Charles E, contr 34 Real Estate bldg, res Jacksonville, Fla

Ice Cream and Candy
Stationery, Periodicals
Cigars, Tobacco and Cold Drinks

JOHNSON FLORAL CO.
Cut Flowers Funeral Designs
400 Twelfth Street. Opposite Biscayne Bank

P. Ullendorff Co.
THE SANITARY MARKET
1000-1002 Av. D, Cor. 10th St.
Phone 434

FLORIDA AND WESTERN MEATS
POULTRY, EGGS AND BUTTER
TELS. 720-721

H. W. JOHNSON CO.
Manufacturing Opticians
400 Twelfth Street

RIVERSIDE CONFECTIONERY
E. STAVRIDES
813 Twelfth Street

Hillyer Edna I, student, b R N Hillyer
Hillyer Iva L, tchr South Side School, b R N Hillyer
Hillyer Roy N (Louise), rural carrier P O, h w s Citrus rd 2 n of 5th
Hilt Lillian, r Y M C A
Hilton Carl H (Irma L), clk Miami Gro Co, r 1106½ Av D
Hilton Emanuel H (Nannie), propr Hotel Almo, 600½ Av D
Hilton Ethel, b 600½ Av D
Hilton Irma L Mrs, bkpr Miami Grocery Co, r 1106½ Av D
Hinely Alice (wid Fred), b 620 Av P
Hinely Harry, appr Hefty Press, b 224 Horner av
Hing Quan S, lndry 1308 Av D, h same
Hinke Wm (Mary), bricklyr, b 308 3d
Hinkson Ernest H (Pearl), carp Miami Yacht & Mach Wks, h 714 19th

FRED L. TERRY
GENERAL INSURANCE. FIRST MORTGAGE LOANS
335 11th St. Phone 607

ROYAL PALM TRANSFER CO.
O. A. McNEIL, Propr.
AUTOMOBILES FOR HIRE
Office Halcyon Hotel
PHONES:
Office - - 695
Depot - - 243
Garage - 965
Stable - - 46

Hinnant Lizzie W Mrs, steno A E Clark, h 2330 12th
Hinnant Stephen H jr (Lizzie W), carp, h 2330 12th
Hinson Effie T (wid J L), h 630 13th
Hinson Jane E (wid J H), h 331 14th
Hinson John J (Elizabeth), farmer, b 927 15th
Hinson Lucile F, stneo Cone Lbr Co, b 630 13th
Hinson Una E, tchr Allapattah School, res r f d B
Hinson Wm C (Lorene), clk Standard Oil Co, b 803 12th
Hinton Elba C (wid W B), h 219 12th
Hinton John F (Lenora), tndr Av D Bridge, h 500 19th
Hinton Mary (Albert), mgr Pollyanna Tea Room, b 219 12th
Hinton Sarah Q (wid Frank C), b 2015 11th
HINTON THOMAS C, Fire Insurance and Bonds 203 Ralston Bldg, Tel 1105-X, b 219 12th
Hippodrome Building 1127 Av B

STANDARD REALTY CO.
REAL ESTATE RENTALS INSURANCE
219 12th St. Telephone 540
F. H. Siegel
C. F. Mulkey
Wm. Harrison

Hippodrome Theatre (Paramount Amusement Co), Av B n e cor 12th
Hirsch Theodore (Bertha M), pres and treas Theo Hirsch Co, h 137 12th
HIRSCH THEO CO, Theodore Hirsch Pres and Treas, C Howard Norris Vice-Pres, Furniture 137 12th, Tel 1002
Hiserodt Albert J (Effie), carp Twelfth Street Co, h 648 12th
Hisey Le Roy (Grace), mach, h n s 20th 2 e of Av T
Hisler George L (Velma), blksmith G M Dykes, h w s Av V 2 s of 12th
Hissom Clarence M (Doris), carrier P O, h 1219 16th
Hitchcock Doris R, clk, b 934 3d
Hitchcock Irving B (Lillian M), auto livery, h 934 3d
Hitt Lillian S, slsldy E B Douglas Co, r Y W C A
Hoag Wm E (Lola), clk Tip Top Gro Co, h 1007 Av N

EVERYTHING IN BUILDING MATERIAL
Paints, Oils, Etc.
Georgia Lumber & Supply Co.
Office and Yards, Ave. D and 5th St.
Phones 1190-1191
Automobile Tires
MIAMI TIRE CO.
331-343 Eleventh St. Phone 559
High Class Properties and Investments of Every Description
The Charles B. Wheeler Co.
REAL ESTATE—RENTALS
916 Avenue C P.O.Box 703 Phone 971
Ocean and Bay Frontage City and Suburban Homes and Groves

WATERS REALTY CO., 1107 AVE. B TEL. 1377
All Classes of City and Country Property

HOBART WARD J, Real Estate, Associate J Austin Hall, 1812½ Av D, Tel 455-R, Res r f d A
Hobbs Adna M, carp, h n s 5th ext Riverside Farms
Hobbs Dora, h 300 Av C
Hoder Benjamin R, r 117 9th
Hodes Morris C (Rose), dry gds 701 Av D, h 329 7tth
Hodge Daisy Mrs, b 434 4th
Hodge Elmer T (Effie M), chauf, h n s Evon av 3 e of Av D ext
Hodge Howell G (Aquila), carp, h n s Tropical rd 4 w of Citrus rd
Hodge Wm E, press fdr W S Thompson, r 1018 Av G
Hodges Calvin W (Eunice), cond, h n e cor 30th and Hodges
Hodges Columbus J (Gertrude), molder, h houseboat N River dr ft of 8tth
Hodges Olive M, steno Mutual Motor Club, h 234 7th
Hodges Tyler Y, b 623 20th

When You Place Your Next Order Insist on Shipment through the DADE GROCERY CO.
PROMPT ATTENTION TO MAIL ORDERS 312 1st St. Tel. 286

Hodges Wm R, h cor 9th and Ocean dr, M B
Hodgkins Chipman (Harriet B), carp, h houseboat Boulevard bet 6th and 7th
Hodgkins Revus B (Lilliebelle), carp, h 625 20th
Hodsdon Benjamin F (Margaret), physician 1111½ Av C, h 306 Rickmers
Hoefle Alfred F (Anna L), fruit grower, h n s Buena Vista dr 5 e of Biscayne dr, B V
Hoefle Louise (wid Jacob); b A F Hoefle
Hoefler Arleigh, clk, r 1414½ Av D
Hoefler John L (Margaret), r 1414½ Av D
Hoelz Charles, tailor 404 9th, r same
Hoenshel Paul M (Amy), asst quarantine inspr, h 111 Tejon
Hoffer Albert L (Gladys), mgr Natl Cash Register Co, h 913 Av P
Hoffman Dallas D (Annie J), eng h 321 Myrtle

Mr. Foster's Store
(THE FOSTER & REYNOLDS CO.)
Twelfth St. and Ave. G Tel. 556
Stationery
Office Supplies
Engraving

THOS. J. PETERS
M. B. NEWMAN
NEWMAN & PETERS
GENERAL INSURANCE
Phone 1219
HOTEL HALCYON BLDG.

HOPKINS-FRANK MOTOR CO. Inc.
1310 AVE. D
Phone 4
Chandler and Standard 8 Automobiles
Service de Luxe
24 Hours Daily Storage
Repairs

THE SOUTHERN BANK AND TRUST CO., 422 12th ST.
Capital $100.000.00 Member Federal Reserve System

Hoffman Emelia, slsldy E B Douglas Co, b 12 Fort Dallas Park
Hoffman Fred J (Josephine), h Belle Isle, M B
Hoffman Louis A (Thelma; Hoffman Stone Co), h 317 Myrtle
Hoffman Mary E (wid James N), h r r 408 3d
Hoffman Stone Co (L A Hoffman), 317 Myrtle
Hoffmann John F (Mary), carp, h 510 DeLeon av
Hoffpauir Ellis A (Edith), civ eng, h 832 16th
Hofman Clara, clk Brown & Avery, r Y W C A
Hogan Rosa (wid Clarence), supvr Sou Atl Tel & Tel Co, b 1023 3d
Hoit Eleanor K (wid Albert H), h 210 7th
Hoit Mary, b 210 7th
Hoit Richard B, slsmn, b 210 7th
Hoit Romaine, tea room 210 7th, b same
Holahan Daniel J (Laura J), h 1620 11th
Holbrook Lida, marker Miami Laundry, b 831 5th

JOHN W. CLAUSSEN
General Insurance, Surety Bonds, Mortgage Loans
200-201 Ralston Bldg., 1102 Avenue C. Phone 1103

Holcomb M Clifford, clk Frank T Budge Co, b 330 7th
Holcomb Morris, b 179 Banyan pl
Holden Howard, face specialist Ostend apts, h same
Holder Alonzo E (Elsie), emp F E C, h w s Broadway 4 n of Johnson
Holder John H (Louise), switchmn, r 331 5th
Holding Lucian E (Ina), chauf, r 319 2d
Holdren Glen R (Elsa), slsmn, h B-6, 929 12th
Holeman Mark H (Amy E), bkpr Alton Beach Realty Co, h 1530 Lenox, M B
Helgersen I Marie Mrs, clk Am Ry Exp Co, h 430 22d
Holgersen P Alfred (I Marie), clk Am Ry Exp Co, h 430 22d
Holland Arthur, steno Stewart & Hallopeter, b 1810 Av H
Holland Arthur G (Katherine S), shoe repr 803 12th, h same

J. B. JEFFRIES
Real Estate
206 Republic Bldg.
Phone 66

J. A. KARNES,
Real Estate and Business Broker
215 11th St. (2nd Floor) Room 1
Phone 1586
Business Opportunities
Houses, Sale or Rent
Lots and Farms

M. M. Borchardt Audit Co. 305 10th ST. PHONE 305
Systematizers, Business Analysts, Auditors and Accountants
Federal Taxes a Specialt

HUGHES SEED COMPANY
SEEDS and INSECTICIDES
PHONE 75-XI Established 1898 1406 AVENUE D

Holland Charles H (Alice), chauf Wright & Co, h 205½ Av D N
HOLLAND JOHN E (Cora G), Attorney-at-Law 407 Burdine Bldg, Tel 794, h 633 11th (See page 32)
Holland John G, student, b 633 11th
Holland Joseph W (Gussie G), depot mstr F E C, h 919½ 13th
Holland Katherine S Mrs, mlnr 803 12th, h same
Holland Lonnie A (Lena), trainman F E C, h s s 20th N 1 w of Av E ext
Hollander Frederick, clk Goodie Shop, b Joseph Ross
Hollander Morris, tailor A Siegel & Co, r 212½ 12th
Holleman Wm L, mech Thorp & Knight, r Y M C A
Holliday Clarence E (Rudolphia), h 222 Johnson
Holliday Kate, h 1407 Biscayne av
Hollingsworth Allie M (Ada), mgr Lincoln Garage, h s e cor Lincoln and Alton rds, M B
Hollingsworth John Q, fire dept, r 1500 12th

NIPPON ART CO.
234 Twelfth Street
DIRECT IMPORTERS
EXCLUSIVE LINE OF
Japanese and Chinese Art Objects

Hollis A H, inspr Burroughs Add Mach Co, r Y M C A
Hollis Charles W (Bertha E), fruit pkr, h 1001 3d
Hollis N E, h 101 Filer av
Hollister Frederick, carp, b 4 av C N
HOLLOPETER ARTHUR (Stewart & Hollopeter), h 213 8th
Holloway Idella, tchr North Side School, r Y W C A
Hollowell Lee M (Mary), chauf Frank T Budge Co, h 120½ Av C N
Holly Eva L (wid W P), b S R Shearston
Holly George F (Belle H), dep clk circuit court, h 1140 14th
Holly John J (Eliza), foreman, h 708 Av P
Holly Reginald, slsmn Biscayne Elec Sup Co
Holly Wm L (Annie), carp, h 306 4th
HOLMBERG JOHN L (Mary L), Real Estate, Farm Lands, Large and Small Tracts, 1117 Av C, res Allapattah

JEFFORDS-WAY MACHINE CO.
Marine Repairs MACHINISTS Marine Hardware
18th St. and Ave. G 300 Ft. Frontage on Miami River Phone 967-R

Miami's Choicest Residential District
Bungalows on Easy Terms
214 12th St.
Tel. 10
Riverside Heights
TATUM BROS. COMPANY

Belcher Asphalt Paving Company, Inc.
MACADAM PAVING
Proprietors of the Belcher System
FUEL, ROAD and REFINED OILS
6-7 REAL ESTATE BLDG.
STORAGE TANKS and DOCKS
BAY STREET AND BOULEVARD
TEL. 539

Talk to the Tatums! 10

East Coast Lumber & Supply Co.
"EVERYTHING TO BUILD YOUR HOUSE"
"EVERYTHING TO SHIP YOUR CROP"
PHONE 381 - - - - 6th ST. AND AVE. E

Holmdale Adolph G (Edna), slsmn The J T Weathers Garage, h 1927 11th
HOLMER CARL (Marie), Real Estate and Rentals 319 11th, Tel 26-X, h 37 Marion
HOLMER CARL JR, (Emma H), Supervisor of Registration 2 Court House, h 1239 12th
Holmer Mildred Mrs, clk Federal System of Bakeries, r 415½ 10th
Holmer Nellie, student, b 37 Marion
HOLMES ALBERT G (Crystal), Physician and Surgeon 714 Av C, Tel 333, h same, Office Hours 11 to 12 and 4 to 6
Holmes Crystal, b 714 Av C
Holmes Edna J, tchr, b 304 Dickinson
Holmes Eric F (Louise F), h 710 11th
Holmes Garrett C (Maggie), plmbr, h 1114 16th
Holmes Harold E, clk, b 2921 Brickell av
Holmes Henry H (Mabel), stock clk Miami Tire Co, b M A Holmes

STEWART & HOLLOPETER
Real Estate, Rentals, Loans, Insurance
222 ELEVENTH STREET PHONE 1060

Holmes John C (Ela M), painter, h w s Rivermont dr 5 n of 5th
Holmes John J, cashr Piggly Wiggly No 3, b 224 5th
Holmes J Clarence, farmer b M A Holmes
Holmes Mayo A (Cora V), farmer, h n s Bertha 1 w of Allapattah dr
Holmes Minnie (wid John), h 331 Dickinson
Holmes Nelson D (Caroline E), carp, h 1411 Av D ext
Holmes Nevin, b 714 Av C
Holmes Ralph J (Tena), eng, h 708 Lawrence dr
Holmes Ramona M, tchr Riverside School, b 714 Av C
Holmway Wm L, r 323 3d
Holston Minnie B (wid Samuel B), cashr Roberts Bros, b 308 3d
Holston Samuel L, clk J A Tiefert, b 220 Av D
Holt Cora, waitress The Parkway, r 310 Dickinson

AUTO LIVERY SERVICE
CARS FOR HIRE
PHONE 119-X
506 12th ST.
YOU DRIVE

J. L. Shull & Sons Furniture Co.
We Sell on Easy Payment Plan
Call and See Us Before Buying
811-813-815 AVENUE D

Engineering Contractors
Biscayne Engineering Co.
Bank Bay Biscayne Bldg.
Surveys, Estimates, Sewers, Irrigation and Drainage
Pavements, Concrete Work, Maps and Blue Printing

BRIDGES & SAMPSON
RENTALS AND REAL ESTATE OF ALL KINDS
1105 Av. B Phone 465

Holt James R (Blanche), plstr, h s s Richmond av 2 w of Columbia av
Holzman Ernestine (wid George), b 706 Av C
Holzman Henry, h 706 Av C
Homa Herman I (Etta), sec Miami Tile Co, h 1004 Av P
HOME DRUG STORE THE, W G Perry Propr, Drugs, Toilet Articles, Soda Fountain, Cigars, Etc, 525 Av C, Tel 684
HOME INSURANCE CO OF N Y, E F MacVeigh Co Agts, 318½ 12th
Home Oil Co (W L Schweitzer), 1701 Av D
Honeywell Clyde A (Margaret E), slsmn Fla Fruit Conserving Co, b 222 7th
Hood Harry (Goldie), carp r 1105 Av G
Hood Irvin S (Emma), mason, h 402 1st
Hood Jack, b 618 DeLeon av
Hood Jessie M Mrs, propr U S Hotel, h same

John E. Withers Transfer and Storage Co., Inc.
AV. G AND 2d ST. TEL. 360
Fireproof Storage, Baggage and Heavy Hauling
Packing and Forwarding

Hood Lawrence B (Hester), mech Tamiami Motor Co, h 506 Palm av
Hood Samuel B (Belle), pntr, h 618 DeLeon av
Hooks Eunice, bkpr, b 1106 Av H
Hooks Wm A (Ella H), farmer, h 1106 Av H
Hooper A Allen, photogr J H Gayhan, b 323 Av D
Hoover Bertha Mrs, b Fred Hammel
Hoover Crawford B, chauf, b 411 5th
Hoover Jennie M, b 411 5th
Hoover Walter, r 219 8th
Hoover Wm (Annie J), carp, h 411 5th
Hopkins-Carter Co, E C Carter pres, G H Hopkins sec-treas hdwe 1323 Av D
Hopkins Charles A (Fannie W), dentist, h 930 11th
HOPKINS C HAMILTON (Elsie), Studio For Voice Culture 314½ 12th 3d fl, Tel 722-R, h Miami Beach

DRAKE PRODUCE CO.
WHOLESALE PRODUCE
PHONE 652 327-329 SIXTH STREET

HARRY V. SIMONS THE TAILOR-MADE MAN
Styles from Broadway to Miami - 1102 Avenue D

GAS FOR COOKING FOR LIGHTING FOR HEATING FOR POWER
MIAMI GAS CO. 410 12th St. TEL. 58

Biscayne Electric Supply Co. 1108 AVE. D PHONE 24
ELECTRICAL CONTRACTORS, SUPPLIES AND FIXTURES
Agent for Fostoria Minature and Mazda Lamps, Luminous Unit Brascolites
Hot Point Heating Appliances and Emerson Fans

Improved and Vacant Property
COCROFT
903 Av. C
Phone 427-R

HOPKINS-FRANK MOTOR CO INC, Phelps Hopkins Pres, J A Frank Sec-Treas, Automobiles, Storage and Repairs 1310 Av D, Tel 4 (See left inside lines)
Hopkins Fred F (Mary G), fisherman, h 1408 23d
HOPKINS G HYDE (Lullie), Sec-Treas Miami Roofing Co and The Hopkins-Carter Co, h 206 20th
Hopkins Ida A (wid Octave), b 2114 Atlantic av
Hopkins Loraine Mrs, b 123 Av M North
HOPKINS PHELPS (Elizabeth), Pres Hopkins-Frank Motor Co, h 25th n w cor Av G
Hoppenrath Ella (wid Frank), h 100 Gardner 1 s of McDonald av
Hoppenrath Gretna, steno, b 100 Gardner 1 s of McDonald av
Hopson Joseph W, mech L A Jones, b 1009 11th
Horigan Katherine L (wid J A), h e s Collins av 2 s of 3d, M B

E. F. MacVeigh Co. Rooms 1-2-3, 318½ 12th St. PHONE 59
General Agents **Insurance and Bonds**

Horn Charles W (Anna), mech E W Cooper's Garage, h n s Klea 2 e of Allapattah dr
Horn C A (Mary), r 223 9th
Horn Frank, carp, r 413 Wood
Horn Harold H (Velma), plmbr Alton Beach Realty Co, h 609 Collins av, M B
Horne Chalmers D (Lottie), plmbr Alex Orr jr, h 616 Av P
Horne Emma E Mrs, h 6, 613 10th
Horne E Eugenia (wid G W), b 1205 Av L
Horne James O (Catherine), plmbr Alex Orr jr, b 616 Av P
Horner Josephine (wid Joseph), h 115 8th
Hornsby Arthur S, chauf Cameron & Barkley Co, r 328 8th
Hornung Andrew J (Maude L), leader Church of the Triopath, h 101, 65 Fort Dallas Park
Horsfall David F (Lisetta), h 508 Palm av

American Insurance Agency, Inc. (Formerly DORN-SCHUTT CO.)
GENERAL INSURANCE and SURETY BONDS
204-205 Fidelity Bank Bldg. Tel. 161

The Exotic Gardens
Nurserymen and Landscape Designers
FLORISTS
Choice Flowering and Foliage Plants, Roses, Palms, Shade and Tropical Fruit Trees. Plans and Estimates Given on Landscape and Grove Plantings. Retail Store and Office. 801 12th St. Tel. 453-R
Nurseries Broadway West of Railroad
JAMES DONN, Mgr
Phone 300-X

Fidelity Bank and Trust Co.
Capital $150,000.00 Surplus and Profits, $50,000.00

HORTON'S, H C Horton Proprietor, Ice Cream and Confections 918 Av C cor 10th, Tel 1365-X
Horton Carl, slsmn Hill Motor Sales Co, r 714 Boulevard
Horton Daniel D (Rebecca L), r 309 7th
Horton E M, sec Fla East Coast Growers Assn, res Naranja, Fla
Horton Harrie C (Jennie L), propr "Horton's," h 225 7th
Horton J S, carpMiami Yacht & Mach Wks
Horwitz Samuel (Katie), mens furngs 427½ 7th, h same
Hosack David W (Mary F), foreman Miami Water Co, h 913 17th
Hose Annie E (wid John H), b 1218 Av Q
Hosford DeCarr F, clk Elbre's, r 322 12th
Hoskins Paul L, mgr Miami Beach Elec Co, h 1618 Lenox, M B
Hotchkiss Arthur (Lottie M), h 145 Central av

H. L. Clark & Sons | **CONTRACTORS AND DEALERS IN ROCK AND SAND**
1113 Avenue C Tel. 877-R1

Hotel Almo, E H Hilton propr, 600½ Av D
HOTEL BISCAYNE (European), Reece & Farley Proprs, 332-334 12th, Tel 94
HOTEL ESMERALDA, see Esmeralda Hotel
HOTEL FRANCES, T W Mitchell Mgr, 327 9th, Tel 869
Hotel Glen Beulah, Grace Major and Mrs I S Randall proprs 149 Collins dr
Hotel Halcyon, M H March mgr, Av B n w cor 12th
Hotel Halcyon Baths, C N Webster mgr, Hotel Halcyon
HOTEL McCRORY, J G Urmey Mgr, 325½ 12th, Tel 586
HOTEL OXFORD, John S Smith Propr, 1004½ Av D, Tel 590
HOTEL PARAMOUNT, Walter Welch Propr, Av C n w cor 13th, Tel 1043
HOTEL PERSHING, F M Brown Propr, 908 Av C, Tel 1295

BENNETT-FUZZARD HARDWARE CO.
HARDWARE, TOOLS and CUTLERY PAINTS, OILS and GREASES
KITCHEN FURNISHINGS
1300 Ave. D Tel. 25

322 TWELFTH ST.
1105 AVENUE C
STORES
Elbre's Rexall
THE SAFE DRUG STORES

Pero's Ice Cream Parlor
705 Avenue D
Wholesale and Retail
PURE, WHOLESOME and DELICIOUS
Telephone 460-X

FLORIDA FURNITURE CO.
COMPLETE HOUSE FURNISHING
T. H. BOGUE, Sec. and Treas. 308, 310 and 312 Eleventh St

HOTEL PLAZA, J W Chase Propr, Boulevard and 9th, Tel Private Exchange

HOTEL POINSETTIA, L L Heyn Propr, Rooms From $1.50 Up, 233 10th, Tel 342

Hotel Strand, s s 10th 1 e of Av B

HOTEL URMEY, W N Urmey Propr, Av B n w cor 13th, Tel 920

Houghtaling Cora V Mrs, sec Fla Home Finders, h 1111 Av A, P O Drawer 881

HOUGHTALING FARMS (Frank Houghtaling), Guernsey Dairy 1108 (1109) Boulevard, Tel 978-R

Houghtaling Frank (Cora V), pres Fla Home Finders, h 1111 Av A, P O Drawer 881

Houghtaling Theron D, student, b 1111 Av A

Houghtaling Wm C (Ada M), treas Florida Home Finders, res Houghtaling Farms

Houghton A M, h 307 19th

STANDARD REALTY CO.
REAL ESTATE RENTALS INSURANCE
219 12th St. Telephone 540
F. H. Siegel
C. F. Mulkey
Wm. Harrison

Hourihan James H, clk Bowers Sou Dredging Co, b 221 14th

Hourihan Jeremiah (Jennie), contr, h 221 14th

Hourihan John J, bkpr First Natl Bank, b 221 14th

House Samuel G (Leone), emp So Atl Tel & Tel Co, h 126 Av L North

Houser A Blanche (wid E N), b 200 Santiago av

Houser Marguerie, b 700 Biscayne dr

Houser Roosevelt C, bkpr First Natl Bank, b 700 Biscayne dr

Houser Theodore G (Lillie S), v-pres First Trust & Savings Bank, h 700 Biscayne dr

Houston David H (Cora), h 201 Prado

Houston George C (Beulah), carp A H Pelsang, h 2015 Av E

Houston Harry O (Jessie), municipal judge Miami Beach, b Brown's Hotel, M B

Houston Harry S, clk T J Lanier, r 123 10th

If It's Real Estate SEE US! | Pioneer Real Estate Exchange
Phone 158
921 Ave. C

Automobile Tires
MIAMI TIRE CO.
331-343 Eleventh St. Phone 559

RESPONSIBILITY STRENGTH EXPERIENCE SERVICE
JUNKIN & ERDMANS CO.
Real Estate Investments
1110 AVENUE C PHONE 90

DAVENPORT & RICH INVESTMENT CO.
RENTALS AND REAL ESTATE OF ALL KINDS
Miami City Property a Specialty Phone 429 205 Twelfth Street

TRY IT
MIAMI COCA-COLA BOTTLING COMPANY. Phone 120
Coca-Cola

Houston Wm O (Lillie B), mach F E C, h n s Western blvd 1 w of Columbia av
Hovelsrud I Helen, bkpr John Sewell & Bro, b 1004 Av K
Hovelsrud Laura (wid Ludwig), h 1004 Av K
Hovey Wm C, h 1241 12th
Hovsepian Harry (Lillie), rug clnr, h 408 7th
Hovsepian Lillie Mrs, lunch rm 408 7th, h same
HOW EDWARD S, Sec-Treas J H Talley & Co Inc, h houseboat "Biscayne" N River dr
Howard Alvina (wid E B), h 75 Waldin ct
Howard Charles, h 106 Kentucky av, B V
Howard Cleaning Pressing & Dyeing Co, G A Howard propr, 704 Av D
HOWARD CONSTRUCTION CO (E K Howard), w s Av D 2 n of Waddell
Howard Emmet K (Howard Construction Co), h Wood av, Broadmoor

MAGIC CITY LUMBER COMPANY
EVERYTHING IN BUILDING MATERIAL
Magnolia Park, Buena Vista PHONE 450

Howard Florence C, bkpr Miami Bank & Trust Co, b 75 Waldin ct
Howard F H, r Y M C A
HOWARD GEORGE A (Grace L), Propr Howard Cleaning, Pressing and Dyeing Co 704 Av D and Magic City Dry Cleaning Co 325 10th, h Houseboat Boulevard ft of 8th
Howard Inez, tchr Eunice Martin School, r Berni apts
Howard John L, lather, r 424 7th
Howard Mary, b 106 Kentucky av, B V
Howard Sargent J (Martha), chauf, h e s Av H 1 s of 30th
Howard Wm C (Elise), h 1140 13th
Howell Alabama, printer Metropolis, b M B Hewitt
Howell Charles, h 1905 Av Q
Howell Elizabeth (wid Theodore), b 910 5th
Howell Henry T, chauf Swift & Co, b M B Hewitt
Howell R F, bkpr Sou Utilities Co, b 1905 Av Q

Coca-Cola
Houses and Lots
MAGIC CITY REALTY CO.
428½ TWELFTH ST.

PHILLIPS BROS.
1220 AVENUE D
Marine Hardware Fishing Tackle

THE SOUTHERN BANK AND TRUST CO.
Respectfully Invites Your Patronage. Capital $100,000
State, County and City Depository. 429 12th Street

Howes Beatrice J Mrs, cashr P G Blanck, res Lemon City
Howes Percy, auto mech W A Riddle, res Lemon City
Howey Wm J (Priscilla), chiropractor 428½ 12th, h same
Howing Jewell C Mrs, teller Fidelity Bank & Trust Co, h 319 8th
Howington John R (Carrie E), paint contr, h 908 12th
Howison Allan T (Margaret L), contr, h 726 10th
Hoxie Richard L (Ruth N), h 213 McDonald av
Hoyle Richard F (Susan E), seeds 1311 Av D, h Allapattah
Hoyt Clifford M (Annie), chauf, h s s 25th N 2 e of Northern blvd
Hoyt John C (Theresa), eng J I Conklin, b 301 Waddell
Hoyt Walter, chauf, So Atl Tel & Tel Co, b Mrs M E Roberts

Undertakers and Embalmers
AUTOMOBILE EQUIPMENT
W. H. COMBS CO.
329-331 ELEVENTH STREET
Office Phones: 209-R1 & 209-R2
Private Ambulance Service

Hoyt Wm H (Swiss Cleaners & Dyers), b 14 Merwil apts
Hubbard Arthur A H (Edith), British vice consul Terminal Docks, h 820 19th
Hubbard-Hogan Co (H E Hubbard), office supplies 223 Av C
Hubbard Homer E (Hubbard-Hogan Co), r 240 8th
Hubbard Marie A Mrs, r 216 8th
Hubel James J (Martha), live stock inspr, h 1120 8th
HUBER WM M (Benson & Huber), Attorney 213-215 Townley Bldg, r 1509 Av R
Huck Louis C (Katie), cigar mkr Miami-Havana Cigar Co, h 826 15th
Huckins Wm A, inspr U S Engineer M B, b 103 1st
Huddleston Clarence L, acct, b 639 13th
Huddleston Elvira S (wid R H), h 639 13th
Hudnell Robert L (Hattie), carp, h 618 Poinciana av
Hudson Earl (Lucia), b 119 4th

Real Estate
J. B. JEFFRIES
206 Republic Bldg.
Phone 66

Thomas Awning and Tent Co.
1405 AVE. D PHONE 719
AWNINGS, TENTS, SAILS, TARPAULINS, BOAT AWNINGS, VENETIAN BLINDS AND FLAGS

E. B. Douglas Co
MIAMI, FLORIDA
Victrolas, Kodaks and Picture Framing

DADE FURNITURE CO.
Complete House Furnishers
PHONE 81 409-411 TWELFTH ST.

Hudson Elonia L (wid G W), h houseboat Boulevard ft of 7th
HUDSON FREDERICK M (Nora A; Hudson, Wolfe & Cason), City Atty, Office 504-510 Lawyers Bldg, Tel 136, h 934 12th, Tel 982-X1
Hudson George A (Emma), slsmn, h 119 4th
HUDSON INSURANCE CO, J H Talley & Co Inc Agts, 202-204 Lawyers Bldg
Hudson James A, b 934 12th
Hudson John C, driver, b Mrs E L Hudson
Hudson Leslie, student, b 119 4th
HUDSON MOTOR CARS, Hill Motor Sales Co Distributors, 529 12th
Hudson Wilbur, r 303 Av C
HUDSON, WOLFE & CASON (F M Hudson, J Emmett Wolfe, F W Cason), Attorneys-at-Law, 504-510 Lawyers Bldg, Tel 136 (See page 33)
Huelsenkamp Bertha, tchr North Side School, b C J Huelsenkamp

Railey-Milam Hardware Co. Hardware
413-419 Twelfth St. Phone 930

Huelsenkamp Clemens J (Katherine; Pinapa Bottling Co), h n s 21st 2 w of Av D ext
Huelsenkamp Kathleen, tchr North Side School, b C J Huelsenkamp
Huestis Wm B, b 301 19th
Huff Edward S (Karamina), pres Huff Laboratories Co, h n s South dr 3 w of Bay Biscayne, Magnolia Pk
Huff Laboratories Co, E S Huff pres, storage batteries 331 18th
Huffenstein Fred, carp Carl Fisher, b John Grimes, M B
Huffman Frank D (Ida), electn, h e s Central av 2 n of Buena Vista dr, B V
Huffman James M (Florence), exch teller Miami Bank & Trust Co, h 1129 9th
Huffstetler Belle (wid J F), h 1, 327 18th
Huffstetler Harley B, carp, b J B Huffstetler

JEFFORDS-WAY MACHINE CO.
Marine Repairs MACHINISTS Marine Hardware
12th St. and Ave. G 300 Ft. Frontage on Miami River Phone 967-R

RESIDENCES, BUSINESS PROPERTIES, FARMS, GROVES, CATTLE LANDS
Tatum Bros. Company 214 12th St. Tel. 10
Talk to the Tatums 10

Republic, Mohawk Goodyear TIRES

J. T. WEATHERS
Garage, Supplies, Repairs, Veedol Oil Agency
1008-1010 Ave. C Next to Postoffice Phone 165

WILLYS-KNIGHT AUTOMOBILES

East Coast Lumber & Supply Co.
"EVERYTHING TO BUILD YOUR HOUSE"
"EVERYTHING TO SHIP YOUR CROP"
PHONE 381 - - - - 6th ST. AND AVE. E

Real Estate Investments
L. V. MARTIN & CO.
336 Twelfth St.
Phone 818-R
Consult Us

Huffstetler John B (Mary E), mach, h s e cor Av H and 29th
Huffstetler Wm I (Myra), propr Miami Yacht & Mach Wks, h 117 10th
Hugg Mary E, clk Halcyon Art Shop, b 402 2d
Huggins Anson (Kathryn), bkpr Miami Coca-Cola Bot Co, h 804 Av I
Huggins Wm E (Omer), mach, h w s Av D ext 3 s of Lafayette
Hughes David, slsmn Cook-Johnson Co, b 222 22d
HUGHES DAVID L (Fleda V; Hughes Seed Co), h 223½ 22d, Tel 1386-X1
Hughes Dewitt, r 335 4th
Hughes Exley O, teller First National Bank, b 1612 Lawrence dr
Hughes E Lee (Lamar; Curry & Hughes), h 145 Collins dr
Hughes Harry, plstr, r 424 9th
Hughes Helen, student, b 1612 Lawrence dr

STEWART & HOLLOPETER
Real Estate, Rentals, Loans, Insurance
222 ELEVENTH STREET PHONE 1060

Hughes Ida J (wid Robert B), h 916 15th
Hughes John H (Helen H), blksmith, h 1612 Lawrence dr
Hughes J Homer (Gertrude M), city slsmn Lewis-Chitty Co, h 119 Filer av
Hughes Mack C (Etta), carp, h houseboat N River dr opp 9th
Hughes Margaret Mrs, h 108 Kentucky av, B V
Hughes Samuel R, printer, r 709 Av B
HUGHES SEED CO (W D and D L Hughes), Seeds and Insecticides, 1406 Av D, Tel 75-X1 (See left top lines)
HUGHES WM D (Bertha J; Hughes Seed Co), h 222 22d, Tel 1578-R1
Hughson Anna D Mrs, h 137 Sanitago av
Huguley Henry E (Sarah J), woodwkr G M Dykes, h 909 7th
Hulbert Eugene M (Irene), contr, h 912 (1211) Obispo

Dade Electric
Electrical Contractors
213 Tenth St.
Phone 828

FRANK T. BUDGE CO.
"A MIAMI INSTITUTION"
AVENUE D and 12th STREET
HARDWARE and FURNITURE

THE J. A. McDONALD CO.
LUMBER We can Furnish Complete Line for Your Building
1402 AVE. D. PHONE 80

Miami Ice Cream and Dairy Co. WHOLESALERS and JOBBERS 411 8th Phone 600

Huling Marcus H (Selma L), brklyr, r 307 1st
Hull Bert L (Mary), dredgeman, h 1007½ Av D
Hull Floyd L (Lula), mach, h 1024 Av P
Hull Grady P (Frederica), trainmn F E C, h 205½ Av D N
Hull Ida M, clk Dade Co Title Ins & Trust Co, b 1200 13th
Hull Mame S Mrs, b 221 14th
Hull Mary Mrs, propr Chicago House 1007½ Av D
Hull Reuben H, lab, b 614 Buena Vista dr
Hull Wm N (Diana M), mgr Florida Keys Lime Assn, h 1910 Brickell av
Hulman Anton (Grace), h 1401 N River dr
Hulme Frank S (Esther), clk, h 226½ 13th
Hulse Henrietta (wid Cornell), h 1222 15th
Hultsch Marie M, steno Guaranteed Paint Co, b 231 Dann
Hultsch Ray (Marie M), mech J B Whitehead, b 231 Dann

J. H. TALLEY & CO., Inc. 202-203 Lawyers Bldg. Telephone 272-X
Insurance and Mortgage Loans

Hulva Bernadine T Mrs, steno G L Miller & Co, r 239 9th
Hulva George E (Bernadine), electn E A Robinson, r 239 9th
Humberstone John A (Mildred), h 225 7th
Hume Edward C (Lula; Fla Granite & Marble Co), h 120 9th
Hume Harry J (Daisy), plstr, h 234 5th
Humes Marie, steno Tobin & Tobin Realty Co, h houseboat Miami river and 14th
HUMMEL EMIL O (Emily), Chf Eng Miami Electric Light & Power Co, h 200 Av D N
Humphrey Frances (wid C T), b 1005 Av G
Humphreys Calvin, carp, b 824 6th
HUMPHREYS JOHN W (Mildred B; Powers, Powers & Humphreys), and General Insurance 1220 Av C, Tel 295, h 214 14th, Tel 1513 (See left bottom corner cards in Street Guide)

Dixie Highway Garage 209-211 11th Tel. 658 Auto Tires, Supplies and Accessories

BISCAYNE NOVELTY WORKS, A. H. Ramsey & Sons Proprs.
INTERIOR FINISH, FRAMES and SCREENS A SPECIALTY
Pine, Cypress and Red Gum 23 AV. E N, North of First St.

SOUTHERN AUDIT CO.
Auditors, Accountants, Federal and Income Tax Experts
204-5 FIDELITY BANK BLDG. PHONE 161

111 12th St.
Phone 1221
LADD & NICHOLS
Real Estate, Investments
Bay Fronts, Season Rental
Everything Pertaining to
REAL ESTATE

Humphreys Willis S, blksmith, b 824 5th
Humphries Belva Mrs, clk Consolidated Gro Co, h 2, 1 Av B N
Hundredmark Donald M, slsmn Royal Palm Realty Co, r 700 Av B
Hungerford Charles, lather, r 606½ Av D
Hunt Alfred, chauf, r 1408 Av J
HUNT FRANK E (Ruth), Tax Agent, 39 Real Estate Bldg, h 313 Av L
Hunt George, plstr, b 617 14th
Hunt George jr (Peggie), plstr, h 617 14th
Hunt George H (Ethel), emp Armour & Co, h 206 3d
Hunt Herbert W (Florence), auto mech L E Bunnell, h 1814 Av S
Hunt Marshall, h 44 Wisconsin av, B V
Hunt Ralph, mech L E Bunnell, b 609 12th
HUNT RENEAU C (Mary H), Mgr Ins Dept G L Miller & Co, h Johnson Apts

Hill Motor Sales Co.
529 TWELFTH STREET
Phone 306 for Demonstration
HUDSON, ESSEX AND REPUBLIC TRUCKS SOLD ON EASY PAYMENTS

Hunt Walter H (Ida M), mech Freeman & Sons, h rr same
Hunt Walter T (Ida), mach, h 411 8th
Hunt Wm F (Anna C), pntr, h 734 7th
Hunt Wm R, pntr, b 734 7th
Hunter Alvin L (Florence), farmer, b 601 20th
Hunter Benjamin R (Julia B), mgr Lewis-Chitty Co, h 122 Hibiscus pl
Hunter Charles, auto mech, r 807½ Av E
Hunter Clara B Mrs, bkpr V L Aylor, b 417 9th
Hunter Daniel S (Alice), farmer, h 601 20th
Hunter Harry O (Clara B), capt fire sta No 3, b 417 9th
HUNTER JOSEPH W, Sec-Treas Crandon-Hunter Co 1428 Av D, Tel 1107, r Y M C A
Hunter Percy W, mech J B Whitehead, b 419 19th
Hunter Richard E (Ida M), real est, b 1100 S River dr

RONDEL & POTTER
REAL ESTATE
SATISFIED CLIENTS ONLY
215 12th St.
Phone 829-X

Flowers Decorations Designs
MIAMI FLORAL CO.
Avenue J and 13th Street Tel. 337-R

ANDERSON & CHAILLE
REAL ESTATE AND INVESTMENTS
206-207 Fidelity Bank Bldg. Telephone 1066

Hunter Staten J (Rose), carp, h 705 21st
Hunter Vasco, farmer, r 414 4th
Hunter Wm L, real est, h 1100 S River dr
Huntington Albert W, b 1123½ 13th
Huntington Francelia M (wid Oliver P), h 315 3d
Huntington Jennie M Mrs, librn Christian Science Reading Room, res r f d A
Huntington Wm W (Harriet), h 807 9th
Huntley Sarah A (wid F A), b 70 Fort Dallas Park
Hupfgarten Clara Mrs, b 1903 Av Q
Hupfgarten Marietta (wid Baldwin), h 1903 Av Q
Hurley Wm F (Mary E; City Meat Market), r 1010 11th
Hurst Albert E (Florence), contr, h 130 11th
Hurst Frederick A, mgr Free Employment Bureau of the Greater Miami Emp Assn, b 181 Bird av
Hurst Ludie P (wid Charles E), furn rms 238 Dann
Hurtt John (Varina), h 209½ Av B
Huskey Josephine, r Y W C A

Ice Cream and Candy
Stationery, Periodicals
Cigars, Tobacco and Cold Drinks
RIVERSIDE CONFECTIONERY
E. STAVRIDES
813 Twelfth Street Phone 434

JOHNSON FLORAL CO.
Cut Flowers Funeral Designs
400 Twelfth Street. Opposite Biscayne Bank

P. Ullendorff Co.
THE SANITARY MARKET
1000-1002 Av. D, Cor. 10th St.
FLORIDA AND WESTERN MEATS
POULTRY, EGGS AND BUTTER
TELS. 720-721

H. W. JOHNSON CO.
Manufacturing Opticians
400 Twelfth Street

Hutcheson G Roland (Nina), agt Ind Life & Health Ins Co, h Grapeland
Hutchings James, leverman dredge "Florida," r do
Hutchins Philip, clk, r Manhattan Hotel
Hutchins W E, chf eng dredge "Norman H Davis," r same
Hutchinson George R (Nina), ins, h n s Tropical rd 3 w of Citrus rd
Hutchinson Harvey A, pntr, r 111 Av D N
Hutchinson John G, carp, r 935 3d
Hutchinson Ralph, student, b W W Hutchinson
HUTCHINSON THOMAS G, Vice-Pres Miami Audit & Inv Co, res Jacksonville, Fla
Hutchinson Wm W, clo clnr 927 Av C, h n s Western blvd 1 e of Av G ext
Hutchison Irvin (Tillie), h 714 11th
Hutchison James O (Ella), grocer 831 4th, h 829 do
Hutchison Wm R (Ella), slsmn J T Weathers Garage, h 225 Central av

FRED L. TERRY
GENERAL INSURANCE. FIRST MORTGAGE LOANS
335 11th St. Phone 607

ROYAL PALM TRANSFER CO.
O. A. McNEIL, Propr.
AUTOMOBILES FOR HIRE

Office Halcyon Hotel
PHONES:
Office - - 695
Depot - - 243
Garage - 965
Stable - - 46

Hyatt Clifton K (Caroline), slsmn, h n s 23d N 2 e of Av G ext

HYMAN HENRY H, Mgr Miami Electric Light & Power Co, Miami Water Co and West Palm Beach Water Co, Office 12th and Court, Tel 178, r Y M C A

IF YOU do not know the delightful sense of seeing everything, far and near, with clear vision and the feeling of satisfaction, see us for BETTER GLASSES.

MIAMI OPTICAL CO.
1102 1-2 AVE. D.
SIGHT AND LENS GRINDING SPECIALISTS

I

Ideal Beauty Shoppe (Marie M Simpson), 1116½ Av C

IDEAL RENTAL AGENCY, J N Weatherford Mgr, Real Estate and Rentals, 3 Havlin Bldg, Tel 292

STANDARD REALTY CO.
REAL ESTATE RENTALS INSURANCE
219 12th St. Telephone 540
F. H. Siegel
C. F. Mulkey
Wm. Harrison

Idoux Edmond (Jeanne; Standard Garage), h n s Richmond av 2 w of Columbia av

Iliffe Wm J (Emma C), wtchmkr Duval Jewelry Co of Miami, b Windsor Hotel

Imand Wm, r Y M C A

Imbrett J W, pntr G J Pilkington

Imeson Clarice, mlnry 307 10th, b 412 Av B

Immanuel Lutheran Church, s w cor 8th and Av J

Industrial Life & Health Insurance Co, A L Coffey supt, 13 Real Estate bldg

Ingles Edward, carp, r 310 Bay

Ingraham George, slsmn, r 123 10th

Ingraham Regina, clk W T Farley, b 234 Capbell

Ingraham Wm S, sub carrier P O, b 234 Capbell

Ingram Henrietta, b 1107 Av H

Ingram Mary, steno Sou Audit Co, b W R Ingram

Ingram Minnie, tchr North Side School, b W R Ingram

EVERYTHING IN BUILDING MATERIAL
Paints, Oils, Etc.
Georgia Lumber & Supply Co.
Office and Yards, Ave. D and 5th St.
Phones 1190-1191

Automobile Tires
MIAMI TIRE CO.
331-343 Eleventh St. Phone 559

High Class Properties and Investments of Every Description
The Charles B. Wheeler Co.
REAL ESTATE—RENTALS
916 Avenue C P.O.Box 703 Phone 971
Ocean and Bay Frontage
City and Suburban Homes and Groves

WATERS REALTY CO., 1107 AVE. B TEL. 1377
All Classes of City and Country Property

Ingram Nathan B (Agnes B), h 1107 Av H
Ingram Ralph, ship clk E B Douglas Co, b 624 8th
Ingram Samuel (Dollie), grocer w s Taft av 2 s of 6th N, h same
Ingram Wm R (Mary M), h n s Buena Vista dr 1 w of Northern blvd
Inlow Robert, eng, b 811 Palm av
INSURANCE CO OF NORTH AMERICA OF PHILADELPHIA, American Insurance Agency Inc Agts, 204-205 Fidelity Bank Bldg
INSURANCE CO OF THE STATE OF PENNSYLVANIA, Junkin & Avant Agts, 1110 Av C
International Correspondence Schools, A D Williamson mgr, 328½ 11th
I O O F Hall, 724 Av G
Irby Daniel W, lieut Fire Sta No 2, r 415 Waddell
Irvine Matthew P (Lillie), plmbr, h 518 9th
Irvine Wm C (Catherine), opr fire dept, h s s Marti 1 w of Av D ext

When You Place Your Next Order Insist on Shipment through the DADE GROCERY CO.
PROMPT ATTENTION TO MAIL ORDERS 312 1st St. Tel. 286

IRWIN PHILIP S REV (Lelia), Archdeacon Episcopal Church, Colored Work Florida East Coast, Office 406 Av H, h 712 8th
Irwin Robert (Cora), contr, h n s 25th N 1 w of Av E ext
Isaacs Lorraine B (Rachel), vulcanizer Columbia Tire Co, h 1129 15th
Isham Adelette, steno, b 520½ 8th
Isham Claude (Mary), mech L A Jones, b 520½ 8th
Ishmael Joseph L (Jessie), clk Eagle Drug Store, h 336 7h
Isler Edwin B (Lillian C), grocer 832 12th, h 1446 7th
Isolabella Richard (Marie), shoemkr, h 319 Dickinson
Ivey Truman (Lena), butcher, h 405 Cordova av
IWAMA KIMI S (Teru; Nippon Art Co; Oriental Cafe) 234 12th, res Lemon City
Izor Richard D (Alice), h 164 Filer av

Mr. Foster's Store
(THE FOSTER & REYNOLDS CO.)
Twelfth St. and Ave. C Tel. 556
Stationery Office Supplies Engraving

NEWMAN & PETERS THOS. J. PETERS M. B. NEWMAN
GENERAL INSURANCE
Phone 1219 HOTEL HALCYON BLDG.

HOPKINS-FRANK MOTOR CO. Inc. 1310 AVE. D Phone 4
Chandler and Standard 8 Automobiles Service de Luxe 24 Hours Daily Storage Repairs

4% Interest, Compounded Quarterly, paid on Savings Accounts
$1.00 OPENS AN ACCOUNT AND SECURES ONE OF OUR UNIQUE HOME BANKS OF THE BEST MAKE
THE SOUTHERN BANK & TRUST CO. 422 12th St.

Real Estate
J. B. JEFFRIES
206 Republic Bldg.
Phone 66

JUST drop in and have your Glasses adjusted whenever it is most convenient for you. We make no charge for this service to our customers.
MIAMI OPTICAL CO.
1102 1-2 AVE D.
SIGHT AND LENS GRINDING SPECIALISTS

J

Jack Raymond L (Isabelle B), capt U S Coast Guard, b Mrs B B Johnson
JACKMAN EDWIN X (Margaret L), Pres Columbia Mach Co, h 1938 12th, Tel 979-R1
Jackman M Louise, b 1938 12th
Jackson Addiel M (Mary), dentist, h 324 7th
JACKSON ALFRED (Margaret), Dentist, Office Hours 8:30 to 12 a m and 1 to 5 p m, 217 12th, Tel 480-R, h 327 14th
Jackson Andrew O (Mattie), reprmn The Electrical Equipment Co, h s s 24th N, 2 w of Columbia av

JOHN W. CLAUSSEN
General Insurance, Surety Bonds, Mortgage Loans
200-201 Ralston Bldg., 1102 Avenue C. Phone 1103

Jackson Byron R, student, b 1804 Av D
Jackson Daniel W (Lynda), carp, h 826 15th
Jackson D N, r 706 Av D
Jackson Elbert C (Adele; Riverside Drug Store), h 143 10th
Jackson Ella T Mrs, r 328 8th
Jackson Elmer E (Gertrude), carp, h 1804 Av D
Jackson George G (Reita), real est 300½ 11th, h 75 Marion
Jackson Gladys J, asst sec Am Red Cross, b 324 7th
Jackson Harry, opr dredge "Gov Herrick," r same
Jackson Harry S, clk N Y Dept Store, r Royalton Hotel
Jackson Horace C (Vivian), electn, h 312 Av D
Jackson Ira, pntr, r 201 Av C N
JACKSON JAMES M (Ethel), Physician and Surgeon, Office 4-6 Hippodrome Bldg, 12th and Av B, Tel 65-R1, h 2927 Brickell av, Tel 65-R2

J. A. KARNES, Real Estate and Business Broker
215 11th St. (2nd Floor) Room 1 Phone 1586
Business Opportunities
Houses, Sale or Rent
Lots and Farms

M. M. Borchardt Audit Co. 305 10th ST. PHONE 305
Systematizers, Business Analysts, Auditors and Accountants
Federal Taxes a Specialty

HUGHES SEED COMPANY
SEEDS and INSECTICIDES
PHONE 75-XI Established 1898 1406 AVENUE F

Phone 10
Talk to the Tatums
Stocks and Bonds, Mortgages, City Property, Country Property
214 TWELFTH STREET
PHONE 10

Jackson John C (Margaret T), slsmn, h 921 14th
Jackson Joseph W, carp, b 826 15th
Jackson Leon (Nell), chf eng dredge "Florida," h 1308½ Av J
Jackson Mary, tchr Central School, b 1017 13th
Jackson Stedman W (Margaret), slsmn Burroughs Add Mach Co, h Toledo apts, M B
Jackson S Frank (Louise), electn, h 811 Av C
Jackson Thomas L (Josephine E; Wilson & Jackson), b 1205 Gilman
Jacobi George L (Marie M), h 119 10th
Jacobs Alma, bkpr, b 616 Poinciana av
Jacobs Bertha, dressmkr, b 616 Poinciana av
Jacobs Hans, chauf, b 510 10th
Jacobs Kate E, steno Sou Utilities Co, b 616 Poinciana av
Jacobs Wm R (Annie E), h 616 Poinciana av
Jacobsen Esther M, steno Price, Price & Small, b 1214 8th

ORIENTAL CAFE
French, Italian, American and Oriental Dishes
234 Twelfth Street. Over Nippon Art Co.

Jacobsen Marlow D, mech, b 1214 8th
Jacobsen Olga E, steno Frank T Budge Co, b 1214 8th
Jacobsen Soren C (Louisa), carpet layer, h 1214 8th
Jacobson Alfred, r 1212 Av G
Jacquin Lavina, b John Powers
James A E Blake (wid Charles), b 326 Waddell
James Benjamin C (Bertha), chauf Miami Tripure Water Co, h 302½ Av C
James Eula Mrs, drsmkr Burdine & Quarterman, res r f d A
JAMES THOMAS E (Annie), Cashr Bank of Bay Biscayne, h 1434 Collins av, Miami Beach
Jamieson George (Charlotte), pntr, b H C Brown
Jamison Anna (wid John), b 1217 Av K
Jandreu George (Victoria), chauf, h n s Spaulding 2 w of Columbia av
Janik Franz J, shoemkr Union Shoe Hospital, r 427½ 10th

JEFFORDS-WAY MACHINE CO.
Marine Repairs MACHINISTS Marine Hardware
18th St. and Ave. G 300 Ft. Frontage on Miami River Phone 967-R

Belcher Asphalt Paving Company, Inc.
MACADAM PAVING
Proprietors of the Belcher System
FUEL, ROAD and REFINED OILS
STORAGE TANKS and DOCKS
BAY STREET AND BOULEVARD
6-7 REAL ESTATE BLDG.
TEL. 539

East Coast Lumber & Supply Co.
"EVERYTHING TO BUILD YOUR HOUSE"
"EVERYTHING TO SHIP YOUR CROP"
PHONE 381 - - - - 6th ST. AND AVE. E

Jansen Andrew (Elizabeth), boat bldr, b 1804 Av D
Jansen Clarice F Mrs, steno McCaskill & McCaskill, r Y M C A
Janulas Michael, mech Hill Motor Sales Co, r 208½ 9th
Jaquith Julia A (wid C V), h 138 Bird av
Jarrett Harvey (Gertrude), clk Bel-Jar Coffee Co, h 706 Av H
Jarrett John C, carp, r 426 3d
Jarrett J Thomas (Bel-Jar Coffee Co), b 706 Av H
Jarvis Charles, ptnr, r 208 4th
JAUDON BROS (B F Markle, P B Jaudon), Wholesale Commission Merchants, Fruits, Produce and Seeds, 1018 Av E, Tel 263-R1, Packing House n s Miami River w of F E C Freight Depot
JAUDON EUGENE K, M D (Lillie), Physician, Office 265 10th, Tel 134-R1, h 209 4th, Tel 134-R2
Jaudon Frances M (wid Paul B), h 715 11th

STEWART & HOLLOPETER
Real Estate, Rentals, Loans, Insurance
222 ELEVENTH STREET PHONE 1060

Jaudon James F (Maude C), pres Chevelier Corp and Southern Drainage District and real est 233 Republic bldg, h Collins av, M B
Jaudon Paul B (Jaudon Bros), b 715 11th
Jay's Auto Exchange Co (J G and T H Shrum), n w cor Av D and 10th
JAY WM H (Elizabeth S), Cashier G L Miller & Co, h 1916 14th
Jeagle Leroy, auto mech, b 205 Av C N
Jefferson Cedric, chauf Tatum Bros, r 1212 Av G
Jeffery Frank W (Mary), h 405 13th
Jeffords Floyd M (Thelma), teller Fidelity Bank & Trust Co, h 635 11th
JEFFORDS ROBERT I (Vendoline; Jeffords-Way Machine Co), h 18th s e cor Av G
JEFFORDS-WAY MACHINE CO (R I Jeffords, T P Way), Machinists, Marine Repairs and Marine Hardware, 18th and Av G s s Miami River, Tel 967-R (See left bottom lines and page 17)

AUTO LIVERY SERVICE
CARS FOR HIRE
PHONE 119-X
506 12th ST.
YOU DRIVE

J. L. Shull & Sons Furniture Co.
We Sell on Easy Payment Plan
Call and See Us Before Buying
811-813-815 AVENUE D

Engineering Contractors
Biscayne Engineering Co.
Bank Bay Biscayne Bldg.
Surveys, Estimates, Sewers, Irrigation and Drainage
Pavements, Concrete Work, Maps and Blue Printing

BRIDGES & SAMPSON
RENTALS AND REAL ESTATE OF ALL KINDS
1105 Av. B Phone 465

Jeffrey I B, v-pres Miami Lumber Co 200 5th
Jeffrey Leander A (Alvina), h 926 13th
Jeffrey Leonard, b 926 13th
Jeffries Barney C, farmer, r 411 Jones av
Jeffries Carl E, electn, r 411 Jones av
JEFFRIES JAMES B (Lillian S), Real Estate and Loans 206 Republic Bldg, Tel 66, h Winton Court Apts (See right inside lines and adv opp Classified Business Directory)
Jeffries John T (Dora), pntr, h 1416 Av U
Jeffries Lawrence E (Leonora), farmer, r 411 Jones av
Jenkins Joseph P (Alice M), mech Miami Cadillac Co, b 123 Collins dr
Jenkins Leon R (Emma; Jenkins & Frey), h 121 Collins dr
Jenkins Sybil (wid J S), h 123 Collins dr
Jenkins Thomas W (Minnie), carp, h 710½ 11th
Jenkins Wm H (Lurah F), barber 406 7th, h 409-a do

John E. Withers Transfer and Storage Co., Inc
AV. G AND 2d ST. TEL. 360
Fireproof Storage, Baggage and Heavy Hauling
Packing and Forwarding

JENKINS & FREY (L R Jenkins, F E Frey), Automobile Tops and Painting, 518-520 11th, Tel 550-X
Jenkinson Florence E Mrs, steno Henry LaPointe, h 218 5th
Jenkinson Sidney G (Florence), steelwkr, h 218 5th
Jenks Arthur W, embalmer H M King, r 404 13th
Jenks Edith, clk, b 1804 Av D
Jennings Annie J, asst mgr Burdine & Quarterman, b 231 8th
JENNINGS CHARLES B, Propr Marvelseal Sales Co of Miami 416½ 12th, Tel 1140, r Hotel McCrory
Jennings Jane M (wid Philip Y), h 231 8th
Jennings Jay J, furn rms 1208 Av G
Jennings Stephen (Naomi), slsmn Tobin & Tobin Realty Co, b 835 19th
Jennison Elias B (Mae), boat capt, h 638 13th

DRAKE LUMBER CO.
MANUFACTURERS--WHOLESALE AND RETAIL
YELLOW PINE LUMBER. MILLS at PRINCETON; YARDS, MIAMI
PHONE 188 327-329 SIXTH STREET

HARRY V. SIMONS THE TAILOR-MADE MAN
Styles from Broadway to Miami - 1102 Avenue D

Cook with Gas MIAMI GAS CO.
410 12th STREET TEL. 58

Biscayne Electric Supply Co. 1108 AVE. D PHONE 24
ELECTRICAL CONTRACTORS, SUPPLIES AND FIXTURES
Agent for Fostoria Minature and Mazda Lamps, Luminous Unit Brascolites
Hot Poin Heating Appliances and Emerson Fans

Jensen Andrew C (Mary), pres Miami Tile Co, h 2203 Florida av, Westmoreland
Jensen Andrew C jr, servicemn Auto Tire & Accessories Co, b 2203 Florida av, Westmoreland
Jensen Carl (Anna), janitor, h 413 Wood
Jensen Chris L (Caroline), tile setter, h 2005 Kiowa
Jensen Daniel A, tile setter, b 2005 Kiowa
Jensen Emil, tile settr, b 2005 Kiowa
Jensen Enrico (Sophie), contr, h w s Craton rd, St Johns Park
Jensen Harvid G (Ethel), chief eng James Deering estate
Jensen Jens, b 603 14th
Jensen Jens jr (Mattie), boat capt, h 603 14th
Jensen Martin P (Marie), butcher, h 1908 Av G
Jensen Nels C, tile setter, b 2203 Florida av, Westmorealnd
Jensen Walter (Emma), carp, h 1317 Biscayne dr

E. F. MacVeigh Co. Rooms 1-2-3, 318½ 12th St. PHONE 59
General Agents **Insurance and Bonds**

Jensen Wm, cigarmgr T R Cleare, b 309 Morse
Jeremiassen Christian J, boat capt, b 114 Columbia av
Jeremiassen Holger K, student, b 114 Columbia av
Jeremiassen Jeanne M (wid Carl C), nurse, h 114 Columbia av
Jeremiassen Yvonne C, nurse, b 114 Columbia av
Jerkins Calhoun B (Zelma), hostler F E C, h s s 24th N 3 w of Columbia av
Jerkins Henry W, helpr F E C, b C B Jenkins
Jerkins Leo C, hostler, b C B Jerkins
Jermyn Walter M (Lena), h 100 McDonald av
Jernigan F E, auto mech L E Bunnell, b 609 12th
Jernigan Henry C, h 1104 Av L
Jernigan Henry Y (Mary), cigarmkr Miami Cigar Co, h 1024 3d
Jernigan Marie, b 1104 Av L
Jernigan Ruth A, clk J W Seybold, b J M Akins
Jervis G Irwin (Ida), r 322 4th
Jessee Gilmer L, mach helper, b 2030 Atlantic av

The Exotic Gardens Choice Flowering and Foliage Plants, Roses, Palms. Shade and Tropical Fruit Trees. Plans and Estimates Given on Landscape and Grove Plantings. Retail Store and Office, 801 12th St. Tel. 453-R
Nurseries Broadway West of Railroad
Nurserymen and Landscape Designers
FLORISTS
JAMES DONN, Mgr
Phone 300-X

Real Estate, Rentals
Call on COCROFT
COCROFT REALTY CO.
903 Av. C P. O. Box 1193 Tel. 427-R

American Insurance Agency, Inc. (Formerly DORN-SCHUTT CO.)
GENERAL INSURANCE and SURETY BONDS
204-205 Fidelity Bank Bldg. Tel. 161

Fidelity Bank and Trust Co.
Capital $150,000.00 Surplus and Profits, $50,000.00

Jessee Michael C (Valeria), clk F E C, h 2030 Atlantic av
Jester Roy, plmbr, r 402 1st
JESTER WALTER G (Mamie), Mgr C D Cates & Co, h 10 Rivermont dr
Jester Walter G jr, tel opr C D Cates & Co, b 10 Rivermont dr
Jeter Herbert L (Mamie), police, h n w cor 15th and DeSoto av
Jocelyn Leonora, r 322 14th
Johannsen Henry C (Mary), pntr, h 137 9th
Johns Charles J, r 233 10th
Johnson Apartments, 141 10th
Johnson Archie (Louise), eng, h n w cor Av R and 24th
Johnson Arthur, r 332½ 14th
Johnson Arthur B (Johnson & Chronister), r 1414½ Av D
Johnson Belle B (wid John W), h n w cor Yale av and Marti

H. L. Clark & Sons | **CONTRACTORS AND DEALERS IN ROCK AND SAND**
1113 Avenue C Tel. 877-R1

Johnson Blanche Mrs, slsldy Burdines, h e s Av X 3 s of 12th
JOHNSON BONNIE E (Monad Electric Co) 229 11th, Tel 459, h 305 E Park dr
Johnson Bridget, ironer Miami Laundry, h 631 7th
Johnson Carl A (Esther), mech Hill Motor Sales Co, h 535 20th
Johnson Charles A (Frances J), carp, h 110 Av L N
Johnson Charles P (Ethel), carp, h 408-a Av D
Johnson Charles R (Mary A), police, h 318 5th
Johnson Charles W (Alice), eng, h 614 Cordova av
Johnson Clarence (Elizabeth), boatman, h 1123 1st ext
Johnson Claude R (Ida), h 141 10th
Johnson Coleman J, chauf Ramey Witherill Co, b 214 Dann
Johnson C E, mason, r 201 Av C N
Johnson Earl, driver P Ullendorff Co, b 817 Eagle la

BENNETT-FUZZARD HARDWARE CO.
HARDWARE, TOOLS and CUTLERY PAINTS, OILS and GREASES
KITCHEN FURNISHINGS
1300 Ave. D Tel. 25

Ellis's Rexall STORES 322 TWELFTH ST. 1105 AVENUE C
THE SAFE DRUG STORES

Pero's Ice Cream Parlor
705 Avenue D
Wholesale and Retail
PURE, WHOLESOME and DELICIOUS
Telephone 460-X

FLORIDA FURNITURE CO.
COMPLETE HOUSE FURNISHING
T. H. BOGUE, Sec. and Treas. 308, 310 and 312 Eleventh St

Johnson Edwin B (Maude), plstr, h s w cor Call av and 14th
Johnson Edwin S (Camille), comn mercht, h 2011 14th
Johnson Elizabeth (wid Thomas), b 707 DeLeon av
Johnson Ella (wid J Henry), b 141 10th
Johnson Elizabeth L, student, b 718 Biscayne dr
Johnson Ellen S (wid Horatio), b 603 7th
Johnson Emma (wid Thomas L), h 181 Bird av
Johnson Eugene, fisherman, b 230 2d
JOHNSON FLORAL CO, Mrs H W Johnson Mgr, Flowers For All Occasions, 400 12th, Tel 748 (See left inside lines)
Johnson Frances M, tchr High School, r Y W C A
Johnson Frank T, soda dispr Red Cross Pharmacy, b 318 5th
Johnson Fred E (Ona May), printer, h 1232 10th
Johnson Fred L, slsmn Miami Water Co, r Y M C A
Johnson George E (Ethel), clk, h 309 Myrtle

STANDARD REALTY CO.
REAL ESTATE RENTALS INSURANCE
219 12th St. Telephone 540
F. H. Siegel
C. F. Mulkey
Wm. Harrison

Johnson George W, repr Turner Music Co, h 702 Av H
Johnson Gertrude, opr So Atl Tel & Tel Co, b 1209 Av J
JOHNSON GILBERT M L, Vice-Pres Miami Tent & Awning Co, b Mrs B B Johnson
Johnson Gus, r 706 Av D
Johnson Harry E (Rametha), carp, h 2024 14th
Johnson Henry C (Leafie), tinner, h 521 9th
Johnson Herschel V (Alice), bkpr, h 1030 13th
JOHNSON HIRAM W (Edith; H W Johnson Co), h 718 Biscayne dr, Tel 1277-R1
Johnson H Milton (Elizabeth), sec-treas Cook-Johnson Co, h 305 Prado av
Johnson H R, plmbr, r 1208 Av G
JOHNSON H W CO (Hiram W Johnson, L W Haskin), Manufacturing Opticians, 400 12th, Tel 748 (See left inside lines and back cover)

JUNKIN & AVANT
Insurance and Loans
1110 Avenue C. Phone 90

If It's Real Estate SEE US! Pioneer Real Estate Exchange Phone 158 921 Ave. C

Automobile Tires MIAMI TIRE CO. 331-343 Eleventh St. Phone 559

DAVENPORT & RICH INVESTMENT CO.
RENTALS AND REAL ESTATE OF ALL KINDS
Miami City Property a Specialty Phone 429 205 Twelfth Street

TRY IT
MIAMI COCA-COLA BOTTLING COMPANY. Phone 120

Johnson Ida V (wid L H), r 1111 Av H
Johnson Irving J, auto mech, b 181 Bird av
Johnson James, driver Miami Ice Cream & D Co, r 415 9th
Johnson James E (Lucy C), pntr, h e s Citrus rd 6 s of 12th
Johnson James R, electn, b 318 5th
Johnson Jefferson D, carp, r 420 7th
Johnson John, r 214 Bay
Johnson John (Blanche), carp, h e s Av X 3 s of 12th
Johnson John W (Tammer; Eagle Bakery), h 817 Eagle la
Johnson Joseph, r 711 Av C
Johnson Joseph W (Susan), carp, h 1209 Av J
Johnson Josie, tchr High School, r 711 Av C
Johnson Julia, student, b 2011 14th
Johnson J B G, carp, r 1311½ Av D
Johnson J Howard, b 141 10th

MAGIC CITY LUMBER COMPANY
EVERYTHING IN BUILDING MATERIAL
Magnolia Park, Buena Vista PHONE 450

Johnson Leika P (wid Joseph), cashr P Ullendorff Co, h 909 17th
Johnson Lewis W, auto mech, b 718 Biscayne dr
Johnson Lottie, smstrs, r 316½ 5th
Johnson Louise, r Y W C A
Johnson Madeline, furn rms 612 Av H
Johnson Marie A, h 600 Palm av
Johnson Martha A (wid James S), h 533 20th
Johnson Mary E, slsldy Burdines, b 214 Dann
Johnson M Glover (Lillie), meat ctr, h n s 12th opp Av X
Johnson Nellie E, cashr Burdines, b 164 Bay
Johnson Olaf (Ida), fisherman, h n s Sarah 2 e of Montgomery av
Johnson Ralph (Bridget), lab, h 631 7th
Johnson Ramble (Agnes), car inspr, h 309 3d
Johnson Reginald W, bkpr Miami Furn Co, b W B Johnson
Johnson Sidney, clk Fla Fruit Conserving Co

Lands
GROVE-EVERGLADE
WHOLESALE and RETAIL
Southern Florida Land Co.
428½ Twelfth St.

PHILLIPS BROS.
1220 AVENUE D
Marine Hardware Fishing Tackle

Safety Deposit Boxes
FOR RENT
THE SOUTHERN BANK AND TRUST COMPANY
422 Twelfth Street

Real Estate
J. B. JEFFRIES
206 Republic Bldg.
Phone 66

Johnson Sophia (wid Wm H), b 909 17th
Johnson S Leroy (Floye), meter inspr, b 229 McDonald av
Johnson Thomas J (Ellen C), fisherman, h 214 Dann
Johnson Vernon, deck hd Dixie Transp Co
Johnson Vivian (wid Raymond), h 164 Bay
Johnson Wilfred W, hlpr A L Getchell, b 603 7th
Johnson Wm B (Nellie), fisherman, h 230 2d
Johnson Wm B (Bessie M), reprmn Miami Furn Co, h La Jeune rd and 12th ext
Johnson Wm F, watchman, h rr n w cor Av R and 24th
Johnson Wm R (Della), h 1400 Av P
Johnson Wm R (Alice), carp, h 334 Flagler
Johnson Willow T, r 718 Palm av
Johnson W Herbert, pkr, r 332½ 14th
Johnson & Chronister (A B Johnson, Edward Chronister), restr and billiards 1219 Av D

Undertakers and Embalmers
AUTOMOBILE EQUIPMENT
W. H. COMBS CO.
329-331 ELEVENTH STREET
Office Phones: 209-R1 & 209-R2
Private Ambulance Service

Johnston Charles B (Minnie D), mgr Pioneer Rent & Collection Co, b 219 4th
Johnston Charles C (Wannah), slsmn, h 1620 12th
Johnston Della, steno Pine Realty Co, b 1020 16th
Johnston Elizabeth (wid E F), C S practitioner, h 219 4th
Johnston E Glover, slsmn Wright & Co, r Y M C A
Johnston E Rals, ship clk Wright & Co, r Y M C A
Johnston Henry B, notions 526 Av G, h same
Johnston Hugh M (Miami), opr U S N Radio Sta, r 120 Boulevard
Jolley W F, switchman F E C, b Henry Woodard
Jones Aaron (Lorena), eng, h 310 2d
Jones Allen C (Lottie E), b 614 Biscayne dr
Jones Allison L, slsmn Miami Water Co, b 1206 Av U
Jones Arthur B (Mary E), mgr C D Kenny Co, h 311 18th
Jones Benjamin, b 621 Av B
Jones Charles W, carp, r 201 Av C N
Jones Edmond L (Ollie), chauf, h 516 Cordova av

Thomas Awning and Tent Co.
1405 AVE. D
PHONE 719
AWNINGS, TENTS, SAILS, TARPAULINS, BOAT AWNINGS, VENETIAN BLINDS AND FLAGS

E. B. Douglas Co
MIAMI, FLORIDA
Art Metal
Filing Devices
Fireproof

DADE FURNITURE CO.

Complete House Furnishers

PHONE 81 **409-411 TWELFTH ST.**

EVERGLADE LANDS IN LARGE TRACTS
Farm Lands at Florida City, Fla.
TALK to the TATUMS
Bungalows and Building Lots in Riverside Heights
PHONE 10
214 12th St.

Jones Edward E, trn dispr F E C, h 29, 643 13th
Jones Edward R, fruit grower, h e s Citrus rd 8 s of 20th
Jones Edwin M (Rosebud), phys 621 Av B, h same
Jones Eli F (Callie), carp, h 504½ 21st
Jones Eula J, b 28 Fort Dallas Park
Jones Faye, nurse, Bay View Sanitarium
Jones Frank A P (Mary E), ins agt, h 28 Fort Dallas Park
Jones George B (Clara), carp, h 528 19th
Jones Goff (Charlie), farmer, h 510 Av J
Jones Henry M (Lula), candymkr J W Seybold, h 416 Av J
Jones Herman C (May), plstr, h 119 Av D
Jones Homer (Nola), brklyr, h 237½ 7th
Jones Howard B, pntr, r 1219½ Av D
Jones James G (Jessie), mach, h 1416 Av K
Jones James P (Emma), eng F E C, h w s Av E ext 2 s of 21st N

OVERLAND CARS

HOUSE FURNISHINGS
DISHES, GLASSWARE, SILVERWARE
COOKING UTENSILS

RAILEY-MILAM HARDWARE CO.
413-419 TWELFTH ST.
PHONE - 930

Republic, Mohawk Goodyear TIRES
VEEDOL OIL AGENCY

Jones Jennings B (Carrie L), carp, h 110 Jones av
Jones Jessie (wid Allen T), slsldy E B Douglas Co, h 432 Av R N
Jones Joel C, driver Miami Ice Cream & D Co, b 432 Av R N
Jones John S (Alice), fire dept, h 219 Horner av
Jones Joseph S (Florence), mach, h 501 Av J
Jones J Ben, supt, b 621 Av B
Jones J S, carp, r 808½ Av D
Jones J W, plstr, b 416 7th
Jones J Watt, slsmn Burdines, b 933 15th
Jones Katherine Mrs, cook Hotel Glen Beulah
Jones Kenyon S, tel opr F E C, r Hotel Frances
Jones Lambdin L, bkpr city auditor, b 933 15th
Jones Lola L, clk, b 504½ 21st
JONES L ALBERT (Mary A), Dodge Brothers Motor Cars 1022 Av E n w cor 11th, Tel 550-R, h 314 19th, Tel 940-X1
Jones Mary B (wid Lucius M), h 933 15th

J. T. WEATHERS
1008-1010 Ave. C. Next to Postoffice
GARAGE Phone 165 SUPPLIES

JEFFORDS-WAY MACHINE CO.
Marine Repairs MACHINISTS Marine Hardware
18th St. and Ave. G 300 Ft. Frontage on Miami River Phone 967-R

East Coast Lumber & Supply Co.
"EVERYTHING TO BUILD YOUR HOUSE"
"EVERYTHING TO SHIP YOUR CROP"
PHONE 381 - - - - 6th ST. AND AVE. E

Jones Mary H, b E R Jones
Jones Omer E (Carrie), h 124 Bayonne pl
Jones Richard M, clk Bank of Bay Biscayne, res Arch Creek, Fla
Jones Rilla S, b E R Jones
Jones Robert W (Hattie E), clk Frank T Budge Co, h 330 7th
Jones Sarah R Mrs (The Band Box), h 629 8th
Jones Thomas M (Laura), contr 119 Av D N
Jones Thomas R (Sarah R), eng, h 629 8th
Jones Tinsie Mrs, b W J Thorn
Jones Virginia, b 124 Bayonne pl
Jones Wm H (Anna C), h 614 Biscayne dr
Jones W Hudson (Helen M), teller First Natl Bank, h 933 15th
Jonjock Matthew A (Eula), barber 400 9th, h n s Biscayne av 2 w of Collins av, M B
Jordan Annie G Mrs, h 715 16th
Jordan Harry, dredge capt, r 612½ 12th

STEWART & HOLLOPETER
Real Estate, Rentals, Loans, Insurance
222 ELEVENTH STREET PHONE 1060

Jory Mamie Mrs, tchr North Side School, b 435 Waddell
Jory Philip D (Mamie), b 435 Waddell
Joslyn Leonora I, notions 229 12th, r 322 14th
Joy Film Co (Charles Gramlich), 2503 Miami av
Joyce George, r 328 7th
Joyce James C (Mamie), b 126 8th
Joyner Arthur S (Edna A), woodwkr Ryan & Rutherford, h 226 Av L N
Judson Andrew R (Luella), plstr, h 210 Morse
Judson Jennie R, steno, b 201 Morse
Jungle Grill The, F E DeMandel propr, Atlantic av and Collins av, M B
JUNKIN-ERDMANS CO, John E Junkin Pres, R M Erdmans Vice-Pres, C A Avant Sec-Treas, Real Estate, 1110 Av C, Tel 90 (See right bottom lines)
Junkin George B (Ruth), b 101 Drake av, Gold ct

FRANK T. BUDGE CO.
"A MIAMI INSTITUTION"
AVENUE D and 12th STREET
HARDWARE and FURNITURE

Real Estate Investments
L. V. MARTIN & CO.
336 Twelfth St.
Phone 818-R
Consult Us

Dade Electric
Electrical Contractors
213 Tenth St.
Phone 828

THE J. A. McDONALD CO.
LUMBER We can Furnish Complete Line for Your Building
1402 AVE. D. PHONE 80

Miami Ice Cream and Dairy Co. WHOLESALERS and JOBBERS 411 8th Phone 600

JUNKIN JOHN E (Susie B; Junkin & Avant), Pres Junkin-Erdmans Co 1110 Av C, Tel 90, h 101 Drake av, Gold Ct
Junkin John E jr (Stella), mgr Miami Cadillac Co, h 307 Havana av
Junkin J Willis, slsmn Miami Cadillac Co, b 101 Drake av, Gold ct
JUNKIN & AVANT (John E Junkin, C A Avant), Genl Ins and Mortgage Loans, Etc, 1110 Av C, Tel 90 (See right bottom lines)
Jurney Clyde T, appr South Side Garage, b 616 Av P
Jurrens Wm (Lillian), grower, h w s Allapattah dr 4 n of Washington blvd

J. H. TALLEY & CO., Inc. 202-203 Lawyers Bldg. Telephone 272-X
Insurance and Mortgage Loans

KRYPTOK Glasses prescribed and made by us lets you know the delightful sense of seeing everything, far and near, with a feeling of comfort and satisfaction. See us for BETTER GLASSES.
MIAMI OPTICAL CO.
1102 1-2 AVE. D.
SIGHT AND LENS GRINDING SPECIALISTS

Dixie Highway Garage 209-211 11th Tel. 658 Auto Tires, Supplies and Accessories

K

KAGEY SHIRLEY A (Hazel B), Sec and Treas City Auto Supply, h 1412 Av L, Tel 955-R1
Kahn Evelyn, slsldy E B Douglas Co, r 320 3d
Kain Carrie (wid Harry), mgr Gautier apts 310 9th
Kalaher Thomas (Elizabeth), h 200½ Av D
Kamperschroer Susie (wid Bernard), h 1409 Av P
Kanaga Merlin K (Alice), lino mach Herald, h 2312 Atlantc av
Kane Elisha K (Jeannie), tchr High School, b 1021 14th
Kanen Frank H (Evelyn M), real est 51 Real Estate bldg, h 1205 Call av
Kantor Abraham B, clk Wm Relman, h 609 Av B
Kapelson Anna, steno, b 1514 Av J
Kapps Frank, tinner Miami Tin Shop, r 318 7th

BISCAYNE NOVELTY WORKS, A. H. Ramsey & Sons Proprs.
INTERIOR FINISH, FRAMES and SCREENS A SPECIALTY
Pine, Cypress and Red Gum 23 AV. E N, North of First St.

SOUTHERN AUDIT CO.
Auditors, Accountants, Federal and Income Tax Experts
204-5 FIDELITY BANK BLDG. PHONE 161

111 12th St.
Phone 1221
LADD & NICHOLS
Real Estate, Investments
Bay Fronts, Season Rental
Everything Pertaining to
REAL ESTATE

Karamanos Christopher, waiter Royal Cafe, r Waddell apts
Karber Charles E (Georgia A), clk N Y Dept Store, h 130 11th
KARNES JAMES A (Ethel M), Real Estate 215 11th 2d fl, Tel 1586, h Clyde Court Apts (See right side lines)
Karp Maurice S (Corinne; Miami Music Co), h 107 4th
Karre Theodore (Central Hat Co), r 533 12th
Kaser Charles (Edith), mach Auto Mach & Mfg Co, h 138 Filer av
Kasik Joseph M (Clara B), meat ctr Miami Public Mkt, h 231 9th
KASPER ALOYSIUS F (Clara M), Dentist and X-Ray Diagnostician, Gramling Bldg 216½ 12th, Office Hours 8 to 12 a m and 1 to 5 p m, Tel 296, h 1418 Av I, Tel 354-R
Katiba Abdullah, clk Saml Mislek, r 330 Av G

Hill Motor Sales Co.
529 TWELFTH STREET
Phone 306 for Demonstration
HUDSON, ESSEX AND REPUBLIC TRUCKS SOLD ON EASY PAYMENTS

Katon D R, h 213 Av B
Kaufman Karl A (Clara), h 1, 530½ 12th
Kaufmann Albert (Amelia), photogr, h 225 14th
Kaufmann Cecelia A, musician, b 225 14th
Kaufmann Elma R, musician, b 225 14th
Kaufmann Helen B, musician, b 225 14th
Kauz Herman (Margaret), propr Buena Vista Artificial Stone Works, res r f d B
Kavanaugh Mary L, bkpr Bank of Bay Biscayne, b 1010 Av G
Kavanaugh Patrick J (Anna M), slsmn Baker & Holmes Co, h 1010 Av G
Kavanaugh Richard E, ship clk G Norman Baughman Co, b 1010 Av G
Kavanaugh Wm E, com trav G Norman Baughman Co, b 1010 Av G
Kay Carrie Mrs, h 434 4th
Keady Edward (Lou R), carp, h 311 18th
Kearney Margaret, h 1001 12th

RONDEL & POTTER
REAL ESTATE
SATISFIED CLIENTS ONLY
215 12th St.
Phone 829-X

MIAMI FLORAL CO.
Flowers, Trees, Plants
Office and Greenhouses
Ave. J and 13th St. Tel. 337-R

ANDERSON & CHAILLE
REAL ESTATE AND INVESTMENTS
206-207 Fidelity Bank Bldg. **Telephone 1066**

Keefe Margaret Mrs, h n s Marion pl 3 w of Columbia av
Keeler Frank L (Anna), phys 201 Townley bldg, h 2216 Biscayne dr
Keeler Janie T (wid H B), floor mgr Roberts Bros, b 628 11th
Keen J Jackson, chauf, b U L Keen
Keen Ulysses L (Rebecca), carp, h s s Woodlawn av 2 w of Av D ext
Keen Wm J (Maude), carp, h 306 Dann
Keene Arthur G (Kathryn), mng editor Metropolis, h 28 Banyan pl
Keene Charles, pntr, r 425 (416) 1st
Keene Frank A (Helen), sec Civil Service Board, chf stamp clk P O, h 1200 Biscayne dr
Keene Nellie C (wid A C), b 1200 Biscayne dr
Keeney Nicholas B (Mary), carp, h 908 Av B
Keesee Harris G, clk Standard Oil Co, b 820½ Av D
Keesee R H, chauf Sou Utilities Co, r 820½ Av D

Ice Cream and Candy
Stationery, Periodicals
Cigars, Tobacco and Cold Drinks

JOHNSON FLORAL CO.
Cut Flowers
Funeral Designs
400 Twelfth Street. Opposite Biscayne Bank

P. Ullendorff Co.
THE SANITARY MARKET
1000-1002 Av. D, Cor. 10th St.
Phone 434

FLORIDA AND WESTERN MEATS
POULTRY, EGGS AND BUTTER
TELS. 720-721

Keesee Taylor, lab J E Withers T & S Co
Keffer Donn A (Marie), pharm First St Drug Store, h 2, 108 Av D N
Kehoe John J (Margaret G), r 905 Av B
KEITH DANIEL (Anna; Keith Piano Co) 319 11th, Tel 26-X, h 1013 10th, Tel 917-X2
Keith Frank B, lieut fire dept, r 436 12th
KEITH PIANO CO (Daniel Keith), Pianos and Phonographs, 319 11th, Tel 26-X
Keller Amelia L (wid J C), h s s 1st 2 w of Water Wks
Keller Arthur, mgr groves Miami Citrus Grove & Fruit Co, res Homestead, Fla
Keller Henry E (Metha), boat bldr, h 703 17th
Keller Margaret, opr So Atl Tel & Tel Co, b 703 17th
Keller Mendle N, soda dispr, b W E Cook
Keller Susanna (wid Gustave), housekpr 124 McDonald av

RIVERSIDE CONFECTIONERY
E. STAVRIDES
813 Twelfth Street

H. W. JOHNSON CO.
Manufacturing Opticians
400 Twelfth Street

FRED L. TERRY
GENERAL INSURANCE. FIRST MORTGAGE LOANS
335 11th St. Phone 607

ROYAL PALM TRANSFER CO.
O. A. McNEIL, Propr.
AUTOMOBILES FOR HIRE
Office Halcyon Hotel
PHONES:
Office - - 695
Depot - - 243
Garage - 965
Stable - - 46

Keller W Lapsley (Hilda), slsmn, b Mrs A L Keller
Kelley John L (Amelia), slsmn Okeelanta Stock Farms Packing & Canning Co, h 1111 Av M
Kelley Hugh L (Quigg Tire Co), h 413½ Av C
Kelley Katherina R, propr The Blue Hat Shop, r 109 12th
Kelley Walter C, appr Huff Laboratories Co, b 1111 Av M
Kelley Wiley, fish 109 Av G, h same
Kellum Ada F Mrs, h 921 15th
Kellum James E (Laura), marine eng, b 226 Av L N
Kelly Charles A (Maggie), blksmith fire dept, h 713 Cordova av
Kelly George, tow boats, h houseboat n s river nr F E C Ry
Kelly Harry E R (Hilda), carp, h 315 Houser
Kelly Ida A (wid Edward F), h 116 4th
Kelly Jack, electn, b 806 Av G
Kelly James F (Jessie), h 238 14th

STANDARD REALTY CO.
REAL ESTATE RENTALS INSURANCE
219 12th St. Telephone 540
F. H. Siegel
C. F. Mulkey
Wm. Harrison

Kelly James M, farmer, b 501 Av J
Kelly James W (Jennie L), carp, h 501 Av J
Kelly James W, meat ctr Miami Beef Co, r 530½ 12th
Kelly John, pntr J W Dodge, r 408½ 12th
Kelly Sylvia (wid A K), h 714 10th
Kelly Thomas J (Kate), r 114 5th
Kelly Thomas J, r 115 8th
Kelsey Clarence D (Katherine), carp, h w s Euclid av 1 n of 4th, M B
Kelting Lillian, b Mrs S J Kelting
Kelting Sarah S Mrs, h n s 21st N 2 w of Av E ext
Kem Orean H (Anna L), pntr, h houseboat N River dr nr 9th
Kemp Ellen Mrs, clk S Horwitz, h 822 6th
Kemp John E (Charlotte), carp A H Pelsang, h 508 DeLeon
Kemp John W (Ellen), hlpr Pioneer Cornice Wks, h 822 6th

EVERYTHING IN BUILDING MATERIAL
Paints, Oils, Etc.
Georgia Lumber & Supply Co.
Office and Yards, Ave. D and 5th St.
Phones 1190-1191
Automobile Tires
MIAMI TIRE CO.
331-343 Eleventh St. Phone 559
High Class Properties and Investments of Every Description
The Charles B. Wheeler Co.
REAL ESTATE—RENTALS
916 Avenue C P.O.Box 703 Phone 971
Ocean and Bay Frontage City and Suburban Homes and Groves

WATERS REALTY CO., 1107 AVE. B TEL. 1377
All Classes of City and Country Property

Kemp J Robert S (Ethel), pntr, h 326 5th
Kemp Maria (wid John), b 508 DeLeon av
Kemp Paul H (Nannie), emp So Atl Tel & Tel Co, b 1231 16th
Kemp Robert H (Bertha), carp, h 925 7th
Kemper Elizabeth J (wid J H), b 611 14th
Kemper LeRoy B, electn, h 611 14th
Kempf Paul, h 2121 14th
Kendrick Isham W (Frances), meat ctr J A Tiefert, h 516 Cordova av
Kendrick Jay, b 320 4th
Kendrick John P, meat ctr Hugh Brown, b 320 4th
Kendrick N Ruth, steno Magic City Hdwe Co, b 320 4th
Kennedy Dolphus C, carp, b 502 19th
Kennedy Frances (wid Robert), b 222 Boulevard
Kennedy L M, h 1022 Boulevard
Kennedy Margaret, tchr Central School, r Y W C A
Kennedy Robert W (Lillian), h 222 Boulevard

When You Place Your Next Order Insist on Shipment through the DADE GROCERY CO.
PROMPT ATTENTION TO MAIL ORDERS 312 1st St., Tel. 286

Kennedy Thomas, carp, r 422 Av D
Kenny C D Co, A B Jones mgr, teas and coffees, 303 12th
Kenny Elmer L (Bertha), chauf Magic City Transfer, h w s Columbia av 1 n of Western blvd
Kensill H M, slsmn Guarantee Realty Co, b 1233 10th
Kent Alfred M (Sarah), plmbr, h 530 21st
KENT ARNOLD H (The Electrical Equipment Co), res Coconut Grove
Kent George L, farmer, h n s Marion pl 1 w of Columbia av
Kent Harriet, h 109 12th
Kent May G, pub steno 407 Burdine bldg, r 219½ 9th
Kenyon Clyde N (Hester), eng, h n s Mary 2 w of Allapattah dr
Kepler Winifred E, engraver F A Walker & Co, r Y W C A
Kern Mary, finisher Robinson-Matlack Co, b 317 Bay

Mr. Foster's Store
(THE FOSTER & REYNOLDS CO.)
Twelfth St. and Ave. C Tel. 556
Stationery
Office Supplies
Engraving

THOS. J. PETERS
M. B. NEWMAN
NEWMAN & PETERS
GENERAL INSURANCE
Phone 1219
HOTEL HALCYON BLDG.

HOPKINS-FRANK MOTOR CO. Inc.
1310 AVE. D
Phone 4
Chandler and Standard 8 Automobiles
Service de Luxe
24 Hours Daily Storage
Repairs

THE SOUTHERN BANK AND TRUST CO., 422 12th ST.
Capital $100.000.00 Member Federal Reserve System

Kerr Belle Mrs, mlnr Burdine & Quarterman, h 314 Parrott
Kerr Clara B Mrs, h w s Collins av 4 s of 1st, M B
Kerr George W (Belle), plmbr, h 314 Parrott
Kerr Matthew (Helen), h n s Western blvd 1 w of Biscayne dr
Kerr Miriam, b Mrs C B Kerr
Kerr Robert R (Florida; City Wood & Coal Yd), h w s Allapattah dr 2 n of Washington blvd
Kessler Charles W (Mary), carp, h 1224 11th
Kessler John (Naomi), tinner Pioneer Cornice Wks, r cor Dann and Av C N
Ketchen August E (Gertrude), mech C H Perry, h rr 226 9th
Kettleson Anna (wid Elling), b 205 5th
Key Corinne, lndrs Miami Laundry, b 211 Av D
Key Hattie M, steno Miami Real Est Exch, b W F Key
Key Solomon D (Lillian), carp, h 536 12th

JOHN W. CLAUSSEN
General Insurance, Surety Bonds, Mortgage Loans
200-201 Ralston Bldg., 1102 Avenue C. Phone 1103

Key Wilburn F (Susan), mech eng, h n s 20th 1 w of Osceola rd
Kidd Adeline (wid Egbert), h e s Meridian av 1 n of 3d, M B
Kiel Joseph, barber Saints Barber Shop, b 831 7th
Kiernan Thomas (Mary C), plstr, h 5, 8 Av D N
Kieswetter Walter A (Ida), boat bldr rr 715 16th, h 1223 16th
Kiger James A, auto repr 105 Av D N, r 335 1st
Kilderry Martin T, mgr Bevo Distributing Co, r Western blvd bet Avs F and G
Kile, see also Kyle
Kile Georgia V, office asst Gramling & Parrott, b 628 11th
Kile Juanita, clk, r 628 11th
Kilpatrick Robert, fruit grower, h n s 5th 1 w of Oval Oaks dr
Kimball Karl D (Josephine), foreman, h 142 11th

M. M. Borchardt Audit Co. 305 10th ST. PHONE 305
Systematizers, Business Analysts, Auditors and Accountants
Federal Taxes a Specialty

Real Estate
J. B. JEFFRIES
206 Republic Bldg.
Phone 66

J. A. KARNES, Real Estate and Business Broker
215 11th St. (2nd Floor) Room 1
Phone 1586
Business Opportunities
Houses, Sale or Rent
Lots and Farms

HUGHES SEED COMPANY
SEEDS and INSECTICIDES
PHONE 75-XI Established 1898 1406 AVENUE D

Kimbrough Le Claire (wid Thomas B), h 1120 S River dr
Kimbrough Mary C (wid J W), b 1500 Av G
Kime Henry G (Kate H), h n s Buena Vista dr 2 e of Biscayne dr, B V
Kind Alfred A (Sarah J), eng Hotel Urmey, h 924 Av V
Kiner James O C (Monta), chauf, h s w cor Eastern av and Johnson
King Alva L, driver Bon Ton Dry Clnrs, r houseboat 7th and Boulevard
King Annie M (wid Edwin), h n s 20th 1 e of Citrus rd
King Boyd (Jennie), contr, h 1814 Lawrence dr
King Christie E Mrs, h 109 4th
King Clarence W (Bessie), chauf Royal Auto Service, h houseboat Boulevard ft of 7th
King David L (Lula), police, h 715 Cordora av
King Ethel, h s s Western blvd 1 e of Av G ext
King Eugene J, chauf C W Zaring & Co, b Mrs A M King

NIPPON ART CO.
234 Twelfth Street
DIRECT IMPORTERS
EXCLUSIVE LINE OF
Japanese and Chinese
Art Objects

King Faris S, student, b 1009 12th
King Fred W (Katherine; Economy Furniture Co), h 914 13th
King Fred W jr (Ruth M), mgr Don Ferris Co, h 8, 1019 12th
King Frederick B, h 211 1st
KING HERBERT M (Lella), Undertaker 404-406 13th, Tel 35, h 1009 12th, Tel 487-X
King Hettie, tchr Buena Vista School, res Lemon City
King Lewis F, r 109 4th
King Louis P (Rosa), tailor 834 12th, h 511 Av D N
King Mary Mrs, h 315½ 7th
King Maxwell C, clk, b 914 13th
King Minnie L, asst Dr L F Blalock, b 123 7th
King Roy, mach hd, b 715 Cordova av
King Wm C, teller Fidelity Bank & Trust Co, r 319 8th

JEFFORDS-WAY MACHINE CO.
Marine Repairs MACHINISTS Marine Hardware
18th St. and Ave. G 300 Ft. Frontage on Miami River Phone 967-R

Belcher Asphalt Paving Company, Inc.
MACADAM PAVING
Proprietors of the Belcher System
FUEL, ROAD and REFINED OILS
6-7 REAL ESTATE BLDG.
STORAGE, TANKS and DOCKS
BAY STREET AND BOULEVARD
TEL. 539

Riverside Heights
Miami's Choicest Residential District
Bungalows on Easy Terms
214 12th St.
Tel. 10
TATUM BROS. COMPANY

Talk to the Tatums
10

East Coast Lumber & Supply Co.
"EVERYTHING TO BUILD YOUR HOUSE"
"EVERYTHING TO SHIP YOUR CROP"
PHONE 381 - - - - 6th ST. AND AVE. E

King Wm T, bkpr John W Claussen, r 1304 S River dr
King Winfield S, carp, b Ethel King
Kingsley Albert W (Gertrude), auto mech, h 4, 418 Bay
Kingsley Jessica, tchr Central School, h 219½ 9th
Kinnard Clyde, service man Miami Tire Co, r Manhattan Hotel
Kinsey Edna Mrs, h Clyde Court apts
Kinsman A N (Mattie M), h houseboat S River dr nr 13th
Kiplinger Charles E (Amelia J), chiropractor 437 2d, h same
Kipple Mary E, clk Purity Home Bakery, b 22d and Lawrence dr
Kirby Wm V (Tennessee B), real est 310 Bay, h do
Kirin Angeline, opr So Atl Tel & Tel Co, b 328½ 11th
Kirk James W (Elizabeth), carp, h n s Flagler Park 1 e of Av D ext
Kirka Frank (Josephine), carp, h 216 West Park dr

STEWART & HOLLOPETER
Real Estate, Rentals, Loans, Insurance
222 ELEVENTH STREET PHONE 1060

Kirkland G Carrol (Ruby), contr, h 205 Virginia av
Kirkland John L (Eileen), foreman Ga Lbr & Sup Co, h 1122 13th
Kiser Donald, well driller, b H E Kiser
Kiser Harry, tool dresser, b H E Kiser
Kiser Henry E (Cora A), well driller, h n s 24th N 1 w of Av D ext
Kiser Melvin H, well driller, b H E Kiser
Kiser Wm B (Aleen), well driller, h 1118 8th
Kitchel Amanda C (wid Wm), b 319 Dann
Kitchel Bryan W, fireman, b 319 Dann
Kitchell Eugene, mach, b C E McLendon
Kitchell Kenneth, printer Metropolis, b C E McLendon
Kitchen Charles B, cond F E C, b 125 Halcyon blvd
Kitchen Ella F (wid Cyrus B), b 229 Central av
Kitchens Robert B (Josephine), brkmason, h 1808 Biscayne dr

AUTO LIVERY SERVICE
CARS FOR HIRE
PHONE 119-X
506 12th ST.
YOU DRIVE

J. L. Shull & Sons Furniture Co.
We Sell on Easy Payment Plan
Call and See Us Before Buying
811-813-815 AVENUE D

Engineering Contractors
Biscayne Engineering Co.
Bank Bay Biscayne Bldg.
Surveys, Estimates, Sewers, Irrigation and Drainage
Pavements, Concrete Work, Maps and Blue Printing

BRIDGES & SAMPSON
RENTALS AND REAL ESTATE OF ALL KINDS
1105 Av. B Phone 465

Kitching Pennington (Mary J), grocer n s Buena Vista dr nr Av D ext, B V, h 524 25th N
Kitrick Lawrence J, fish 409 7th, h same
Kittelle Alexander T (Ivy), boat capt, h 177 Banyan pl
Kittridge Emily V (wid Thomas B), h 123 10th
Klafe John W W, b 310 Av C N
Klebe Fred (Anna), carp, h 809½ Av D
Klein August, switchman F E C, r 420 7th
Klekamp Louis F (Laura E), foreman, h 608 12th
KLINE GEORGE R (Mary W), Attorney-at-Law 216 Townley Bldg, Tel 221, Pres Crystal Spring Water Co, h 319 8th, Tel 888-X
Kline H Hurford, chauf I E Schilling Co, b 600 13th
Kline O Bert (Evelyn), barber Biscayne Barber Shop, h 600 13th
Klinkenberg Per Torolf (Katherine), decorator Burdines, h 507 20th
Kloeber Eleanor E, b 9 Wisconsin av, B V

John E. Withers Transfer and Storage Co., Inc.
AV. C AND 2d ST. TEL. 360
Fireproof Storage, Baggage and Heavy Hauling
Packing and Forwarding

Kloeber John V (Sophie H), h 9 Wisconsin av, B V
Kloeber J Herbert (Emma), b 9 Wisconsin av, B V
Kloeber Louis E (Bertha), real est, h s e cor 12th and Av X
Kloppel Philip W (Alma), h 839 19th
Klopstock George T, soft drinks 229 12th
Klumb Daniel (Rose), meat ctr, h 709½ 7th
Knapp Charles S (Helena M), carp, h w s Euclid av 1 s 5th, M B
Knapp Henry A, plastering contr 231 6th, b 610 Av C
Knarr Anthony J (Dora C), baker Busy Bee Bakery, h 320 Waddell
Knight Benjamin C, lineman So Atl Tel & Tel Co, r 1208 Av G
Knight Charles M (Mary A), chemist, h 1117 13th
Knight Charles W (Mary; Magic City Radiator Shop), h 315 2d

DRAKE PRODUCE CO.
WHOLESALE PRODUCE
PHONE 652 327-329 SIXTH STREET

HARRY V. SIMONS THE TAILOR-MADE MAN
Styles from Broadway to Miami - 1102 Avenue D

GAS FOR COOKING FOR LIGHTING FOR HEATING FOR POWER
MIAMI GAS CO. 410 12th St. TEL. 58

Biscayne Electric Supply Co. 1108 AVE. D PHONE 24
ELECTRICAL CONTRACTORS, SUPPLIES AND FIXTURES
Agent for Fostoria Minature and Mazda Lamps, Luminous Unit Brascolites
Hot Point Heating Appliances and Emerson Fans

Improved and Vacant Property
COCROFT
903 Av. C
Phone 427-R

Knight Clarke (Volina; Penney & Knight), h 206 Horner av
Knight Daniel R (Letty S), grocer 305 Av D N, h 133 9th
KNIGHT FLOYD L (Ruth D; Carson, Willard & Knight), h 134 Central av, Tel 1232-X
Knight James M (Mary), supt W M Allen, h 2, 7 Av B N
Knight James T (J T Knight Co), res Jacksonville, Fla
Knight John C, h s s Colorado av 1 e of Av D ext
Knight John C (Carrie E; Thorp & Knight), h 812 Av H
Knight John P, car bldr F E C, b G B Cothron
Knight J T Co (James T Knight), dental supplies 50 Real Estate bldg
Knight Mary J (wid Fraser I), prin Highland Park School, b 134 Central av

E. F. MacVeigh Co. Rooms 1-2-3, 318½ 12th St. PHONE 59
General Agents **Insurance and Bonds**

Knight Orlando S, barber 1106 Av C and 331 12th, h e s Av X 2 s of 12th
Knight Ulysses A (Marybell), carp, b W P Robinson
Knights of Columbus Hall, 314½ 12th
Knights of Pythias Hall, 515 12th
KNOKE JOHANNE, Pine Needle and Cabinet Steam Baths and Massage, Battle Creek Methods 305 13th, h same
Knowles Allen N (Minette), eng, h 1811 Av J
Knowles Austin (Lillian), carp, h s s 17th N 3 e of Av G ext
Knowles Bessie Mrs, marker Miami Laundry, b Wm Knowles
Knowles California A, hsekpr, h 711 7th
Knowles C Newton (Mary), vessel capt, h 1911 Av J
Knowles Grace, opr W U Tel Co, b 1811 Av J
Knowles Granville C (Mary), pile driver, h 215 Jones
Knowles Henry L (Mirian), fisherman, h 406 Horner
Knowles Ignatius, chauf, b 811 Palm av

American Insurance Agency, Inc. (Formerly DORN-SCHUTT CO.)
GENERAL INSURANCE and SURETY BONDS
204-205 Fidelity Bank Bldg. Tel. 161

The Exotic Gardens
Nurserymen and Landscape Designers
FLORISTS
Choice Flowering and Foliage Plants, Roses, Palms, Shade and Tropical Fruit Trees. Plans and Estimates Given on Landscape and Grove Plantings. Retail Store and Office. 801 12th St. Tel. 453-R
Nurseries Broadway West of Railroad
JAMES DONN, Mgr
Phone 300-X

Fidelity Bank and Trust Co.
Capital $150,000.00 Surplus and Profits, $50,000.00

Knowles Jackson, lab, b 221 Dann
Knowles James, rec officer U S A, b 1314 Av G
Knowles James T (Mollie), slsmn Miami Metal & Rubber Co, h 111 Av M North
Knowles James Y, fisherman, b 311 Dann
Knowles J Melvin (Louvina), fisherman, h 435 3d
Knowles Louis, stmftr, b 811 Palm av
Knowles Olive V, clk, b 215 Jones av
Knowles Ray A, photogr, h 636 12th
Knowles Steadman (Odiah), fisherman, h 311 Dann
Knowles Susan (wid Wm), h 335 5th
Knowles Susannah (wid Edgar D), b 1128 8th
Knowles Sydney A, reprmn Hopkins-Frank Motor Co, b 1811 Av J
Knowles Theodore (Theresa), attndt Smith's Casino, M B, h 318 Houser
Knowles Theresa, clk, b 305 Horner av
Knowles Thomas (Caroline), carp A H Pelsang, h 628 20th

H. L. Clark & Sons
1113 Avenue C Tel. 877-R1
CONTRACTORS AND DEALERS IN ROCK AND SAND

Knowles Wm (Bessie), cigar mkr T R Cleare, h w s Av H ext 2 n of Johnson
Knowles Wm A, fisherman, b 311 Dann
Knowles W Jackson, lab, r 623 7th
Knowlton Lewis P (May B), carp, h n s 17th 2 w of Osceola rd
Knowlton Mabel C, r Y W C A
Knox Ada B (wid Wm R), b 319 5th
Knox Durward B, mech J S Murray, r Y M C A
Knox Edward E, mgr Piggly Wiggly No 3, b 319 5th
Knox Emma, r 135 9th
Knox Lloyd T (Ida J), grocer w s Biscayne dr cor Wisconsin av, B V, h e s Knox av s of Buena Vista dr
Knox Walter G (Elsie), mgr Piggly Wiggly, h 319 5th
Knox Wm, auto mech, b 224 5th
Knox Wm E (Annie V), fruits 818 Av D, h 224 5th
Knox Wm J (Margaret), carp, h 819 15th

BENNETT-FUZZARD HARDWARE CO.
HARDWARE, TOOLS and CUTLERY PAINTS, OILS and GREASES
KITCHEN FURNISHINGS
1300 Ave. D Tel. 25

Elbree's Rexall STORES 322 TWELFTH ST. 1105 AVENUE C
THE SAFE DRUG STORES

Pero's Ice Cream Parlor
705 Avenue D
Wholesale and Retail
PURE, WHOLESOME and DELICIOUS
Telephone 460-X

FLORIDA FURNITURE CO.
COMPLETE HOUSE FURNISHING
T. H. BOGUE, Sec. and Treas. 308, 310 and 312 Eleventh St

Knutson Oscar A, rodman Biscayne Eng Co, r 237 7th
Knutson Peter, gardener, h s s Johnson 1 e of Allapattah dr
Koch Lottie, b 2000 Westmoreland av
Koch M Henry F (Amy E), mgr Royal Palm Realty Co, h 2000 Westmoreland av
Kochersperger Kate (wid Daniel H), h 124 9th
Koegler Wm F (Alice B), h 739 9th
Koehler A E, r Y M C A
Koenig Albert J, mech Wells & Turner, res Little River
KOENIG GUSTAVE (Lena), Propr Seminole Hotel 313½ 12th, h same, Tel 402-X
Koenig Gustave jr, b Seminole Hotel
Koerner Alfred, cigars 202 12th, h 1008 S River dr
Koerner Anton F (Diademma), music tchr, h 134 8th
Koerner Laura, b 1008 S River dr
Koester Julius G, confr 1204 Av B, r 405 13th
Kohl Wm (Alma M), marine eng, h 506 Cordova av

STANDARD REALTY CO.
REAL ESTATE RENTALS INSURANCE
219 12th St. Telephone 540
F. H. Siegel
C. F. Mulkey
Wm. Harrison

Kohler Wm G (Laura V), plstr, h s s Sandricourt av 1 e of Biscayne dr
Kohlweis Wm G B, appr Auto Mach & Mfg Co, r 1403 Av D
Kolb A J, propr Cook's Dock, h 239 5th
Kolb Saidee, b 239 5th
Kolloff Hannah (wid Wm), h 17 Wisconsin av, B V
Konel Andrew, waiter Royal Cafe, r 228 14th
Koons Thomas A (Nell), slsmn Ladd & Nichols, h Biscayne Hts
Kopp Eleanor (wid Frank H), b G L Kent
Korn Adolf, r 210 Av D
Kostellis Peter (Nellie; Central Hat Co), b 229 10th
Kotcher Charles W (Tillie E), h Belle Isle; M B
Kotten Herman G (Anna), h 100 Bayonne pl
Kraai John (Mary), carp, h w s Av D ext 1 s of Lafayette
Kramer Dora, bkpr F A Walker & Co, b 1118 13th

If It's Real Estate | Pioneer Real Estate Exchange
SEE US!
Phone 158
921 Ave. C

Automobile Tires
MIAMI TIRE CO.
331-343 Eleventh St. Phone 559

RESPONSIBILITY STRENGTH EXPERIENCE SERVICE
JUNKIN & ERDMANS CO.
Real Estate Investments
1110 AVENUE C PHONE 90

DAVENPORT & RICH INVESTMENT CO.
RENTALS AND REAL ESTATE OF ALL KINDS
Miami City Property a Specialty Phone 429 205 Twelfth Street

Houses and Lots

Kramer Edward J (Josephine), com trav, h 1310 Rand
Krames-Corlett Co, E S Corlett pres, Wm H Krames sec-treas, real est, 416½ 12th
Krames Wm H (Florence D), sec-treas Krames-Corlett Co, h 103 Banyan pl
Kratzer Henry (Blanche), chauf Miami Gro Co, h 816 19th
Kreider Harvey F (Cora), h 1018 11th
Kreis G Clifford (Pearl), sec-treas Miami Tripure Water Co, h 303 Av C
Kreis H Fritz (Viola), pres Miami Tripure Water Co, h 2d and Ocean dr, M B
Kremser Harry E, clk, b 2105 13th
Kress S H & Co, W H Acenbrack mgr, 324 12th
KRIEGER AUGUST G, Genl Mgr Burgess Natl Detective Agency 215 11th, Tel 1461, h 310 Av C N

MAGIC CITY LUMBER COMPANY
EVERYTHING IN BUILDING MATERIAL
Magnolia Park, Buena Vista PHONE 450

Kroeger August H F (Leota), lino opr Metropolis, h 410 Av D N
Kroeger Leota Mrs, proofreader Metropolis, h 410 Av D N
Krollpfeifer Anthony, boatman, r 212 Av C
Krom Charles S, slsmn Alton Beach Realty Co, h 1514 Lenox, M B
Kroop Eric, cook, b 824 5th
Kruger Clement J (Kate), plstr, h 1011 4th
Kruger Olga, chauf, h 227 Av R N
Kruger Werner, r 129 8th
Kuehnel Martin R (Hildur), engraver F A Walker & Co, b A F Baum
Kufner Richard J, opr U S N Radio Sta, b 408 Av D N
Kukowsky Arthur B (Ida), clk Mrs L Kukowsky, b 1217 11th
Kukowsky Harry, clk J & G Davis, b 1217 11th

TRY IT
MIAMI COCA-COLA BOTTLING COMPANY. Phone 120
Coca-Cola

MAGIC CITY REALTY CO.
428½ TWELFTH ST

PHILLIPS BROS.
1220 AVENUE D
Marine Hardware Fishing Tackle

THE SOUTHERN BANK AND TRUST CO.
Respectfully Invites Your Patronage. Capital $100,000
State, County and City Depository. 422 12th Street

Kukowsky Lena (wid Isaac), grocer 101 Av H N, b 1217 11th
Kukowsky Max R (Lena), meats 629 12th, h 422 Av J
Kull Frank X (Minnie), mason, h 319 Av S N
Kuney Jacob C (Ida A), h 720 20th
Kunze Elberta L, b 207 1st
Kunze Gustave A (Rosina B), carp, h 207 1st
Kunze Marie E, clk McCrory's, b 207 1st
Kurrus Adolph (Amelia), h 119 5th
Kurrus James G (May), ice cream mfr 401 Av C, h do
Kurrus May, b 119 5th
KURTZ EVERETT B (Bertha D; Rand & Kurtz), h 200 Santiago av, Miramar, Tel 680-R
Kurtz Wm E (Louise), h 112½ 6th
Kuwashima Kenzo, janitor Alton Beach Realty Co, r C G Fisher, M B
Kwiatkowski Joseph, restr 1313 Av D, r same
Kyle, see also Kile
Kyle Edmund S, clk Powers Gro Co, r 1205 Av L

Undertakers and Embalmers
AUTOMOBILE EQUIPMENT
W. H. COMBS CO.
329-331 ELEVENTH STREET
Office Phones: 209-R1 & 209-R2
Private Ambulance Service

LET US Examine your eyes and Make your glasses and you will know the delightful sense of seeing everything, far and near, with a feeling of Comfort and Satisfaction. See us for BETTER GLASSES.
MIAMI OPTICAL CO.
1102 1-2 AVE. D.
SIGHT AND LENS GRINDING SPECIALISTS

L

LaBell Wm H (Zephrina), grocer 216 Av D, h 214 Av D
LaBree Ralph A (Vera), slsmn, h 1135 15th
LaCascia Thomas, barber 1123 Av B, res Buena Vista
Lacefield W Otis (Russell), brkmn F E C, b R L Queen
LaCourse Joseph (Carrie), carp, h 223 Waddell
Lacy Frances M, steno Miami Laundry, b 311 1st
Lacy Mary E Mrs, drsmkr Burdine & Quarterman, b 218½ 9th

Real Estate
J. B. JEFFRIES
206 Republic Bldg.
Phone 66

Thomas Awning and Tent Co.
1405 AVE. D PHONE 719
AWNINGS, TENTS, SAILS, TARPAULINS, BOAT AWNINGS, VENETIAN BLINDS AND FLAGS

E. B. Douglas Co
MIAMI, FLORIDA
Office Supplies Stationery and Books

DADE FURNITURE CO.
Complete House Furnishers
PHONE 81 409-411 TWELFTH ST.

Lacy Melvin E, h 311 1st
Lacy Sue M, b 311 1st
Ladd Betsey C (wid A S), h 1310 Av L
LADD & NICHOLS, M M Neeb Mgr, Real Estate, High Class Residential, Business and Development Properties, Northern Office Greenwich, Conn, 111 12th, Tel 1221. Offices Also New York City and Palm Beach (See right inside lines)
Lade Paul R (Olga), clk Hopkins-Carter Co, h 2908 12th
Lafayette Apartments, 716-18 10th
Laird Howard L, clk R W Laird, b 120 20th
Laird Robert W (Emma), jeweler 1023 Av C, h 120 20th
Laister Edwin, clk Tucker Shoe Co, b 915 13th
Laister Percival (Gwendolyn), carp, h 915 13th
Lake Elsie, r Y W C A
LAKE JOHN W (Lula M), Bicycles and Supplies, 908 Av D, Tel 706-X, h 321½ Av D

For HARDWARE, PAINTS, OILS, BUILDING MATERIAL, AGRICULTURAL IMPLEMENTS, STUDEBAKER WAGONS, HARNESS, SHIP CHANDLERY AND SPORTING GOODS See
Railey-Milam Hardware Co. 413-419 Twelfth St.

Lake Wm P (Rena J), mach Columbia Mach Co, res r f d A
Lamar John (Mattie J), h 617 10th
LaMartin Dora, lndrs Miami Laundry, r 929 4th
Lambert Goldie M, steno Miami Cadillac Co, b 1239 10th
Lambert Harry F (Minerva), mech, h 1239 10th
Lambert Sackman (Dora), h 1006 Av L
Lamont Ira A (Gertrude), foreman, h 405 18th
Lamoreaux Albert A (Laura A), h 710 10th
Lamoreaux Florence G, clk Burdine & Quarterman, b 1500 Av G
Lamoreaux Jessie K (wid Cleo C), cashr Strand Theatre, h 1500 Av G
Lamparter Minnie C (wid John), h 2012 Kiowa
Lamson Bertha (wid J M), b 1200 13th
Landers Charles J (Tommie), grocer s s 1st 1 e of Alton rd, M B, h same
Lando Leo (Julia), h 12 Wisconsin av, B V

JEFFORDS-WAY MACHINE CO.
Marine Repairs MACHINISTS Marine Hardware
Rte St. and Ave. G 300 Ft. Frontage on Miami River Phone 967-R

RESIDENCES, BUSINESS PROPERTIES, FARMS, GROVES, CATTLE LANDS
Tatum Bros. Company 214 12th St. Tel. 10

Talk to the Tatums 10

Republic, Mohawk Goodyear TIRES

J. T. WEATHERS
Garage, Supplies, Repairs, Veedol Oil Agency
1008-1010 Ave. C Next to Postoffice Phone 165

WILLYS-KNIGHT AUTOMOBILES

East Coast Lumber & Supply Co.
"EVERYTHING TO BUILD YOUR HOUSE"
"EVERYTHING TO SHIP YOUR CROP"
PHONE 381 - - - - 6th ST. AND AVE. E

Landstreet George F (Ida), mgr Wilson & Toomer Fertz Co, h n w cor Allapattah dr and Braddock
Lane Frederick (Hazel), steward, h 318 Boulevard
Lane George A (Rebecca A), contr, h 205 1st
Lane George A (Pearl), paint contr, h 1602 Av I
Lane Gordon, lineman So Atl Tel & Tel Co, b 125 Halcyon blvd
Lane Hamilton C (Elsie), police, h w s Australian av 1 n of Grove
Lane James E, b 619 11th
Lane James F, lineman So Atl Tel & Tel Co, b 125 Halcyon blvd
Lang Guy C (Ethel C), b 1037 12th
Lang Martha (wid Felder), h 1037 12th
Lang Theatre, Harry Leach mgr, 920 Av C
Lang Walter S (Constance), propr Moon Sales Co, h 65 Fort Dallas Park
Langdale Edwin D (Julia), hlpr J E Withers T & S Co, h 409 Flagler

STEWART & HOLLOPETER
Real Estate, Rentals, Loans, Insurance
222 ELEVENTH STREET PHONE 1060

Langdale Eugene, clk Magnolia Groc Co, b 409 Flagler
Langdon Ralph, fire dept, r 436 12th
Langsdale Randolph L (Annie), carp, h e s Grapeland blvd 1 s of 20th ext
LANIER CO INC, M S Lanier Pres, G A West Sec-Treas, Cigars, Soda and Confections, 1200 Av D
Lanier Ernest M, chauf, b Marcus S Lanier
Lanier Eugene N, clk Jeff Lanier, b Marcus S Lanier
LANIER JEFF (Cora), Miami's Finest Billiard and Pool Parlors 329½ 12th and 1106½ Av D, Tel 950-R, h Allapattah rd, Braddock's Sub Div
Lanier Marcus S (Sarah), contr, h s s Woodlawn av 1 w of Av E ext
Lanier Marion S (Louise), pres Lanier Co Inc, h 830½ 12th
Lanier M Conrad (Lanier & Faus), b Marcus S Lanier

Real Estate Investments
L. V. MARTIN & CO.
336 Twelfth St.
Phone 818-R
Consult Us
Dade Electric
Electrical Contractors
213 Tenth St.
Phone 828
FRANK T. BUDGE CO.
"A MIAMI INSTITUTION"
AVENUE D and 12th STREET
HARDWARE and FURNITURE

THE J. A. McDONALD CO.
LUMBER We can Furnish Complete Line for Your Building
1402 AVE. D. PHONE 80

Miami Ice Cream and Dairy Co. WHOLESALERS and JOBBERS 411 8th Phone 600

Lanier O Virgil, chauf, b Marcus S Lanier
LANIER WM T (Montine), Physician and Surgeon, 265 10th, Tel 1225-R, h 1205 Av L, Tel 1094-X
Lanier & Faus (M C Lanier, Joseph Faus), clo clnrs 6 Av D N
Lanpher George B (Lillian E), driver Am Ry Exp Co, h 735 7th
LANSDELL J BASS (Marie,) Sec-Treas and Sales Manager Woodlawn Park Cemetery Co, h n s Tropical rd 2 w of Citrus rd, Grapeland
Lantz Wm E (Dollie), lab, h n s Bertha 4 n of Allapattah dr
Lapham Caroline, asst Dr J M Jackson, r Y W C A
LaPitz Charles W (Edna), life insurance, h 215 Tejon
LaPoint Albert (Sarah), trainman F E C, h n s Western blvd 1 w of Av D ext
LA POINTE HENRY (Harriet), Architect 212½ 12th, Tel 1350, r Y M C A

J. H. TALLEY & CO., Inc. 202-203 Lawyers Bldg. Telephone 272-X
Insurance and Mortgage Loans

Lapp Ralph, auto mech, h 923 16th
Lapp Walter E, lab, r 436 2d
Large Kenneth M, boat bldr 507 18th
Larkin George, carp, r 414 Waddell
Larkin J M, mach hd Biscayne Novelty Wks, res Larkins, Fla
Larkin Patrick H, driver Biscayne Novelty Wks, r Larkins, Fla
Larkins Samuel C (Winnie), lab, h s s Espanola 1 e of Nevada av
Larose Henry, cabt mkr V Chiacco, h 328 Waddell
Larsen Carl (Hilda), carp, h 635 14th
Larsen Dena, nurse, r 146 Coral Park
Larsen Lillian E, slsldy Burdine's, b 635 14th
Larsen Ruth A, steno, b 635 14th
Larson Axel (Mary), carp, h 707 Av H
Larson Hans J (Elsie), h 116 Central av
Larson Louis, sls mgr Okeelanta Stock Farms Packing & Canning Co, r Y M C A

Dixie Highway Garage 209-211 11th Tel. 658 Auto Tires, Supplies and Accessories

BISCAYNE NOVELTY WORKS, A. H. Ramsey & Sons Proprs.
INTERIOR FINISH, FRAMES and SCREENS A SPECIALTY
Pine, Cypress and Red Gum 23 AV. E N, North of First St.

SOUTHERN AUDIT CO.
Auditors, Accountants, Federal and Income Tax Experts
204-5 FIDELITY BANK BLDG. PHONE 161

111 12th St.
Phone 1221
LADD & NICHOLS
Real Estate, Investments
Bay Fronts, Season Rental
Everything Pertaining to
REAL ESTATE

Larson L G, pntr, r 820½ Av D
LaSALLE ALBERT M (Josephine; LaSalle & Benedict) 1116 Av C, h 54 Fort Dallas Park
LaSalle Ashley L (Lizzie), pres LaSalle Prtg Co, h 1039 13th
LaSalle Athos T (Maude), sec-treas LaSalle Prtg Co, b 1039 13th
LaSalle Printing Co, A L LaSalle pres, A T LaSalle sec-treas 904 Av D
LaSALLE & BENEDICT (A M LaSalle, C L Benedict) Proprs Miami Barber Supply Co and Barbers 1116 Av C (See page 206)
Lascala Joseph, landscape gardener, h 310 Dickinson
Laseter Walter W (Mary), cond F E C, h 234 Capbell
Lasseter Arline, b 213 5th
Lasseter Byron F (Mattie; Lasseter-Macdonald Hardware Co and Chero-Cola Bottling Co), h 417 10th

Hill Motor Sales Co.
529 TWELFTH STREET
Phone 306 for Demonstration
HUDSON, ESSEX AND REPUBLIC TRUCKS SOLD ON EASY PAYMENTS

Lasseter Byron I (C Herberta; Lasseter-Macdonald Hardware Co), h 1901 Lawrence dr
Lasseter Caroline, b 213 5th
Lasseter Emery J (Bertha; Lasseter-Macdonald Hardware Co and Chero-Cola Bottling Co), h 213 5th
Lasseter Ernest F (Mattie), stone, h 4, 1019 12th
Lasseter Evelyn, b 213 5th
LASSETER JOHN A (Susie M), Pres Dade Gro Co, 312 1st, Tel 286, h 611 10th
Lasseter-Macdonald Hardware Co (B F, E J and B I Lasseter), 1301 Av D
Lassonde Elzar, portraits 300 10th, r same
Latham Arthur D (Hattie), h 1209 10th
Latham B Wm, lab, r 109 Av G
Latham Harry T (Seminole Garage), h cor Dann and Av C N
Lathrop Charles L (Arabella), h 1701 Lawrence dr
Latimer George C (Nina), mach Auto Mach & Mfg Co, h rr 506 20th

RONDEL & POTTER
REAL ESTATE
SATISFIED CLIENTS ONLY
215 12th St.
Phone 829-X

Flowers Decorations Designs
MIAMI FLORAL CO.
Avenue J and 13th Street Tel. 337-R

ANDERSON & CHAILLE
REAL ESTATE AND INVESTMENTS
206-207 Fidelity Bank Bldg. Telephone 1066

Latimer Robert C, b 609 Av B
Latour Marinus J (Christine), gardener, h Belle Isle, M B
LAU LO N (Wo Kee & Son Co), h 160 Bird av
Laughinghouse Annie M Mrs, recorder circuit court clerk, b 1504 Biscayne dr
Laughinghouse Charles L (Annie M), rural carrier P O, b 1504 Biscayne dr
Laughlin Victor, barber Gallat & Gallat, b 309 Dann
Launsbury Fred, lab, b 818 5th
Lauther Clarence F (Olive M), electn, h 1515 12th
Lautzenheiser Ulysses S, repair shop North River dr and 15th, r same
Lavoy Robert R (Winifred), mech Triple A Garage, h s s Pine 3 w of Av H ext
Law Alfred W (Sarah J), invesments 23 Real Estate bldg, h rr 815 Lawrence dr
Law Anna M Mrs, mlnry 600 Av D, b 331 Myrtle
Law Floyd (Anna Mae), mech, b 331 Myrtle

Ice Cream and Candy
Stationery, Periodicals
Cigars, Tobacco and Cold Drinks
RIVERSIDE CONFECTIONERY
E. STAVRIDES
813 Twelfth Street

JOHNSON FLORAL CO.
Cut Flowers
Funeral Designs
400 Twelfth Street. Opposite Biscayne Bank

P. Ullendorff Co.
THE SANITARY MARKET
1000-1002 Av. D, Cor. 10th St.
Phone 434

FLORIDA AND WESTERN MEATS
POULTRY, EGGS AND BUTTER
TELS. 720-721

H. W. JOHNSON CO.
Manufacturing Opticians
400 Twelfth Street

Law Louise B (wid E McIvor), teller Fidelity Bank & Trust Co, r 609 Av B
Lawhorn George W, chauf, r 1248 Australian av
Lawrance Donald E (Florence), gardener, h 430 20th
Lawrence Bertha C (wid W H), h 215 18th
Lawrence Blake L, claim agt F E C, b 447 23d
LAWRENCE ESTATE LAND CO, S M Tatum Pres, J H Tatum Vice-Pres, J R Tatum Treas, B B Tatum Sec, 214 12th, Tel 10
Lawrence Guzman B (Lettie), h 1219½ Av D (U S A)
Lawrence James L, eng tug "Skipper," r same
Lawrence Leonard F (Barbara), eng, h 447 23d
Lawrence M Irene (wid Charles), news dlr 1215 Av D, h 416 19th
Lawrence Nettie Mrs, furn rms 1219½ Av D
Lawrence Thomas B (Arvilla; Scotch Woolen Mills), res Dixie Highway nr Goulds

FRED L. TERRY
GENERAL INSURANCE. FIRST MORTGAGE LOANS
335 11th St. Phone 607

ROYAL PALM TRANSFER CO.
O. A. McNEIL, Propr.
AUTOMOBILES FOR HIRE
Office Halcyon Hotel
PHONES:
Office - - 695
Depot - - 243
Garage - 965
Stable - - 46

Lawrence Watt, capt tug "Mangala," r same
Lawson Ethel M, exch clk Bank of Bay Biscayne, b 1219 14th
Lawson Herbert G (Effie), carp, h 1219 14th
Lawton Harry A (Mary P), h 2939 Brickell av
Lawyers Building 1105½ Av C
Layman Ralph R, slsmn Swift & Co, h 1620 12th
Laymon Gilbert D (Stella), dentist 218 New Tatum bldg, h 144 Coral Park
Layton A Lloyd, sub carrier P O, b 414 3d
Layton Charles, h 30, 643 13th
Layton Glenn M (Lillian), clk Am Ry Exp Co, b 414 3d
Layton Ivy F, steno Palmer-Eaton Inc, b 414 3d
Layton James, h 325 Wood
Layton John W (Mabel), chauf Brown & Avery, h 414 3d
Lazaro Louis, lab, r 316½ 5th
Lazeau Custis (Mabel B), carp, b I B Foster

STANDARD REALTY CO.
REAL ESTATE RENTALS INSURANCE
219 12th St. Telephone 540
F. H. Siegel
C. F. Mulkey
Wm. Harrison

Lazeau Mabel B Mrs, tchr Orange Glade School, b I B Foster
Lazenby Earl O (Harriet), mach Jeffords-Way Mach Co, b 931 14th
Lazo Louis, capt tug "Limena," r same
Lea Wm O (Margaret), bkpr Swift & Co, h 2023 14th
Leach Carolyn A, 234 13th
Leach Harry A, sec-treas Paramount Amusement Co, b 234 13th
Leach Ruby, reptr Metropolis, r Y W C A
Leach Wm A (Florence), mgr Paramount Amusement Co, h 234 13th
Leach Wm D, house mgr Paramount Amusement Co, b 234 13th
Leaming Jeremiah N, dental mech N Y Dental Parlor, r 323 3d
Leatherman Emory B (Elizabeth), dep clk circuit court, h s s Hiwasse rd, Ocoee Park

EVERYTHING IN BUILDING MATERIAL
Paints, Oils, Etc.
Georgia Lumber & Supply Co.
Office and Yards, Ave. D and 5th St.
Phones 1190-1191
Automobile Tires
MIAMI TIRE CO.
331-343 Eleventh St. Phone 559
High Class Properties and Investments of Every Description
The Charles B. Wheeler Co.
REAL ESTATE—RENTALS
916 Avenue C P.O.Box 703 Phone 971
Ocean and Bay Frontage
City and Suburban Homes and Groves

WATERS REALTY CO., 1107 AVE. B TEL. 1377
All Classes of City and Country Property

LeBaron Reginald L (Sylvia), chauf, h 116 Tatum av
LeBlanc Terrence (Augusta), carp, h 1623 6th
Leddy Mary A, steno Gramling & Clarkson, r 815 Av B
Lee see also Leigh
Lee Albert (Mary C), h n s 22d N 1 e of Av G ext
Lee Charles W (Suzanne), h 1318 Av B
Lee Christian A (Erma), meatctr Sweeting's Meat Mkt, h s s 18th N 3 w of Av D ext
Lee Columbus R (Beulah), contr, h 1123 Bruce
Lee Emily, steno, r 200 Boulevard
Lee George H (Alice S), h 914 11th
Lee Henry C (Kate), propr Manhattan Hotel 1003½ Av D
Lee Ilene Mrs, b 203 Houser
Lee Lou, r Y W C A
Lee M Watson (Eula), bkpr J E Withers T & S Co, h 215 Horner av
Lee Nina, r 502 20th

When You Place Your Next Order Insist on Shipment through the DADE GROCERY CO.
PROMPT ATTENTION TO MAIL ORDERS 312 1st St. Tel. 286

Lee Paul, b 117½ Av C N
Lee Philip H (Nina), farmer, h 424 17th
Lee Preston, county comnr, res Goulds, Fla
Lee Robert A (Lillian), slsmn, h 2, 817 8th
Lee Sidney E, inspr, b Albert Lee
Lee Wm, supt city docks and parks, b 117½ Av C N
Lee Wm J (Cordelia), h 132 9th
Lee Wm W, lab, b 424 17th
Leech Verna V, bkpr M M Rippa, b 213 5th
Leenhouts Elsie, tchr Orange Glade School, b Mrs Julia Leenhouts
Leenhouts Julia M (wid Wm), h n s 5th ext 5 w of Riverside Farms
Leenhouts Laura, student, b Mrs Julia M Leenhouts
Leffler Albert B (Mila C), poultry, b L C Richmond
LEFFLER CHARLES D (H May), Pres Miami Bank & Trust Co and Agt Gulf Refining Co, s s Miami River and 17th e of Av D, Tel 145, h 1808 Brickell av, Tel 1082-R2 (See page 27)

Mr. Foster's Store
(THE FOSTER & REYNOLDS CO.)
Twelfth St. and Ave. G Tel. 556
Stationery
Office Supplies
Engraving

HOPKINS-FRANK MOTOR CO. Inc. 1310 AVE. D Phone 4
Chandler and Standard 8 Automobiles Service de Luxe 24 Hours Daily Storage Repairs

NEWMAN & PETERS THOS. J. PETERS M. B. NEWMAN
GENERAL INSURANCE
Phone 1219 HOTEL HALCYON BLDG.

4% Interest, Compounded Quarterly, paid on Savings Accounts
$1.00 OPENS AN ACCOUNT AND SECURES ONE OF OUR UNIQUE HOME BANKS OF THE BEST MAKE
THE SOUTHERN BANK & TRUST CO. 422 12th St.

Real Estate
J. B. JEFFRIES
206 Republic Bldg.
Phone 66

Leffler Charles D jr, b 1808 Brickell av (U S N)
Leffler H Cornelia, b 1808 Brickell av
LeGro F C B (Clarita), real est, h houseboat Boulevard ft of 10th

LEHMAN ELECTRIC WORKS CO, (H B Lehman, E L Practorius), Electro-Mechanical Engineers, We Repair Anything Electrical, 807-809 Av E, Tel 28-R

Lehman Elmer J (Elsie), mach Columbia Mach Co, h 804 Av B
Lehman Harry B (Ruth; Lehman Electric Works Co), h s s 18th 1 e of Av G ext
Leib Lulu F (wid George J), clk Hubbard-Hogan Co, b 1132 8th
Leibart Annie, drygoods 208 Av G, b 204 Av J
Leiber Daisy M, dressmkr, r 135 9th
Leibovit Harry (Leibovit & Greenberg), r 329 7th
Leibovit Reba, clk Leibovit & Greenberg, b 329 7th

JOHN W. CLAUSSEN
General Insurance, Surety Bonds, Mortgage Loans
200-201 Ralston Bldg., 1102 Avenue C. Phone 1103

Leibovit & Greenberg (Harry Leibovit, Samuel Greenberg), men's furngs 1019 Av C
Leibowitz Isaac L (Laura), r 702 Av G
Leigh see also Lee
Leigh Annis, b 190 Bird av
Leinecker Joseph G (Ruby), plumber 1317 Av D, h 319 14th
Leland Eugene W, b 414 Av D N
Leland E Ward, slsmn, b 414 Av D N
Leland Theodore E (Mada), acct Miami Audit & Inv Co, h 414 Av D N
Lembrechts Joseph, gardener, h w s Osceola rd 1 s of 20th
Lendberg John (Christine), carp, h n s 6th 2 w of Av Q

LENOX HOTEL, M L Anderson Propr, Rooms by the Day or Week, 335 10th, Tel 283-R

Lent Edwin B (Phebe), h 319 8th
Leonard Amy, maid 2419 Pine av
Leonard George, chauf, b 514 Poinciana av

J. A. KARNES, Real Estate and Business Broker
215 11th St. (2nd Floor) Room 1 Phone 1586
Business Opportunities
Houses, Sale or Rent
Lots and Farms
M. M. Borchardt Audit Co. 305 10th ST. PHONE 305
Systematizers, Business Analysts, Auditors and Accountants
Federal Taxes a Specialty

HUGHES SEED COMPANY
SEEDS and INSECTICIDES
PHONE 75-XI Established 1898 1406 AVENUE P

Phone 10

Leonard Joseph L (Edith), pntr, r 1010 11th
Leonard L M, r Y M C A
Leonard Richard (Anna), b 135 9th
Leonard T P, r Y M C A
Leroy Katie, slsldy E B Douglas Co, b 809 9th
LeSage Zephyre L (Elizabeth), reprmn E Coast Tire Works, h 23d and Av E N
Leslie Wm L, carp, r 309 1st
Lester Andrew (Nellie), hoisting eng, h 914 2d
Lett Royal A (Estel A), propr Elite Photo Concern, h 1122 Av H
Lett Tye M (Sada H), auto livery 318½ 12th, h do
Lever H J, r 1414½ Av D
Leverett Andrew S (Agnes), bricklyr, h 601 20th
Leverett Wilson D (Ada), agt Ind Life & Health Ins Co, h n e cor Hagan and Charles, Ocoee Park
Leverette Elizabeth, cashr E B Douglas Co, b 7, 643 13th

ORIENTAL CAFE
French, Italian, American and Oriental Dishes
234 Twelfth Street. Over Nippon Art Co.

Leverette Elizabeth L (wid John E), clk N Y Dept Store, h 7, 643 13th
Leverette Rubye E, steno Shutts Smith & Bowen, b 7, 643 13th
LEVI JOHN H, Sec and Treas Miami Ocean View Co, cor 5th and Alton rd, Miami Beach
LEVIN ABE A (Leona), Clothing 1102 Av C, Tel 1105-R and Men's Furnishings 1024 Av D, h 114 Filer av, Tel 1385-R2
Lewin Lena, steno, r 1108 Av G
Lewis Albert L (Dorothy), police, b 2200 Av H
Lewis Alonzo (Hilma), clk Standard Oil Co, h s s Espanola 2 e of Nevada av
LEWIS ALVAH E (Gertrude H), Architect 24-26 Real Estate Bldg, Tel 128-R, h 2312 Lawrence Drive (See page 35)
Lewis Benjamin B (Lottie), tinner W C Wright, h 809½ Av D

JEFFORDS-WAY MACHINE CO.
Marine Repairs MACHINISTS Marine Hardware
18th St. and Ave. G 300 Ft. Frontage on Miami River Phone 967-R

Talk to the Tatums
214 TWELFTH STREET
PHONE 10
Stocks and Bonds, Mortgages, City Property, Country Property

Belcher Asphalt Paving Company, Inc.
MACADAM PAVING
Proprietors of the Belcher System
FUEL, ROAD and REFINED OILS
6-7 REAL ESTATE BLDG.
STORAGE, TANKS and DOCKS
BAY STREET AND BOULEVARD
TEL. 539

East Coast Lumber & Supply Co.
"EVERYTHING TO BUILD YOUR HOUSE"
"EVERYTHING TO SHIP YOUR CROP"
PHONE 381 - - - - 6th ST. AND AVE. E

LEWIS-CHITTY CO, B R Hunter Mgr, Wholesale Grocers 409 15th, Tel 463
Lewis Clara E (wid Harry T), drygoods 108 Av D, h same
Lewis Clyatt, clk Am Ry Exp Co, b W M Lewis
Lewis Eliza (wid D M), b 2312 Lawrence dr
Lewis Esther Mrs, steno, b 308 18th
Lewis Fred (Vera), plstr, r 1½ Av C N
Lewis Harvey B, electn, b 220 Dann
Lewis John T (Versa L), eng, h n s Lafayette 2 w of Av D ext
Lewis Mary L (wid George W), b 120 6th
Lewis Meekins L (Eugenia), fish, h 208 4th
Lewis M Nettie, opr So Atl Tel & Tel Co, b 220 Dann
Lewis Ralsa, opr So Atl Tel & Tel Co, b 319 2d
Lewis Robert E (Inez) opr Fotosho, h 504 21st
Lewis Samuel H (Eliza C), real est, h 220 Dann

STEWART & HOLLOPETER
Real Estate, Rentals, Loans, Insurance
222 ELEVENTH STREET PHONE 1060

Lewis Thomas J, ship clk Lewis-Chitty Co, b W M Lewis
Lewis Wiley (Jessie), chauf, h s s 20th ext 2 w of Grapeland blvd
Lewis Wm, toolmkr Auto Mach & Mfg Co, b 1409 Av L
Lewis Wm J (Luby), driver, h 321 17th
Lewis Wm M (Maria), farmer, h s s 20th ext 1 w of Grapeland blvd
Liberty Apartments, 327 18th
Liddy Wm J (Mary), pres Pan Am College of Commerce, h 1614 6th
Liddy Marion F, steno D J Heffernan, b 123 7th
Lieb Mary E, maid Seminole Hotel
Lieberman Albert (Pearl), h 2, 823 9th
Life & Casualty Co of Tennessee, Robert Stuart supt, 44 Real Estate bldg
Light George W (Minnie), h n s Colain dr, Ocoee Park

AUTO LIVERY SERVICE
CARS FOR HIRE
PHONE 119-X
506 12th ST.
YOU DRIVE

J. L. Shull & Sons Furniture Co.
We Sell on Easy Payment Plan
Call and See Us Before Buying
811-813-815 AVENUE D

Engineering Contractors
Biscayne Engineering Co.
Bank Bay Biscayne Bldg.
Surveys, Estimates, Sewers, Irrigation and Drainage
Pavements, Concrete Work, Maps and Blue Printing

BRIDGES & SAMPSON
RENTALS AND REAL ESTATE OF ALL KINDS
1105 Av. B Phone 465

Light Minnie Mrs, nurse, h n s Colain dr, Ocoee Park
LIGHT WALTER H (Myrtle W), Pres and Treas Miami Tent & Awning Co, h 415 19th
Lightbourn Albert E (Catherine), wtchmn F E C, h 1015 15th
Lightbourn Albert R (Elizabeth), wtchmn F E C, h 1015 15th
Lightbourn Charles H, dredge wkr, b 1015 15th
Lightbourn Harry H (Elizabeth), slsmn Lasseter-Macdonald Hdwe Co, h s s 24th N 1 e of Av G ext
Lighbourn John, carp, b 1015 15th
Lightbourn Marcia R, student, b 1015 15th
Lightbourn Wm (Belle), agt Life & Casualty Co, h 308 5th
Lighter Brutus C (Lenora), real est, h 320 2d
Liles see also Lyles
Liles Ethel, dressmkr, b H M Liles

John E. Withers Transfer and Storage Co., Inc
AV. C AND 2d ST. TEL. 360
Fireproof Storage, Baggage and Heavy Hauling
Packing and Forwarding

Liles Henry M (Clifford), farmer, h s s 20th ext 6 w of Grapeland blvd
Liles Marvil, farmer, b H M Liles
Liles Rachel, b H M Liles
Liles Raymond, farmer, b H M Liles
Liles Wm C (Wyoming), carp, h s w cor Citrus and Tropical rds
Lillie Mason L (Rose M), carp, h 917½ 7th
Lillie Rose M Mrs, marker Miami Laundry, h 917½ 7th
Lilly Thomas E (Birdie D), contr, h 1504 Biscayne dr
Lincoln Garage, A M Hollingsworth mgr, Lincoln rd and Lenox av, M B
Lincoln Henrietta T Mrs, r 815 Av B
Lincoln Hotel, B Lundberg mgr, Lincoln rd s e cor Drexel av, M B
Lincoln Howard S (Marion L), mech Dixie Highway Garage, h e s Av R 1 n of 15th

DRAKE LUMBER CO.
MANUFACTURERS--WHOLESALE AND RETAIL
YELLOW PINE LUMBER. MILLS at PRINCETON; YARDS, MIAMI
PHONE 188 327-329 SIXTH STREET

HARRY V. SIMONS THE TAILOR-MADE MAN
Styles from Broadway to Miami - 1102 Avenue D

Cook with Gas MIAMI GAS CO.
410 12th STREET TEL. 58

Biscayne Electric Supply Co. 1108 AVE. D PHONE 24
ELECTRICAL CONTRACTORS, SUPPLIES AND FIXTURES
Agent for Fostoria Minature and Mazda Lamps, Luminous Unit Brascolites
Hot Poin Heating Appliances and Emerson Fans

Lincoln Inez E, b 815 Av B
Lincoln Jennie I r 815 Av B
Lincoln Ulysses M (Etta), woodwkr, h 1511 8th
Lincoln Walter R, b 815 Av B
Lind Gus A (Nellie), yacht capt, h houseboat N River dr bet 9th and 10th
Lind Jean E, asst pay teller Bank of Bay Biscayne, b 1306 Av K
Lind Wm (Thecla K), real est 1109 Av D, h 1306 Av K
Lindberg Fred, chauf, r 1500 Av G
Lindblom C Martin, teller First Trust & Savings Bank, b 123 7th
Lindblom Perry M, bkpr First Natl Bank, b 123 7th
Lindeman Betty S, b Miramar Inn
LINDEMAN DAVID S (Norma), Propr Miramar Inn, 905 Obispo, h same, Tel 1428
Lindeman Simon (Bettie S), b Miramar Inn
Lindgren Andrew, b 510 Palm av

E. F. MacVeigh Co. Rooms 1-2-3, 318½ 12th St. PHONE 59
General Agents **Insurance and Bonds**

Lindgren John (Agda), carp, h 510 Palm av
Lindley Frank, picture framer, h 417 Wood
Lindner Lucille, r 1018 Boulevard
Lindquist Wm T, timekpr F E C, b Raymond Wright
Lindsay Clara (wid H M), b 1207 Av L
Lindsay Furman H (Mary), auto mech C H Perry, h w s Av X 2 n of 15th
Lindsay George R (Caroline; Lindsay Lumber Co), h 922 Vedado
LINDSAY LUMBER CO (George R Lindsay), Offices 2d fl Real Estate Bldg, Tel 654
Lindsay Robert C (Elizabeth), with Lindsay Lbr Co, h 215 Marion
Lindsey Herb H, clk Frank T Budge Co, b 425 9th
Lindstrom Charles A (Augusta), city inspr weights and measures, h 1213 10th
Lindstrom Jeannette W, steno, b 1213 10th
Lineberry Maude M, steno Ga Lbr & Sup Co, b 635 11th

The Exotic Gardens Choice Flowering and Foliage Plants, Roses, Palms, Shade and Tropical Fruit Trees. Plans and Estimates Given on Landscape and Grove Plantings. Retail Store and Office, 801 12th St. Tel. 453-R
Nurseries Broadway West of Railroad
Nurserymen and Landscape Designers
FLORISTS
JAMES DONN, Mgr
Phone 300-X

American Insurance Agency, Inc. (Formerly DORN-SCHUTT CO.)
GENERAL INSURANCE and SURETY BONDS
204-205 Fidelity Bank Bldg. Tel. 161

COCROFT REALTY CO. Real Estate, Rentals
Call on COCROFT
P. O. Box 1193
Tel. 427-R
903 Av. C

Fidelity Bank and Trust Co.
Capital $150,000.00 Surplus and Profits, $50,000.00

Ling Harry, laundry 218 and 420 Av G
Lingenfelter Joseph E, b M E Fidler
Lingenfelter Willard, carp, b M E Fidler
Linkenback Albert C (Mary L), cabtmkr, h houseboat N River dr bet 14th and 15th
Linquist Wm, b Buena Villa Hotel
Linthicum Howard M, mech S G Shipley jr, b 604 Av P
Liobhold Charles F, mgr Miami Sanitarium, h 1610 12th
Lipsey Warren, carp, b 828 14th
List Wm H (Gertie), fruit grower, h 2107 12th
Lister Harry A (Bertha), barber 6 Av D N, h 335 1st
LITTLE WM V (Nellete R), Pres and Treas Wm V Little Corporation, res Coconut Grove
LITTLE WM V CORPORATION, Wm V Little Pres and Treas, Henry P Churchill Sec, Real Estate and Fire Insurance 223 Republic Bldg (See page 8)

H. L. Clark & Sons
1113 Avenue C Tel. 877-R1
CONTRACTORS AND DEALERS IN ROCK AND SAND

Littlechild Wm (Ruby), bricklyr, h 333 Lemon
Littlehale George, slsmn, b 234 2d
Litts John P (Lillian), carp, h 734 19th
LIVERPOOL & LONDON & GLOBE INS CO, John W Claussen Agt, 200-201 Ralston Bldg
Livesay Kenna W, clk W T Mincer & Son, b 302 6th
Livingston Charles P (Ella), b 1000 Biscayne dr
Livingston Emma, b 1000 Biscayne dr
LIVINGSTON GUY W (Marie L), Mng Sec Chamber of Commerce, h 719 11th
Livingston John R (Gertrude), reptr Metropolis, h 1000 Biscayne dr
Livingston Luther S (Minne H), clk The Hefty Press h 1201 11th
Livingston Wm, r 205 6th
LLEWELLYN LIONEL D (Rose M), Mfrs' Agt and Contractors' Outfitter for Road and Street Building and Maintenance, Hill Bldg, 300½ 11th, Tel 1419-X1, h 1735 15th (See page 22)

BENNETT-FUZZARD HARDWARE CO.
HARDWARE, TOOLS and CUTLERY PAINTS, OILS and GREASES
KITCHEN FURNISHINGS
1300 Ave. D Tel. 25

Pero's Ice Cream Parlor
705 Avenue D
Wholesale and Retail
PURE, WHOLESOME and DELICIOUS
Telephone 460-X

Ellis's Rexall STORES
THE SAFE DRUG STORES
322 TWELFTH ST.
1105 AVENUE C

FLORIDA FURNITURE CO.
COMPLETE HOUSE FURNISHING
T. H. BOGUE, Sec. and Treas. 308, 310 and 312 Eleventh St

Lloyd Allen J (Alma), painter, h 930 4th
Lloyd Edna M, b 1202 Gilman
Lloyd Forest R, r Y M C A
Lloyd Richard (Jennie), chauf, h s s 24th N 2 e of Av G ext
Lloyd Walter J (Paltanic Tanning and Extract Co), res Boston, Mass
Lobdell Herbert, plasterer, r 723 Palm av
Lockard Adam M, carp, h 429 24th
Locke Elmer H (Maude), real est, h 219 Colorado av
Locke Nellie L (wid Amos P), b 1107 Av D ext
Lockridge Joseph D (Clara), spl agt F E C, h 315 5th
Lockwood Harold (Mary), cook, h 312 Bay
Lockwood Joseph D, bgemstr F E C, b 602 Cordova av
Lodder Mary, h 639 8th
Loeb Estelle, b 702 Av C
Loeb Ralph, clk J & G Davis, b 702 Av C

STANDARD REALTY CO.
REAL ESTATE RENTALS INSURANCE
219 12th St. Telephone 540
F. H. Siegel
C. F. Mulkey
Wm. Harrison

Loeb Rose (wid Abraham), h 702 Av C
Loflin Thomas F (Lula), slsmn Swift & Co, h 1715 Av R
Lofton Bertha E Mrs, nurse, h 408 20th
Lofton Hattie L Mrs, dom, r 705½ 20th
Lofton J Frances, steno T C Hinton, r 809 9th
Lofton Wilbur A (Bertha), confr, h 408 20th
Lofton Wilbur A jr, clk, b 408 20th
Logan Cora (wid W L), h 224 Av R N
Logan Eunice D, steno Wm C Thomas, b 224 Av R N
Logan Jennette R, office mgr W M Burdine's Sons, b 916 13th
Logan J P (Susie), h 2614 Bay Shore dr
Logan Maria L (wid James), b 1938 12th
Logan Monroe W, caller F E C, b 224 Av R N
LONDON ASSURANCE AGENCY, Standard Realty Co Agts, 219 12th

JUNKIN & AVANT
Insurance and Loans
1110 Avenue C. Phone 90

If It's Real Estate Pioneer Real Estate Exchange
SEE US!
Phone 158
921 Ave. C

Automobile Tires
MIAMI TIRE CO.
331-343 Eleventh St. Phone 559

DAVENPORT & RICH INVESTMENT CO.
RENTALS AND REAL ESTATE OF ALL KINDS
Miami City Property a Specialty Phone 429 205 Twelfth Street

Lands
GROVE-EVERGLADE
WHOLESALE and RETAIL
Southern Florida Land Co.
428½ Twelfth St.

Londos Apostoulos, restr 1011½ Av D, r 1007½ do
Long Albert E, slsmn Causeway Realty Corp, r 305 Av C
Long Avery, carp, r 121 Collins dr
Long George A (Bessie), mech, h 515 Poinciana av
Long George F (Theresa), plmbr L A McGhan, h 1003 Av N
Long Helen M, claim clk Am Ry Exp Co, b 330 3d
Long Howard M (Sallie), plmbr L A McGhan, r 218 2d
Long Joseph (Pauline), h 115 Av N North
Long Matilda Mrs, b 123 Collins dr
Long Maurice R (Kathryn), printer Metropolis, h 7, 632 13th
Long Percy C (Ethel L), rec teller First Natl Bank, h 1614 12th
Long Wm (Cornelia), furn rms 410 4th
Long Wm W (Minnie), mech, h 914 2d

TRY IT
MIAMI COCA-COLA BOTTLING COMPANY. Phone 120
Coca-Cola

MAGIC CITY LUMBER COMPANY
EVERYTHING IN BUILDING MATERIAL
Magnolia Park, Buena Vista PHONE 450

Longendyke Clarence E (Isabel), painter, h 12, 8 Av D N
Loomis Ruth, clk, b 428 19th
Lopez Frank C, levermn dredge "Norman H Davis", r 820½ Av P
Lopez Joseph D (Virginia), slsmn, h 800 Av Q
Lopez Roy (Alice), blksmith, b Mrs Elizabeth Hall
Lord Charles, musician, b 326 O'Reilly
Lord Earl D (Olive), gardener, h 2940 Brickell av
Lord Edward T (Lula), h 326 O'Reilly
Lord Harry, chauf, b 326 O'Reilly
Lord Henry B (Susie R), watchmkr 827 Av G, h do
Lord Jennie, maid 209 Sevilla
Lord Truman, musician, b 326 O'Reilly
Loring Wm E (Lavenia), h e s Av R 1 n of 15th
Losey Carl (Lotta), truck farmer, b J N Wheatley
Losey Charles E (Luella B), barber Biscayne Barber Shop, h 610 13th

PHILLIPS BROS.
1220 AVENUE D
Marine Hardware Fishing Tackle

Safety Deposit Boxes
FOR RENT
THE SOUTHERN BANK AND TRUST COMPANY
422 Twelfth Street

Real Estate
J. B. JEFFRIES
206 Republic Bldg.
Phone 66

Losey Estella C, steno, b 610 13th
Losey Esther M Mrs, bkpr Cameron & Barkley Co, b J N Wheatley
Losey Howard (Esther M), gardener, b J N Wheatley
Lotty Lawrence, r Y M C A
Lotz Arline, b 115 Point View pl
Lotz Mary (wid J A), h 115 Point View pl
Lotzenhiser Charles, painter, b 828 14th
Lotzenhiser John (Agnes), carp, h 619 15th
Louderbough Thomas B, r 606 Biscayne dr
Love Alice E Mrs, h 916 13th
Love Richeson (Emly-Wright), map mkr, h 2, 841 Av G
Lovell Frances E (wid Hiram M), b 1810 Av J
Lovie George W (Theresa), barber LaSalle & Benedict, h 1½ Av C N
Lovig Carl E, pntr, h 606 Poinciana av

Undertakers and Embalmers
AUTOMOBILE EQUIPMENT
W. H. COMBS CO.
329-331 ELEVENTH STREET
Office Phones: 209-R1 & 209-R2
Private Ambulance Service

Lowder Matthew W (Hazel), electn, h e s Collins av 1 s of 3d, M B
Lowry Charles M (Blanche), h 238 14th
LOWRY EDWARD A (Woodie; Miami Fruit & Produce Co), 420 13th, Tel 1145, h 722 Av B,
Lovitz Benjamin, mgr Morris Zalkowitz, r Dubler apts
Tel 1334-X1
Lowry Grover K (Ida), auto repr rr 1118 Av F, h 1104 Av G
Lowry Leonard L (Myrtle), cashr Sandard Growers Exch, h 1020 Av P
Lowry Van (Mabel), mach, r 706 20th
Loy Chloe (wid J W), b E A Ward
LOWE ANNETTA J MRS, Sec-Treas Columbia Machine Co, b 1938 12th, Tel 979-R1
Lowe Arnold L (Rosie), carp, A H Pelsang, h 811 19th

Thomas Awning and Tent Co.
1405 AVE. D
PHONE 719
AWNINGS, TENTS, SAILS, TARPAULINS, BOAT AWNINGS, VENETIAN BLINDS AND FLAGS

E. B. Douglas Co
MIAMI, FLORIDA
Ready-to-Wear and Millinery

DADE FURNITURE CO.

Complete House Furnishers

PHONE 81 409-411 TWELFTH ST.

Lowe Asa E (Isabell), grocer 800 Poinciana av, h do
Lowe Benjamin A (Laura), h 408 2d
Lowe Charles C (Pearl), h 135½ 10th
Lowe Edward R (Ellie), h Douglas rd, Kirkland Hts
Lowe Florence I, clk, b 800 Poinciana av
Lowe Gladys L, bkpr Okeelanta Stock Farms Co, b 920 14th
Lowe Harry S (Minnie), agt Metropolitan Life Ins Co, h 414 22d
Lowe Henry E, chauf, b 800 Poinciana av
LOWE HERBERT (Annetta J), Vice-Pres and Mgr Columbia Machine Co, b 1938 12th, Tel 979-R1
Lowe Ivar L (Gunilla), yach capt, h n s 21st N 4 w of Av D ext
Lowe James C (Grace), foreman, r 325 Myrtle
Lowe Josie Mrs, b 612½ 12th
Lowe Lafayette, cigarmkr E E Crusoe
Lowe Lillie H (wid Wm H), b 612 Av H
Lowe Martha M Mrs, h 303 Av C

RAILEY-MILAM HARDWARE CO.

Hardware, Building Material, Sash, Doors and Blinds, Farming Implements, Wagons, Paints and Oils, also Ship Chandlers

413-419 TWELFTH STREET TELEPHONE 930

Lowe Robert M, ship clk Swift & Co, r 1008 N River dr
Lowe Thomas W, grocer 1904 Av I, b 811 19th
LUCE WM W (Mary J; The Electrical Equipment Co), h 126 Bayonne Pl
Luckman John L, r 315 7th
Lucus Ira H, naturopath, h 832 19th
Luders Henry J (Eliza J), h 115 Bayonne pl
Ludlam Henry (Lugene), fruit pkr Jaudon Bros, h 819½ 7th
Ludlam Joseph W (Zelma), foreman, h 826 16th
Ludlam Walter H, trav Jaudon Bros, h 20th ext
Ludlow Frank (Lillie), lather, h 231½ 18th
Ludlow Roy (Bertha), lather, h 443 22d
Ludman Eva D, b 119 10th
Luebig Alice B (wid Connie), chf opr So Atl Tel & Tel Co, r 315 13th

JEFFORDS-WAY MACHINE CO.

Marine Repairs MACHINISTS Marine Hardware

18th St. and Ave. G 300 Ft. Frontage on Miami River Phone 967-R

EVERGLADE LANDS IN LARGE TRACTS
Farm Lands at Florida City, Fla.
TALK to the TATUMS
214 12th St.
PHONE 10
Bungalows and Building Lots in Riverside Heights

OVERLAND CARS

Republic, Mohawk Goodyear TIRES
VEEDOL OIL AGENCY

J. T. WEATHERS
1008-1010 Ave. C. Next to Postoffice
GARAGE Phone 165 SUPPLIES

East Coast Lumber & Supply Co.
"EVERYTHING TO BUILD YOUR HOUSE"
"EVERYTHING TO SHIP YOUR CROP"
PHONE 381 - - - - 6th ST. AND AVE. E

Lueking Anna L, bkpr Robinson-Matlack Co, b 126 Av L North
Lueking Elsie, steno, b 126 Av L North
Luetje Emmie, tchr Buena Vista School, r 1 Fort Dallas Park
LUGGAGE SHOPPE THE (M and P Scheinberg) Trunks, Bags and Leather Novelties 402 12th, (See left top corner cards in Street Guide)
Luke Josiah J (Anne), phys 217 12th, h same
LUMBERMEN'S CREDIT BUREAU INC, M A Milam Pres, E W Hill Vice-Pres, P A Henderson Treas, R D White Sec, 512 Burdine Bldg, Tel 1188
LUMMUS JAMES E (Georgia B), Pres Southern Bank & Trust Co and Vice-Pres Dade Co Title & Trust Co, h 239 13th
LUMMUS J NEWTON (Lula J), Pres Dade County Title Ins & Trust Co, h Collins av s e cor 12th, Miami Beach

STEWART & HOLLOPETER
Real Estate, Rentals, Loans, Insurance
222 ELEVENTH STREET PHONE 1060

LUMMUS J NEWTON JR, Asst Sec and Treas Dade County Title Ins & Trust Co, b J N Lummus
Lumpkin Joseph W (Bessie), route agt Am Ry Exp Co, h 1118 9th
Lunceford Sara Mrs, r 226 13th
Lund Frank E, trainmn F E C, r 808 Av F
Lund Iris, steno I C Schilling Co, b 1303 Av W
Lund John A (Signa), pntr, h 820½ Av D
Lund Signa Mrs, propr Tourists Home, h 820½ Av D
Lundberg B, mgr Lincoln Hotel, b same
Lundblom Otto N (Hulda), foremn I E Schilling Co, h n s 17th 1 w of Osceola rd
Lundgren Hilmar (Laura), restr 915 Av E, h 733 7th
Lunham Wm (Louise), h 1300 Av K
Lupo Lucia Mrs, b 825 9th
Luttrell May L Mrs, slsldy Burdine's, res Lemon City

Real Estate Investments
L. V. MARTIN & CO.
336 Twelfth St.
Phone 818-R
Consult Us

Dade Electric
Electrical Contractors
213 Tenth St.
Phone 828

FRANK T. BUDGE CO.
"A MIAMI INSTITUTION"
AVENUE D and 12th STREET
HARDWARE and FURNITURE

THE J. A. McDONALD CO.
LUMBER We can Furnish Complete Line for Your Building
1402 AVE. D. PHONE 80

Miami Ice Cream and Dairy Co.
WHOLESALERS and JOBBERS
411 8th Phone 600

Lutz Harry, r 335 4th
Lyell Robert O (Eudora H), phys 8-9 Hippodrome bldg, h 918 O'Reilly
Lyles see also Liles
Lyles Spencer S (Ada), grocer 401 Av J, h same
Lynch Henrietta (wid Edward), r 225 8th
Lynch J, pntr, r 820½ Av D
Lynch Madeline, clk W U Tel Co, b 416 7th
Lynch Wm T (Ellen E), millwkr, h 416 7th
Lyne Charles H, propr C H Lyne Foundry & Mach Co, h 2024 Brickell av
Lyne Clara J (wid S T), b 2024 Brickell av
LYNE C H FOUNDRY & MACHINE CO THE, C H Lyne Propr, 501-507 7th, Tel 240
Lyne Eugene S, mach F E C, b 2024 Brickell av
Lyne Sydney E, student, b 2024 Brickell av
Lynne Irma, b 227 Av R N
Lyon Edward H (Regina H), h 102 Virginia av

J. H. TALLEY & CO., Inc. 202-203 Lawyers Bldg. Telephone 272-X
Insurance and Mortgage Loans

Lyon George W (Florence), h e s Av Q 1 n of 23d
Lyon Wharf,e s Miami River s of 12th
Lytton Eula A, steno P A Henderson, b E M Fink

Mc

McAdams Alexander R (Sarah), cir solr The Herald, h 320 West Park dr, Highland Park
McAdam Eleanor G, clk Frank T Budge Co, b 320 West Park dr
McAdam Nina, student, b 320 West Park dr
McALLISTER E C MRS (MacVeigh & McAllister), h County
McAllister Hotel, August Muller mgr, 12th cor Boulevard
McAllister Stanford H (Edith), yd formn East Coast Lbr & Sup Co, h 2320 15th
McAllister Velora L Mrs, bkpr D C Allen, b 611 Lawrence dr

Dixie Highway Garage
209-211 11th Tel. 658
Auto Tires, Supplies and Accessories

BISCAYNE NOVELTY WORKS, A. H. Ramsey & Sons Proprs.
INTERIOR FINISH, FRAMES and SCREENS A SPECIALTY
Pine, Cypress and Red Gum 23 AV. E N, North of First St.

SOUTHERN AUDIT CO.
Auditors, Accountants, Federal and Income Tax Experts
204-5 FIDELITY BANK BLDG. PHONE 161

111 12th St.
Phone 1221
LADD & NICHOLS
Real Estate, Investments
Bay Fronts, Season Rental
Everything Pertaining to
REAL ESTATE

McAULIFFE THOMAS F (Willie G), Asst Cashr First Natl Bank, h 1024 10th
McBain Henry (Emma), r 111 11th
McBride Harry (Rose), cooper Miami Fisheries Co, h s s Flagler Park e of Av D ext
McCabe Harry C (Della), stone carver, h 100 Boulevard
McCafferty J G, plasterer, b 416 7th
McCaffery Mamie, waiter, r 138 11th
McCague Huldah, b 2012 Kiowa
McCain Benjamin H (Frances A), h 1305 N River dr
McCain Joseph F (Gunhild), propr Mack's Machine Shop, h n s 25th 1 e of Lawrence dr
McCalla Cora, b 2, 823 9th
McCalley Robert B, sec-treas Carmichael-McCalley Co, 301½ 12th
McCann Bernard (Florence) boat storage, h 905 S River dr

Hill Motor Sales Co.
529 TWELFTH STREET
Phone 306 for Demonstration
HUDSON, ESSEX AND REPUBLIC TRUCKS SOLD ON EASY PAYMENTS

McCann Gates J (Nellie), carp, h w s Miami av 1 s of Commerce, M B
McCann Gus S (Jennie), lab, h s s 23d N 3 w of Av E ext
McCarthy Catherine, h 815 Av B
McCarthy Elizabeth, dom, 132 Bayonne pl
McCarthy Harry (Maisie), autos, h 220 Bay
McCarthy Jeremiah J, r 815 Av B
McCarthy John H (Eva C), h 119 Broadway
McCarthy Wm P (Lucille), bkpr Drake Lbr Co, h 16, 823 9th
McCartney Johnson N (Wavie C), phys 100 Kentucky av, B V, h same
McCarty Hermit G (Lucy J), foremn, h w s Broadway 3 s of Lafayette
McCarty Milan, r 226 8th
McCarty Wm A, slsmn John Sewell & Bro, b 1314 Av G

RONDEL & POTTER
REAL ESTATE
SATISFIED CLIENTS ONLY
215 12th St.
Phone 829-X

MIAMI FLORAL CO.
Flowers, Trees, Plants
Office and Greenhouses
Ave. J and 13th St. Tel. 337-R

ANDERSON & CHAILLE
REAL ESTATE AND INVESTMENTS
206-207 Fidelity Bank Bldg. Telephone 1066

McCaskill George E (McCaskill & McCaskill), r Y M C A

McCaskill James M (McCaskill & McCaskill), r Y M C A

McCASKILL & McCASKILL (J M and G E McCaskill), Attorneys-at-Law 603-605 Ralston Bldg, Tel 1363

McCay Harold L (Mabel), asst mgr The Hefty Press, res Lemon City

McCAY HOWARD W (Rose S), Attorney-at-Law 404 Lawyers Bldg, Tel 72, h 11 Santiago av Miramar, Tel 1021-R1

McCay Robert (Mary H), real est 411 Burdine bldg, h 147 Collins dr

McChesney James F (Ola), h 204 Boulevard

McClaskey Andrew, plstr, r 417 9th

McClave Wm S (Maud), fruit grower, h 1728 5th

McClelland Maria H Mrs, b 1021 15th

P. Ullendorff Co.
THE SANITARY MARKET
1000-1002 Av. D, Cor. 10th St.
Phone 434
FLORIDA AND WESTERN MEATS
POULTRY, EGGS AND BUTTER
TELS. 720-721

McClelland Richard G (Katherine), shoemkr Model Shoe Shop, h 1021 15th

McCLINTIC EMMETT W (Mazie), Pres Biscayne Electric Supply Co, h 122 9th

McCluney F B (Hazel B), h 10, 303 Av B N

McCluney Hazel Mrs, dep clk circuit court, h 10, 303 Av B N

McCLURE GROVER C (M Doris), Attorney-at-Law 411 Burdine Bldg, h 1306 Richards (See page 33)

McClure John R (Lucina; Finzel & McClure), h 14 Merwil Apts

McComb David W, fruit grower, h e s Osceola rd 1 s of 20th

McComb Margaret S, b D W McComb

McConathy Herbert, phys 218 New Tatum bldg, r Y M C A

Ice Cream and Candy
Stationery, Periodicals
Cigars, Tobacco and Cold Drinks
RIVERSIDE CONFECTIONERY
E. STAVRIDES
813 Twelfth Street

JOHNSON FLORAL CO.
Cut Flowers
Funeral Designs
400 Twelfth Street. Opposite Biscayne Bank

H. W. JOHNSON CO.
Manufacturing Opticians
400 Twelfth Street

FRED L. TERRY
GENERAL INSURANCE. FIRST MORTGAGE LOANS
335 11th St. Phone 607

ROYAL PALM TRANSFER CO.
O. A. McNEIL, Propr.
AUTOMOBILES FOR HIRE
Office Halcyon Hotel
PHONES:
Office - - 695
Depot - - 243
Garage - 965
Stable - - 46

McConn Henry A (Susan), capt dredge "Hester," r 415 Av D N
McConnell James E (Maude), propr Traveler's Rest, h 807½ Av E
McConnell Oscar W, auto livery 422 11th, r 418 18th
McCool Merton A, barber Biscayne Barber Shop, r 1311½ Av D
McCorkle Edith M, slsldy E B Douglas Co, b 2120 14th
McCorkle Jerome M (Nancy), carp, h 2120 14th
McCORMACK FRANK R, Mgr Merchants Mutual Fire Underwriters of Florida (Inc), r San Carlos Hotel
McCormack John, h 2, 8 Av D N
McCormick James W (Melissa), chauf Standard Oil Co, h s s Grove 1 w of Pomelo av
McCormick Michael M, bill poster Elliott-Van Duyn Co, b 111 Av C

STANDARD REALTY CO.
REAL ESTATE RENTALS INSURANCE
219 12th St. Telephone 540
F. H. Siegel
C. F. Mulkey
Wm. Harrison

McCourtney Esther A, bkpr Craig & Harner, b Mrs M V McCourtney
McCourtney Mary V Mrs, h n s Courtney rd w of Allapattah dr
McCready Leo F (Katherine; American Dry Cleaning Co), h 209 Av L
McCredie Thomas (Katherne), clk Theo Hirsch Co, h 1408 Av L
McCrimmon Frank D (Nellie B), farmer, h 312 19th
McCrimmon Frank D jr (Lucy), mech, b 435 Waddell
McCrimmon Lucy Mrs, bkpr East Coast Cattle Co, b 435 Waddell
McCrimmon Margaret (wid C T), h 435 Waddell
McCrimmon Mary, b 320 19th
McCrimmon Rose, student, b 320 19th
McCrory Hotel, see Hotel McCrory
McCrory J G Co, C H Hellerman mgr, five and ten cent store 327 12th

EVERYTHING IN BUILDING MATERIAL
Paints, Oils, Etc.
Georgia Lumber & Supply Co.
Office and Yards, Ave. D and 5th St.
Phones 1190-1191
Automobile Tires
MIAMI TIRE CO.
331-343 Eleventh St. Phone 559
High Class Properties and Investments of Every Description
The Charles B. Wheeler Co.
REAL ESTATE—RENTALS
916 Avenue C P.O.Box 703 Phone 971
Ocean and Bay Frontage City and Suburban Homes and Groves

WATERS REALTY CO., 1107 AVE. B TEL. 1377
All Classes of City and Country Property

McCrory T Payton (Ida L), pkr Jaudon Bros, h 331½ 14th
McCullough F N, r 233 7th
McCullough Hugh, hlpr E E Shepard, r 318 7th
McCullough Jennie Mrs, slsldy Burdines, r 219½ 9th
McCullough John M, carp, b 737½ 7th
McCUNE ADRIAN, With Stewart & Hollopeter, r 1108 Av K
McCune David (Emma L), bkpr, h 1108 Av K
McDade Frank L, dep sheriff, b 225 (235) McDonald av
McDaniel John R (Lillie M), pressman Herald, h n s 24th 1 e of Av I
McDavid David A (Josephine), pharm Red Cross Pharmacy, b 221 13th
McDermott Mary S, clk Starr Cafeteria, r Y W C A
McDermott Michael D (Kate), stereotyper, r 1105 Av G
McDermott Wm W, driver S P Patterson, r 335 4th

When You Place Your Next Order Insist on Shipment through the DADE GROCERY CO.
PROMPT ATTENTION TO MAIL ORDERS 312 1st St. Tel. 286

McDonald Chester, clk Hotel Urmey, r same
McDONALD ELI (Eunice), Vice-Pres and Treas Dade Furniture Co, h 1402 Av L
McDonald Emmett B (Lena M), supt So Atl Tel & Tel Co, r 300 Boulevard
McDonald Hilliard (Dorothy), b 9 Fort Dallas Park
McDonald James H (Cora C), plstr, h 815 Poinciana
McDONALD J A CO THE, Guy Stoms Pres, Joseph A Reilly Vice-Pres, James H Roof Sec and Treas, Dealers in Lumber, Building Material, Sewer Pipe, Sash, Doors Blinds, Paints and Hardware, 1402 Av D, Tel 80 (See left top lines)
McDonald Mark R (Harriet L), pntr, b 1208 Biscayne dr
McDonald Mollie E (wid Michael J), h 931 14th
McDonald Richard S (Muriel; Miami Electric Supply & Construction Co), h 110 Jones av

Mr. Foster's Store
(THE FOSTER & REYNOLDS CO.)
Twelfth St. and Ave. C Tel. 556
Stationery
Office Supplies
Engraving

NEWMAN & PETERS THOS. J. PETERS M. B. NEWMAN
GENERAL INSURANCE
Phone 1219 HOTEL HALCYON BLDG.

HOPKINS-FRANK MOTOR CO. Inc. 1310 AVE. D Phone 4
Chandler and Standard 8 Automobiles
Service de Luxe
24 Hours Daily Storage
Repairs

THE SOUTHERN BANK AND TRUST CO., 422 12th ST.
Capital $100.000.00 Member Federal Reserve System

Real Estate
J. B. JEFFRIES
206 Republic Bldg.
Phone 66

McDONALD WILBURN, Sec Dade Furniture Co, b 1402 Av L
McDonald Wm F (Eleanor S), clk Horton's, h 630 14th
McDONALD WM H (Antonette G), Mgr Western Union Tel Co, h 310 19th, Tel 1113-X2
McDonnell John, b 621 13th
McDonnell Lillian E, tchr, b 621 13th
McDougal Clarence A, stoker, b 817 Lawrence dr
McDougall Elmer A (Effie), sec-treas Merchants Realty Co, r 630 13th
McDougall Wm J (Mary), brklyr, h 1800 Av D
McDowell Althea Mrs, acct, h 715 20th
McDowell Muriel H, corsetiere Burdine & Quarterman, b 1039 11th
McDougal Wm, carp, r 201 Av C N
McEachern Fred S (Maude), cabt mkr, h 309 Av D N
McEachran John C (Rachel), blksmith G M Dykes, h 508 10th

JOHN W. CLAUSSEN
General Insurance, Surety Bonds, Mortgage Loans
200-201 Ralston Bldg., 1102 Avenue C. Phone 1103

McEddy James (Viola), r 135 9th
McEddy Presley, r 205 6th
McElmurray Evan, carp, b 408 7th
McElmurray Wade, presser H C Stewart, r 408 7th
McElya Norris, atty 501 Lawyers bldg, r Y M C A
McEnroe Edward F (Katherine E), h 109 Filer av
McEwen Alonzo (Annie M), watchmkr O W Maynard, h 600 14th
McEwen Bishop, lab, b 205 Av C N
McEwen Lyle P, agt Pen Casualty Co, b 500 Av C
McEwen Robert G (Lulu), supt Pen Casualty Co, h 500 Av C
McEwen R Keith, slsmn, b 500 Av C
McFadden Bernice (wid John), b 1004 Boulevard
McFarland Archie (Lilly), h 111 8th
McFarland Ewell E (Christine), office mgr The Cameron & Barkley Co, h 702-a Av H
McFarland Thaddeus L (Audrey), lab, h 443 3d

M. M. Borchardt Audit Co. 305 10th ST. PHONE 305
Systematizers, Business Analysts, Auditors and Accountants
Federal Taxes a Specialty

J. A. KARNES, Real Estate and Business Broker
215 11th St. (2nd Floor) Room 1 Phone 1586
Business Opportunities
Houses, Sale or Rent
Lots and Farms

HUGHES SEED COMPANY
SEEDS and INSECTICIDES
PHONE 75-XI Established 1898 1406 AVENUE D

McFarland Wm W (Tula), hanger Thomas Awning & Tent Co, h 716 20th
McGahey Lillian, steno county board of public instruction, b R C McGahey
McGahey Robert B (Amanda), h 32 Witham av
McGahey Rufus C Dr (Sarah), h n e cor Allapattah rd and Buena Vista dr
McGahey Thomas B (Maude), contr 1001 Av F, h s s 14th 1 e of Av S
McGarry Joseph (Maye M), grower, h w s Osceola rd 5 s of 20th
McGarry J Maxwell, b Joseph McGarry
McGee Charles W, slsmn John Sewell & Bro, r 231½ 8th
McGee Joseph (Delia), carp, h 411 Av B
McGee M S, boilermkr, r 808½ Av D
McGee Wm E (Dora), inspr, h 319 2d
McGehee Irene, b 517 Palm av
McGhan Frank (Katherine), plmbr, h 336 2d

NIPPON ART CO.
234 Twelfth Street
DIRECT IMPORTERS
EXCLUSIVE LINE OF
Japanese and Chinese Art Objects

McGhan George, plmbr L A McGhan, b 936 11th
McGhan Harold, plmbr, r 232 2d
McGhan Henry, helper J G Leinecker
McGhan Louis A (Lillian E), plmbr 511 12th, h 936 11th
McGhan Paul, plmbr L A McGhan, r 232 2d
McGill Carl M (Lee), slsmn, h 609 13th
McGilvray Frank C (Allie), h 2620 Bay Shore dr
McGinnis Chester (Zera), farmer, h 1115 11th
McGinnis F L, mgr James Deering estate, h same
McGinnis Harry C (Gladys), tinner W C Wright, h 904 Av F
McGinnis Robert T, mech, b 1115 11th
McGirt Mabel L, bkpr O W Maynard, b 629 13th
McGirt Sallie J (wid A A), h 629 13th
McGivney Eugene F (Belle), sign wrter, h 738 7th
McGonegal Wm M, b 424 4th
McGowan Frank B (Jessie), plmbr W C Chapman Plbg Co, h 209 Av B

JEFFORDS-WAY MACHINE CO.
Marine Repairs MACHINISTS Marine Hardware
18th St. and Ave. G 300 Ft. Frontage on Miami River Phone 967-R

Miami's Choicest Residential District
Bungalows on Easy Terms
214 12th St.
Tel. 10
Riverside Heights
TATUM BROS. COMPANY
Talk to the Tatums 10

Belcher Asphalt Paving Company, Inc.
MACADAM PAVING
Proprietors of the Belcher System
FUEL, ROAD and REFINED OILS
6-7 REAL ESTATE BLDG.
STORAGE, TANKS and DOCKS
BAY STREET AND BOULEVARD
TEL. 539

East Coast Lumber & Supply Co.
"EVERYTHING TO BUILD YOUR HOUSE"
"EVERYTHING TO SHIP YOUR CROP"
PHONE 381 - - - - 6th ST. AND AVE. E

AUTO LIVERY SERVICE
CARS FOR HIRE
YOU DRIVE
506 12th ST. PHONE 119-X

McGraw Edwin C (Nora), h 2612 Bay Shore dr
McGregor Archibald G (M Ida), carp, h 447 22d N
McGregor M Ida Mrs, with Mutual Realty Co, h 447 22d N
McGriff Gordon L, electn R L Hill, b 415 2d
McGuire Charles (Grace), plstr, h 1008 S River dr
McGuire Sarah J (wid George W), h 117 Broadway
McGUNAGLE J ELMER (Gertrude), Physican and Surgeon, Office Hours 11 to 12, 2 to 4 and 7 to 8, 216½ 12th, Tel 176-R1, h Gallat Apartments, Tel 176-R2
McHale Earle, stereo Metropolis, r 300 Av C N
McHugh Roy E, associate Percy Threadgill, r 312 Boulevard
McIntyre A C, fruit grower, h n s Buena Vista dr 1 w of Av L ext
McIntyre Cecil D (Katherne H), musician, h 635 12th
McIntyre Harry (Harriet), r 626 Collins av, M B
McIntyre Wm H (Cora), pilot, h 238 14th

STEWART & HOLLOPETER
Real Estate, Rentals, Loans, Insurance
222 ELEVENTH STREET PHONE 1060

McIver Wm S (Alice), eng, h 307 Morse
McKain John (Martha M), h Buena Vista dr nr Central av, B V
McKain Joseph H, grocer Buena Vista dr nr Central av, B V, b John McKain
McKain Martha M, tchr, b John McKain
McKain Rebecca, clk J H McKain, b John McKain
McKay Alexander (Margaret A), slsmn Miller Fish Co, h 218 2d
McKay Ida, steno Auto Tire & Accessories Co, b 812 Av H
McKay Jessie C, slsldy Burdines, b 1801½ Av D
McKee Lydia C, steno Guarantee Realty Co, b 215 10th
McKeel Pearl E, steno G G Jackson, b 231 9th
McKendree Felix S (Olive), clk O J Tanner & Co, res Lemon City
McKenna John (Emma E), plstr, h 17, 8 Av D N

J. L. Shull & Sons Furniture Co.
We Sell on Easy Payment Plan
Call and See Us Before Buying
811-813-815 AVENUE D

Engineering Contractors
Biscayne Engineering Co.
Bank Bay Biscayne Bldg.
Surveys, Estimates, Sewers, Irrigation and Drainage
Pavements, Concrete Work, Maps and Blue Printing

BRIDGES & SAMPSON
RENTALS AND REAL ESTATE OF ALL KINDS
1105 Av. B Phone 465

McKenney Jesse D (Mary B), pres Sou Feed Co, h 126 Kathryn av
McKenzie Alexander B D (Ella), h 1110 Australian
McKenzie Eugene A, dredging contr, b 1110 Australian av
McKenzie Fred A (Sadie), dredging contr, b 1110 Australian av
McKenzie John B, mason, h s w cor 5th ext and Citrus rd
McKenzie Margaretta, h J B McKenzie
McKenzie Wm B (Jennie M), slsmn, h 521 Av J
McKenzie Wm D, student, b J B McKenzie
McKevitt James J (Catherine), plstr, h e s Av H 1 n of 30th
McKINNEY ALONZO J (Katie), Horseshoer 504 7th, h 1105 Av G (See back cover)
McKinney Bayliss L, chauf, r 200 4th
McKinney Callie Mrs, b 1123 Bruce

John E. Withers Transfer and Storage Co., Inc.
AV. G AND 2d ST. TEL. 360
Fireproof Storage, Baggage and Heavy Hauling
Packing and Forwarding

McKinney Frank (Mary E), chauf J L Shull & Sons Furn Co, h 2021 (1921) 15th
McKinnon Carrie R (wid T O), b 216 19th
McKINNON GEORGE A (Cecilia), Mgr McKinnon Hotel, h same
McKINNON HOTEL, George A McKinnon Mgr, W L Cartwright Asst Mgr, Fire Proof, Steam Heat, Open All the Year, 1011 Av C Opposite Postoffice (See page 40)
McKinnon Hugh A, slsmn Causeway Realty Corp, b 423 9th
McKinnon Thomas O, clk P O, h 216 19th
McKinstry Myrtle, r Grand Hotel
McLain Crawford E, student, b 900 Av G
McLain Elvyn P (Cullen), supt of transportation F E C, h 900 Av G
McLauchlan Mary D C (wid Robert), h 124 McDonald av

DRAKE PRODUCE CO.
WHOLESALE PRODUCE
PHONE 652 327-329 SIXTH STREET

HARRY V. SIMONS THE TAILOR-MADE MAN
Styles from Broadway to Miami - 1102 Avenue D

GAS FOR COOKING FOR LIGHTING FOR HEATING FOR POWER
MIAMI GAS CO.
410 12th St. TEL. 58

Biscayne Electric Supply Co. 1108 AVE. D PHONE 24
ELECTRICAL CONTRACTORS, SUPPLIES AND FIXTURES
Agent for Fostoria Minature and Mazda Lamps, Luminous Unit Brascolites
Hot Point Heating Appliances and Emerson Fans

Improved and Vacant Property
COCROFT
903 Av. C
Phone 427-R

McLaughlin James (Catherine), restr 1302 Av D, h same
McLaughlin James J S J, pastor Church of the Holy Name, h Av C s e cor 10th
McLaughlin Wm F (Margaret), contr, h w s Central av 1 s of 12th
McLean Archibald C (Leonore), clk P O, h w s Jackson av 2 n of 15th
McLean Daniel K (May), h 1322 Av K
McLean Dugald C (Emma), plstr, h 3, 411 Av D N
McLean Leonore Mrs, steno Fidelity Bank & Trust Co, h w s Jackson 2 n of 15th
McLean Lillie F, nurse, r 135 9th
McLean Madeline, slsldy Burdines, r 309 7th
McLean Mary F K (wid W C), b A C McLean
McLean Nell M ,dresmkr Myra C Cole, r 135 9th
McLean Samuel A (Sadie J), h 5, 632 13th
McLendon Columbus E (Kate), carp, h n e cor 23d and Av E ext

E. F. MacVeigh Co. Rooms 1-2-3, 318½ 12th St. PHONE 59
General Agents **Insurance and Bonds**

McLendon Eugene R, appr Ungar Buick Co, b C E McLendon
McLendon H A, chauf Gulf Refining Co, r 1311½ Av D
McLendon John A (Annie), trnman F E C, h 1027 4th
McLendon Lula B, b 1212 12th
McLendon Marilou, clk, r Y W C A
McLENDON ROBERT B (Eliza A), State and County Tax Collector 1 Court House, h 1212 12th
McLENDON ROBERT W (Medie), Cashr Fidelity Bank & Trust Co, h 15, 821 9th
McLeod Alexander, pntr, b 1231 10th
McLeod Andrew, pntr, b 1231 10th
McLeod Angeline, bkpr Fidelity Bank & Trust Co, b Frank Warrell
McLeod John, pntr, h 1231 10th

American Insurance Agency, Inc. (Formerly DORN-SCHUTT CO.)
GENERAL INSURANCE and SURETY BONDS
204-205 Fidelity Bank Bldg. Tel. 161

The Exotic Gardens
Nurserymen and Landscape Designers
FLORISTS
Choice Flowering and Foliage Plants, Roses, Palms. Shade and Tropical Fruit Trees. Plans and Estimates Given on Landscape and Grove Plantings. Retail Store and Office. 801 12th St. Tel. 453-R
Nurseries Broadway West of Railroad
JAMES DONN, Mgr
Phone 300-X

Fidelity Bank and Trust Co.
Capital $150,000.00 Surplus and Profits, $50,000.00

McLeod Maynard M (Maria), slsmn R W Rhodes, b 1405 10th
McLeod Wm H (Bonita), trimmer Jenkins & Frey, res Fulford, Fla
McLeroy Frank M (Linda), carp, h cor 9th and Av R
McLucas Webb D, mech Sou Fla Auto Sales Co, r 231½ 8th
McMahon Charles H (Hazel), pipefitr Sou Utilities Co, h w s Av H 1 n of 30th
McManus Emily Mrs (Dime Messenger Service), h 524 12th
McManus George S (Emily), foreman Miami Water Co, h 524 12th
McManus Wm L (Mary E), h 154 Coral Park
McMillen St Elmo, chef, b 216 Boulevard
McMonigle Hatch Mrs, b 12, 1 Av B N
McMullen Alva H, clk W H Garrett, b 235 Waddell
McMullen Annie (wid Alva K), drsmkr, h 235 Waddell

H. L. Clark & Sons
1113 Avenue C Tel. 877-R1
CONTRACTORS AND DEALERS IN ROCK AND SAND

McMullen Burtis A (Grace), cigar mkr Miami Cigar Co, res r f d B
McMullen Charles M, auto slsmn, b 168 McDonald av
McMullen Otho J, ticket clk F E C, res r f d B
McMurray Maud S, bkpr The Herald, b 227 4th
McNabb George M (Edith), police sergt, res Allapattah rd
McNally Bertha M, steno W D Payne, b 801 7th
McNally Patrick, b 801 7th
McNamara Charlotte Mrs, h 225 8th
McNamara Ignatius (Josie), mach, h 707 7th
McNaughton Edna E (wid Alexander B), b 309 4th
McNeil Harry H (Vernice), mgr Hill Bros, h 634½ 13th
McNEIL ORRIE A (Bertha; O A McNeil & Co), Propr Royal Palm Transfer Co, Livery, 424 15th, Garage 1508 Av D, h 1233 11th, Tel 1397-X1
McNEIL O A & CO (O A McNeil), Livery, Stables 424 15th, Tel 46 (See right top lines and page 14)

BENNETT-FUZZARD HARDWARE CO.
HARDWARE, TOOLS and CUTLERY PAINTS, OILS and GREASES
KITCHEN FURNISHINGS
1300 Ave. D Tel. 25

322 TWELFTH ST.
1105 AVENUE C
Elbree's Rexall STORES
THE SAFE DRUG STORES

Pero's Ice Cream Parlor
705 Avenue D
Wholesale and Retail
PURE, WHOLESOME and DELICIOUS
Telephone 460-X

FLORIDA FURNITURE CO.
COMPLETE HOUSE FURNISHING
T. H. BOGUE, Sec. and Treas. 308, 310 and 312 Eleventh St

McNeil Vernice Mrs, tchr Central School, h 634½ 13th
McNeilly Charles N (Faith), ydmstr F E C, r 1311 Av N
McNorton Dora (wid John), lndrs, h 1016 20th
McNulty Clarence B (Nina), trainmn F E C, h 1363 Av D ext
McParland Mae E, steno Shutts, Smith & Bowen, r Y W C A
McPeek Callie, b R C Taylor
McPhaul H K, mech Ga Lmbr & Supply Co
McPhee Jeremiah (Kathleen), lab, h 325 Columbia av
McPherson George (Edna), auto mech, h s w cor 16th and Av E ext
McPherson James (Nannie), trimmer, h Biscayne dr cor Poinsettia, B V
McPherson J J, carp, r 808½ Av D
McQuaide Walter S (Hattie), h 2509 Av E
McQuarters John (Mary S), carp, h 161 W Havana

STANDARD REALTY CO.
REAL ESTATE RENTALS INSURANCE
219 12th St. Telephone 540
F. H. Siegel
C. F. Mulkey
Wm. Harrison

McQueen Robert (Katrina), h 230 1st
McRae Edward L, mason, b 1502 Av I
McRae W Thomas (Susie), contr, h 1502 Av I
McSwain Hester (wid Wm), h 737½ 7th
McSwain Mamie, b 737½ 7th
McSwain Nora, drsmkr, b 737½ 7th
McSwain Wilfred, caller F E C, b 737½7th

MODERN EQUIPMENT in our Examining Room and Modern Lens Grinding Machinery enables us to make your vision Comfortable. See us for BETTER GLASSES.
MIAMI OPTICAL CO.
1102 1-2 AVE. D.
SIGHT AND LENS GRINDING SPECIALISTS

M

Mabry James M (Adalee), printer Metropolis, h 1219 13th

RESPONSIBILITY STRENGTH EXPERIENCE SERVICE
JUNKIN & ERDMANS CO.
Real Estate Investments
1110 AVENUE C PHONE 90

If It's Real Estate SEE US! | Pioneer Real Estate Exchange Phone 158 921 Ave. C

Automobile Tires
MIAMI TIRE CO.
331-343 Eleventh St. Phone 559

DAVENPORT & RICH INVESTMENT CO.
RENTALS AND REAL ESTATE OF ALL KINDS
Miami City Property a Specialty Phone 429 205 Twelfth Street

Houses and Lots
MAGIC CITY REALTY CO.
428½ TWELFTH ST

Mabry Luline Mrs, soc reptr The Herald, h 4, 327 18th
Mabry L Leroy, electn Monad Electric Co, b 1219 13th
Mabry Mathias J (Luline), reptr The Herald, h 4, 327 18th
MacArthur Charles, pntr, h 500 20th
MacArthur Lottie A (wid C B), b 500 20th
Macdonald Alice, opr So Atl Tel & Tel Co, r 315 13th
Macdonald Fletcher M (wid Burt), propr The Oaks, h 809 9th
MacDonald Irene G Mrs, tchr Central School, h 331 8th
Macdonald Jack W (Ruby S; Lasseter-Macdonald Hardware Co), h 224 20th
MacDonald James (Luella M), confr 925 Av D, h 203 Houser
MacDonald Jean, opr So Atl Tel & Tel Co, b 231 18th

MAGIC CITY LUMBER COMPANY
EVERYTHING IN BUILDING MATERIAL
Magnolia Park, Buena Vista PHONE 450

MacDonald J Duncan (Irene G), office mgr Stembler Ins Agency, h 331 8th
Macdonald Mary A (wid John A), h 1211 11th
MacDonald Robert J, clk, b 203 Houser
MacDonald Wm Y (Emma), supt, h 231 18th
MacDougall Donald A (Marie T), slsmn Moore Furniture Co, h 1526 11th
Mace Benjamin H (Nora B), carp, h w s Broadway 2 s of Lafayette
Mache Blanche Mrs, drsmkr 265 10th, b 1215 16th
MacElhinney Mary S (wid John J), confr 231-a 11th, b 900 Obispo
MacFadden Catherine, furn rms 240 8th
MacInnes Norman (Florence), contr, h 2313 Av D
MACK CHARLES D (Alice M), Sales Mgr Hill Motor Sales Co, h 141 11th
MACK'S MACHINE SHOP, J F McCain Propr, Automobile and Marine Engine Repairs, North River Dr ft of 13th

TRY IT
MIAMI COCA-COLA BOTTLING COMPANY. Phone 120
Coca-Cola

PHILLIPS BROS.
1220 AVENUE D
Marine Hardware Fishing Tackle

THE SOUTHERN BANK AND TRUST CO.
Respectfully Invites Your Patronage. Capital $100,000
State, County and City Depository. 422 12th Street

Real Estate
J. B. JEFFRIES
206 Republic Bldg.
Phone 66

MacKenzie George (Lilly), plstr, h w s Av H ext 1 s of Pine av
Mackey Chisholm D (Della), carp, h 716 Palm av
Mackey DeWitt, chauf, b 716 Palm av
Mackey Lois, clk, b 716 Palm av
Mackinaw Apartments, 210½ 12th
Mackinson Wm T (Ida M), carp, h s s 5th ext 3 w of Citrus rd
Mackintosh Peter M (Kittie), solr E F MacVeigh Co, b 921 14th
Mackis Marie D (wid E D), soft drinks 509 12th, h do
MacLachlan Hugh (Jean), h 1012 12th
MacLean Daniel J (Harriett B), carp, h 909 16th
MacLean Malcolm B, clk, b 909 16th
Macon Hattie Mrs, marker Miami Laundry, h 407 Av D
Macomber Clarence (Minnie), plstr, h e s Citrus rd 7 s of 12th
Macomber Ruth S, b 445 21st

Undertakers and Embalmers
AUTOMOBILE EQUIPMENT
W. H. COMBS CO.
329-331 ELEVENTH STREET
Office Phones: 209-R1 & 209-R2
Private Ambulance Service

Macomber Wilbur A, carp A H Pelsang, h 445 21st
MacRae John A jr, slsmn, b 1202 Gilman
MacVEIGH EMERY F (Mary A; E F MacVeigh Co), Office Rms 1-2 318½ 12th, Tel 59, h 223½ 8th
MacVEIGH E F COMPANY (Emery F MacVeigh), General Insurance, Bonds of All Kinds, Rooms 1-2 318½ 12th, Tel 59 (See right center lines and front cover)
MacVEIGH & McALLISTER (E F MacVeigh, Mrs E C McAllister), Agents Fire Association of Philadelphia, Pa, 318½ 12th, Tel 59
MacVicar Alice, tchr High School, b Donald MacVicar
MacVicar Donald (Mary), h s s Harrington av, 5 e of Biscayne dr
MacVicar I Douglas, asst cashr Miami Water Co, b Donald MacVicar

Thomas Awning and Tent Co.
1405 AVE. D PHONE 719
AWNINGS, TENTS, SAILS, TARPAULINS, BOAT AWNINGS, VENETIAN BLINDS AND FLAGS

E. B. Douglas Co
MIAMI, FLORIDA
Victrolas, Kodaks and Picture Framing

DADE FURNITURE CO.
Complete House Furnishers
PHONE 81 409-411 TWELFTH ST.

MacVicar Juliet, steno, b Donald MacVicar
MacVicar Lewis S, bkpr John B Orr, b Donald MacVicar
Maddox George W, r 322 4th
Maddox Marion C, farmer, r 314 Parrott
Maddox Minnie B, bkpr W U Tel Co , b 709 24th
Maddox Robert, electn Ward Eng & Batt Co, b 314 Parrott
Maddox Walter B (Nellie), woodwkr Ryan & Rutherford, h 1126 16th
Madsen Martin B (May), carp, h 714 23d N
Magee Robert, clk F E C, r Hotel Oxford
Magic City Dental Laboratory, M O Rockefeller propr, 21 Havlin bldg
Magic City Dry Cleaning Co, G A Howard propr, 325 10th
MAGIC CITY HARDWARE CO (Hugh Brown, L M Napier), Builders' Hardware, Paint, Varnishes, Etc, 400 Av D, Tel 410-R

Railey-Milam Hardware Co. Hardware
413-419 Twelfth St. Phone 930

MAGIC CITY LUMBER CO, B M Goodman Sec and Local Mgr, C F Goodman Treas and Genl Mgr, Magnolia Park, Buena Vista, Tel 450 (See left center lines)
Magic City Radiator Shop (C W Knight), 1 Av D N
MAGIC CITY REALTY CO (Wm F Edholm), Real Estate, Lands and Rentals, 428½ 12th (See left inside lines)
MAGIC CITY TRANSFER, P Christenson Propr, Baggage and All Kinds of Hauling, 410 11th, Tel 1034
Magill Anna M (wid Fred J), h 1017 13th
Magill C Milton (Lee), auto storage 316 10th, h 609 13th
Magill Evan (Hazel), dredge wkr, h 1111 15th
Maginnis John W R, real est Brown's Hotel, M B, b same
Magnolia Furnishing Co (E H Clarke), men's furngs 405 Av D

JEFFORDS-WAY MACHINE CO.
Marine Repairs MACHINISTS Marine Hardware
Rte St. and Ave. G 300 Ft. Frontage on Miami River Phone 967-R

RESIDENCES, BUSINESS PROPERTIES, FARMS, GROVES, CATTLE LANDS
Tatum Bros. Company 214 12th St. Tel. 10

Talk to the Tatums 10

Republic, Mohawk Goodyear TIRES

J. T. WEATHERS
Garage, Supplies, Repairs, Veedol Oil Agency
1008-1010 Ave. C Next to Postoffice Phone 165

WILLYS-KNIGHT AUTOMOBILES

East Coast Lumber & Supply Co.
"EVERYTHING TO BUILD YOUR HOUSE"
"EVERYTHING TO SHIP YOUR CROP"
PHONE 381 - - - - 5th ST. AND AVE. E

Real Estate Investments
L. V. MARTIN & CO.
336 Twelfth St.
Phone 818-R
Consult Us

MAGNOLIA GROCERY CO, J S Corlew Pres, A S Corlew Sec and Treas, Grocers, Hay and Grain, 401 Av D, Tel 84

MAGRUDER BROTHERS (L D and R R), Car Lot Shippers of Florida Citrus Fruits and Vegetables, 800 Ralston Bldg

Magruder Lilburn D (Magruder Bros), r Y M C A

Magruder Richard R (Magruder Bros), sls mgr Florida East Coast Growers Assn, r Y M C A

Magwood Robert H (Susie), carp, h houseboat n s river w of Av G

Maher Francis J, clk Joseph Fine, r 507 10th

Maher Wm, chauf, r 231½ 8th

Mahoney Wm M (Mattie), opr, h 239 3d

Mainor John H (Della), chauf White Star Auto Line, h 616 8th

Mains Julia Mrs (wid Henry), h 133 Coral Park

Majestic Hotel, E David Nichols mgr, 408-A 12th

Major Grace, propr Hotel Glen Beulah 149 Collins dr

STEWART & HOLLOPETER
Real Estate, Rentals, Loans, Insurance
222 ELEVENTH STREET PHONE 1060

MALABRE GUS (Gaby; Triple A Garage), 414 13th, Tel 481-X, h Allapattah rd and Sewell av, H P, Tel 1209-R2

Malady Mary (wid Thomas), b 2044 Brickell av

Malcolm Basil W (Elsie A; City Meat Market), h s e cor Lawrence dr and 20th

Malcolm Ethel (wid Samuel G), h n w cor Citrus rd and 20th

Malcolm Hubert A, pressman Strange Prtg Co, b Mrs Ethel Malcomb

Malcolm John L, carp, b Mrs Ethel Malcolm

Malcolm Reid W (Helen), opr U S Naval Radio Sta, b Ocean Side Inn, M B

Mall Ernest F (Mary), propr Peninsular Metal Co, h 705 Av G

Mallen Ethel C (wid Edwin), steno Powers, Powers & Humphreys, b Y W C A

Mallory Andrew F (Vera), carp, h 921 3d

Dade Electric
Electrical Contractors
213 Tenth St.
Phone 828
FRANK T. BUDGE CO.
"A MIAMI INSTITUTION"
AVENUE D and 12th STREET
HARDWARE and FURNITURE

THE J. A. McDONALD CO.
LUMBER We can Furnish Complete Line for Your Building
1402 AVE. D. PHONE 80

Miami Ice Cream and Dairy Co. WHOLESALERS and JOBBERS 411 8th Phone 600

Mallouk Marie Mrs, h 1300 Av P
Malone Arthur A, chauf, b 1008 1st
Malone Benjamin D (Aquilla), carp, h 313 Myrtle
Malone Harry F, ship clk Natl Biscuit Co, b 1008 1st
Malone Henry (Berta), fisherman, h 713½ 7th
Malone John D (Sarah), carp, h 1008 1st
Malone Joseph P (Myra), h 1418 Av P
Malone Victor G (Della E), blksmith J A Dann Co, h 923½ 5th
Maloney Frank (Clara), eng, h 606½ Av D
Maloney John D, clk Am Ry Ex, r 908 12th levard
Manasse Helen (wid Charles), h 208 Boulevard
Maner Laura (wid Albert R), b 919 11th
MANGELS HENRY E (Lydia), Pres Miami Grocery Co, h w s Oval Oaks dr 1 n of 5th
Mangos Andrew (Frances), h 1515 Av K
Mangos Angelos, fruits 408 12th
Mangos Anna (wid George), h 620 Boulevard

J. H. TALLEY & CO., Inc. 202-203 Lawyers Bldg. Telephone 272-X
Insurance and Mortgage Loans

Mangos Harry (Mary), auto pntr 1724 Av D, h 401 18th
Mangus Samuel E (Daisy), plstr, h s s 17th N 1 w of Av D ext
Manhattan Hotel, H C Lee propr, 1003½ Av D
Manion Frank L (Lottie), carp, h n s 16th 1 w of Lawrence dr
Mank Frederick E (Angie J; Cozatt & Mank), h 1605 12th
Manasse Alice, hairdrsr Marinello Parlors, r 208 Bou-
Mank Theatre, see Lang Theatre
Manley Lester B (Josephine), slsmn P H Arthur Co, h 1110 9th
Manley Marian I, archt Gordon Mayer, r Y W C A
Manlove Grace Mrs, h 130 11th
Mann Benjamin F (Martha), propr Atlantic Furniture Co, h 405 East Park dr
Mann Charles A (Amanda J), pilot, h 1013 N River dr
Mann Daniel, r 405 Av C

Dixie Highway Garage 209-211 11th Tel. 658 Auto Tires, Supplies and Accessories

BISCAYNE NOVELTY WORKS, A. H. Ramsey & Sons Proprs.
INTERIOR FINISH, FRAMES and SCREENS A SPECIALTY
Pine, Cypress and Red Gum 23 AV. E N, North of First St.

SOUTHERN AUDIT CO.
Auditors, Accountants, Federal and Income Tax Experts
204-5 FIDELITY BANK BLDG. PHONE 161

111 12th St.
Phone 1221
LADD & NICHOLS
Real Estate, Investments
Bay Fronts, Season Rental
Everything Pertaining to
REAL ESTATE

Mann James B L (Florence), h 13, 643 13th
Mann John, r 117 9th
Mann John H (May), carp, h 221 3d
Mann Levea, b 221 3d
Mann Leverett B (Helen E), carp, h s s 17th N 4 w of Av D ext
Mann Matthew, r 405 Av C
Mann Moses W, slsmn Atlantic Furn Co, b 405 East Park dr
Mann Robert H, carp, b 221 3d
Mann Rose, r 117 9th
Mann Samuel C (Maude), lineman So Atl Tel & Tel Co, h 612 Av P
Mann Thomas, r 405 Av C
Mann Wallace A, mgr Atlantic Furniture Co, b 405 East Park dr
Manning Emma, r 200 4th
Manning Montgomery N (Ella), slsmn, r 316 5th
Manny Gladys I, clk P G Blanck, b 617 12th

Hill Motor Sales Co.
529 TWELFTH STREET
Phone 306 for Demonstration
HUDSON, ESSEX AND REPUBLIC TRUCKS SOLD ON EASY PAYMENTS

Manny John L, clk, b 617 12th
Manny Martha (wid Edwin), h 617 12th
Manos Christopher (Bridie), waiter, r 1106½ Av D
Manos George, waiter Thomas Manos, r 405 13th
Manos Thomas, restr 1209½ Av D, r 405 13th
Mansfield Henry (Evie), contr, b 314 Av R N
Mansfield Ruth, tchr Central School, r 1 Fort Dallas Park
Manson George E (Lillian), harbor master, h 617½ Av C
Manson John O (Laura), vessel capt, h 1623 (1837) 8th
Marah Frank, contr, r 507 10th
March Minnie H Mrs, mgr Hotel Halcyon, h same
March Winifred L, b Hotel Halcyon
Marchand Emil A (Aurillia), capt dredge "Gov Herrick," h 2004 Westmoreland av
Marchman Wallace (Bessie), chauf, h 530 11th
Marco Louis, dental mech Fla Dentists, h 6, 1019 12th

RONDEL & POTTER
REAL ESTATE
SATISFIED CLIENTS ONLY
215 12th St.
Phone 829-X

Flowers Decorations Designs
MIAMI FLORAL CO.
Avenue J and 13th Street Tel. 337-R

ANDERSON & CHAILLE
REAL ESTATE AND INVESTMENTS
206-207 Fidelity Bank Bldg. Telephone 1066

Marcus Gertrude, b 2221 Biscayne dr
Marcus Jacob L (Union Shoe Hospital), r 1011 Av D
Marcus James B (Ruth), mach F E C, h n s Evon av 2 w of F E C Ry
Marcus Samuel, dry goods 503 Av G, h same
Marcus Sarah, h 2221 Biscayne dr
Margeson Frank J, bkpr Miami Bank & Trust Co, b Royalton Hotel
Marion Apartments, 135 9th
Marion Frank J (Florence H), h 69 Fort Dallas Park
Marinello Parlors (Mrs L B Dean, Mrs J B Wheelock), 1310 Av C
Mariner Carl, pkr, r 404 8th
Mark Oscar H (Laura), clk Horton's, h 1132 8th
Markle B Frank (Marksie; Jaudon Bros), h 2808 12th
Marks Abraham, waiter G A Gloor, r Biscayne, M B
Marks Abraham L, adv 424 13th, r Royalton Hotel
Marks Charles (Minnie), h 816 Cordova av
Marks Elmer (Bertha), shipbldr, h 211 3d

Ice Cream and Candy
Stationery, Periodicals
Cigars, Tobacco and Cold Drinks
RIVERSIDE CONFECTIONERY
E. STAVRIDES
813 Twelfth Street Phone 434

JOHNSON FLORAL CO.
Cut Flowers Funeral Designs
400 Twelfth Street. Opposite Biscayne Bank

P. Ullendorff Co.
THE SANITARY MARKET
1000-1002 Av. D, Cor. 10th St.

FLORIDA AND WESTERN MEATS
POULTRY, EGGS AND BUTTER
TELS. 720-721

H. W. JOHNSON CO.
Manufacturing Opticians
400 Twelfth Street

Marks John P (Minnie), steward, h 213 Av L
Markwalter Frank (Mamie), carp, h 310 9th
Marland Wm H (Marion G), r 914 Boulevard
Marquise Penelope S, bkpr Burdines, r 135 9th
Marsh Hubert R, driver Eureka Lndry, b 2508 Av G
Marsh John C (Elaine), h 207 Sevilla
Marsh Roy D (Kathleen G), civ eng, h 2508 Av G
Marsh Sylvanus (Lorena), carp, b Wm Saunders
Marsh Wm A (Mary A), h 135 Central av
Marsh Willis E (Cora), eng F E C, h 210 Colorado av
Marshall Apartments, 624 11th
Marshall Charles, lab Miami Yacht & Mach Wks, b 1804 Av D
Marshall Charles S (Nona), barber, h 3, 643 13th
Marshall Ella (wid J H), b 8 Fort Dallas Park
Marshall Fannie L (wid K F), h 1, 634½ 12th
Mrshall George (Hattie), foreman, h 618 11th
Marshall Hammond L (Ursula), pntr Crescent Sign Shop, h n s 10th 1 e of Citrus rd

FRED L. TERRY
GENERAL INSURANCE. FIRST MORTGAGE LOANS
335 11th St. Phone 607

ROYAL PALM TRANSFER CO.
O. A. McNEIL, Propr.
AUTOMOBILES FOR HIRE
Office Halcyon Hotel
PHONES:
Office - - 695
Depot - - 243
Garage - 965
Stable - - 46

Marshall Hattie Mrs, steno Baker & Holmes Co, h 618 11th
Marshall James E, phys 265 10th, r 815 Av B
Marshall John, lab, b 1029 Av H ext
Marshall Robert L (Winifred A), carp, h 815 6th
Marshall Russell W (Ida), bkpr L E Bunnell, b H L Marshall
Marshall Thelma O, bkpr The Electrical Equipment Co, b 231 8th
Marshbanks John D (Elizabeth), police, r 623 Cordova av
Marshburn Louise C, bkpr Piggly Wiggly Stores, b 821 9th
Marshburn Robert J (Margaret), propr Piggly Wiggly Stores, h 821 9th
Marshburn Wm H (Elizabeth A), fruit grower, h s w cor Citrus rd and 12th ext
Marshman Wallace, chauf J E Withers T & S Co
Marsland Charles, carp, r 807½ Av E

STANDARD REALTY CO.
REAL ESTATE RENTALS INSURANCE
219 12th St. Telephone 540
F. H. Siegel
C. F. Mulkey
Wm. Harrison

Martens Paul M (Marie M), real est 1117 Av C, h e s Citrus rd 1 s of 20th
Martin Alexander C, b 1808 Brickell av
Martin Arthur L (Julia F), carp, h houseboat Boulevard ft of 7th
MARTIN CORNELIUS J (Ada; C J Martin Bldg & Inv Co), 230 11th, Tel 93, r 716 Av B, Tel 291-X1
MARTIN C J BUILDING & INVESTMENT CO, (C J Martin, H E Penney, Dr S M Abbens), Real Estate, Fire Insurance, Contractors and Builders of Homes, 230 11th, Tel 93 (See page 9)
Martin D W Gomez, opr fire dept, r 436 12th
Martin Earl L (Mabel C), armature winder E A Robinson, h 1620 12th
MARTIN EDWARD B (Florence G; The Curio Shop), h 303 Av B N, Tel 1084
Martin Erma Mrs, clk Elbre's, r Paramount Hotel

EVERYTHING IN BUILDING MATERIAL
Paints, Oils, Etc.
Georgia Lumber & Supply Co.
Office and Yards, Ave. D and 5th St. Phones 1190-1191
Automobile Tires
MIAMI TIRE CO.
331-343 Eleventh St. Phone 559
High Class Properties and Investments of Every Description
The Charles B. Wheeler Co.
REAL ESTATE—RENTALS
916 Avenue C P.O.Box 703 Phone 971
Ocean and Bay Frontage
City and Suburban Homes and Groves

WATERS REALTY CO., 1107 AVE. B TEL. 1377
All Classes of City and Country Property

Martin Eunice (wid Frank), prin Eunice Martin School, h Lincoln rd, M B
Martin Eunice School, Mrs Eunice Martin prin, n w cor Lincoln rd and Jefferson, M B
Martin Harold B, reptr The Herald, b 1010 10th
Martin Herbert A (Connie), carp, h 320 Dickinson
Martin Hiram R, mach Whisenant & Ehrhart, h 915 7th
Martin John H (Elva), ship carp, h n s Evon av 1 w of F E C Ry
Martin Laura M, b 1010 10th
MARTIN LEON H (Martha C), Physician and Surgeon, Office Hours 3 to 5 p m, Sundays by Appointment, 230-232 Republic Bldg, Tel 1589, h 1126 12th, Tel 368
MARTIN LE ROY V (Mamie B; L V Martin & Co), h 1010 10th
Martin Leroy V jr, asst observer U S Weather Bureau, b 1010 10th

When You Place Your Next Order Insist on Shipment through the DADE GROCERY CO.
PROMPT ATTENTION TO MAIL ORDERS 312 1st St. Tel. 286

Martin Lillias R, r 2208 Brickell av
Martin Louise, drsmkr Sykor & Co, b 1128 8th
MARTIN L V & CO (L V Martin and E C Thompson), Real Estate, Rentals and Investments, 336 12th, Tel 818 R (See right inside lines and page 13)
Martin Mark L (Erma), clk Elbre's, r Paramount Hotel
Martin Mary M, tchr Central School, b 1010 10th
Martin Raymond H, mech, b 915 7th
Martin Rhea V, clk W U Tel Co, b 1010 10th
Martin Robert L (Ethel), hostler F E C, h 405 Av C
Martin Roscoe L (Sarah B), real estate, h 239 10th
Martin T M (Clara), h Ocean dr 1 s of 8th, M B
Martin Wallace R, real estate, h 2208 Brickell av
Martin Walter (Kate H), h s s South dr 1 w of Bay Biscayne, Magnolia pk
Martin Wm E (Elmira), contr. h 915 7th

Mr. Foster's Store
(THE FOSTER & REYNOLDS CO.)
Twelfth St. and Ave. C Tel. 556
Stationery
Office Supplies
Engraving

THOS. J. PETERS
M. B. NEWMAN
NEWMAN & PETERS
GENERAL INSURANCE
Phone 1219
HOTEL HALCYON BLDG.

HOPKINS-FRANK MOTOR CO. Inc.
1310 AVE. D
Phone 4
Chandler and Standard 8 Automobiles
Service de Luxe
24 Hours Daily Storage
Repairs

4% Interest, Compounded Quarterly, paid on Savings Accounts
$1.00 OPENS AN ACCOUNT AND SECURES ONE OF OUR UNIQUE HOME BANKS OF THE BEST MAKE
THE SOUTHERN BANK & TRUST CO. 422 12th St.

Martin Wm T (Mary B), mgr Albemarle Pharmacy, h 2015 Av E
Martin-Vegue Aurelio (Annie), cigarmkr, h 813 19th
Martin-Vegue Charles A, opr W U Tel Co, b 813 19th
Martn-Vegue Louise C, clk Pure Food Grocery, b 813 19th
Martin-Vegue Oscar, clk Miami Tire Co, b 813 19th
Martin-Vegue Sofia E, tel opr, b 813 19th
MARTINIQUE HOTEL, Samuel A Boyer Lessee and Mgr, 11th bet Avs A and B
Martyn Thomas F (Flora), eng, h 1021 10th
MARVELSEAL SALES CO OF MIAMI, Charles B Jennings Propr, Horace W Scott Supt, Liquid Roofing Cement, Sales Agents and Contractors, 4 Wayne Bldg 416½ 12th, Tel 1140 (See page 21)
MARYLAND ASSURANCE CORPORATION, J W Humphreys Agt, 1220 Av C

JOHN W. CLAUSSEN
General Insurance, Surety Bonds, Mortgage Loans
200-201 Ralston Bldg., 1102 Avenue C. Phone 1103

MARYLAND CASUALTY CO OF BALTIMORE, American Insurance Agency Inc Agts, 204-205 Fidelity Bank Bldg
MARYLAND CASUALTY CO OF BALTIMORE, J W Humphreys Agt, 1220 Av C
Masher Walter R (Carolyn), contr, h 1604 Lawrence dr
Mason Arthur C (Mary M), entomologist, h 8, 327 18th
Mason Gene, r 233 14th
Mason Joseph F (Stella), fireman Miami Elec L & P Co, h 324½ 3d
Mason Robert L (Laura), h 108 5th
MASONIC MUTUAL LIFE ASSOCIATION, W W Hall Mgr, 12-13 Havlin Bldg, Tel 251
Masonic Temple, 330½ 13th
MASSACHUSETTS BONDING & INS CO OF BOSTON, Junkin & Avant Agts, 1110 Av C

M. M. Borchardt Audit Co. 305 10th ST. PHONE 305
Systematizers, Business Analysts, Auditors and Accountants
Federal Taxes a Specialty

Real Estate
J. B. JEFFRIES
206 Republic Bldg.
Phone 66

J. A. KARNES,
Real Estate and Business Broker
215 11th St. (2nd Floor) Room 1
Phone 1586
Business Opportunities
Houses, Sale or Rent
Lots and Farms

HUGHES SEED COMPANY
SEEDS and INSECTICIDES
PHONE 75-XI Established 1898 1406 AVENUE P

Phone 10
Talk to the Tatums
Stocks and Bonds, Mortgages, City Property, Country Property
214 TWELFTH STREET
PHONE 10

MASSACHUSETTS BONDING & INS CO OF BOSTON, Stembler Ins Agency Agts, 1121 Av B
Masscias Marie T, clk S Mavrikes, r 318 9th
Massengale James A (Daisy), pntr, h 1305 Av J
Massengale Ray, student, r 1305 Av J
Mastenbrook Fannie M Mrs, steno August Geiger, h 717 24th
Mastenbrook Martin (Fannie M), mach, h 717 24th
Masters Alcalda D, packer, b rr 1122 9th
Masters Oliver G (Hattie), carp, h rr 1122 9th
Masters Martha J M (wid Wm), h w s Newbold av 2 s of Buena Vista dr
Matchett Adelbert D (Clara), car repr, h n s Marks 4 w of Av D ext
Matchett J Grady (Fannie), electn Ward Eng & Batt Co, h e s Australian av 4 n of 10th
Mather Charles H (Ethel), clk J L Shull & Sons, r 308 5th

ORIENTAL CAFE
French, Italian, American and Oriental Dishes
234 Twelfth Street. Over Nippon Art Co.

Mather Ethel M Mrs, asst N Y Dental Parlors, r 308 5th
MATHERS CECIL R, Sec Diamond Furniture Co, b 201 Av C
MATHERS JESSE A (Ruby), Vice-Pres and Mgr Diamond Furniture Co, h 109 Filer av
Mathers John R (Lois), clk Hamilton Michelsen & Co, b W S Mathers
Mathers Leslie, slsmn Diamond Furn Co, b 201 Av C
Mathers Minnie L, steno, b W S Mathers
MATHERS ROBERT J (Alice M), Pres and Treas Diamond Furniture Co, h 201 Av C
Mathers Wm S (Sallie), mach, h e s Yale av 2 s of Lafayette
Mathews George, farmer, r 312 19th
Mathews James F (Gladys), broker, h Belle Isle, M B
Mathews Wm G, slsmn Guarantee Realty Co, b 1208 Av G
Mathis Bryant G (Mary E), cement, h 118 Av C N
Mathis Harry C, clk W H Mathis, b 118 Av C N

Belcher Asphalt Paving Company, Inc.
MACADAM PAVING
Proprietors of the Belcher System
FUEL, ROAD and REFINED OILS
6-7 REAL ESTATE BLDG.
STORAGE, TANKS and DOCKS
BAY STREET AND BOULEVARD
TEL. 539

JEFFORDS-WAY MACHINE CO.
Marine Repairs MACHINISTS Marine Hardware
18th St. and Ave. G 300 Ft. Frontage on Miami River Phone 967-R

East Coast Lumber & Supply Co.
"EVERYTHING TO BUILD YOUR HOUSE"
"EVERYTHING TO SHIP YOUR CROP"
PHONE 381 - - - - 6th ST. AND AVE. E

Mathis Joseph H (Rosa), foreman Quinn-Callahan Plmbg Co, h 521 9th
Mathis Mae, clk J C Wilcox Co, b 118 Av C
Mathis R Lee, clk Sims Tire Co, b 118 Av C N
Mathis Troy, ship clk Drake Produce Co, b 118 Av C N
Mathis Virgil H (Jessie L), police, h 206 Waddell
Mathis Wm H, fire dept, b 118 Av C N
Mathis Wott H (Lydia), grocer 500 Biscayne dr, h do
Matlack Clara G Mrs, adv solr Metropolis, h 1707 20th
Matlack Claude C (Clara G; Claude C Matlack Co), h 1707 20th
MATLACK CLAUDE C CO (Claude C Matlack), Photographers and Lighting Fixtures, 211 12th, Tel 1203-R1
Matthews David (Anna; Matthews' Grand Central Market), h 715 Av B

STEWART & HOLLOPETER
Real Estate, Rentals, Loans, Insurance
222 ELEVENTH STREET PHONE 1060

MATTHEWS' GRAND CENTRAL MARKET (David Matthews), Fancy Western Meats, Fresh Killed Poultry, 912 Av C, Tel 6
Matthews John (Annie), well driller C H Perry, res Lemon City
MATTHEWS MADAM, Beauty Parlors 430-432 10th, h same, Tel 283-X
Matthews Wm, mgr Fla Disinfectant and Exterminating Co, h 406 Av D
Matz Jennie P, nurse, b 103 1st
Matz Mary E Mrs, nurse, h 103 1st
Matz Raymond H, chauf Foster & Reynolds Co, b 103 1st
Mauck Marion (Alice), mgr Ft Dallas Apts, h 1, 60 Fort Dallas Park
Maule Evert P (Catherine C), h 115 Havana av
MAVRIKES STEPHEN, Confectioner 638 Av G, h same
Mawman George A, real est 824 Av D, h 301 19th

AUTO LIVERY SERVICE
CARS FOR HIRE
YOU DRIVE
506 12th ST. PHONE 119-X

J. L. Shull & Sons Furniture Co.
We Sell on Easy Payment Plan
Call and See Us Before Buying
811-813-815 AVENUE D

Engineering Contractors
Biscayne Engineering Co.
Bank Bay Biscayne Bldg.
Surveys, Estimates, Sewers, Irrigation and Drainage
Pavements, Concrete Work, Maps and Blue Printing

BRIDGES & SAMPSON
RENTALS AND REAL ESTATE OF ALL KINDS
1105 Av. B Phone 465

Maxon Wm D Rev (Sallie), h 1113 Av H
Maxson A Irene, b 335 Lemon
Maxson Henry R (Josie), plmbr W Chapman Plbg Co, h 1814 Lawrence dr
Maxson Thomas T, carp, h 335 Lemon
Maxwell Fred W, transfer 10th cor Av D, r Hotel Oxford
Maxwell John S, contr, h w s Atlantic av 2 n of 21st
Maxwell Lorraine M, b 233-a 18th
Maxwell Lucie R (wid John), h 1024½ 14th
MAXWELL NORTHROP V (Opal), Auditor Frank T Budge Co, h 1035 11th
MAXWELL RICHARD D (Cora A), Sec-Treas Frank T Budge Co, h 1 Fort Dallas Park
Maxwell Wm S (Anna), sec Miami Motor Club, h 233-a 18th
May Charles L (Ora), carp, h 1609 10th

John E. Withers Transfer and Storage Co., Inc
AV. C AND 2d ST. TEL. 360
Fireproof Storage, Baggage and Heavy Hauling
Packing and Forwarding

MAY'S DRUG STORE, M S May Propr, Quick Service 1408 Biscayne dr, Tel 242, Night Call Tel 242-R2
May Frank I, appr Auto Mach & Mfg Co, b 1609 10th
May Joseph, lab Miami Yacht & Mach Wks
May M Sanford (Lee H), propr May's Drug Store, h 1408½ Biscayne dr
Mayer Carl F (Dorothy), clk Frank T Budge Co, h 39 Wisconsin av, B V
MAYER GORDON E (Santa), Architect, City Office Rms 26-27 Havlin Bldg, h Dixie Highway, Buena Vista (See page 35)
Mayer Joseph (Johanna), contr, h s s Sandricourt av 6 w of Biscayne dr
Mayhew Matilda S (wid James H), h 310 McDonald
Maylor John J H (Hattie), slsmn Causeway Realty Corp, h Holmer apts
Maynard Clifford (Josephine), h 130 8th
Maynard John K, clk Benj Waas, b 321 13th

DRAKE LUMBER CO.
MANUFACTURERS--WHOLESALE AND RETAIL
YELLOW PINE LUMBER. MILLS at PRINCETON; YARDS, MIAMI
PHONE 188 327-329 SIXTH STREET

HARRY V. SIMONS THE TAILOR-MADE MAN
Styles from Broadway to Miami - 1102 Avenue D

Cook with Gas
MIAMI GAS CO.
410 12th STREET TEL. 58

Biscayne Electric Supply Co. 1108 AVE. D PHONE 24
ELECTRICAL CONTRACTORS, SUPPLIES AND FIXTURES
Agent for Fostoria Minature and Mazda Lamps, Luminous Unit Brascolites
Hot Poin Heating Appliances and Emerson Fans

MAYNARD OSCAR W (Naomi), Jeweler and Manufacturing Optician 313 12th, Tel 155, h 8 Fort Dallas Park, Tel 1298-R2 (See page 51)
Maypole Robert E, h 1719 Miami av, M B
Mays Benjamin M (Eunice M), slsmn, r 1212 13th
Mays Carl (Edna), chauf, b 1921 15th
Meacher Alfred H (Mabel), farmer, h 1106 Av P
Meacher Georgene, tchr Julia F Harris, b 2000 Brickell av
Mead Grover C (Florence), pkr Jaudon Bros, r 331 8th
Meader Everett, fireman, r 809½ Av D
Meador Charles D (Mary L), slsmn Palmer-Eaton Inc, h s s Sandricourt av 2 w of Biscayne dr
MEAGHER MARK C (Jennie E), Real Estate 32 Real Estate Bldg, Tel Connection, h Johnson Apts
Meares Stanley G (Stella), tinner W C Wright, h 427 2d

E. F. MacVeigh Co. Rooms 1-2-3, 318½ 12th St. PHONE 59
General Agents **Insurance and Bonds**

Mearns Margaret, tchr Fla Conservatory of Music & Art, r 180 Bird av
MECHANICS HOTEL, B F Davis Propr, New and Modern Hotel Built Expressly for Miami's Mechanics, Fifty-six Rooms, 416-418 4th, Tel 977-R
MECHANICS HOTEL STORE, B F Davis Propr, Cigars, Cold Drinks and Tobacco, Cash and Carry Grocery, 418 4th, Tel 977-R
MECHANICS INS CO OF PHILA PA, Junkin & Avant Agents, 1110 Av C
MECHANICS & TRADERS INS CO OF NEW ORLEANS LA, Fred L Terry Agt, 335 11th
Meek Harry, phys, h 837 8th
Meek Thomas S (Eula V; Fossey & Meek), h 2212 Biscayne dr
Meek Wm A (Allie W), store keeper F E C, h 217 Tejon
Meeker Andrew, seamsts, b T B Meeker

The Exotic Gardens Choice Flowering and Foliage Plants, Roses, Palms, Shade and Tropical Fruit Trees. Plans and Estimates Given on Landscape and Grove Plantings. Retail Store and Office, 801 12th St. Tel. 453-R Nurseries Broadway West of Railroad
Nurserymen and Landscape Designers FLORISTS JAMES DONN, Mgr Phone 300-X

COCROFT REALTY CO. Real Estate, Rentals
Call on COCROFT
903 Av. C P. O. Box 1193 Tel. 427-R

American Insurance Agency, Inc. (Formerly DORN-SCHUTT CO.)
GENERAL INSURANCE and SURETY BONDS
204-205 Fidelity Bank Bldg. Tel. 161

Fidelity Bank and Trust Co.
Capital $150,000.00 Surplus and Profits, $50,000.00

Meeker John F (Dorothy), chef The Cafeteria, h 441 23d
Meeker Richards C (Helen), h 3633 Brickell av
Meeker Thomas B (Maud E), carp, h s e cor Dickinson and Av D ext
Meeks Carl (Janie), clk J H Cheatham, b 326 14th
MEGATHLIN JESSE L (Claudia; Megathlin & Clark), h 1408 Av J
Megathlin Rowena, tchr Riverside School, b 1408 Av J
MEGATHLIN & CLARK (J L Megathlin, R B Clark), Dredging Contractors, 16th and Miami River
Meggs Wm G (Nellie), genl mdse 322 Av C, h 218 9th
Mehan George E (Ida M; Eagle Bakery), h 817 Eagle la
Melanson George (Helen), boat bldr, h 8, 632 13th
Melcher Hazel, slsldy, h 921 7th
Melhorne Robert, r 218 13th

H. L. Clark & Sons
1113 Avenue C Tel. 877-R1
CONTRACTORS AND DEALERS IN ROCK AND SAND

Mell Peter T (Louise C), real est, h 5, 1 Av B N
Mellon Nick (Dairy Lunch), r 421 4th
Meloy Charles R (Edith), boat livery, h n w cor Alton rd and 2d, M B
Meloy Joseph A (Mary L), boat capt, h 831 13th
Meloy Mildred L, steno J W Seybold, b 831 13th
Melton Harry (Effie), cond F E C, b n s 17th N 3 e of Av G ext
Melton Wm R (Ava), eng, b D A Dempsey
Mengies Daniel, blksmith 420 6th, b 510 10th
Menses Robert, b 639 8th
Mentzer Louisa (wid J R), b W A Mentzer
Mentzer Wm A (Mildred), h 626 Collins av, M B
Menzel Arthur C (Margaret), real est, h 1715 Lawrence dr
Mercer Edward (Ellavinia), woodwkr J A Dann Co, h 1825 Av R
Mercer J Homer (Mattie L; Mercer & Harris), h 231 8th

BENNETT-FUZZARD HARDWARE CO.
HARDWARE, TOOLS and CUTLERY PAINTS, OILS and GREASES
KITCHEN FURNISHINGS
1300 Ave. D Tel. 25

Ellis's Rexall STORES
THE SAFE DRUG STORES
322 TWELFTH ST.
1105 AVENUE C

Pero's Ice Cream Parlor
705 Avenue D
Wholesale and Retail
PURE, WHOLESOME and DELICIOUS
Telephone 460-X

FLORIDA FURNITURE CO.
COMPLETE HOUSE FURNISHING
T. H. BOGUE, Sec. and Treas. 308, 310 and 312 Eleventh St

Mercer Miller T, trav Wilson & Toomer Fertz Co, res Coconut Grove
MERCER & HARRIS (J H Mercer, W L Harris), Real Estate 1106½ Av C
MERCHANTS MUTUAL FIRE UNDERWRITERS OF FLORIDA (Inc), F H Wharton Pres, M B Doering Treas, O M Chamberlain Sec, F R McCormack Mgr, 223 Townley Bldg (See page 10)
Merchants Realty Co, P J Foran pres, W W Mylles v-pres, E A McDougall sec-treas, 215 11th
Meredith Mabel H Mrs, h n s Sarah 1 e of Allapattah dr
Meredith Maude Mrs, h 711 Av B
Meredith T Gilbert jr, b 711 Av B
Meredith Wm, carp, r 221 Av E
Merickel Gladys, artist, b 822 Biscayne dr
Merickel John W (Aurelia), pump repr, h 822 Biscayne dr

STANDARD REALTY CO.
REAL ESTATE RENTALS INSURANCE
219 12th St. Telephone 540
F. H. Siegel
C. F. Mulkey
Wm. Harrison

MERRICK GEORGE E, Vice-Pres Realty Securities Corp, res Coconut Grove
Merrill Del E (Elsie), contr, h 827 16th
Merrill Philip S Rev, b 806 Av B
Merrill Richard N Rev (Agnes E), pastor First M E Church, North, h 806 Av B
Merritt Ada F, h 327 7th
Merritt Margaret R, b Z T Merritt
Merritt Mary B, tchr High School, r 135 9th
Merritt Pearl L Mrs, r 411 Jones av
Merritt Zachary T (Sallie C), farmer, h w s Biscayne dr 4 n of Poinsettia, B V
Merryweather Emma, b 223 8th
Mersereau Elizabeth G, cashier The J T Weathers Garage, b 1019 14th
Mersereau John W (Nora L), carp, h 1019 14th
Mershon Belle (wid M Luther), b 116 7th
MERSHON MARTIN L, With Atkinson & Burdine, b 116 7th

JUNKIN & AVANT
Insurance and Loans
1110 Avenue C. Phone 90

If It's Real Estate SEE US! Pioneer Real Estate Exchange
921 Ave. C Phone 158

Automobile Tires
MIAMI TIRE CO.
331-343 Eleventh St. Phone 559

DAVENPORT & RICH INVESTMENT CO.
RENTALS AND REAL ESTATE OF ALL KINDS
Miami City Property a Specialty Phone 429 205 Twelfth Street

TRY IT
MIAMI COCA-COLA BOTTLING COMPANY. Phone 120
Coca-Cola

Mertins Fred A (Alice), h 1321 Collins av, M B
Merwil Apartments, 1 Av B N
Messler Arthur H (Blanche), city bldg inspr City Hall, h w s Jackson av 5 n of 15th
Messler Jerry (Sadie), carp, h 712 Cordora av
Messler Russel C, lino opr Herald, b 712 Cordova av
Metevier Josephine, slsldy E B Douglas Co, r 12 Fort Dallas Park
METROPOLIS PUBLISHING CO, S B Dean Pres, Publishers of The Miami Daily Metropolis, 432 12th, Tel 100 (See adv back fly leaf)
METROPOLITAN LIFE INSURANCE CO, S W Durrance Supt, 215-216 Republic Bldg, Tel 962
Metshel Eugene R, vessel capt, b 932 4th
Metshel Frederick (Anna), vessel capt, h 932 4th
Metzner Jasper (Mary D), h 302, 65 Fort Dallas Park
Mewhinney Frank (Irene), stage hand, h 1516 Av K

MAGIC CITY LUMBER COMPANY
EVERYTHING IN BUILDING MATERIAL
Magnolia Park, Buena Vista PHONE 450

MEYER JAMES H (Floye), Real Estate and Loans, Rm 10 Hippodrome Bldg, Tel 33, h 1019 12th, Tel 491-X (See front cover and adv in classified Real Estate)
Meyers Frank, r 122 7th
Meyers George H (Ethel), h 1304 Rand
Meyers Jacob, b 425 9th
Meyers John D (Betty; Twelfth St Co), h 618 Boulevard
Meyers Paul W, chauf Standard Oil Co, b 136 Cascade av
Meyers Robert G (Lillie), steward, h houseboat N River dr and 14th
MIAMI ANGLERS BOAT CO, W T Carter Pres, J W Claussen Treas, R B Burdine Sec, Charles O'Connor Mgr, Urmey Hotel Bldg 1214 Av B
MIAMI ANGLERS CLUB, Charles O'Connor Sec, Urmey Hotel Building 1216 Av B

Lands
GROVE-EVERGLADE
WHOLESALE and RETAIL
Southern Florida Land Co.
428½ Twelfth St.

PHILLIPS BROS.
1220 AVENUE D
Marine Hardware Fishing Tackle

Safety Deposit Boxes THE SOUTHERN BANK AND TRUST COMPANY
FOR RENT 422 Twelfth Street

Real Estate

J. B. JEFFRIES

206 Republic Bldg.

Phone 66

MIAMI AUDIT & INVESTMENT CO, J P Greenleaf Pres, T G Hutchinson Vice-Pres, H B Graham Vice-Pres, C B Selden Sec, G J Ramsey Treas, Public Accounting and Auditing, Income Tax Returns, Real Estate, Insurance, Bonds and Mortgages, 8-11 Real Estate Bldg, Tel 1132 (See adv in classified Accountants)

MIAMI AUTO PAINTING CO (Martin Elzinga, W W Poppell), 1310 Av D

MIAMI AUTO SUPPLY CO, F H Wharton Pres, T H Harrison Vice-Pres and Mgr, L M Harrison Sec-Treas, Automobile Tires and Accessories 529 12th, Tel 191

MIAMI BANK & TRUST CO, C D Leffler Pres, J C Gifford Vice-Pres, R M Price Vice-Pres, J H Pace Trust Officer, H S Bullock Cashr, 1101 Av C, Tel 345 (See back cover)

Miami Bank & Trust Co Building, 1101½ Av C

Undertakers and Embalmers
AUTOMOBILE EQUIPMENT
W. H. COMBS CO.
329-331 ELEVENTH STREET
Office Phones: 209-R1 & 209-R2
Private Ambulance Service

MIAMI BARBER SUPPLY CO, LaSalle & Benedict Proprs, 1116 Av C (See page 206)

Miami Beach, see Town of Miami Beach

MIAMI BEACH BATHS, J A Pancoast Mgr, Modern and Sanitary Equipment, Collins av and 23d, M B, Tels 502 and 503

Miami Beach Casino, J C Nichols mgr, 23d e of Collins av, M B

Miami Beach City Building, 609 Collins av, M B

Miami Beach Electric Co, Carl G Fisher pres, J H McDuffee sec-treas, 5th and Alton rd, M B

Miami Beach Golf Club, T J Pancoast pres, Collins, Canal and Miami av, M B

MIAMI BEACH IMPROVEMENT CO, T J Pancoast Sec-Treas, Collins av n w cor 23d, M B

MIAMI BEACH MAYOR'S OFFICE, T J Pancoast Mayor, n w cor Collins av and 23d, M B

Thomas Awning and Tent Co.
1405 AVE. D PHONE 719
AWNINGS, TENTS, SAILS, TARPAULINS, BOAT AWNINGS, VENETIAN BLINDS AND FLAGS

E. B. Douglas Co
MIAMI, FLORIDA
Art Metal
Filing Devices
Fireproof

DADE FURNITURE CO.
Complete House Furnishers
PHONE 81 409-411 TWELFTH ST.

CALL HONE 10

MIAMI BEEF CO, G F Wollner Mgr, Hotel Supplies, Beef, Veal, Pork and Provisions, 333 12th, Tels 740 and 741

MIAMI BUILDING & LOAN ASSOCIATION, C H Ward Sec, 1108 Av C, Tel 470

MIAMI CADILLAC CO THE, A R Smart Pres, M E Clow Sec, John E Junkin Jr Treas, Distributors Cadillac Automobiles, 429-431 11th

MIAMI CHAMBER OF COMMERCE, E G Sewell Pres, Guy W Livingston Mng Sec, 1103 and 1103½ Av C, Tel 443-R

Miami Cigar Co (Wm Barr), 421½ 13th

MIAMI CITRUS GROVES AND FRUIT CO THE, Hugh M Anderson Pres, George R Kline Vice-Pres, J F Chaille Sec and Treas, 206-207 Fidelity Bank Bldg

MIAMI CITY DIRECTORY, R L Polk & Co Publishers, 414 Realty Bldg, Jacksonville, Fla

OVERLAND CARS

HOUSE FURNISHINGS
DISHES, GLASSWARE, SILVERWARE
COOKING UTENSILS
RAILEY-MILAM HARDWARE CO.
413-419 TWELFTH ST.
PHONE - 930

Republic, Mohawk Goodyear TIRES
VEEDOL OIL AGENCY

EVERGLADE LANDS IN LARGE TRACTS
Farm Lands at Florida City, Fla.
TALK to the TATUMS
Bungalows and Building Lots in Riverside Heights
PHONE 10
214 12th St.

MIAMI COCA-COLA BOTTLING CO, T G Buckner Pres and Treas, 440 2d, Tel 120 (See left side lines)

Miami College, W H Givler prin, 1608 12th

Miami Construction Co (A H and G H Aylor), 320½ 13th

Miami Contractors' Assn, C R Yeager sec, 28 Real Estate bldg

MIAMI CREDIT ASSOCIATION INC, I E Skelley Mgr, 416½ 12th, Tel 1140

Miami Cycle Co (S S Price), 1218 Av D

MIAMI DAILY METROPOLIS THE, S Bobo Dean Editor and Mgr, 432 12th, Tel 100 (See back fly leaf)

MIAMI DRUG CO, F H Arcularius Pres, James De Laney Vice-Pres, L B Curtis Sec-Treas, Drugs, Toilet Goods, Etc, 315 12th, Tel 564

J. T. WEATHERS
1008-1010 Ave. C. Next to Postoffice
GARAGE Phone 165 SUPPLIES

JEFFORDS-WAY MACHINE CO.
Marine Repairs MACHINISTS Marine Hardware
18th St. and Ave. G 300 Ft. Frontage on Miami River Phone 967-R

East Coast Lumber & Supply Co.
"EVERYTHING TO BUILD YOUR HOUSE"
"EVERYTHING TO SHIP YOUR CROP"
PHONE 381 - - - - 6th ST. AND AVE. E

MIAMI ELECTRIC LIGHT & POWER CO, W R Kenan (New York) Pres, C D Boice Sec, L C Haines (New York) Treas, H H Hyman Mgr, C E Pullen Business Mgr, E O Hummel Chf Eng, W D Avery Chf Elec Eng, 12th cor Court, Tel 178 (See page 36)

Miami Electric Light & Power Co, plant Av E and 16th

Miami Electric Supply & Construction Co (R S McDonald), 321 Av D

MIAMI EMPLOYMENT BUREAU (A F Wheeler, Ray Gallagher), 215 11th, Phone Connection

Miami Employment Agency, F G Gamer mgr, 52 Real Estate bldg

Miami Exchange, J W Patterson mgr, grocers 722 Av G and n w cor Western blvd and Av D ext

MIAMI FIRE DEPARTMENT, W R Coleman Chief, 436-438 12th

STEWART & HOLLOPETER
Real Estate, Rentals, Loans, Insurance
222 ELEVENTH STREET PHONE 1060

MIAMI FISHERIES CO, J G Crosland Pres, P A Dampier Sec and Treas, Robert G Orms Supt, 18th and Miami River bet Avs D and E, Tel 935

MIAMI FLORAL CO (J W Warner), Choice Flowers, Plants, Trees, Etc, Landscape Gardeners, Office 1305 Av J, Tel 337-R, Greenhouses Av J 13th to 15th Streets (See right bottom lines and page 47)

MIAMI FRUIT & PRODUCE CO (E A Lowry), Packers and Shippers Fruits and Vegetables, 411 13th, Tel 1145 (See page 30)

MIAMI FURNITURE CO, W H George Propr, 806-808 Av D, Tel 28-X

MIAMI GAS CO, H M Van Court Pres, W J Van Court Supt, A W Seymour Sec, 410 12th, Tel 58 (See left inside lines)

MIAMI GROCERY CO, Henry E Mangels Pres, Staple and Fancy Groceries 335 12th, Tel 710, Beach Branch 1102 Lincoln rd, M B (See page 30)

Real Estate Investments
L. V. MARTIN & CO.
336 Twelfth St.
Phone 818-R
Consult Us
Dade Electric
Electrical Contractors
213 Tenth St.
Phone 828
FRANK T. BUDGE CO.
"A MIAMI INSTITUTION"
AVENUE D and 12th STREET
HARDWARE and FURNITURE

THE J. A. McDONALD CO.
LUMBER We can Furnish Complete Line for Your Building
1402 AVE. D. PHONE 80

Miami-Havana Cigar Co (J L Wells), 537 10th

MIAMI HERALD THE, The Miami Herald Publishing Co Publrs, Frank B Stoneman Editor, 1400 Av D, Tels Business 1100, Advertising 1101, Editoral 1102

MIAMI HERALD PUBLISHING CO THE, Frank B Shutts Pres, Frank B Stoneman Vice-Pres, Edward Taylor Sec-Treas and Genl Mgr, Publishers The Miami Herald and The Weekly Herald, 1400 Av D, Tels Business 1100, Editorial 1102 (See page 202)

Miami High School, e s Av H bet 9th and 10th

MIAMI ICE CREAM & DAIRY CO, E B Christiansen Pres, J T Christiansen Vice-Pres, Ole Christiansen Sec, Wholesalers and Jobbers, 411 8th, Tel 600 (See left side lines)

Miami Ice & Cold Storage Co, see Southern Utilities Co

Miami Inn, N G Varner propr, 221 13th

J. H. TALLEY & CO., Inc. 202-203 Lawyers Bldg. Telephone 272-X
Insurance and Mortgage Loans

MIAMI INVESTMENT CO, See Standard Realty Co

MIAMI LAND & DEVELOPMENT CO, B B Tatum Pres, J R Tatum Vice-Pres, Real Estate, Rentals and Investments, 214 12th, Tel 10

MIAMI LAUNDRY CO, E L Whitney Pres, G L Haddock Mgr, 326 9th, Tel 715

Miami Leather Co (Jonas Behrman), 1407 Av D

Miami Linen Supply, Miami Laundry Co proprs, 326 9th

MIAMI LUMBER CO, C A Wyckoff Pres, I B Jeffrey Vice-Pres, R B Mulloy Sec-Treas, Mfrs of Flooring, Ceiling, Siding and Moulding, 200 5th s w cor Av B, Tel 776-R

MIAMI MATTRESS CO, R M Wells Propr, Mattress Manufacturers, Cook's Dock, Tel 1053

Miami Metal & Rubber Co, L F Drysdale pres, G R Foster v-pres-treas, F L Knight sec, 425 7th

BISCAYNE NOVELTY WORKS, A. H. Ramsey & Sons Proprs.
INTERIOR FINISH, FRAMES and SCREENS A SPECIALTY
Pine, Cypress and Red Gum 23 AV. E N, North of First St.

Miami Ice Cream and Dairy Co. WHOLESALERS and JOBBERS 411 8th Phone 600

Dixie Highway Garage 209-211 11th Tel. 658 Auto Tires, Supplies and Accessories

SOUTHERN AUDIT CO.
Auditors, Accountants, Federal and Income Tax Experts
204-5 FIDELITY BANK BLDG. PHONE 161

111 12th St.
Phone 1221
LADD & NICHOLS
Real Estate, Investments
Bay Fronts, Season Rental
Everything Pertaining to
REAL ESTATE

MIAMI MOTOR CLUB, I E Schilling Pres, Wm S Maxwell Sec, 1212 Av B

Miami Music Co (L A Munier, M S Karp), 314½ 12th

Miami News Co, F D Akin mgr, 921 Av E

Miami Novelty Works, P A Henderson pres, J H Patterson v-pres, N M Boyd sec-treas, 420 15th

MIAMI OCEAN VIEW CO, James H Snowden Pres, J E Lummus Vice-Pres, J H Levi Sec and Treas, Owners and Developers of Beach Property, Office Alton rd and 5th, Miami Beach, Miami Beach Tel Connection (See page 10)

Miami Office Equipment Co, A B Vance mgr, 420 12th

MIAMI OLDSMOBILE CO, K P Carter Propr, Touring Cars and Trucks, Parts Carried in Stock, 320-322 13th, Tel 552-X (See page 14)

Hill Motor Sales Co.
529 TWELFTH STREET
Phone 306 for Demonstration
HUDSON, ESSEX AND REPUBLIC TRUCKS SOLD ON EASY PAYMENTS

MIAMI OPTICAL CO (Noel Smith, D J Hayes), Eyes Examined, Glasses Fitted, Sight and Lens Grinding Specialists, 1102 Av D, Tel 1506-R (See card beginning each letter through Alphabetical List)

Miami Photo Service (J M Harrison), 522 Av B

Miami Poster Advertising Co, E B Elliott mgr, 500 12th

Miami Printing Co (E K Dahlmann, T W Cannon), 1409 Av D

MIAMI PUBLIC MARKET, Max Abramson Propr, Dealer in High Grade Meats and Fancy Groceries, Fruits and Vegetables, 632-634 12th Tel 681

Miami Radio School (J R Barker), 32 Havlin bldg

Miami Real Estate Exchange (Wm A Williams), 119 12th

RONDEL & POTTER
REAL ESTATE
SATISFIED CLIENTS ONLY
215 12th St.
Phone 829-X

MIAMI FLORAL CO.
Flowers, Trees, Plants
Office and Greenhouses
Ave. J and 13th St. Tel, 337-R

ANDERSON & CHAILLE
REAL ESTATE AND INVESTMENTS
206-207 Fidelity Bank Bldg. Telephone 1066

MIAMI REALTY CO, INC, T E Armstrong Pres, H O Stanton Sec and Treas, City and Country Property, Loans and Investments, 108 Av B N, Tel 298

MIAMI RENTING & COLLECTING AGENCY, F D Akin Mgr, 921 Av E

Miami Sanitarium, C F Liobhold mgr, 1610 12th

MIAMI ROOFING CO, Robert Fisk Heap Pres, G Hyde Hopkins Sec-Treas, Roofing Contractors, 1315 Av D, Tel 497 (See page 23)

Miami Shoe Shop (W W Smith), 927 Av D

Miami Shrine Club, F W DeLaney sec, 2d fl 321 12th

MIAMI STEAMSHIP CO, A L Bass Agt, Jacksonville and Miami Freight and Passenger Service, n s Miami River and Av D, Tel 445

Miami Taxi Service (Robert Stokes, John Glover), 13th s e cor Av C

Ice Cream and Candy
Stationery, Periodicals
Cigars, Tobacco and Cold Drinks

JOHNSON FLORAL CO.
Cut Flowers
Funeral Designs
400 Twelfth Street. Opposite Biscayne Bank

P. Ullendorff Co.
THE SANITARY MARKET
1000-1002 Av. D, Cor. 10th St.
Phone 434

FLORIDA AND WESTERN MEATS
POULTRY, EGGS AND BUTTER
TELS. 720-721

MIAMI TENT & AWNING CO, Walter H Light Pres and Treas, Gilbert M Johnson Vice-Pres, M W Light Sec, Awnings, Tents, Sails, Tarpaulins, Curtains, Rustless Screens, Etc, Agents Wilson Venetian Blinds and Awnings, South End Av D Bridge, Tel 602-X (See page 18)

Miami Tile Co, A C Jensen pres, H I Homa sec, H M Helgoe treas, 204-205 Ralston bldg

Miami Tin Shop (W E Cook), 402 16th

MIAMI TIRE CO, N O Penny Pres, Vice-Pres and Treas, Wholesale and Retail Tires, Accessories and Supplies, 341-343 11th, Tel 559 (See right side lines)

Miami Towing & Lighterage Co (W L and S W Freas), s s Miami river e of Av D

MIAMI TRACTION CO, B B Tatum Pres, J H Tatum Vice-Pres, J R Tatum Sec, S M Tatum Treas, Office 214 12th, Tel 10

Miami Trading Co (A H Adams), furniture 332 2d

RIVERSIDE CONFECTIONERY
E. STAVRIDES
813 Twelfth Street

H. W. JOHNSON CO.
Manufacturing Opticians
400 Twelfth Street

FRED L. TERRY
GENERAL INSURANCE. FIRST MORTGAGE LOANS
335 11th St. Phone 607

ROYAL PALM TRANSFER CO.
O. A. McNEIL, Propr.
AUTOMOBILES FOR HIRE
Office Halcyon Hotel
PHONES:
Office - - 695
Depot - - 243
Garage - 965
Stable - - 46

Miami Transfer & Storage Co, Mrs S J Dietrich pres, A S Hamilton mgr, 436 3d
Miami Tripure Water Co, H F Kreis pres, G C Kreis sec-treas, 304 Av C
Miami Upholstering Co (W T Carter), 631 12th
MIAMI WATER CO, W R Kenan (New York) Pres, C D Boice Sec, L C Haines (New York) Treas, H H Hyman Mgr, C E Pullen Business Mgr, E O Hummel Chief Eng, J M Duffy Chief Inspr, 12th cor Court
Miami Water Co, pumping station, Av E and 16th
Miami Yacht and Machine Works, W I Huffstetler propr, 1701 Av D
Miami & Tampa Ry Co, F W Symmes asst to pres, 305 10th
Michael Godfrey (Julia), carp, h w s Columbia av 2 n of 21st N
Michael John F (Celia), agt Sou Life & Health Ins Co, h 300 Boulevard

STANDARD REALTY CO.
REAL ESTATE RENTALS INSURANCE
219 12th St. Telephone 540
F. H. Siegel
C. F. Mulkey
Wm. Harrison

Michael John R (Lide), carp, h 507 DeLeon av
Michael Lloyd H (Ella), roaster Bel-Jar Coffee Co, r 507 DeLeon av
Michael Oscar L (Grace; Devereux & Michael), h 204 Boulevard
Michael Wm L, chauf, b 507 DeLeon av
Michaels Morton (Rhea), b 145 Bird av
Michelsen Hamilton (Bessie H), pres Hamilton Michelsen & Co, r Buena Vista rd ext
Michelsen Hamilton & Co, H Michelsen pres, T C Havens v-pres, fruit and vegetables, 1318 Av D
Michelson Runo, eng, h Edward Crozer
Michener George P (Bertha), contr, h 1621 11th
Middlemass Alexander E (Christina), contr, h s s Buena Vista dr 1 e of Biscayne dr
Middleton Earle L (Edna A), slsmn J C Wilcox Co, h 1708 Av J
Middleton Edna A Mrs, clk Chamber of Commerce, h 1708 Av J

High Class Properties and Investments of Every Description
The Charles B. Wheeler Co.
REAL ESTATE—RENTALS
916 Avenue C P.O.Box 703 Phone 971
Ocean and Bay Frontage City and Suburban Homes and Groves

EVERYTHING IN BUILDING MATERIAL Paints, Oils, Etc.
Georgia Lumber & Supply Co.
Office and Yards, Ave. D and 5th St. Phones 1190-1191

Automobile Tires
MIAMI TIRE CO.
331-343 Eleventh St. Phone 559

WATERS REALTY CO., 1107 AVE. B TEL. 1377
All Classes of City and Country Property

Middleton Ethel, steno A J Rose, b 111 Av C N
Middleton Flora, cashr Hotel Urmey, b 111 Av C N
Midgett C E, carp, r 808½ Av D
Miggues Charles (Myrtice I), truck driver Magic City Lumber Co, b 4 Av D N
Mikell Alexander B (Minnie), h 609 Av B
Miksitz Lawrence E (Edith), eng Miami Laundry, h 314 Av L N
Milady Shop, Samuel Wax propr, ladies' ready-to-wear, 222 12th
MILAM MARCUS A (Omega W; Drake Produce Co; Railey-Milam Hardware Co), Sec and Treas Drake Lumber Co, h 1100 12th
Milasch Robert E (Fannie), b 637 11th
Milby Marion W, barber O S Knight, h 311 8th
Miles Ralph B, slsmn Dade Furn Co, r 326 O'Reilly
Miley Luther O (Annie), soda dispr Red Cross Pharmacy, r 415 10th

When You Place Your Next Order Insist on Shipment through the DADE GROCERY CO.
PROMPT ATTENTION TO MAIL ORDERS 312 1st St. Tel. 286

Milhon Emory J (Myrle), slsmn Pure Food Grocery Co, b 1324 Av J
Milhon Esthor V (Ida), mgr Pure Food Grocery Co, h 1324 Av J
Millard Alberta M, b 320 5th
Millard Charles D (Inez N), chauf, h 407 Av K
Millard Charles F, chauf, h 320 5th
Millard Herbert N, clk, b 320 5th
Millard Mary M (wid Charles F), b 320 5th
Millard Omer H (Effie), carp, h 527 Merdian av, M B
Miller Alexander, ladies' wear 917 Av D, r 613 11th
MILLER ALMA O MRS, Sec-Treas G L Miller & Co, res Atlanta, Ga
Miller Andrew A, cement wkr, b 416 7th
Miller Arthur B, r 815 Av B
Miller A Dichten, r Y M C A
Miller Charles A (Amelia), asst mgr Mills-San Carlos Hotel and Apts, h same
Miller Charles T (Martha A), steward, h 1718½ Av D

Mr. Foster's Store
(THE FOSTER & REYNOLDS CO.)
Twelfth St. and Ave. C Tel. 556
Stationery Office Supplies Engraving

NEWMAN & PETERS THOS. J. PETERS M. B. NEWMAN
GENERAL INSURANCE
Phone 1219 HOTEL HALCYON BLDG.

HOPKINS-FRANK MOTOR CO. Inc. 1310 AVE. D Phone 4
Chandler and Standard 8 Automobiles Service de Luxe 24 Hours Daily Storage Repairs

THE SOUTHERN BANK AND TRUST CO., 422 12th ST.
Capital $100.000.00 Member Federal Reserve System

Real Estate
J. B. JEFFRIES
206 Republic Bldg.
Phone 66

Miller Clara B (wid George R), house sec Y W C A, r same
Miller Clinton, bottler, b 205 Dann
MILLER DALE REALTY CO, H Dale Miller Pres, S Bobo Dean Vice-Pres, J R Miller, Sec and Treas, 263 10th, Tel 553
MILLER-DUNN CO INC, W F Miller Pres, W S Dunn Vice-Pres, James H Gilman Sec and Treas, Manufacturers of the "Dunn Divinhood," 412 5th, Tel 1574
Miller Edward (Lula), flgmn F E C, h 731 7th
Miller Elmer I, r 120 6th
Miller Fish Co (W R Miller), 209 Boulevard
MILLER GARFIELD L, Pres G L Miller & Co, res Atlanta, Ga
Miller George N, police, b 501 18th
MILLER G L & CO, G L Miller Pres, A O Miller Sec-Treas, Investment Banking, 1101½ Av C, Miami Bank & Trust Co Bldg, Tel 690 (See page 13)

JOHN W. CLAUSSEN
General Insurance, Surety Bonds, Mortgage Loans
200-201 Ralston Bldg., 1102 Avenue C. Phone 1103

Miller H Dale (Jean R), pres Dale Miller Realty Co, h 1302 S River dr
Miller Isaac N (Ethel H), h 227 Capbell
Miller Jean R Mrs, sec-treas Dale Miller Realty Co, h 1302 S River dr
Miller John E, pntr Jenkins & Frey, r 312 Boulevard
Miller John W (Belle), h 225 7th
Miller Katherine H, nurse, b 2101 Av E
Miller Kathryn R (wid J D), h 432 7th
Miller Laura Mrs, h 623 7th
Miller Lemuel, car inspr F E C, b 205 Dann
Miller Lula C Mrs (Vogue Beauty Shop), h 731 7th
Miller Margaret B (wid Allen H), h 815 Av C
Miller Marion (Mary), carp, h 321 7th
Miller Mary E (wid B N), h 501 18th
Miller Mary R (wid John), h 2101 Av E
Miller Minnie R (wid W M), h 205 Dann
Miller Muriel Mrs, clk Kress', h 226 3d

M. M. Borchardt Audit Co. 305 10th ST. PHONE 305
Systematizers, Business Analysts, Auditors and Accountants
Federal Taxes a Specialt

J. A. KARNES, Real Estate and Business Broker
215 11th St. (2nd Floor) Room 1 Phone 1586
Business Opportunities
Houses, Sale or Rent
Lots and Farms

HUGHES SEED COMPANY
SEEDS and INSECTICIDES
PHONE 75-XI Established 1898 1406 AVENUE D

Miller Nealie I, C S practitioner, h 1004 Boulevard
Miller Orlando L (Julia), eng, h 207 Pontiac
Miller Otto (Lucetta), sail maker, h 613 DeLeon av
Miller Philip, plmbr, r 314 3d
Miller Ralph L (Muriel), eng Sou Utilities Co, h 226 3d
Miller Raymond M (Jeannette), slsmn, h 1009 11th
Miller Robert C (Emma F), mason, h 1305 LeGro
Miller Sherman G (Josephine), bkpr Cureton Lumber Co, h 330 1st
Miller Steve (Dairy Lunch), r 342 11th
Miller Theodore, car repr F E C, b 205 Dann
Miller Walter R (Johanna; Miller Fish Co), h 410 3d
Miller Wm F (Carrie), pres Miller-Dunn Co, h 114 McDonald av
Millette Eugene A, office mgr Hotel Urmey
Millidge Eleanor B (wd F A), h 302 Prado
Millidge Stanley, b 302 Prado
Milligan Grace, r 128 Banyan pl

NIPPON ART CO.
234 Twelfth Street
DIRECT IMPORTERS
EXCLUSIVE LINE OF
Japanese and Chinese Art Objects

Mills Andrews, b Wm Mills
Mills Charles A (Marian), sec and treas The Mills Corporation, b 101 McDonald av
Mills Corporation The, G A Mills pres, Mrs H Mills v-pres, C A Mills sec and treas, owners Mills-San Carlos Hotel and Apts, 1101-1109-1111 Av B
Mills Elwyn J, chf clk Standard Oil Co, h 1620 12th
Mills Ernest, eng, r 321 3d
Mills Gus A (Helena), pres The Mills Corporation, h Colorado av and Biscayne Bay
Mills Gwynne S Mrs, b W Van Landingham
Mills Harvey R (Mae), mach, h 926 13th
Mills John W (Henriette), mech, h 2006 14th
Mills-San Carlos Apartments, 1109-1111 Av B
MILLS-SAN CARLOS HOTEL AND APARTMENTS, The Mills Corporation Owners, s e cor Av B and 11th
Mills Walter, gas eng G A Freas, r 321 3d
Mills Wm, h w s Biscayne dr 2 n of Poinsettia, B V

JEFFORDS-WAY MACHINE CO.
Marine Repairs MACHINISTS Marine Hardware
18th St. and Ave. G 300 Ft. Frontage on Miami River Phone 967-R

Miami's Choicest Residential District
Bungalows on Easy Terms
214 12th St.
Tel. 10
Riverside Heights
TATUM BROS. COMPANY
Talk to the Tatums
10

Belcher Asphalt Paving Company, Inc.
MACADAM PAVING
Proprietors of the Belcher System
FUEL, ROAD and REFINED OILS
6-7 REAL ESTATE BLDG.
STORAGE, TANKS and DOCKS
BAY STREET AND BOULEVARD
TEL. 539

East Coast Lumber & Supply Co.
"EVERYTHING TO BUILD YOUR HOUSE"
"EVERYTHING TO SHIP YOUR CROP"
PHONE 381 - - - - 6th ST. AND AVE. E

Milton George, r 222 7th
Mime Carmello (Angilla), lab, h 503 1st
Mincer Tracy (W T Mincer& Son), b 6, 1106½ Av D
Mincer W T & Son (Wm T and Tracy Mincer), cigars 233-a 11th
Mincer Wm T (Mary B; W T Mincer & Son), h 6, 1106½ Av D
Mindrup Lulu B, b 124 Kathryn av
Mines Ernest E (Sarah), ins agt, h 410 21st N
Mingo Lloyd, lab, r 100½ Av D N
Minneapolis Hotel, C P Taylor propr, 222 7th
Minor Minnie, r 117 9th
Minter Agnes M Mrs, clk White House Grocery, h 419 4th
Minter Charles W (Agnes), plmbr, h 419 4th
Minter Othnie B, opr U S Naval Radio Sta, r 321 21st
Mintol Lawrence (Saints Barber Shop), r 2024 14th
Mintol Saint (Saint's Barber Shop), r 2024 14th

STEWART & HOLLOPETER
Real Estate, Rentals, Loans, Insurance
222 ELEVENTH STREET . PHONE 1060

MIRAMAR INN, D S Lindeman Propr, 905 Obispo, Tel 1428

Mishler Calvin S (Edna), photogr R W Harrison, res r f d B
Misleh Samuel (Annie), grocer 330 Av G, h 1213 Av V
Mitchell Charles S (Agnes), eng F E C, h 321½ Av D
Mitchell Edward (Frankie), prsmn LaSalle Prtg Co, h 233 14th
Mitchell Emerine E, dep clk crcuit court, res Lemon City
Mitchell Frank C, mech A M Robbins Auto Co, r 1212 Av G
Mitchell Grace, r 905 Av B
Mitchell Henry E, auto mech, b 503 22d N
Mitchell Homer E (Clara; Parisian Dry Cleaning Co), h 4, 411 Av D N
Mitchell Jack W (Wiynona), carp, b 1502 Av I

AUTO LIVERY SERVICE
CARS FOR HIRE
PHONE 119-X
506 12th ST.
YOU DRIVE

J. L. Shull & Sons Furniture Co.
We Sell on Easy Payment Plan
Call and See Us Before Buying
811-813-815 AVENUE D

Engineering Contractors
Biscayne Engineering Co.
Bank Bay Biscayne Bldg.
Surveys, Estimates, Sewers, Irrigation and Drainage
Pavements, Concrete Work, Maps and Blue Printing

BRIDGES & SAMPSON
RENTALS AND REAL ESTATE OF ALL KINDS
1105 Av. B Phone 465

Mitchell Jackson H (Mabel), cond F E C, h 225 Central av
MITCHELL L A (Isabel), Real Estate and Yacht Broker, 201-2-3 Fidelity Bank Bldg, Tel 976, h "The Oasis" Musa Isle (See back cover)
Mitchell Marie Mrs, r 222 13th
Mitchell Mary E, nurse, b 607 Av J
Mitchell Thomas W (Estelle), mgr Hotel Frances, h 327 9th
Mitchell V M, r Y M C A
Mitchell Wm (Rebecca), farmer, h 218 19th
Mitchell Wm A, carp, h 809 6th
Mitchell Wm J (Wynona), carp, h 7, 1620 12th
Mitchner George (Bertha), contr, b 1406½ Biscayne dr
Mittauer Anton (Ottilia), lab, h 1606½ Av I
Mittendorff J N, b 639 8th
Mix S Elizabeth, steno Dade Grocery Co, b 1008 Av P

John E. Withers Transfer and Storage Co., Inc.
AV. C AND 2d ST. TEL. 360
Fireproof Storage, Baggage and Heavy Hauling
Packing and Forwarding

Mixon Alonzo E (Rhoma H), plmbr, h n s Buena Vista dr 6 w of Biscayne dr, B V
Mixon Robert K (Gertrude), note teller Bank of Bay Biscayne, h 810 Av P
Miyanaga Joseph, clk Y Miyanaga & Co, b 608 14th
Miyanaga Yoshi Mrs, mgr Y Miyanaga & Co, b 608 14th
Miyanaga Y & Co, Yoshi Miyanaga mgr, oriental goods, 121 12th
Mizelle Elizabeth, tchr Buena Vista School, r 711 Av C
Mizelle George C (Mabel), h 214 13th
Mizelle Warren K (Myra J), chf clk county board of public instr, h 222 13th
Mizer Fred W, bkpr Miami Beef Co, b 809 9th
Mizrahi Joseph, shoewkr M H Zelikowitz, r 1018½ Av D
MODEL LAND CO, Frederick S Morse Agt, 302½ 12th

DRAKE PRODUCE CO.
WHOLESALE PRODUCE
PHONE 652 327-329 SIXTH STREET

HARRY V. SIMONS THE TAILOR-MADE MAN
Styles from Broadway to Miami - 1102 Avenue D

GAS FOR COOKING FOR LIGHTING FOR HEATING FOR POWER
MIAMI GAS CO.
410 12th St. TEL. 58

Biscayne Electric Supply Co. 1108 AVE. D PHONE 24

ELECTRICAL CONTRACTORS, SUPPLIES AND FIXTURES
Agent for Fostoria Minature and Mazda Lamps, Luminous Unit Brascolites
Hot Point Heating Appliances and Emerson Fans

Improved and Vacant Property

COCROFT

903 Av. C
Phone
427-R

Model Shoe Shop (M L Carrier), 810 Av D
Moderelli Louis, lab, b 405 Woodlawn av
Moffett Clarence H, tel opr, b S F Moffett
Moffett Leslie A jr (Emma C), coffee, h s s Allapattah dr 1 w of water wks
Moffett Samuel F (May), trn dispatcher, h w s Grapeland blvd 1 s of 20th ext
Mohawk Apartments, 710 8th
Moir Marie, steno, b Royalton Hotel
Molarelle Louis, driver, b Gregory Domnick
MOLKENTINE EMIL A (Nettie M), Watchmaker and Expert Engraver, 1216 Av D, h 1022 14th
Molloy George J (Dorothy M), carp, h 308 3d
Molnar Bernard A (Adella), mgr Union Shoe Hospital, h 429 2d
Molnar Bernard A Mrs, hand and dress embroidery, h 429 2d
Molz Charles, carp, b 721 7th

E. F. MacVeigh Co. Rooms 1-2-3, 318½ 12th St. PHONE 59
General Agents **Insurance and Bonds**

MONAD ELECTRIC CO (G L Griley, W B Scott, B E Johnson), Contractors and Engineers, Dealers for Delco Farm Lighting Systems, 229 11th, Tel 459 (See page 25)
Monagle Elizabeth, r 216 Boulevard
Monahan Jennie, waiter Wollner & Buehlman, b 327 5th
Monath August Rev (Hallie), pastor First Christian Spiritual Church, h 717 7th
Monfils Joseph T, contr, h 233 Dann
Monroe, see also Munro
Monroe A Leight (Pattie Q), phys 413½ 12th, h 127 Banyan pl
Monroe Jacob, fisherman, b 431 19th
Monroe Olivia (wid Edgar), h 512 21st
Monroe Pattie Q Mrs, lbrn Woman's Club Library, h 127 Banyan pl
Monroe Stafford, lab, b 512 21st

American Insurance Agency, Inc. (Formerly DORN-SCHUTT CO.)
GENERAL INSURANCE and SURETY BONDS
204-205 Fidelity Bank Bldg. Tel. 161

The Exotic Gardens
Nurserymen and Landscape Designers
FLORISTS
Choice Flowering and Foliage Plants, Roses, Palms, Shade and Tropical Fruit Trees. Plans and Estimates Given on Landscape and Grove Plantings. Retail Store and Office. 801 12th St. Tel. 453-R
Nurseries Broadway West of Railroad
JAMES DONN, Mgr
Phone 300-X

Fidelity Bank and Trust Co.
Capital $150,000.00 Surplus and Profits, $50,000.00

Mons Alexander, armature winder Huff Laboratories Co, r 228 19th
Monsour Tofick, grocer 525 Av H
Montana Furniture Co (Wilbur Wheeler), 203 Av D
Montfort Wm R, com trav, b 107 Av D N
Montgomery Casey C (Stella), foreman, h 511 Palm
Montgomery Charles (Mary M), sec Buena Vista Savings & Loan Co, h n s Buena Vista dr opp Newbold av
Montgomery Grace E, steno, b 511 Palm av
Montgomery Harry, chauf Magic City Transfer, b Mrs M E Roberts
Montgomery Hugh (Susie V), mgr, h 414 16th
Montgomery John W (Stella H), chauf, h 823 6th
Montgomery Mary B (wid John), h 301 19th
Montgomery Robert B, bkpr W M Allen, b 530 19th
Montgomery Roy L, foreman, b 511 Pam av
Montgomery Samuel C, clk J H Cheatham, r 1106½ Av D

H. L. Clark & Sons
1113 Avenue C Tel. 877-R1
CONTRACTORS AND DEALERS IN ROCK AND SAND

MONTGOMERY WALLACE M (Maude), Sec Biscayne Electric Supply Co, h 705 Cordova av
Moody Annie (wid Charles), h 1006 Av B
Moody Benjamin F (Hattie), carp, h 4 Av D N
Moody Buell, driver, r 1100 Av G
Moody Clarence B, chauf, b 4 Av D N
Moody Hattie Mrs, boarding 4 Av D N
Moody Kline B (Callie), plmbr, h 1012 14th
Moody Olin C (Maude H), h n s Beverly dr 2 e of Biscayne dr
Moon George C (May), slsmn, h 707 7th
Moon James L (Allie S), h n s Spaulding 3 w of Columbia av
Moon J Wm (Mary G), h 239 9th
Moon Robert E, bkpr East Coast Lbr & Sup Co, r Y M C A
Moon Sales Co, W S Lang propr, autos 228 11th
Mooney James (Rose), brick mason, h 308½ 3d
Mooney Robert A, h 7, 327 18th

BENNETT-FUZZARD HARDWARE CO.
HARDWARE, TOOLS and CUTLERY PAINTS, OILS and GREASES
KITCHEN FURNISHINGS
1300 Ave. D Tel. 25

Ellis's Rexall STORES
THE SAFE DRUG STORES
322 TWELFTH ST.
1105 AVENUE C

Pero's Ice Cream Parlor
Wholesale and Retail
705 Avenue D
PURE, WHOLESOME and DELICIOUS
Telephone 460-X

FLORIDA FURNITURE CO.
COMPLETE HOUSE FURNISHING
T. H. BOGUE, Sec. and Treas. 308, 310 and 312 Eleventh St

Moore Albert S, mech Auto Lndry, b 1015 15th
Moore Annie L, steno Price, Price & Small, b 300 7th
Moore Boliver (Bessie), h houseboat S River dr bet 12th and 13th
Moore Charles, cabt mkr Biscayne Novelty Wks
Moore Clement, electn, b 817 Av D ext
Moore Ermine Mrs, h 3, 632 13th
Moore Ernest (Alice H), h 817 Av D ext
Moore Eugene R (Mary), h 151 Virginia av
Moore Eugene T (Lucy), propr Dade Pharmacy and Dade Pharmacy No 2, h 911 8th
Moore Frank E (Grace B), bicycle repr 1218 S River dr, h houseboat S River dr bet 12th and 13th
Moore Frankie D, h w s Citrus rd 1 s of 12th ext
Moore Freeman, farmer, r 1300 Av J
MOORE FURNITURE CO (T W Moore, A L Yelvington), Complete Furnishers of Attractive Homes, 1014-16 Av D, Tel 1070 (See page 29)
Moore Harry (Hannah), pntr, h 321 Waddell

STANDARD REALTY CO.
REAL ESTATE RENTALS INSURANCE
219 12th St. Telephone 540
F. H. Siegel
C. F. Mulkey
Wm. Harrison

Moore Hiram H (Adelaide), h 322 4th
Moore James F, mach, h 1901 Av Q
MOORE JOHN A (Louise), Pres Biscayne Engineering Co, h 70 McDonald av, Edgewater
Moore John C (Jessie M), brklyr, h s s 18th N 6 w of Av D ext
Moore J E, h 109 Waldimere apts
Moore J H, auto mech L E Bunnels
Moore J M, r 616 Av D
Moore LaBelle, r Y W C A
Moore Lucy, tchr Central School, b 1800 Av D
Moore Lewis, tinner M J Bohnert, b 817 Av D ext
Moore Marguerite, b Frankie D Moore
Moore Mary C (wid John H), b 1901 Av Q
Moore Pauline, b 617 Av B
Moore Samuel E (Marguerite), chauf, h 1204½ Av V
Moore Samuel M (Sue M), yd mstr F E C, h s w cor Columbia av and 21st N

If It's Real Estate | Pioneer Real Estate Exchange
SEE US!
Phone 158
921 Ave. C

Automobile Tires
MIAMI TIRE CO.
331-343 Eleventh St. Phone 559

RESPONSIBILITY STRENGTH EXPERIENCE SERVICE
JUNKIN & ERDMANS CO.
Real Estate Investments
1110 AVENUE C PHONE 90

DAVENPORT & RICH INVESTMENT CO.
RENTALS AND REAL ESTATE OF ALL KINDS
Miami City Property a Specialty Phone 429 205 Twelfth Street

Houses and Lots

Moore Satyrah (wid Wm S), h 1800 Av D
Moore Sue M Mrs, tchr Buena Vista School, h s w cor Columbia av and 21st N
MOORE THEO W (Moore Furniture Co), b 617 Av B, Tel 1378-R1
Moore Theodore V (Mary), fruit grower, h 617 Av B
MOORE WM B (Pearl C), City Clerk and Tax Collr, City Hall, r Royalton Hotel
Moore Wm H, clk Hotel Pershing, r same
Moore Wm M (Eva), tinner, h 317½ 7th
Moore Wm R (Alma), lather, h 10, 8 Av D N
Moore Wm W (Elizabeth), photogr, h 232 Colorado
Moore Zoe, b 3, 632 13th
Moorman Evans, carp, r 405 Cordova av
Moorman Henry D (Marie), slsmn, b 1409 Av P
Mooty Hugh E, clk Magnolia Groc Co, b 316 5th
Mooty Wm P (Daisy), pressman Strange Printing Co, h 316 5th
Mora Elenita J, b H D Mora

MAGIC CITY LUMBER COMPANY
EVERYTHING IN BUILDING MATERIAL
Magnolia Park, Buena Vista PHONE 450

Mora Emma S, b H D Mora
Mora Henry D, h n s Buena Vista dr 5 w of Biscayne dr B V
Mora Matilda (wid Peter), h n s Buena Vista dr w of Biscayne dr, B V
MORAN DURWARD W (Clara), Sheriff Dade County, Office 5 Court House, h 1221 14th
Moran Johanna L (wid A A), b 1221 14th
Morenzani Charles, b 425 9th
Morford C Lottie Mrs, h 1417 10th
Morford Eva, prin Seventh Day Adventist School, b 220 2d
Morford James C, eng high pressure sta M F D, r do
Morford J Bruce, asst sec Chamber of Commerce, b 1417 10th
Morford Mary L, clk Elbre's, b 1417 10th
Morgan Charles E, student, b 309 4th
Morgan Charles L, ship clk Burdines, b 1004 Av G

MAGIC CITY REALTY CO.
428½ TWELFTH ST

TRY IT
MIAMI COCA-COLA BOTTLING COMPANY. Phone 120
Coca-Cola

PHILLIPS BROS.
1220 AVENUE D
Marine Hardware Fishing Tackle

THE SOUTHERN BANK AND TRUST CO.
Respectfully Invites Your Patronage. Capital $100,000
State, County and City Depository. 422 12th Street

Real Estate
J. B. JEFFRIES
206 Republic Bldg.
Phone 66

Morgan Charles O (Belle McN), chf dispr F E C, h 309 4th
Morgan Charles R (Adeline), real est, h 110 (52) Tatum av
Morgan Clara L, tchr, b 145 Central av
Morgan George W (Ella), h 145 Central av
Morgan Hartman J, r 226 8th
Morgan John T Rev (Ellen), h 131 Bougainvilleau ct
Morgan J Frank, pres J F Morgan Paving Co, b 164 Bird av
Morgan J F Paving Co, J F Morgan pres, 403 Burdine bldg
Morgan Louis (Emma K), grower h N River dr nr Curtis Field
Morgan Margaret, b 701 Lawrence dr
Morgan Marion I Mrs, b 204, 65 Fort Dallas Park
Morgan M Kate, b 110 (52) Tatum av
Morgan Nell Mrs, bkpr Wright & Co, h 711 20th
Morgan Orlando K, slsmn, b 117½ Av C N

Undertakers and Embalmers
AUTOMOBILE EQUIPMENT
W. H. COMBS CO.
329-331 ELEVENTH STREET
Office Phones: 209-R1 & 209-R2
Private Ambulance Service

Morgan Richard J (Sadie Mae), mach, h 607 Palm av
Morgan Thomas H (Laura), farmer, h 800 DeLeon
Morgan Walter (Nellie), steno, h 711 20th
Morin Ambrose D (Alice), h s s 17th 2 w of Av D ext
Morin Marguerite D, clk Roberts Bros, b A D Morin
Morley Wm E (Gladys), foreman Mami Oldsmobile Co, h 1017 Av H
Morphonios George A (Nada), waiter, h 818 Av F
Morra Henry D, h n s Harrington av 1 e of Biscayne dr
Morris Annie M (wid Willis), stripper T E Russell, r 309 Av D
Morris Benjamin (Eva), slsmn, h 326 O'Reilly
Morris Carl, sailor, b 818 5th
Morris Clarence M (Ammah), chauf, h 534 21st
Morris Frank B, b 418 18th
Morris George, dairy 919 Av C, b 230 9th
Morris George L, painter, b 809 6th

Thomas Awning and Tent Co.
1405 AVE. D PHONE 719
AWNINGS, TENTS, SAILS, TARPAULINS, BOAT AWNINGS, VENETIAN BLINDS AND FLAGS

E. B. Douglas Co
MIAMI FLORIDA
Office Supplies Stationery and Books

DADE FURNITURE CO.
Complete House Furnishers
PHONE 81 409-411 TWELFTH ST.

Morris G Ralph (Alice), carp, h 809 6th
Morris Hubert C, tel opr F E C, b 190 Colorado av
Morris Ida (wid Nathaniel), lndrs, h 814 4th N
Morris James I (Willie), carp, b 110 Av M North
Morris Lucile Mrs, drsmkr, h 1304 Av M
Morris Thomas E, shoemkr 1516 Av D, h same
Morris Waller B, slsmn 447 Tire Co, r 137 9th
Morris Wm F (Jessie), carp, h 818 5th
Morris W Harry (Annie), city detective, h 311 Av M North
Morrissey F F, clk, r 321 12th
Morrison Adam (Della), tailor Charles Hoelz, h 98 Marion
Morrison Alta I Mrs (Bay View Sanitarium), h 514 Biscayne dr
Morrison Alva, student, b 98 Marion
Morrison Arthur W (Lula M), mgr Dade Pharmacy No 2, h 321½ Av D

For HARDWARE, PAINTS, OILS, BUILDING MATERIAL, AGRICULTURAL IMPLEMENTS, STUDEBAKER WAGONS, HARNESS, SHIP CHANDLERY AND SPORTING GOODS See
Railey-Milam Hardware Co. 413-419 Twelfth St.

Morrison Beatrice, tchr North Side School, b 98 Marion
Morrison Delvin, fruit packer, r 328½ 11th
Morrison George E, b 98 Marion
Morrison James N (Mamie), supt h e s Biscayne dr 1 n of Poinsettia, B V
Morrison Jeannette, student, b 98 Marion
Morrison J Rockwell (Mabel), dept mgr Burdines, h 930 13th
Morrison Lewis G (Lillian R), lather, h 1508 Av G
Morrison Nina Mrs, h 638 7th
Morrison Roy A (Lura B), mgr rentals Realty Securities Corp, h 133 Bird av
Morrison Wm K jr (Leona), mgr R L Hill, h 1218 Av Q
Morrow John M, r 239 7th
MORROW S GROVER (Verna S), Attorney-at-Law Wayne Bldg 416½ 12th, Tel 494-X, h Holmer Apts 220 3d, Tel 1459-R (See page 33)

JEFFORDS-WAY MACHINE CO.
Marine Repairs MACHINISTS Marine Hardware
Ft. St. and Ave. G 300 Ft. Frontage on Miami River Phone 967-R

RESIDENCES, BUSINESS PROPERTIES, FARMS, GROVES, CATTLE LANDS
Tatum Bros. Company 214 12th St. Tel. 10

Talk to the Tatums 10

Republic, Mohawk Goodyear TIRES
J. T. WEATHERS
Garage, Supplies, Repairs, Veedol Oil Agency
1008-1010 Ave. C Next to Postoffice Phone 165
WILLYS-KNIGHT AUTOMOBILES

East Coast Lumber & Supply Co.
"EVERYTHING TO BUILD YOUR HOUSE"
"EVERYTHING TO SHIP YOUR CROP"
PHONE 381 - - - - 6th ST. AND AVE. E

Morrow Walter, slsmn, h houseboat Boulevard ft of 10th
Morrow Walter S, slsmn, r 318 14th
Morrow Wm C, r 239 7th
MORSE FRED'K S, Real Estate and Fire Insurance, Agent for The Model Land Co of the Flagler System, The Perrine Grand Land Co, The Boston and Florida Atlantic Coast Land Co, The Thompson & Jackson Land Co and The Great American Insurance Co of New York, Office Fort Dallas Bldg, 302½ 12th, Tel 16, h 734 10th cor North River Dr (See page 7)
Morse Julia S Mrs, b 734 10th
Morse Ottie G (wid Dr F E), h 806 8th
Mortensen Christian P, storekpr Bowers Sou Dredging Co
Morton Anna (wid Salathiel), h 415 Wood
Morton Benjamin E (Elvira), tndr Av D Bridge, h 1034 13th

STEWART & HOLLOPETER
Real Estate, Rentals, Loans, Insurance
222 ELEVENTH STREET PHONE 1060

Morton George G (Lillian), meat ctr H J Henje, h 1244 Jackson av
Morton Hannah B, clk Roberts Bros, b 1034 13th
Morton H Estelle, nurse Gowdy Hospital, r same
Morton Lillian D Mrs, opr Thomas Awning & Tent Co, h 1244 Jackson av
Morton Marguerite, b 609 Av B
Morton M Irene, opr Thomas Awning & Tent Co, b 1034 13th
Morton Roberta L (wid Fred S), h 609 Av B
Moseley Wm A, h 326 Poinsettia, B V
Mosher A E, carp, r 807½ Av E
Moss Allen E (Agnes E), carp, h 2018 Av I
Moss Allen R, chauf, b 2018 Av I
Moss Elaine, slsldy Burdines, b 2018 Av I
Moss Freeman P (Mayme), asst city plmbg inspr, h n s Ada 1 w of Montgomery av
Moss Jaycinth, slsldy E B Douglas Co, b 2018 Av I

FRANK T. BUDGE CO.
"A MIAMI INSTITUTION"
AVENUE D and 12th STREET
HARDWARE and FURNITURE

Real Estate Investments
L. V. MARTIN & CO.
336 Twelfth St.
Phone 818-R
Consult Us

Dade Electric
Electrical Contractors
213 Tenth St.
Phone 828

THE J. A. McDONALD CO.
LUMBER We can Furnish Complete Line for Your Building
1402 AVE. D. PHONE 80

Miami Ice Cream and Dairy Co.
WHOLESALERS and JOBBERS
411 8th Phone 600

Moss Lois F Mrs, laundry 1822 Av D ext, h same
Moss Minnie M (wid I R), b F E Parke
Moss Ned, student, b 2018 Av I
Moss Robert R (Marion; Pioneer Furniture Co), h 1217 13th
Moss Stella, slsldy E B Douglas Co, b 2018 Av I
Motes Roger R (Idella), chauf Baker & Holmes Co, h 311 Myrtle
Motskus Joseph S (Anastasia), auto pntr H E Acker, h s e cor Montgomery av and Ada
Mott A B (Della), farmer, h s s 18th N 6 w of Av D ext
Mott Nellie H Mrs, b H D Mora
Mott S Enoch (Maryetta), clk Louis Cohen, b A B Mott
Mould Austin H, clk Hotel Halcyon
Moulton Georgia Mrs, hsekpr Hotel Halcyon
Mount Bentley E (Bessie), chf opr W U Tel Co, h 1602 Av I

J. H. TALLEY & CO., Inc. 202-203 Lawyers Bldg. Telephone 272-X
Insurance and Mortgage Loans

Mount Leslie C (Madeline), h 135 Banyan pl
Mouring Co The (J L Mouring), printers 339 11th
Mouring John L (Ethel; The Mouring Co), h 339 11th
Mowrey Charles F (Hattie L; Superior Garage), h 1121 9th
Moxley Clarence W (Moxley & Silman), h 318 7th
Moxley Fred, pntr, r 318 7th
Moxley Thomas J, h 192 Colorado av
Moxley & Silman (C W Moxley, A B Silman), sign pntrs 408½ 12th
Moyer James E (Maude), fire dept, h 1801½ Av D
Moylan Edward B, phys dir Y M C A, r same
Moznette George F (Esther), h 1920 11th
Mudge E A, chauf, r 808½ Av D
Mueller Henry (Ella), h 28 Wisconsin av, B V
Muhle Clara B, clk P O, r 327 7th
Muir Fred (Matilda), lab, h 113 Av C
Mulford Orrie J, h Belle Isle, M B

Dixie Highway Garage
209-211 11th Tel. 658
Auto Tires, Supplies and Accessories

BISCAYNE NOVELTY WORKS, A. H. Ramsey & Sons Proprs.
INTERIOR FINISH, FRAMES and SCREENS A SPECIALTY
Pine, Cypress and Red Gum 23 AV. E N, North of First St.

SOUTHERN AUDIT CO.
Auditors, Accountants, Federal and Income Tax Experts
204-5 FIDELITY BANK BLDG. PHONE 161

111 12th St.
Phone 1221
LADD & NICHOLS
Real Estate, Investments
Bay Fronts, Season Rental
Everything Pertaining to
REAL ESTATE

MULKEY CARROLL F (Louise), Sec-Treas Standard Realty Co, 219 12th, Tel 540, h 115 Coral Park, Tel 1360-R
Mulkey C Lenford, student, b 115 Coral Park
Mullen Andrew D (Laura), h 168 McDonald av
Mullenix Louis M, novelties, r 636 12th
Muller August, mgr Hotel McAllister, r same
Muller F M, contr, r U S Hotel
Muller Harry D, mech R D Wickwire, b 719 9th
Muller John O (Estelle), contr, b 719 9th
Muller John O jr, b 719 9th
Mulligan Mary F, steno Bailey-Milam Hdwe Co, r 135 9th
Mullis Charles H, reprmn Electrical Equipment Co, r 1401½ Av D
Mulloy Robin B (Clara), sec-treas Miami Lumber Co, h 1409 Av L
Multigraph Printery (Chandler & Taylor), 49 Real Estate bldg

Hill Motor Sales Co.
529 TWELFTH STREET
Phone 306 for Demonstration
HUDSON, ESSEX AND REPUBLIC TRUCKS SOLD ON EASY PAYMENTS

Mundelein Frank A, b Guilford Green
Mundy H Hastings (Bettie O), archt 135 11th, h 1112 Av M
Municipal Docks, bay front bet 1st and 2d
Munier Dorothy, b 227 18th
Munier Leo A (Udevilla; Miami Music Co), h 227 18th
Munro, see also Monroe
Munro Albert (Emmie), grocer 514 21st, h same
Munro Apartments, 226 8th
Munro Charles L (Jane), boatman, h 2215 Av E
Munro Charles L jr (Lela M), eng, h 632 7th
Munro Hector (Emma), fish Boulevard bet 2d and 3d, h 230 8th
Munro Norman J, eng, b 2215 Av E
Munro Robert W, clk C D Kenny Co, b 239 9th
Munro Winston, lab, b 514 21st
Munsler Morris (Julia), jewelr, h 225 7th

RONDEL & POTTER
REAL ESTATE
SATISFIED CLIENTS ONLY
215 12th St.
Phone 829-X

Flowers Decorations Designs
MIAMI FLORAL CO.
Avenue J and 13th Street Tel. 337-R

ANDERSON & CHAILLE
REAL ESTATE AND INVESTMENTS
206-207 Fidelity Bank Bldg. Telephone 1066

Munson Arthur, sign pntr houseboat S River dr nr 12th, h same
Munson Smith E (Mabel), h 6, 1 Av B N
Murchison Deral R (Julia), wtchmn, h s s 1st 2 w of Av J
Murde Bayard (Dorothy), mach, r 321 3d
Murdock Charles D (Sarah), foreman Fla Folding Box Co, h 2, 411 Av D N
Murdock Wm (Sadie), electn, h 336 7th
Murff Bessie (wid George), h 709 24th
Murff Thomas U, electn, b 709 24th
Murphy Abigail (wid Alexander), b 234 13th
Murphy Albert E, b 912 15th
Murphy Albert P (Elvira C), dep county tax collr, h 912 15th
Murphy Annie, maid 2419 Pine av
Murphy Daniel O, chauf, b 330 Morse

Ice Cream and Candy
Stationery, Periodicals
Cigars, Tobacco and Cold Drinks
RIVERSIDE CONFECTIONERY
E. STAVRIDES
813 Twelfth Street
Phone 434

JOHNSON FLORAL CO.
Cut Flowers
Funeral Designs
400 Twelfth Street. Opposite Biscayne Bank

P. Ullendorff Co.
THE SANITARY MARKET
1000-1002 Av. D, Cor. 10th St.
FLORIDA AND WESTERN MEATS
POULTRY, EGGS AND BUTTER
TELS. 720-721

Murphy Eloise (wid J A U), h 330 Morse
Murphy Eroll R, slsmn J R Murphy, b J R Murphy
Murphy Jeremiah (Bridget), farmer, h 1225 10th
Murphy John B, b 912 15th
Murphy John P (Ora), plstr, h s s 30th 2 w of Av H
Murphy Julia T, b 1225 10th
MURPHY J RAY (Nelle), Motorcycles and Bicycles 324-326 13th, res Musa Isle rd 2 miles w of city **(See page 16)**
Murphy Lucy, cashr Burdines, b 912 15th
Murphy Mabel, b 710 8th
Murphy Mary C, b 912 15th
Murphy Robert E (Mattie), fruit grower, h 710 8th
MURRAY CHARLES W (Irene), City Engineer rr City Hall, h 1011 10th
Murray Dacie, b 2023 13th
Murray Elizabeth, r 210 9th
Murray Emily J, steno I E Schilling Co, b 1011 10th

H. W. JOHNSON CO.
Manufacturing Opticians
400 Twelfth Street

FRED L. TERRY
GENERAL INSURANCE. FIRST MORTGAGE LOANS
335 11th St. Phone 607

ROYAL PALM TRANSFER CO.
O. A. McNEIL, Propr.
AUTOMOBILES FOR HIRE
Office Halcyon Hotel
PHONES:
Office - - 695
Depot - - 243
Garage - 965
Stable - - 46

WHITE POPULATION 525

Murray James S (Mattie), garage 323 10th, h 913 Av B
Murray John Mrs, h 146 Coral Park
Murray J T, pntr, b 149 Collins dr
Murray Kathryn, b 146 Coral Park
Murray L Beard, slsmn Swift & Co, b 2023 13th
Murray Margaret, b 146 Coral Park
Murray Margaret, b 516 Cordova av
Murray Mary, b 146 Coral Park
Murray Mary Mrs, slsldy E B Douglas Co, b 214 Av D
Murray May (wid P F), h 2023 13th
Murray Raymond (Jennie), slsmn, h 710 8th
Murrett Thomas, soft drinks 123 Av G, h same
Murry Lewis, clk C J Freed, b same
Murry J T, carp, r 807½ Av E
Muser Wm L (Margaret), bkpr J A Dann Co, h 926 15th

STANDARD REALTY CO.
REAL ESTATE RENTALS INSURANCE
219 12th St. Telephone 540
F. H. Siegel
C. F. Mulkey
Wm. Harrison

Musgrove Daisy A, clk J C Wilcox Co, b 133 7th
Musgrove Evelyn, drsmkr Burdine & Quarterman, b 133 7th
Musgrove Jane C (wid Joseph), h 133 7th
Musgrove Marion A, clk J C Wilcox Co, b 133 7th
Musicians Protective Union, C D McIntyre sec, 33 Havlin bldg
Musin-Pushkin Valentine (wid Boris; Vaviloff & Musin-Pushkin), res Allapattah
Mussett Lucile, tchr South Side School, r Y W C A
Musumeci John, photogr 219 10th, h same
Mutch Evelyn O, b 1600 7th
Mutch George A (Luella), plstr, b 1600 7th
Mutual Benefit Life Ins Co, A L Shellman agt, 402 Burdine bldg
Mutual Motor Club, V H Bacom mgr, automobiles 21 Real Estate bldg

EVERYTHING IN BUILDING MATERIAL
Paints, Oils, Etc.
Georgia Lumber & Supply Co.
Office and Yards, Ave. D and 5th St.
Phones 1190-1191
Automobile Tires
MIAMI TIRE CO.
331-343 Eleventh St. Phone 559
High Class Properties and Investments of Every Description
The Charles B. Wheeler Co.
REAL ESTATE—RENTALS
916 Avenue C P.O.Box 703 Phone 971
Ocean and Bay Frontage
City and Suburban Homes and Groves

WATERS REALTY CO., 1107 AVE. B TEL. 1377
All Classes of City and Country Property

MUTUAL REALTY CO, W W Hall Pres, Real Estate, Rentals, Investments and Insurance, 12-13 Havlin Bldg 327 11th, Tel 251 (See adv opp page 227)

MUTUAL SECURITY CO, J A Gates Pres, L D Gates Sec-Treas, Real Estate Investments, 235 12th, Tel 316

Myers Albert J (Cora E), dentist 400 Ralston bldg, h 1216 Gilman
Myers Belle (wid J Q), h 2, 327 18th
Myers Frank (Ross & Myers), b Joseph Ross
Myers John T, electn, h e s Douglas rd 2 n of 20th ext
Myers John W (Nancy), carp, h 1812 Av I
Myers Julia E, clk Roberts Bros, b 1812 Av I
Myers Mary C, b J R Croft
Myers Perry M (Emma), carp, h 806 18th
Myers Wm F (Louise E), waiter, h 33, 643 13th
Mylles Wm W (Bertha), v-pres Merchants Realty Co, r 1 Av B N

When You Place Your Next Order Insist on Shipment through the DADE GROCERY CO.
PROMPT ATTENTION TO MAIL ORDERS 312 1st St. Tel. 286

NO Examining Room is any more Completely Equipped than ours. See us for Better Glasses.
MIAMI OPTICAL CO.
1102 1-2 AVE. D.
SIGHT AND LENS GRINDING SPECIALISTS

N

Naberhuis Henry A (Lavina), grove supt, h 115 2d
Nafe John Q, carp, b 1814½ Av D
Naftel Carter, r 123 10th
Nage Ignatz, h 441 7th
Nagle Edward L, r 317 7th
Nall Daniel S (Maude C), supt The Bradstreet Co, r 149 11th
Nankin Max, clk Century Clo Store, b 613 11th
Naoum Michael (Ada), grocer 118 Av G, h same
Napier Jack C, fruitpkr, r 1311½ Av D

Mr. Foster's Store
(THE FOSTER & REYNOLDS CO.)
Twelfth St. and Ave. C Tel. 556
Stationery
Office Supplies
Engraving

THOS. J. PETERS
M. B. NEWMAN
NEWMAN & PETERS
GENERAL INSURANCE
Phone 1219
HOTEL HALCYON BLDG.

HOPKINS-FRANK MOTOR CO. Inc.
1310 AVE. D
Phone 4
Chandler and Standard 8 Automobiles
Service de Luxe
24 Hours Daily Storage
Repairs

4% Interest, Compounded Quarterly, paid on Savings Accounts
$1.00 OPENS AN ACCOUNT AND SECURES ONE OF OUR UNIQUE HOME BANKS OF THE BEST MAKE
THE SOUTHERN BANK & TRUST CO. 422 12th St.

Napier Leroy M (Jessie; Magic City Hardware Co), h 1119 11th
Nash D E, chauf, b Mrs J Pattison
NASH EDWARD A (Annie H), Sec Treas and Gen Mgr Dade Co Title Insurance and Trust Co, h 1223 14th
Nash Wesley C (Ethel), plmbr W Chapman Plbg Co, h 514 Poinciana av
Nason Ida (wid Harry), opr Sou Atl Tel & Tel Co b G A Freas
NATIONAL BEN FRANKLIN FIRE INS CO OF PITTSBURGH PA, Stembler Ins Agency Agts, 1121 Av B
National Biscuit Co, L T Allen mgr, 1416 Av D
National Cash Register Co, A L Hoffer mgr, 330 11th
NATIONAL FIRE INSURANCE CO OF HARTFORD CONN, E F MacVeigh Co Agts, 318½ 12th

JOHN W. CLAUSSEN
General Insurance, Surety Bonds, Mortgage Loans
200-201 Ralston Bldg., 1102 Avenue C. Phone 1103

NATIONAL LIBERTY INSURANCE CO OF AMERICA OF NEW YORK CITY, J H Talley & Co Inc, Agts, 202-204 Lawyers Bldg
NATIONAL SURETY CO OF NEW YORK N Y, Newman & Peters Agts, Hotel Halcyon Bldg cor 12th and Av B
NATIONALE FIRE INS CO OF PARIS FRANCE, Fred L Terry Agt, 335 11th
Naylor Stewart P (Bettie G), meter man Miami Water Co, h n s Marks 5 w of Av D ext
Neal Helen, b W C Neal
Neal Wm C (Jessie J), h e s Rivermont dr 3 n of 5th
Nease George (Louise), h 815 Av B
Neeb Alfred W (Marion), slsmn Ladd & Nichols, b Mrs M V McCourtney
Neeb Charles H (Rose), h 211 Point View pl
NEEB M M, Mgr Ladd & Nichols, h St John's Park
Needham Charles A, mech South Side Garage, r 149 Central av

M. M. Borchardt Audit Co. 305 10th ST. PHONE 305
Systematizers, Business Analysts, Auditors and Accountants
Federal Taxes a Specialty

Real Estate
J. B. JEFFRIES
206 Republic Bldg.
Phone 66

J. A. KARNES,
215 11th St. (2nd Floor) Room 1
Real Estate and Business Broker
Phone 1586
Business Opportunities
Houses, Sale or Rent
Lots and Farms

HUGHES SEED COMPANY
SEEDS and INSECTICIDES
PHONE 75-XI Established 1898 1406 AVENUE F

Phone 10

Needles Laura (wid Frank), b 210 5th
Neeham Jacob (Rachael), h 404 4th
Neel Florence E, stockpr The Electrical Equipment Co, b 135 9th
Neely Elizabeth, b 1916 Brickell av
Neham Jacob (Sarah), wall paper 427 10th, h 402 4th
NEIGHBOR OIL CO (Paul T Ulrich), 217 Av D, Tel connection (See adv opp page 372)
Neilson George H, mach F E C, b 1219 11th
Neilson Margaret E (wid R B), b 1219 11th
Neland Jane Mrs, h 224 5th
Nellenbogen Adele (wid Isidore), h 711½ 20th
Nellenbogen Victor H, architect, b 711½ 20th
Nelsen August (Helva), carp, b 626 18th
Nelsen Helme Mrs, nurse, b 1804 Av D
Nelson Agnes, dom 155 Bayonne pl
Nelson Albert (Martha M), huckster, h 1221 Av K
Nelson Annette Mrs, h 318 7th
Nelson August (Helme), carp, b 1804 Av D

ORIENTAL CAFE
French, Italian, American and Oriental Dishes
234 Twelfth Street. Over Nippon Art Co.

Nelson Charles (Elizabeth), gardener, h s s 17th 2 w of Northern blvd
Nelson Charles H, r 633 11th
Nelson Charles M (Olive), fruit grower, h 1103 Av H
Nelson Christ, leverman dredge "Biscayne," r same
Nelson Clyde E (Edna M), pay teller Bank of Bay Biscayne, h 1225 11th
Nelson Elsie, dom, b 222 Johnson
Nelson Fred, carp, h 1001 1st
Nelson Harry O, dftsmn W C DeGarmo, b 1810 Av H
Nelson Ida E (wid Edwin), h 180 Bird av
Nelson James H (Lula), chauf, r Hotel Oxford
Nelson John W, auto painter H E Acker, res r f d A
Nelson Lee (Lillian), caretaker golf course, h n s Collins canal nr Sheridan av, M B
Nelson Oscar W, carp, b 318 7th
Nelson Thorwald (A Elsie), carp, h 1810 Av H
Nester Albert C (Mabel O), grocer 902 Av D, h do

Talk to the Tatums
Stocks and Bonds, Mortgages, City Property, Country Property
214 TWELFTH STREET
PHONE 10

Belcher Asphalt Paving Company, Inc.
MACADAM PAVING
Proprietors of the Belcher System
FUEL, ROAD and REFINED OILS
6-7 REAL ESTATE BLDG.
STORAGE, TANKS and DOCKS
BAY STREET AND BOULEVARD
TEL. 539

JEFFORDS-WAY MACHINE CO.
Marine Repairs MACHINISTS Marine Hardware
18th St. and Ave. G 300 Ft. Frontage on Miami River Phone 967-R

East Coast Lumber & Supply Co.
"EVERYTHING TO BUILD YOUR HOUSE"
"EVERYTHING TO SHIP YOUR CROP"
PHONE 381 - - - - 6th ST. AND AVE. E

Netherland Joseph L Rev (Florence M), pastor Church of Christ, h 1604 6th
Neubeck Doris (wid A W), steno R B Schallern, b 419 19th
Neubeck Emma Mrs, cashr Miami Fisheries Co, b 520 8th
Neubeck Julius C (Mary), foreman C H Lyne Fdy & Mach Co, h 434 2d
Neuenschwander Albert L (Bertha R), h 218 Sewell
Neuenschwander Clarence, b 218 Sewell av
Neuenschwander Karl D, watchmkr Miami Optical Co, b 218 Sewell av
Neuenschwander Lawrence, clerk, b 218 Sewell av
Neuenschwander Lila M, mlnr Burdine & Quarterman, b 218 Sewell av
Neville James, mach, b 413½ Av C
Neville Margaret, steno, b 413½ Av C
Neville Wm (Hannah), mech, h 413½ Av C

STEWART & HOLLOPETER
Real Estate, Rentals, Loans, Insurance
222 ELEVENTH STREET PHONE 1060

Nevins Alexandrina (wid Russell H), h nr end Av U s of 20th
NEW AMSTERDAM CASUALTY CO, J H Talley & Co Inc Agts, 202-204 Lawyers Bldg
NEW BRUNSWICK FIRE INSURANCE CO OF NEW BRUNSWICK N J, Standard Realty Co Agts, 219 12th
NEWARK FIRE INS CO OF NEWARK N J, Fred L Terry Agt, 335 11th
Newbold Horatio (Mary), fisherman, b 624 20th
Newby A C, h Ocean dr and 16th, M B
Newby Oney (Sarah), carp, h 917½ 7th
Newcomb Edward D (Maud), carp, h w s Av Q 2 n of 22d
Newcomb Fred, b E D Newcomb
Newcomb Walter (Dorothy), carp Miami Yacht & Mach Wks, h 409 24th
Newcombe Willis, mech, r 1408 Av J

AUTO LIVERY SERVICE
CARS FOR HIRE
PHONE 119-X
506 12th ST.
YOU DRIVE

J. L. Shull & Sons Furniture Co.
We Sell on Easy Payment Plan
Call and See Us Before Buying
811-813-815 AVENUE D

Engineering Contractors
Biscayne Engineering Co.
Bank Bay Biscayne Bldg.
Surveys, Estimates, Sewers, Irrigation and Drainage
Pavements, Concrete Work, Maps and Blue Printing

BRIDGES & SAMPSON
RENTALS AND REAL ESTATE OF ALL KINDS
1105 Av. B Phone 465

Newell Andrew J (Minnie L), carp, h e s Australian av 2 n of 10th
Newell Floyd A (Mabel), slsmn E B Douglas Co, h 306 Horner av
Newell Frank V (Ellen M), arhcitect, h 1108 Av A
Newell Mary I Mrs, steno Fla Granite & Marble Co, h 303 4th
Newell Natalie, artist, b 1108 Av A
Newell Samuel F, electn, b 1219 13th
Newell Sanford H, stockpr Monad Electric Co, b 425 9th
Newell Wm H (Mary), tilesetter Fla Granite & Marble Co, h 303 4th
Newert Samuel B (Violet), contr, h 1212 14th
New Frissell Building, 430½ 12th
NEW HAMPSHIRE FIRE INSURANCE CO OF MANCHESTER N H, Standard Realty Co Agts, 219 12th

John E. Withers Transfer and Storage Co., Inc
AV. C AND 2d ST. TEL. 360
Fireproof Storage, Baggage and Heavy Hauling
Packing and Forwarding

NEW JERSEY INS CO OF NEWARK N J, Stembler Ins Agency Agts 1121 Av B
Newland Eva L (wid Charles; A G & N Cafeteria), b 120 6th
Newman August (Clara), mach, h houseboat S River dr ft of Av L
Newman James, plstr, b 416 7th
NEWMAN MARK B (Joaddie; Newman & Peters), Hotel Halcyon Bldg, Tel 1219, h 126 10th, Tel 738-X
Newman Paul (Louisa), electn, h 1207 Av L
NEWMAN & PETERS (M B Newman, T J Peters), General Insurance, Hotel Halcyon Bldg, Tel 1219 (See left side lines)
New Tatum Building, 236 12th
Newton C H, carp, r 808½ A D
NEW YORK DENTAL PARLORS, A O Yearian Propr, 2d fl 300½ 11th cor Av C, Tel 535

DRAKE LUMBER CO.
MANUFACTURERS--WHOLESALE AND RETAIL
YELLOW PINE LUMBER. MILLS at PRINCETON; YARDS, MIAMI
PHONE 188 327-329 SIXTH STREET

HARRY V. SIMONS THE TAILOR-MADE MAN
Styles from Broadway to Miami - 1102 Avenue D

Cook with Gas
MIAMI GAS CO.
410 12th STREET TEL. 58

Biscayne Electric Supply Co. 1108 AVE. D PHONE 24
ELECTRICAL CONTRACTORS, SUPPLIES AND FIXTURES
Agent for Fostoria Minature and Mazda Lamps, Luminous Unit Brascolites
Hot Poin Heating Appliances and Emerson Fans

NEW YORK DEPARTMENT STORE (Daniel Cromer, I M Cassel), Av D at 11th, Tel 273
New York Fruit Store, Stefanos & Vamvaks proprs 221 12th
New York Life Ins Co, W T Roberts agt 316 Burdine bldg
NEW YORK UNDERWRITERS AGENCY OF N Y, American Insurance Agency Inc Agts 204-205 Fidelity Bank Bldg
NIAGARA-DETROIT UNDERWRITERS OF NEW YORK, Junkin & Avant Agts, 1110 Av C
NIAGARA FIRE INS CO OF N Y, Fred L Terry Agt, 335 11th
Nichlas Steven (Catherine), confr 807 Av D, h do
Nicholas James, r 117 10th
Nichols Carl R (Anna), mgr Day and Night Garage, h n w cor 22d and Av E N
Nichols E David (Maebelle), mgr Majestic Hotel, h 408-a 12th

E. F. MacVeigh Co. Rooms 1-2-3, 318½ 12th St. PHONE 59
General Agents **Insurance and Bonds**

Nichols Grace A, clk Am Ry Exp Co, b 417 9th
Nichols James C, mgr Miami Beach Casino
Nichols Louise Mrs, b K L Horigan
Nichols Walter H, real est, r U S Hotel
Nicholson Charles H, dftsmn W E Brown, b Ocean Side Inn, M B
Nicholson Margaret, steno Miami Water Co, r 718 11th
Nicholson Shelly L (Callie), driver, h 1111½ Av H
Nicolai Adolph (Eva G), h 827 15th
NILES GARRY (Mary), Manufacturer of Concrete Brick, Building and Foundation Blocks, Johnson and F E C Ry, h 1014 Biscayne Drive, Tel 1253-R1 (See page 26)
NILES LOTUS N, Mgr Garry Niles, b 1014 Biscayne dr, Tel 1253-R1
Niles Mathilde A, tchr Buena Vista School, b 1014 Biscayne dr

The Exotic Gardens Choice Flowering and Foliage Plants, Roses, Palms, Shade and Tropical Fruit Trees. Plans and Estimates Given on Landscape and Grove Plantings. Retail Store and Office, 801 12th St. Tel. 453-R Nurseries Broadway West of Railroad
Nurserymen and Landscape Designers FLORISTS JAMES DONN, Mgr Phone 300-X

COCROFT REALTY CO. Real Estate, Rentals
Call on COCROFT
P. O. Box 1193 Tel. 427-R 903 Av. C

American Insurance Agency, Inc. (Formerly DORN-SCHUTT CO.)
GENERAL INSURANCE and SURETY BONDS
204-205 Fidelity Bank Bldg. Tel. 161

Fidelity Bank and Trust Co.
Capital $150,000.00 Surplus and Profits, $50,000.00

Niles Warren K, b 1014 Biscayne dr (U S A)
Nilson Carl (Selma; Autowin Garage), h 224 4th
Nimmo John I (Leona), ins agt, h 927 14th
NIPPON ART CO (K S Iwama), Art Goods and Antique Furniture 234 12th (See left center lines)
Nissle Daniel E (Augusta), eng Royal Palm Hotel, h 610 Av C
Nissle Helen L M, steno, b 610 Av C
Nissle Henry M, b 610 Av C
Nivin D Grantham (Eva), city electrical inspr City Hall, h 1137 9th
Nix Richard Q (Evelyn), com trav Cons Gro Co, h Av L
Nobis Carl (Mary K), welding 422 11th, h 1608 10th
Noble Bob Miss, b 330 18th
Noble James, lab, r 423 7th
Noble James A (Ila), carp, h 405 Cordova av
Noble Margaret (wid L D), h 2226 12th

H. L. Clark & Sons
1113 Avenue C Tel. 877-R1
CONTRACTORS AND DEALERS IN ROCK AND SAND

Nock Sidney F (Nellie), mgr H W Clarke Hat Co, h 411 8th
Nolan Charles E, electn, b 918 Av Q
Nolan Edward A (Margaret), archt 306 Townley bldg, h 918 Av Q
Nolan Robert J, sailor, b 918 Av Q
Nolan W F, carp, b 416 7th
Nolette Oscar, pntr, r 422 Av D
Nolting Amelia M (wid Philip A), b L E Kloeber
Nolting Edith, b L E Kloeber
Nonamaker Belle Mrs, r 209 5th
Noon Mary Mrs, r 321 7th
Norcross Roy E (Rose M), auto repr 422 11th, h 418 18th
Nordella John (Amelia), clk Owen & Badanes, b 111 Av C N
Nordella John jr, collr, b 111 Av C N
Nordquest Louis R, v-pres and mgr Florida Cement Co, res Allapattah

BENNETT-FUZZARD HARDWARE CO.
HARDWARE, TOOLS and CUTLERY PAINTS, OILS and GREASES KITCHEN FURNISHINGS
1300 Ave. D Tel. 25

Ellis's Rexall STORES 322 TWELFTH ST. 1105 AVENUE C
THE SAFE DRUG STORES

Pero's Ice Cream Parlor 705 Avenue D
Wholesale and Retail PURE, WHOLESOME and DELICIOUS
Telephone 460-X

FLORIDA FURNITURE CO.
COMPLETE HOUSE FURNISHING
T. H. BOGUE, Sec. and Treas. 308, 310 and 312 Eleventh St

Norton Lewis G (Maude R), asst co tax assessor, h 310 4th
Norfleet Kittura Mrs, tchr Riverside School, h 831 16th
Norfleet Thomas B (Kittura), atty 416½ 12th, h 831 16th
Norman Annie B (wid Henry), b F H Lindsay
Norman Apartments, 815-17 8th
Norman Carl, clk, b 824 Av G
Norman Charles F (Emma), h 638 13th
Norman Effie, tchr Eunice Martin School, r Berni apts
Norman O Lee (Pauline), clk Powers Gro Co, h 827 17th
Norris Charles, inspr city eng
Norris Charles J (Catherine), fish 450 4th, h 450½ same
Norris C Howard (Mildred M), v-pres Theo Hirsch Co, b 137 12th

STANDARD REALTY CO.
REAL ESTATE RENTALS INSURANCE
219 12th St. Telephone 540
F. H. Siegel
C. F. Mulkey
Wm. Harrison

Norris Fred B (Hattie A), slsmn Theo Hirsch Co, h 1606 12th
Norris J Louise, tchr Fla Conservatory of Music and Art, b 125 Collins dr
Norris Merrell (Mattie), carp, h 706 DeLeon av
North Bay-Store Inn (Jesse Chrisler), Lemon City
North Bay-Shore Land Co, James R Reid pres 219 12th
NORTH BRITISH & MERCANTILE INSURANCE CO OF LONDON, Junkin & Avant Agts, 1110 Av C
North Crandall J, student, b 640 12th
North Elizabeth (wid Marion T), b 231 9th
NORTH JOHN L (Alice), X-Ray, Eye, Ear, Nose and Throat, City Physician, Office Hours 10:30 to 11:30 a m, 3 to 4 and 7 to 8 p m, 3d fl Ralston Bldg, Tel 355-R1, h 640 12th, Tel 355-R2

JUNKIN & AVANT
Insurance and Loans
1110 Avenue C. Phone 90

If It's Real Estate SEE US! Pioneer Real Estate Exchange
Phone 158
921 Ave. C

Automobile Tires
MIAMI TIRE CO.
331-343 Eleventh St. Phone 559

DAVENPORT & RICH INVESTMENT CO.
RENTALS AND REAL ESTATE OF ALL KINDS
Miami City Property a Specialty Phone 429 205 Twelfth Street

TRY IT
MIAMI COCA-COLA BOTTLING COMPANY. Phone 120

North John L jr, chauf Gulf Refining Co, b 640 12th
North Rufus R (Mary E), h 231 9th
North Side School, w s Av B N opp Waddell
NORTHERN ASSURANCE CO LTD, John W Claussen Agt, 200-201 Ralston Bldg
Northern Auto Service Co, I S Ohaver mgr, 414 10th
Northrup Arthur E (Elizabeth), h e s Miami av 2 s of 1st, M B
Northrup Herbert L, clk Miami Auto Sup Co, b 1911 Av I
Norhrup H Elmer, vulcanizer Auo Tire & Accessories Co, b 1911 Av H
Northrup James W (Nancy), police, h 1911 Av I
Northrup Thomas J, watchman, b 1911 Av I
Norton Ella M (wid Cicero P), h 307 2d
Norton E L Mrs, h 130 11th
Norton Francis S, steno, b 874 13th
Norton John F (Sarah), sta eng, r 413 Av D N

MAGIC CITY LUMBER COMPANY
EVERYTHING IN BUILDING MATERIAL
Magnolia Park, Buena Vista PHONE 450

Norton Joseph L (Edith L), slsmn The Fruit Palace, h 511 Poinciana av
Norton Lewis G (Maud R), dep county tax assessor, h 522 Palm av
Norton Marvin H Rev (Maud), h 1408 Av M
Norton Wm E (Alice), dep clk circuit court, h 1228 Collins av, M B
NORWICH UNION FIRE SOCIETY OF ENGLAND, J H Talley & Co Agts, 202-204 Lawyers Bldg
Norwood Ernest, contr, b 1024 14th
Norwood Florence M, slsldy, b 1024 14th
Norwood John N, carp, b 1024 14th
Norwood John S (Carrie C), slsmn, h 1311 Av N
Norwood Julia, slsldy E B Douglas Co, r 917 15th
Norwood Lemuel T (Jessie M), contr, h 1024 14th
Nostrum Arthur F (Ellen D), eng F E C, h s s 17th N 5 w of Av D ext

Coca-Cola

Lands
GROVE-EVERGLADE
WHOLESALE and RETAIL
Southern Florida Land Co.
428½ Twelfth St.

PHILLIPS BROS.
1220 AVENUE D
Marine Hardware Fishing Tackle

Safety Deposit Boxes FOR RENT

THE SOUTHERN BANK AND TRUST COMPANY
422 Twelfth Street

Novak Peter J (Ada), mach hd Biscayne Novelty Wks, h 312 Av B

Nowlin Clifford E (Jennie), h 607 Lawrence dr

Nowlin "Pat" E W (Marie), pres and treas Auto Tire & Accessories Co, h 607 Lawrence dr

Nowlin Jennie F Mrs, slsldy Burdines, h 607 Lawrence dr

Nulter Fred W, carp, r 3, 841 Av G

Nunamaker Belle (wid Henry), clk E B Sitley, r 209 5th

Nunamaker Charles F (Winifred), eng Sou Utilities Co, h 1305 Av L

Nunn Samuel F (Anna), carp, h 721 20th

Nyland Gabriel A (Annie), carp, h s w cor Western blvd and Av K

Undertakers and Embalmers
AUTOMOBILE EQUIPMENT

W. H. COMBS CO.
329-331 ELEVENTH STREET
Office Phones: 209-R1 & 209-R2
Private Ambulance Service

OUR METHODS are Modern. If you do not know the delightful sense of seeing everything, far and near, with clear vision and a feeling of satisfaction, then see us for BETTER GLASSES.

MIAMI OPTICAL CO.
1102 1-2 AVE. D.
SIGHT AND LENS GRINDING SPECIALISTS

O

Oak Calvin E (Flavia), asst treas First Trust & Savgs Bank, h 1117 9th

Oakes Charles (Kate), h 814 Cordova av

Oakes David E (Annie B), h 151 Collins dr

Oakes George T (Agnes), transfer 331 13th, h houseboat Boulevard bet 7th and 8th

Oaks The, Mrs F M Macdonald propr, boarding 809 9th

Oberlin Richard (Matilda), bkpr, b 1915 Av D

Real Estate
J. B. JEFFRIES
206 Republic Bldg.
Phone 66

Thomas Awning and Tent Co.
1405 AVE. D
PHONE 719
AWNINGS, TENTS, SAILS, TARPAULINS, BOAT AWNINGS, VENETIAN BLINDS AND FLAGS

E. B. Douglas Co
MIAMI, FLORIDA
Ready-to-Wear and Millinery

DADE FURNITURE CO.

Complete House Furnishers

PHONE 81 **409-411 TWELFTH ST.**

O'Berry Charles A, buyer Sawyer Godfrey Co, b 310 Av B
O'Berry David L, clk John Sewell & Bro, b 310 Av B
O'Berry Franklin, slsmn, b 310 Av B
O'Berry James A (Elizabeth), farmer, h 310 Av B
O'Brien James G (Sadie), sergt in chg U S A Recruiting Sta, h 332 14th
O'Brien Marie Mrs, dep clk circuit court
O'Brien Orilla Mrs, drsmkr Burdine & Quarterman, r 1106½ Av D
O'Brien Thomas C (Mary V), h e s Biscayne dr 1 s of Beverly dr
O'Brien Wm (Orilla), carp, r 1106½ Av D
O'Brien Wm J (Bessie T), slsmn, h 633 14th
OCEAN ACCIDENT & GUARANTEE CORP LTD, John W Claussen Agt, 200-201 Ralston Bldg
Ocean Side Inn, H F DuVal mgr, Collins av and 23d, M B

OVERLAND CARS

RAILEY-MILAM HARDWARE CO.

Hardware, Building Material, Sash, Doors and Blinds, Farming Implements, Wagons, Paints and Oils, also Ship Chandlers

413-419 TWELFTH STREET **TELEPHONE 930**

Republic, Mohawk Goodyear **TIRES**

VEEDOL OIL AGENCY

J. T. WEATHERS

1008-1010 Ave. C. Next to Postoffice

GARAGE Phone 165 SUPPLIES

EVERGLADE LANDS IN LARGE TRACTS

Farm Lands at Florida City, Fla.

TALK to the TATUMS

Bungalows and Building Lots in Riverside Heights

PHONE 10 214 12th St.

Ochandarena Berl R (Vivian), carp, h 309 Morse
O'Connell Jessie M Mrs, bkpr Swiss Cleaners & Dyers, h 216 6th
O'Connell John J (Jessie M), pstr, h 216 6th
O'Connor Charles (Mary B), sec Miami Anglers Club, sec-treas Bimini Bay Rod & Gun Club and Bahama Islands Development Co, mgr Miami Anglers Boat Co, h 2001 Westmoreland av
O'Connor John (Lottie), chauf, h 1404 Av P
Oddo Peter (Grace), pntr, h 332½ 14th
O'Dea Cora Mrs, slsldy Davenport & Rich Inv Co, h 30, 141 10th
O'Dea James, h 120 20th
O'Dea Lawrence, steno, b 30, 141 10th
O'Dea Richard M, student, b 30, 141 10th
Odell Edward (Adelaide), broker, h 1828 16th
Odell Isaac, carp, h 209 Av M North
Oden George W (Ada C), farmer, h n e cor Sarah and Montgomery av

JEFFORDS-WAY MACHINE CO.

Marine Repairs **MACHINISTS** **Marine Hardware**

18th St. and Ave. G **300 Ft. Frontage on Miami River** **Phone 967-R**

An Actual Photograph of THE OLDSMAR Plowing

The Oldsmar Garden Tractor

EFFICIENT DURABLE ECONOMICAL

Costs but little more than a horse or mule
Operates at less cost than a horse or mule
Does more work in less time than a horse or mule
Eats only when it is working for you
Does all stationary engine work up to 5 H. P.

If You Don't Know Who the **OLDSMAR** Dealer Is, Write Us and We Will Send Him to You With All Particulars.

Oldsmar Tractor Company

OLDSMAR : : : FLORIDA

In Every Progressive Community You Will Find

The Oldsmar Garden Tractor

Not Only In The Directory, But in the Service of

FRUIT GROWERS
TRUCK RAISERS
SMALL FARM OWNERS
GOLF CLUBS
LARGE ESTATES

In Fact, You Will Find This Little Tractor Serving Mankind in Every Way that One Horse or Mule Has Heretofore Served.

And the More **OLDSMARS** You Find in a Community the More Progressive and Prosperous You Will Find Its Citizens.

Below is an Actual Photograph of THE OLDSMAR with 8-14 Disc

East Coast Lumber & Supply Co.
"EVERYTHING TO BUILD YOUR HOUSE"
"EVERYTHING TO SHIP YOUR CROP"
PHONE 381 - - - - 6th ST. AND AVE. E

O'Donnell Daniel H, r 815 Av B
Oegerle Johanna (wid George), b 1110 9th
Oesterle Wm (Lena), builder 314 Av R N
Ogarth John, supt, b 417 9th
Ogle Julia J, clk W U Tel Co, r 643 13th
Ohaver Isaac S (Nellie), mgr Northern Auto Service Co, h 1621 7th
Okeechobee Fruit Lands Co, J L Holmberg pres, 1117 Av C
OKEELANTA STOCK FARMS PACKING & CANNING CO, Bert C Cheek Pres and Genl Mgr, C R Woolery Sec-Treas, 212 New Tatum Bldg, Tel 1104
O'KELL GEORGE M (Blanche), Lawyer New Frissell Bldg 430½ 12th, Tel 153-R, h 321 12th
O'KELLY DAVID B (Susie E), Physician 212½ 12th, Office Hours 9 to 12 a m and 1 to 5 p m, Sundays by Appointment, Tel 82, h 1139 9th

STEWART & HOLLOPETER
Real Estate, Rentals, Loans, Insurance
222 ELEVENTH STREET PHONE 1060

O'KOMATO RAY, Mgr Japanese Tea Room, The Curio Shop, r 213 12th
OLDSMAR TRACTOR CO, Manufacturers of High-Grade Tractors and Farming Implements for Florida Growers, Catalogues Sent to Any Address, Correspondence Solicited, Oldsmar, Fla (See adv opposite)
Oliver James N, sec, treas and mgr White Star Auto Line, r Biscayne Hotel
Oliver Nathan A (Virginia), slsmn, h 1205 10th
Oliver Olivia K (wid J W), clk Van Noy-Interstate Co, r 8, 336 7th
Oliver Wessie, bkpr Dade Furn Co, b 1205 10th
Olliver Lewis C (Louise), h 117 Kathryn av
Olmstead Apartments, 65 Fort Dallas Park
Olmstead Daisy M, r 309 7th
Olmstead James F (Ella), h 102, 65 Fort Dallas Park
Olmstead Leslie, r Y M C A
Olmstead Lillian (wid Park C), r 309 7th

FRANK T. BUDGE CO.
"A MIAMI INSTITUTION"
AVENUE D and 12th STREET
HARDWARE and FURNITURE

Real Estate Investments
L. V. MARTIN & CO.
336 Twelfth St.
Phone 818-R
Consult Us

Dade Electric
Electrical Contractors
213 Tenth St.
Phone 828

THE J. A. McDONALD CO.
LUMBER We can Furnish Complete Line for Your Building
1402 AVE. D. PHONE 80

Miami Ice Cream and Dairy Co. WHOLESALERS and JOBBERS 411 8th Phone 600

Olmsted Celia (wid Lyman G), bkpr Pioneer Furn Co, h 1010 14th
Olmsted George E, mech Triple A Garage, b 1010 14th
Olsen John W (Sarah), foreman, h houseboat N River dr and 14th
Olsen Ray, opr So Atl Tel & Tel Co, b J W Olsen
Olson Harry (Lilla E), hanger Thomas Awning & Tent Co, h 811 19th
Olson Liliah E, b 238 Johnson
Olson N Wm, b 238 Johnson
Olson O Albin (Lena), h 238 Johnson
Olson Swen, pntr, r 820½ Av D
O'Malley Katherine, b 221 14th
Omweg John (Mollie), watchman F E C, h 432 2d
O'Nash Ida, maid, r 235 9th
O'Neal Lillie O (wid James S), b 809 Lawrence dr
O'Neil J Charles (Augusta), auto mech Clyde Line, h 939 16th

J. H. TALLEY & CO., Inc. 202-203 Lawyers Bldg. Telephone 272-X
Insurance and Mortgage Loans

O'Neill Dennis J, h 2230 Biscayne dr
Oppenheimer Otto H, h s e cor 37th and Collins av, M B
Oppenheimer Rose (wid Emanuel), h n s 12th 1 e of Nevada av
Oppenheimer Vera, slsldy Burdines, b Mrs Rose Oppenheimer
O'Quinn Charles J, pharm Miami Drug Co, r Hotel Frances
O'Quinn Guy P (Alma), clk F E C, h 615 Poinciana av
Orange Glade School, n e cor Grapeland blvd and 20th ext
O'REILLY GERALD J, Architect 11 Hippodrome Bldg, Tel 214, h 707 Biscayne dr (See page 35)
O'Reilly James P, archt G J O'Reilly, b 707 Biscayne dr
O'Reilly Joseph P (Clara A), real est 11 Hippodrome bldg, h 707 Biscayne dr

Dixie Highway Garage 209-211 11th Tel. 658 Auto Tires, Supplies and Accessories

BISCAYNE NOVELTY WORKS, A. H. Ramsey & Sons Proprs.
INTERIOR FINISH, FRAMES and SCREENS A SPECIALTY
Pine, Cypress and Red Gum 23 AV. E N, North of First St.

SOUTHERN AUDIT CO.
Auditors, Accountants, Federal and Income Tax Experts
204-5 FIDELITY BANK BLDG. PHONE 161

111 12th St.
Phone 1221
LADD & NICHOLS
Real Estate, Investments
Bay Fronts, Season Rental
Everything Pertaining to
REAL ESTATE

Orenstein Sarah, b 701 8th

ORIENT INS CO OF HARTFORD, American Insurance Agency Inc Agts, 204-205 Fidelity Bank Bldg

ORIENTAL CAFE (K S Iwama), French, Italian, American and Oriental Dishes 234 12th, Over Nippon Art Co (See left center lines)

Ormond James (Vera), foreman, r 309 7th

Ormiston James M, clk J E MacDonald, b 203 Houser

Orms Norris D, eng, b 424 20th

Orms Robert G (Mary Y), supt Miami Fisheries Co, h 424 20th

Orr Alexander (Jessie), h 220 McDonald av

ORR ALEXANDER JR (Isabella), Plumber 316 11th, Tel 651-X, h 1411 Biscayne dr (See page 22)

Orr Archibald B, plstr, b 220 McDonald av

Hill Motor Sales Co.
529 TWELFTH STREET
Phone 306 for Demonstration
HUDSON, ESSEX AND REPUBLIC TRUCKS SOLD ON EASY PAYMENTS

Orr Elizabeth E, drsmkr Burdine & Quarterman, b 220 McDonald av

Orr George E, plstr, b 220 McDonald av

Orr James B (Ramona), plmbr, h 615 11th

ORR JOHN B (Esther), Plain and Decorative Plastering, Structural Tile and Brick Work, Office and Show Rooms 211 6th, Tel connection, h 112 Coral Park, Tel 1098-X

Orr Joseph J, plstr, b 220 McDonald av

Orr MacNevin, plmbr, b 220 McDonald av

Orr V Pearl, bkpr Foster & Reynolds, r 135 9th

Orr Wm E (Leila), plstr, h n s Johnson 1 w of Allapattah dr

Orwick Wm R G (Ella M), printer The Hefty Press, h e s Allapattah dr 1 n of Bertha

Osban Robert W, watchman, h 411 Jones av

Osborn Alvin B J, slsmn, b 635 8th

Osborn Charles E (Annie), clk Economy Grocery Co, h s s 20th 1 w of Av D ext

RONDEL & POTTER
REAL ESTATE
SATISFIED CLIENTS ONLY
215 12th St.
Phone 829-X

MIAMI FLORAL CO.
Flowers, Trees, Plants
Office and Greenhouses
Ave. J and 13th St. Tel. 337-R

ANDERSON & CHAILLE
REAL ESTATE AND INVESTMENTS
206-207 Fidelity Bank Bldg. Telephone 1066

Osborn Egbert T (Nellie R), h 225 7th
Osborn Lane A (Jennie), contr 635 8th
Osborn Louis E, chauf, b C E Osborn
Osborn Margaret (wid J T), h 402 Cordova av
Osborn Ruth M, clk First St Drug Store, b 402 Cordova av
Osborne Edward J, clk, b 710 8th
Osborne Laura E, supt Gowdy Hospital, r same
Osborne Robert W (Annie), plmbr, h 710 8th
Osburn Jeannette Mrs, mlnr Mrs Bertha Baque, r 1500 Av G
Osburn Morris (Jeannette), r 1500 Av G
Osceola Apartments, 625 12th
Osha Charles (Cleophus), carp, h Biscayne dr n w cor Buena Vista dr, B V
Osha Henry (May), carp, h Biscayne dr n w cor Buena Vista dr, B V
Ossenbeck Victor G, bkpr Freedlund Const & Supply Co, h 315 2d

P. Ullendorff Co.
THE SANITARY MARKET
1000-1002 Av. D, Cor. 10th St.
FLORIDA AND WESTERN MEATS
POULTRY, EGGS AND BUTTER
TELS. 720-721

Ossie Susan, grocer 214 Av G, h same
Osteen Otto, auto mech, r 808½ Av D
Ostend Apartments, 1022 Boulevard
Osterhout Wm G (Lula), caretkr Y W C A, h same
Ostin Emily (wid B O), b 240 18th
Ostrom David L, slsmn, r 908 Av B
O'Sullivan Peter P S J, asst pastor Church of the Holy Name, h Av C s e cor 10th
Otstott Abba M Mrs, v-pres Gem Realty Co, h 1100 16th
Otstott Edward W (Abba M), pres and mgr Gem Realty Co, h 1100 16th
Otte Caroline, r 112 2d
Otter Wm A (Jessie), contr, h 414 2d
Otto Arthur T (Lena), carp, h 716 19th
Otto Charles (Nellie), carp, h 113 Av B
Otto Robert (Annie), capt, h 110 6th
Otts Jennings, asst inspr U S Immigration Bureau, r Y M C A

FRED L. TERRY
GENERAL INSURANCE. FIRST MORTGAGE LOANS
335 11th St. Phone 607

Ice Cream and Candy
Stationery, Periodicals
Cigars, Tobacco and Cold Drinks
RIVERSIDE CONFECTIONERY
E. STAVRIDES
813 Twelfth Street Phone 434

JOHNSON FLORAL CO.
Cut Flowers Funeral Designs
400 Twelfth Street. Opposite Biscayne Bank

H. W. JOHNSON CO.
Manufacturing Opticians
400 Twelfth Street

ROYAL PALM TRANSFER CO.
O. A. McNEIL, Propr.
AUTOMOBILES FOR HIRE
Office Halcyon Hotel
PHONES:
Office - - 695
Depot - - 243
Garage - 965
Stable - - 46

Outlet Bargain Store (D Eisenberg, J Spen), 304½ Av G
Over Charles H (Dorothy; Aero Ltd), h 130 Bayonne pl
OVERLAND AUTOMOBILES, The J T Weathers Garage Dealers, 1008-1010 Av C
Overn Reginald, mach F E C, b Mrs Charlotte Boag
Overstreet Alice R, steno Atkinson & Burdine, b 1216 10th
Overstreet H Ernest (Estelle J), pres Economy Grocery Co, h 149 Bayonne pl
Overstreet Lillie C Mrs, b 1216 10th
Overton Abbie (wid R T), r Grand Hotel
Overton Thomas J (Grace), clk P O, h 1134 Biscayne dr
Oviatt Helen V, r Y W C A
Owen Lena, musician, b 615 Cordova av
Owen Reginald A (Ruth), b 3631 Brickell av

STANDARD REALTY CO.
REAL ESTATE RENTALS INSURANCE
219 12th St. Telephone 540
F. H. Siegel
C. F. Mulkey
Wm. Harrison

Owen Richard (Paralee; Owen & Badanes), h 615 Cordova av
Owen Samuel A (Sallie A), contr, h 220 Dickinson
Owen & Badanes (Richard Owen, Morris Badanes), soft drinks 1109 Av D
Owens Albert W (Anna M), eng, h s w cor Allapattah dr and Washington blvd
Owens Archie B (Myrtle I), cabt mkr 234 6th, h 19, 1 Av B N
Owens Basil J, chauf, b A W Owens
Owens Jack, chauf, b A W Owens
Owens Mason W (E Grace), auto mech Thorp & Knight, res Coconut Grove
Owens Myron W, chauf, b A W Owens
Owens Ray, driver I E Schilling Co, b A W Owens
Owens Robert, driver I E Schilling Co, b A W Owens
Owens Samuel B (Martha), mech, h 312 Av D
Owens Walter L (W L Owens & Co), r 1022 Boulevard

EVERYTHING IN BUILDING MATERIAL
Paints, Oils, Etc.
Georgia Lumber & Supply Co.
Office and Yards, Ave. D and 5th St.
Phones 1190-1191
Automobile Tires
MIAMI TIRE CO.
331-343 Eleventh St. Phone 559
High Class Properties and Investments of Every Description
The Charles B. Wheeler Co.
REAL ESTATE—RENTALS
916 Avenue C P.O.Box 703 Phone 971
Ocean and Bay Frontage City and Suburban Homes and Groves

WATERS REALTY CO., 1107 AVE. B TEL. 1377
All Classes of City and Country Property

Owens W L & Co (W L Owens, C O Becker), soft drinks Elser Pier
Owensby Charles, carp, b 205 Av C N
Oxar Charles E (Louise), lab, h 111 Av C N
Oxley Nellie B Mrs, nurse, r 213 14th

POOR VISION makes you inefficient. If you do not know the delightful sense of seeing everything, far and near, with clear vision and a feeling of satisfaction, then see us for BETTER GLASSES.
MIAMI OPTICAL CO.
1102 1-2 AVE. D.
SIGHT AND LENS GRINDING SPECIALISTS

P

PACE JOHNSON H (Margaret), Trust Officer Miami Bank & Trust Co, h 1021 13th, Tel 919-R2
Pacetti Douglas (Clara E), cond F E C, h 216 Pontiac

When You Place Your Next Order Insist on Shipment through the DADE GROCERY CO.
PROMPT ATTENTION TO MAIL ORDERS 312 1st St. Tel. 286

Pacetti Elzie (Lorena), bricklyr, h N River dr bet 16th and 17th
Pacetti Herbert M (Frances), carp F E C, h s s 17th N 6 w of Av D ext
Pacetti Stephen J (Anna G), carp, h n w cor Lafayettee and Av D ext
Pachis Mitchell E (Emma), h 723 Av G
Pachis Steve (Katherine; Childs Restaurant), r 820½ Av D
Paddock Albert, carp, b 706 7th
Paddock John M (Nettie), carp, h 706 7th
Padgett Adeline (wid Elijah H), h 419 3d
Padgett Curtis H (Marie), meter inspr Miami Gas Co, b 421 3d
Padgett Guy, farmer, b 421 3d
Padgett Ivan B (Lydia), meats 215 Av D, h 339 3d
Padgett James H (May), lab, b 419 3d
Padgett Milton Rev (Charity), h 421 3d

Mr. Foster's Store
(THE FOSTER & REYNOLDS CO.)
Twelfth St. and Ave. C Tel. 556
Stationery
Office Supplies
Engraving

NEWMAN & PETERS THOS. J. PETERS M. B. NEWMAN
GENERAL INSURANCE
Phone 1219 HOTEL HALCYON BLDG.

HOPKINS-FRANK MOTOR CO. Inc. 1310 AVE. D Phone 4
Chandler and Standard 8 Automobiles Service de Luxe 24 Hours Daily Storage Repairs

THE SOUTHERN BANK AND TRUST CO., 422 12th ST.
Capital $100.000.00 Member Federal Reserve System

Paff W H, r 1208 Av G
Pafford Athie T (Rebecca), bench hd Biscayne Novelty Wks, h 22d and Av N
Pafford Melvin R (Hattie G), mach hd Biscayne Novelty Wks, h s s Evon av 1 w of F E C Ry
Pafford Moses, mach hd Biscayne Novelty Wks
Palace Jewelry & Loan Co, Louis Snetman sec-treas, 1100 Av D
Palacio Marcy S, houseman 145 Kathryn av
PALATINE INS CO LTD OF LONDON ENG, Fred L Terry Agt, 335 11th
Pallet Wm, cook, h 437 7th
Palm Beach Drainage and Highway District, C F Werner sec Board of Supervisors, Republic bldg
Palm Dry Cleaning Works (S F Parr), 1205 Av D
Palm Fruit Co (J H Schacht, J P Sims), 231½ 12th
Palm Grocery (W H Pennell), 703 Av D

JOHN W. CLAUSSEN
General Insurance, Surety Bonds, Mortgage Loans
200-201 Ralston Bldg., 1102 Avenue C. Phone 1103

PALM PHARMACY THE, C J Ericson Propr, Nyal Remedies, Drugs, Stationery and Toilet Articles, 1214 Av D, Tel 87 (See page 49)
Palmer Al N, bkpr Bank of Bay Biscayne, b 239 5th
Palmer Annie E (wid Charles), b Rev R C Palmer
Palmer Charlotte (wid Claude), b 1004 Boulevard
PALMER-EATON INC, T W Palmer Pres, C M Eaton Vice-Pres, E L Parker Sec-Treas, Real Estate and Investments, 1102 Boulevard, Tel 1406
Palmer Ethel T, smstrs, b 1004 11th
Palmer George A, service man Freeman & Sons, res Buena Vista
PALMER GEORGE K (Ruth N), Real Estate and Investments 218 11th, Tel 1204-X, h 12, 821 9th (See adv in classified Real Estate)
Palmer Grace, r T M Ruppert
Palmer Mary W, bkpr Grace Produce Co, b 4, 921 13th

M. M. Borchardt Audit Co. 305 10th ST. PHONE 305
Systematizers, Business Analysts, Auditors and Accountants
Federal Taxes a Specialt

Real Estate
J. B. JEFFRIES
206 Republic Bldg.
Phone 66

J. A. KARNES, Real Estate and Business Broker
215 11th St. (2nd Floor) Room 1 Phone 1586
Business Opportunities
Houses, Sale or Rent
Lots and Farms

HUGHES SEED COMPANY
SEEDS and INSECTICIDES
PHONE 75-XI Established 1898 1406 AVENUE D

Palmer Nelson H, tinner M J Bohnert, h 1310 Av L
Palmer Olga W, clk Pure Food Grocery, b 4, 921 13th
Palmer Robert C Rev, pastor Church of the Holy Cross, h n s Buena Vista dr 2 w of Biscayne dr
Palmer Sarah W R (wid J D), h 222 Central av
Palmer Theresa E (wid James A), b 1004 11th
Palmer Thomas W (Julia M), pres Palmer-Eaton Inc, h 127 Havana av
Palmer Wm, h 429 16th
Palmquist Edgar W, propr Day and Night Garage, b 312 Av C N
Palms Apartments, 128 9th
Paltanic Tanning & Extract Co (L B Boyd, W J Lloyd), North River dr and 15th
PAN-AMERICAN COLLEGE OF COMMERCE, W J Liddy Pres, 1420 Av D, Tel 640-R
Pancoast Henry N (Ruth A), h houseboat Collins canal, M B

NIPPON ART CO.
234 Twelfth Street
DIRECT IMPORTERS
EXCLUSIVE LINE OF
Japanese and Chinese Art Objects

Pancoast J Arthur (Bettie), mgr Miami Beach Baths, h e s Collins av 1 n of 29th, M B
Pancoast Norman L, student, b T J Pancoast
Pancoast Russell T, student, b T J Pancoast
PANCOAST THOMAS J (Catherine), Sec-Treas Miami Beach Improvement Co, Mayor of Miami Beach, h 26th and Collins Av, M B
Papines Gladys V, clk, b 709 17th
Papines Viola Mrs, soda dispnr, r 913 16th
Pappas Thomas K (Efthimy), with Rectors Cafe, b 1006 Av G
Paramount Amusement Co, W A Leach mgr, H A Leach sec-treas, W D Leach house mgr, owners Paramount, Fotosho, Hippodrome and Airdrome Theaters, 1212 Av C
Paramount Theatre (Paramount Amusement Co), 1212 Av C
Parce Cleon A (Ida), slsmn, b 604 Cordova av

JEFFORDS-WAY MACHINE CO.
Marine Repairs MACHINISTS Marine Hardware
18th St. and Ave. G 300 Ft. Frontage on Miami River Phone 967-R

Belcher Asphalt Paving Company, Inc.
MACADAM PAVING
Proprietors of the Belcher System
FUEL, ROAD and REFINED OILS
6-7 REAL ESTATE BLDG.
STORAGE TANKS and DOCKS
BAY STREET AND BOULEVARD
TEL. 539

Riverside Heights
Miami's Choicest Residential District
Bungalows on Easy Terms
214 12th St.
Tel. 10
TATUM BROS. COMPANY
Talk to the Tatums 10

East Coast Lumber & Supply Co.
"EVERYTHING TO BUILD YOUR HOUSE"
"EVERYTHING TO SHIP YOUR CROP"
PHONE 381 - - - - 6th ST. AND AVE. E

AUTO LIVERY SERVICE
CARS FOR HIRE
PHONE 119-X
506 12th ST.
YOU DRIVE

Parce Fred E (Lola E), cigars Elser Pier, h 604 Cordova av
Parce George S (Swiss Cleaners & Dyers), b 604 Cordova av
Parcel Annie J (wid W A), h 43 Filer av
Parcel Wm M, slsmn, b 737½ 7th
Paris Columbia E, clk Sou Bank & Trust Co, b 1210 Av B
Parisian Dry Cleaning Co (H E Mitchell, M K Williams), 515 12th
Park Lewis C, cigar mkr T E Russell, r 1505 Av J
Park View Apartments, 1015-17 Av H
PARKE ERNEST L (Florence), Sec-Treas Southern Audit Co and American Ins Agency Inc, 204-5 Fidelity Bank Bldg, Tel 161, h 801 8th, Tel 1174-R
Parke Frederick E, h South dr 2 w of Bay Biscayne, Magnolia Park
Parker Bernice D (wid Lee H), b 1121 13th

STEWART & HOLLOPETER
Real Estate, Rentals, Loans, Insurance
222 ELEVENTH STREET PHONE 1060

Parker C R, r Y M C A
Parker Edward, r Manhattan Hotel
Parker Ellen, b e s Yale av 3 s of Lafayette
Parker Fred H (Catherine), farmer, h 1606 Av I
Parker Harry E (Anna W), h 1121 13th
Parker Joseph A, foreman Miami Laundry, b Hotel Frances
Parker Louisa (wid Edwin C), bkpr White Star Auto Line, r 327 7th
PARKER RAY L (Susie E), Vice-Pres Treas and Mgr Causeway Realty Corporation, h 50 Cascade av
Parker Robert M, carp, h e s Yale av 3 s of Lafayette
Parker R E, fireman dredge "Biscayne," r same
Parker Sarah K, b 1121 13th
Parker Thomas H (Ruby), switchman F E C, h s s Woodlawn av 6 w of Av D ext
Parks Nellie F Mrs, clk McCrory's, b 417 10th
Parks Ruth, tchr High School, r 135 9th

J. L. Shull & Sons Furniture Co.
We Sell on Easy Payment Plan
Call and See Us Before Buying
811-813-815 AVENUE D

Engineering Contractors
Biscayne Engineering Co.
Bank Bay Biscayne Bldg.
Surveys, Estimates, Sewers, Irrigation and Drainage
Pavements, Concrete Work, Maps and Blue Printing

BRIDGES & SAMPSON
RENTALS AND REAL ESTATE OF ALL KINDS
1105 Av. B Phone 465

Parkway The (Devereux & Michael), restr 146 12th
Parlee Norman W (Hannah), civ eng, h 1125 15th
Parnell Edward R (Rebecca B), mgr Royal Auto Service, h 16, 643 13th
Parnell Wm D (Sarah), carp, h 318½ 9th
Parotti Angeline, b Louis Parotti
Parotti Louis (Mary), stone mason, h w s Av D ext 2 n of Marks
Parr Samuel F (Marion; Palm Dry Cleaning Wks), r 319 14th
Parrin Charles E, r 1127 13th
Parrish Charles (Gertrude), painter, h 919 5th
Parrish Luther R (Flossie), mech Hopkins-Frank Motor Co, b 919 5th
Parrott Archie R (Annie H; Gramling & Parrott), h 1204 Gardner
Parrott Charles L, plstr, r 138 11th
Parry Annie J, b 716 Boulevard
Parry Charles (Anna M), h 716 Boulevard

John E. Withers Transfer and Storage Co., Inc.
AV. C AND 2d ST. TEL. 360
Fireproof Storage, Baggage and Heavy Hauling
Packing and Forwarding

Parry Wm S (Sarah), h 716 Boulevard
Parsin Elza (Viola M), carp, r 419 4th
Parsons Thomas, messr, r 432 7th
Partridge Marion A (Estelle), Asso Press opr Herald, b 1212 13th
Partridge Mary L (wid Wm K), h 1212 13th
Partridge Robert W, clk Phillips Bros, b 1212 13th
Paschall Benjamin R (Annie), slsmn, h 203 6th
Paschall Diltz S, trimmer Jenkins & Frey, r 203 6th
Passmore Jefferson D (Katie J), clk G C Stembler, h 10, 632 13th
Passo Rosa Mrs, h 306 7th
Pastorius Wm P (Lydia), fruit broker, h 2044 Brickell
Patch Harry L, police, b 617 12th
Pate Henry, eng, h 331 4th
Pate John R, eng, b 331 4th
Pate Joseph H, b 331 4th
Pate Katherine (wid Benjamin), b 331 4th
Paterson Fred (Rose), pntr, r 108 5th

DRAKE PRODUCE CO.
WHOLESALE PRODUCE
PHONE 652 327-329 SIXTH STREET

HARRY V. SIMONS THE TAILOR-MADE MAN
Styles from Broadway to Miami - 1102 Avenue D

GAS FOR COOKING FOR LIGHTING FOR HEATING FOR POWER
MIAMI GAS CO.
410 12th St. TEL. 58

Biscayne Electric Supply Co. 1108 AVE. D PHONE 24
ELECTRICAL CONTRACTORS, SUPPLIES AND FIXTURES
Agent for Fostoria Minature and Mazda Lamps, Luminous Unit Brascolites
Hot Point Heating Appliances and Emerson Fans

Improved and Vacant Property
COCROFT
903 Av. C Phone 427-R

Paterson Rose Mrs, nurse, r 108 5th
Patriarche Dora A, r 117 9th
Patrick Helen, b Buena Villa Hotel
Patrick Leo, b Buena Villa Hotel
Patrick Otto, b Buena Villa Hotel
PATRIOTIC ASSURANCE CO OF DUBLIN IRELAND, The Goodman-Cullom Co Agts, 301 Burdine Bldg
Patten Arthur H, asst note teller Bank of Bay Biscayne, b 607 9th
Patten Emma (wid G P), h 607 9th
Patten Lonnie, soda disp, b 607 9th
Patten Louise, nurse, b 2419 Pine av
Patterson Ada S Mrs, h 831 5th
Patterson Arnold, mech, r 917 15th
Patterson Emma N (wid James), b 1604 8th
Patterson James U G (Muriel), pres Powers Grocery Co, h 827 17th

E. F. MacVeigh Co. Rooms 1-2-3, 318½ 12th St. PHONE 59
General Agents **Insurance and Bonds**

Patterson John W (Mary L), mgr Miami Exchange, h 1, 632 13th
Patterson Julius H (Mollie), mgr P A Henderson, h 1627 19th
Patterson Lawrence R, dftsmn W C DeGarmo, h 1604 8th
Patterson S Price, transfer 426 13th, b Mrs Stella Cape
Pattison Josephine Mrs (wid Wm H), boarding n w cor Western blvd and Av D ext
Paul Smith S, slsmn, r 312 Houser
PAULETTE, Miss D Douglas Mgr, Ladies' Ready-to-Wear and Millinery 210 12th
Pauly Amelia M (wid Gus J), b 800 Av B
Pauly Florence, music tchr, b 800 Av B
Pauly George R, dramatic tchr, h 800 Av B
Paxson James L (Ruth), foreman, h 2115 Florida av, Westmoreland

American Insurance Agency, Inc. (Formerly DORN-SCHUTT CO.)
GENERAL INSURANCE and SURETY BONDS
204-205 Fidelity Bank Bldg. Tel. 161

The Exotic Gardens
Nurserymen and Landscape Designers
FLORISTS
Choice Flowering and Foliage Plants, Roses, Palms, Shade and Tropical Fruit Trees. Plans and Estimates Given on Landscape and Grove Plantings. Retail Store and Office. 801 12th St. Tel. 453-R
Nurseries Broadway West of Railroad
JAMES DONN, Mgr
Phone 300-X

Fidelity Bank and Trust Co.
Capital $150,000.00 Surplus and Profits, $50,000.00

Paxson Lena A Mrs, clk White House Grocery, h 328 8th
Paxton Harry G (Emma), mech Standard Garage, h 204 Waddell
Payne Marie T Mrs, bkpr Atkinson & Burdine, h 1820 16th
Payne Pearl Mrs, h 119 Av D
Payne Walter D (Marie), atty 501 Lawyers Bldg, h 1820 16th
Payton Charles A (Helen), printer, h n s Lee 1 w of Allapattah dr
Peabody Don (Malvina B), pres Abstract & Title Guaranty Corp, h 216 9th
Peabody Malvina B Mrs, steno Abstract & Title Gty Corp, h 216 9th
Peacock Beverly (Margaret), slsmn, h 1520 12th
Peacock Charles J (Bethia), yacht capt, h 200 Columbia av

H. L. Clark & Sons
1113 Avenue C Tel. 877-R1
CONTRACTORS
AND DEALERS IN ROCK AND SAND

Peacock Edward L (Helena), fruit packer, h 515 Lawrence dr
Peacock George L (Addie), clk R C Peacock, b 1403-a Av D
Peacock Harry B (Leoleen), clk H J Peacock, h 1307 Richards
Peacock Harry J (Mary M), men's furngs 912 Av D, h 912½ same
Peacock Ladu, student, b 235 19th
Peacock Milton O (Juliet), mech, h 801 Av G
PEACOCK RICHARD C (Rosabelle), Commission Merchant and Grain Dealer 1401 Av D, h 1403-a same
Peacock Robert L (Ola), carp, h s s Richmond av 5 w of Columbia av
PEACOCK R ALFRED S (Lillian I), Real Estate, Grove and City Property 1214 Av C, Tel 459-R, h r f d A, P O Box 3
Peacock Tavernier W (Coral), h 228 10th

Ellis's Rexall STORES
THE SAFE DRUG STORES
322 TWELFTH ST.
1105 AVENUE C

Pero's Ice Cream Parlor
705 Avenue D
Wholesale and Retail
PURE, WHOLESOME and DELICIOUS
Telephone 460-X

BENNETT-FUZZARD HARDWARE CO.
HARDWARE, TOOLS and CUTLERY PAINTS, OILS and GREASES
KITCHEN FURNISHINGS
1300 Ave. D Tel. 25

FLORIDA FURNITURE CO.
COMPLETE HOUSE FURNISHING
T. H. BOGUE, Sec. and Treas. 308, 310 and 312 Eleventh St

Peacon Bernard L, dep clk circuit court, b 113 Jones av
Peacon Wm L (Louisa A; Peacon & Son), h 113 Jones av
Peacon Wm O (Maisie; Peacon & Son), h 202 4th
Peacon & Son (Wm L and Wm O), cigar mfs, 408 Av C
Pearce, see also Pierce
Pearce Arthur T, produce, h 413½ Av C
Pearce George (Margaret), supt James Deering estate, h same
Pearlman Julius, dept mgr N Y Dept Store, r Y M C A
Pearson, see also Pierson
Pearson Beatrice, r 2231 Brickell av
Pearson Charles D (Susie B), mgr rental dept Davenport & Rich Inv Co, h 1420 Lawrence dr
Pearson Fred, r 2231 Brickell av
Pearson Helen S Mrs, h 2231 Brickell av

STANDARD REALTY CO.
REAL ESTATE RENTALS INSURANCE
219 12th St. Telephone 540
F. H. Siegel
C. F. Mulkey
Wm. Harrison

Pearson J Kendall, slsmn Ladd & Nichols, r 132 9th
Pearson Karl C (Emma H), civ eng, h 1620 12th
Pearson Lillie M (wid Charles), h 319 8th
Pearson Robert G (Dora S), carp, h n s 5th ext 2 w of Riverside Farms
Pearson Walter A (Lucile), packer, h 977 Av D ext
Pease George H (Annie), pntr, h e s Av X 2 s of 12th
Peasley Roy E (Irene; Av B Auto Repair Shop), h 318 Waddell
Peberdy Alfred C (Mary), barber La Salle & Benedict, h 417 19th
Peck Harriet (wid W G), h 906 Palm blvd
Peddy Brewer C (Margaret), fish w s Biscayne dr 2 e of Buena Vista dr, B V, h Biscayne dr cor Wisconsin av, B V
Peebles Edwin B, mech The J T Weathers Garage, r 1010 Av C
Peeler Eva, tchr, b 1127 15th
Peeler Wm L (Donea E), farmer, h 1127 15th

RESPONSIBILITY STRENGTH EXPERIENCE SERVICE
JUNKIN & ERDMANS CO.
Real Estate Investments
1110 AVENUE C PHONE 90

If It's Real Estate SEE US! | Pioneer Real Estate Exchange
921 Ave. C Phone 158

Automobile Tires
MIAMI TIRE CO.
331-343 Eleventh St. Phone 559

DAVENPORT & RICH INVESTMENT CO.
RENTALS AND REAL ESTATE OF ALL KINDS
Miami City Property a Specialty Phone 429 205 Twelfth Street

Houses and Lots

Peene Alfred W (Susan N), h 134 Banyan pl
Peene Kyrle, b 134 Banyan pl
Peene Vida, b 134 Banyan pl
Peeples James A (Elizabeth), mgr East Coast Cattle Co, h w s Av R 1 s of 5th
PEEPLES WM H (Grace), Sec and Treas P Ullendorff Co, h 317 7th, Tel 1299-R2
Peeples W Horace, student, b 317 7th
Pegg John A, field foreman Bowers Sou Dredging Co
Pelchet Eli, gateman Villa Vizcaya
Pelekis James, clk Théo Pero, b 845 Av G
Pell Calvin L (Jennie), h 314½ Bay
Pell Olive L, b 314½ Bay
Pellegatta Hector (Lena), sculptor, h 176 Wood av
Pelletreau John L (Ellen), foreman, h 1303 Bruce
PELSANG ABIJAH H (Eliza), Boat Builder and Boat Repairs, s s Miami River at Av G, Tel 967-X, h 709 20th (See page 17)

MAGIC CITY LUMBER COMPANY
EVERYTHING IN BUILDING MATERIAL
Magnolia Park, Buena Vista PHONE 450

Pemberton Charles C (Martha), farmer, h s s 21st N 1 w of Av E ext
Pemberton Peter G (Gertrude), cashr Armour & Co, h 1415 Biscayne dr
Pena Jesus, carp, h 439½ 21st
Pender Annie, waitress Chicago Restaurant, r 706 Av D
Pendleton Charles M (Mary F), real estate, h 149 11th
Pendleton George H (Minerva), eng, h 1128 8th
Penington Chauncey DeK, clk Miami S S Co, h 609 12th
Peninsular Casualty Co, R G McEwen supt, 38 Real Estate bldg
Peninsular Metal Co, E F Mall propr, 538 7th
Peninsular State Oil Co, H O Shaw pres, J M Thaw mgr, Orange and F E C Ry
Pennell Athie L, clk, b 308 1st

TRY IT
MIAMI COCA-COLA BOTTLING COMPANY. Phone 120
Coca-Cola

MAGIC CITY REALTY CO.
428½ TWELFTH ST

PHILLIPS BROS.
1220 AVENUE D
Marine Hardware Fishing Tackle

THE SOUTHERN BANK AND TRUST CO.
Respectfully Invites Your Patronage. Capital $100,000
State, County and City Depository. 429 12th Street

Real Estate
J. B. JEFFRIES
206 Republic Bldg.
Phone 66

Pennell Wm B (Minnie), chef E B Douglas Co, h 1020 Av L
Pennell Wm H (Hulda; Palm Grocery), h 308 1st
Pennell Wm J, b 308 1st
PENNEY ARTHUR D (Louise), Attorney-At-Law 209 Townley Bldg, Tel 1010, h 1101 Av U
Penney Gerald M, clk Miami Gro Co, b H W Penney
PENNEY HARRY E (Grace W; C J Martin Bldg & Inv Co) 230 11th, Tel 93, h 1406½ Biscayne dr
Penney Harry W (Lula; Penney & Knight), justice of the peace Court House, h n s 16th 2 w of Lawrence dr
Penney Julia M Mrs, slsldy Burdines, h 1210 Av U
Penney Marjorie, b H W Penney
Penney Walter W (Julia M), stock kpr Hill Motor Sales Co, h 1210 Av U
PENNEY & KNIGHT (H W Penney, Clarke Knight), Attorneys-At-Law Townley Bldg

Undertakers and Embalmers
AUTOMOBILE EQUIPMENT
W. H. COMBS CO.
329-331 ELEVENTH STREET
Office Phones: 209-R1 & 209-R2
Private Ambulance Service

Penning Sylvester E (Katherine L), h n e cor Atlantic av and 22d
PENNSYLVANIA FIRE INS CO OF PHILA, T N Gautier Agt, 229 11th
PENNY NATHAN O (Ruby S), Pres Miami Tire Co, h 1120 11th, Tel 1398-X1
Pent Christopher (Lillian), pntr, h n s Rosemont 1 e of Grapeland blvd
Pent Gilbert E, pntr, b Christopher Pent
Pent James A, meter str Miami Gas Co, res Lemon City
Pentreath Jessie (wid A H), steno Hamilton Michelsen & Co, h s e cor 25th and Av K ext
PEPPER FRANK J, Chief Clk Fredk S Morse, h 812 Av I
Perez Horacio, cook, r 239 7th
Perine Charles A, carp, r 1305½ Av D
Perkins Dallas E Mrs, b 618 13th
Perkins Emmor J, slsmn, r 709 Av B

Thomas Awning and Tent Co.
1405 AVE. D PHONE 719
AWNINGS, TENTS, SAILS, TARPAULINS, BOAT AWNINGS, VENETIAN BLINDS AND FLAGS

E. B. Douglas Co
MIAMI, FLORIDA
Victrolas, Kodaks and Picture Framing

DADE FURNITURE CO.
Complete House Furnishers
PHONE 81 409-411 TWELFTH ST.

Perkins Seth jr, civ eng, h 402 1st
Perky Righter C (Juanita M), pres Pioneer Inv Co and Poineer Rent & Collection Co, h 1000 Av U
PERO STAVRO (Aftemei), Cigars, Candies, Home-Made Cakes and Pastries, Hot and Cold Drinks 610 12th, Tel 813-R, h same
PERO THEODORE (Cresi), Propr Pero's Ice Cream Parlor 705 Av D, Tel 460-X, h 921 4th
PERO'S ICE CREAM PARLOR, T Pero Propr, Wholesale and Retail Ice Cream, Confections, Etc, 705 Av D, Tel 460-X (See left inside lines)
Perpall Charles R (Carrie), soft drinks 417 Av D, h 519 22d
Perpall Chester E (Mabel), marker Miami Laundry, h 244½ Colorado av
Perpall H Neville, clk, b W A Perpall
Perpall John J (Anita M; Clark & Perpall), bicycle repr 122 Av C N, h 244 Colorado av
Perpall Morris, eng Eureka Lndry

Railey-Milam Hardware Co. Hardware
413-419 Twelfth St. Phone 930

Perpall Vera M, typist Miami Laundry, b W A Perpall
Perpall Wm A (Marie A), bicycle repr J J Perpall, h s s 17th N 3 w of Av D ext
Perrin Fred W (Anne), pipeftr, h 134 Av G
PERRINE D LE BARON (Mary C L), Pres Tropic Publishing Co and Mng Editor Tropic Magazine, h n s Buena Vista dr 6 e of Biscayne dr, B V
PERRINE GRANT LAND CO, Fredk S Morse Agt, 302½ 12th
PERRINE MARY C L, Sec-Treas Tropic Publishing Co and Editor Tropic Magazine, h n s Buena Vista dr 6 e of Biscayne dr, B V
Perry Albert G (Elizabeth), slsmn John Sewell & Bro, h 130 11th
Perry Alton H (Nannette), h n w cor 10th and Av U
Perry Audrey N, steno Price, Price & Small, b A H Perry

JEFFORDS-WAY MACHINE CO.
Marine Repairs MACHINISTS Marine Hardware
Fifth St. and Ave. G 300 Ft. Frontage on Miami River Phone 967-R

RESIDENCES, BUSINESS PROPERTIES, FARMS, GROVES, CATTLE LANDS
Tatum Bros. Company 214 12th St. Tel. 10

Talk to the Tatums 10

Republic, Mohawk Goodyear TIRES
J. T. WEATHERS
Garage, Supplies, Repairs, Veedol Oil Agency
1008-1010 Ave. C Next to Postoffice Phone 165
WILLYS-KNIGHT AUTOMOBILES

East Coast Lumber & Supply Co.
"EVERYTHING TO BUILD YOUR HOUSE"
"EVERYTHING TO SHIP YOUR CROP"
PHONE 381 - - - - 6th ST. AND AVE. E

Perry Augustus L (Marie M), h 400½ Av L
Perry Celeste (wid C W), b 1901 Av J
Perry Charles H (May), h 918 Boulevard
PERRY C H (Mary S), Jobber in Wind Mills, Gasoline Engines, Pumping Machinery, Farm Tractors and Farm Lighting Plants, 423 14th, Tel 1138, h 226 9th (See page 16)
Perry Edna M Mrs, dep clk U S Dist Court, h 922 14th
Perry Elmer F (Edna M), police, h 622 14th
Perry Henry, b 620 20th
Perry Lula M, b 226 9th
Perry Thomas J (Laura J), foreman F E C, h 620 20th
Perry Wm A, slsmn Rock Bottom Groceteria, r 620 20th
Perry Wm G, propr Red Cross Pharmacy, Albemarle Pharmacy and Home Drug Store, h 525 Av C

STEWART & HOLLOPETER
Real Estate, Rentals, Loans, Insurance
222 ELEVENTH STREET PHONE 1060

Perryman Walter I (Frances), agt Met Life Ins Co, h s s 18th N 2 w of Av E ext
Peters Alfred C (Lucy), electn, h 248 Johnson
PETERS C ARTHUR (Julia F), Dist Agt Coe-Mortimer Co and American Agricultural Chemical Co, Fertilizers 203 Ralston Bldg, Tel 1105-X, h Santiago av, Miramar
Peters Edgar (Ethel), phys 302 Burdine bldg, h 115 5th
Peters Pearl I, bkpr W U Tel Co, b 416 7th
PETERS THOMAS J (Texas; Newman & Peters), Office Hotel Halcyon Bldg, Tel 1219, h 126 10th, Tel 738-X
Peters Thomas J jr, b 126 10th
Petersen Frederick C, helper, b 2228 Westmoreland av
Petersen Hans C (Anna), carp, h 2228 Westmoreland av

FRANK T. BUDGE CO.
"A MIAMI INSTITUTION"
AVENUE D and 12th STREET
HARDWARE and FURNITURE

Real Estate Investments
L. V. MARTIN & CO.
336 Twelfth St.
Phone 818-R
Consult Us

Dade Electric
Electrical Contractors
213 Tenth St.
Phone 828

THE J. A. McDONALD CO.
LUMBER We can Furnish Complete Line for Your Building
1402 AVE. D. PHONE 80

Miami Ice Cream and Dairy Co. WHOLESALERS and JOBBERS 411 8th Phone 600

Petersen John (Mathilde), soil chemist Co-operative Fertilizer Co, h 717 Av D ext
Peterson Arthur L (Mary V), pntr A H Pelsang, b 401 Cordova av
Peterson Benjamin M, student, b 104 Tatum av
Peterson Charles A (Golda), musician, h n e cor Av R and LeGro
Peterson Charles W (Annie), vessel capt, r 1616 12th
Peterson Emanuel (Sarah E), pntr, h 401 Cordova av
Peterson Frank A (Virginia), mfrs agent, h 114 Bay
Peterson John F (May), clk P O, h 104 Tatum av
Peterson Oscar V (Leona), plmbr, h 733 7th
Peterson Otto N (Auto Machine & Mfg Co), b 1409 Av L
Peterson Rosamond, clk Kress, b 236 Capbell
Petremont Frederic C (Jessie M), h w s Miami av 1 n of 3d, M B
Petrie Jack, life guard Smith's Casino, b Biscayne, M B

J. H. TALLEY & CO., Inc. 202-203 Lawyers Bldg. Telephone 272-X
Insurance and Mortgage Loans

Petroff John A, photogr Elser Pier, r same
Petterson Leonard L (Flossie), chauf, h 108 2d
Pettet John, planter, h w s Av M 1 s of 20th
Pettis David A (Dorcas), foreman, h 812 15th
Pettis Marshall E, chauf, b 812 15th
Pettis Mary G, chauf, b 812 15th
Pettis Virgil C, inspr, b 812 15th
Pettit C Virgil, drftsmn H H Mundy, r 10 Fort Dallas Park
PETTUS LEROY J (Ida P), Mitchell and Paige Cars 205-207 11th, Tel 328-X, h 91 Virginia av, Tel 1248-X2 (See left top corner cards in Street Guide)
Pfeiffer Charles A, student, b 221 7th
Pfeiffer George W (Sarah), contr, h 221 7th
Pfeiffer Leo W, meter tester Miami Water Co, b 221 7th
Pfender Fritz H (Marie), carp, h 2107 Av J
Pfenning August A, mach, r 836 12th

Dixie Highway Garage 209-211 11th Tel. 658 Auto Tires, Supplies and Accessories

BISCAYNE NOVELTY WORKS, A. H. Ramsey & Sons Proprs.
INTERIOR FINISH, FRAMES and SCREENS A SPECIALTY
Pine, Cypress and Red Gum 23 AV. E N, North of First St.

SOUTHERN AUDIT CO.
Auditors, Accountants, Federal and Income Tax Experts
204-5 FIDELITY BANK BLDG. PHONE 161

111 12th St.
Phone 1221
LADD & NICHOLS
Real Estate, Investments
Bay Fronts, Season Rental
Everything Pertaining to
REAL ESTATE

Phelps Etta W (wid Wm C), h 204 8th
Phelps Wilbur C, slsmn Guarantee Realty Co, b 204 8th
Phenix Elizabeth M, b 145 Kathryn av
Pherigo Ezekiel L (Dorothy), electn, h 214 Bay
PHILADELPHIA UNDERWRITERS OF PHILA PA, T N Gautier Agt, 229 11th
Philbrick Wyndham L, embalmer J J Skillman, b 513 12th
Phillips Amos (Essie), grocer s w cor Allapattah dr and Washington blvd, h same
PHILLIPS BROS (Wm C, Joseph D and J Maynard Phillips), Marine Hardware, Gas Engine Supplies, Fishing Tackle, Etc, 1220 Av D, Tel 362 (See left bottom lines)
Phillips Charlotte I (wid J K), b 408 Av D N
Phillips Emmett W (Margaret I), cond F E C, h 408 Av D N
Phillips George (Clara), h 123 Colorado av

Hill Motor Sales Co.
529 TWELFTH STREET
Phone 306 for Demonstration
HUDSON, ESSEX AND REPUBLIC TRUCKS SOLD ON EASY PAYMENTS

Phillips Herbert M Rev (Cliff), pastor Church of Christ, h 1120 13th
Phillips Hugh A (Ethel), slsmn Auto Tire & Accessories Co, r 319 14th
Phillips James H (Beulah), carp, h 220 Av J
Phillips John S (Pet), sergt police, r 309 Av D N
Phillips John V, clk, b 921 3d
PHILLIPS JOSEPH D (Cora; Phillips Bros), h 417 22d
PHILLIPS J MAYNARD (Phillips Bros), r 1311½ Av D
Phillips Katherine, slsldy, b 921 3d
Phillips Laura D (wid Ingram W), bkpr P Ullendorff Co, b 1004 Av K
Phillips Lillian C, steno Goodman-Cullom Co, b 7, 643 13th
Phillips Mamie, tchr South Side School, b 2112 Av D
Phillips Maude, tchr South Side School, b 2112 Av D

RONDEL & POTTER
REAL ESTATE
SATISFIED CLIENTS ONLY
215 12th St.
Phone 829-X

Flowers Decorations Designs
MIAMI FLORAL CO.
Avenue J and 13th Street Tel. 337-R

ANDERSON & CHAILLE
REAL ESTATE AND INVESTMENTS
206-207 Fidelity Bank Bldg. Telephone 1066

Phillips Robert L, lather, r 302 6th
Phillips Thomas, brklyr, r 1500 Av G
PHILLIPS WM C (Phillips Bros), res Eufala, Ala
Phillips Wm H, stone setter, r 240 8th
PHILLIPS WM I (Estelle I), Real Estate and Investments 151 12th, Tel 961, h 1212 Biscayne Drive, Tel 1437 (See adv opposite Classified Business Directory)
Phillips Wm M, baggageman F E C, b 219 Horner av
Philpitt Alice G, h 710 Av C
Philpitt Edward, carp, b 710 Av C
PHILPITT MARSHALL S, Mgr S Ernest Philpitt, r Y M C A
Philpitt Mary H, b 710 Av C
PHILPITT S ERNEST (Jane M), Exclusive Agents for Steinway and Other Leading Pianos and Player Pianos, Organs, Victrolas, Musical Instruments, Sheet Music, Etc, 1106 Av D, Tel 557, h 223 7th (See adv opposite)

Ice Cream and Candy
Stationery, Periodicals
Cigars, Tobacco and Cold Drinks
RIVERSIDE CONFECTIONERY
E. STAVRIDES
813 Twelfth Street
Phone 434

P. Ullendorff Co.
THE SANITARY MARKET
1000-1002 Av. D, Cor. 10th St.
FLORIDA AND WESTERN MEATS
POULTRY, EGGS AND BUTTER
TELS. 720-721

JOHNSON FLORAL CO.
Cut Flowers
Funeral Designs
400 Twelfth Street. Opposite Biscayne Bank

H. W. JOHNSON CO.
Manufacturing Opticians
400 Twelfth Street

PHOENIX ASSURANCE CO OF LONDON ENG, Newman & Peters Agts, Hotel Halcyon Bldg 12th and Av B
PHOENIX INSURANCE CO OF HARTFORD CONN, T N Gautier Agt, 229 11th
Pichler Joseph, clk A A Levin, b 405 11th
Pickert Willis A (Elizabeth), h 705 Collins av, M B
Pickett Wm E (Bessie), mech Ungar Buick Co, h 1, Waldimere Apts
Pickhardt Charles C (Gertrude), baker Purity Home Bakery, h 408 23d
Piepenschneider Otto, propr Busy Bee Bakery, h 118 Av D
Pierce, see also Pearce
Pierce Blanche M, steno, b 4 Av D N
Pierce Charles W (Anna), boatman, h 520 20th
Pierce Ella Mrs, b 1100 Boulevard
Pierce John W (Carrie), b 2 McDonald av

FRED L. TERRY
GENERAL INSURANCE. FIRST MORTGAGE LOANS
335 11th St. Phone 607

Miami's Home of All that is Best in Music

Steinway and other Leading Pianos

VICTROLAS and RECORDS

MUSICAL INSTRUMENTS

SHEET MUSIC

The Only Complete Music House in Florida Representing Musical Instruments of the Very Highest Grade in All Departments

S. ERNEST PHILPITT

1106 AV. D

PHONE 557 MIAMI, FLA.

ROYAL PALM TRANSFER CO.
O. A. McNEIL, Propr.
AUTOMOBILES FOR HIRE
Office Halcyon Hotel
PHONES:
Office - - 695
Depot - - 243
Garage - 965
Stable - - 46

Pierce Laura L, clk M C Hodes, b 164 Bay
Pierce Mary E (wid Joseph), h 909 17th
Pierce Webster (Pearl), lab, b 627 7th
Pierce Wm H (Agnes), fisherman, h 311 Morse
Pierson, see also Pearson
Pierson Everett (Pierson & Co), b 112½ 6th
Pierson Stephen E (Lillian F), plstr, h 505½ Lawrence dr
Pierson Wm H (Bertha E; Pierson & Co), h 112½ 6th
Pierson & Co (W H and Everett Pierson), grocers 813 Av C
Piggly Wiggly Stores, R J Marshburn propr, grocers 1021 Av C, 822 Av D and 424 12th
Pike George (Mary), car repr F E C, h 923 2d
Pilkington George J, boat bldr 1st and river, h same
Pinapa Bottling Co (C J Huelsenkamp), 800 Av D ext

STANDARD REALTY CO.
REAL ESTATE RENTALS INSURANCE
219 12th St. Telephone 540
F. H. Siegel
C. F. Mulkey
Wm. Harrison

PINAPA CO (C J Huelsenkamp), We Are the Producers of Pure Pineapple Juice Put Up As a Pineapple Punch for Family Use, 800 Av D ext, Tel 767-X
Pinder Annice Mrs, attndt Smith's Casino, h Biscayne and Collins avs, M B
Pinder Benjamin H, fisherman, b 431 19th
Pinder Camille P, clk McCrory's, b 504 20th
Pinder Catherine, maid 201 Sanitago av
Pinder Chester R (Lorena), fire dept, h 627 7th
Pinder Edmund L (Leona), truck driver Fla Furn Co, h 418 Av J
Pinder Everett L, boatman, b 2115 Av H
Pinder Harry, watchman Gulf Refining Co, b W A Gill
Pinder George W (Dora), packer, b 509 Cordova av
Pinder Henry L (Emena), fisherman, h 514 DeLeon av

EVERYTHING IN BUILDING MATERIAL
Paints, Oils, Etc.
Georgia Lumber & Supply Co.
Office and Yards, Ave. D and 5th St.
Phones 1190-1191

Automobile Tires
MIAMI TIRE CO.
331-343 Eleventh St. Phone 559

High Class Properties and Investments of Every Description
The Charles B. Wheeler Co.
REAL ESTATE—RENTALS
916 Avenue C P.O.Box 703 Phone 971
Ocean and Bay Frontage
City and Suburban Homes and Groves

WATERS REALTY CO., 1107 AVE. B TEL. 1377
All Classes of City and Country Property

Pinder Herbert, b 225 3d
Pinder Herman H, driver Busy Bee Bakery, b 312 Dann
Pinder Howard, fisherman, b 431 19th
Pinder Jeremiah (Annice), gardener, h Biscayne and Collins avs, M B
Pinder John H (Lillian), carp, h n s Marion pl 2 w of Columbia av
Pinder Joseph jr, helper, b 624 20th
Pinder Joseph A (Adrianne), farmer, ! 225 3d
Pinder Joseph W, fisherman, r 203 Boulevard
Pinder J Arthur, carp, h 433½ 2d
Pinder Livingston E (Ella), carp, h 520 8th
Pinder Louis (Nellie), fisherman, h 219 Av J
Pinder Morris C (Edna; Wm A Pinder & Son), h 619 7th
Pinder Priscilla (wid Joseph), h 624 20th
Pinder Reginald, b 624 20th

When You Place Your Next Order Insist on Shipment through the DADE GROCERY CO.
PROMPT ATTENTION TO MAIL ORDERS 312 1st St. Tel. 286

Pinder R Curtis (Bertha), fisherman, h 714 DeLeon av
Pinder Stanley (Stella), bottler Miami Coca-Cola Bot Co, h 330 5th
Pinder Walter D, fisherman, r 225 3d
Pinder Wardell, fisherman, b 431 19th
Pinder Whitley E, clk Standard Oil Co, b 707 DeLeon av
Pinder Whitmore (Olivia), fisherman, h 504 20th
Pinder Wm A (Regina; Wm A Pinder & Son), b 627 7th
Pinder Wm A & Son (Wm A and Morris C), cigar mfrs 619 7th
Pinder Wm B, cigarmkr Wm A Pinder, b 627 7th
Pinder Wm C, clk, b 312 Dann
Pinder Wm F (Alice), seaman, h n s Pine 2 w of Av H ext
Pinder Wm T (Nellie), tndr Av D Bridge, h 2115 Av H

Mr. Foster's Store
(THE FOSTER & REYNOLDS CO.)
Twelfth St. and Ave. C Tel. 556
Stationery
Office Supplies
Engraving

THOS. J. PETERS
M. B. NEWMAN
NEWMAN & PETERS
GENERAL INSURANCE
Phone 1219
HOTEL HALCYON BLDG.

HOPKINS-FRANK MOTOR CO. Inc.
1310 AVE. D
Phone 4
Chandler and Standard 8 Automobiles
Service de Luxe
24 Hours Daily Storage
Repairs

4% Interest, Compounded Quarterly, paid on Savings Accounts
$1.00 OPENS AN ACCOUNT AND SECURES ONE OF OUR UNIQUE HOME BANKS OF THE BEST MAKE
THE SOUTHERN BANK & TRUST CO. 422 12th St.

Pinder Winford, lab A H Pelsang
Pine Edmond A, slsmn Pine Realty Co, b 612 9th
PINE FRED W (Inez), Attorney-At-Law and County Solicitor, Room 4 Court House, Tel 232, h 1020 16th, Tel 867-R2
Pine James A (Ada M), yacht capt, h 612 9th
PINE PRAIRIE OIL CO, W M Brown Pres, F C Bush Vice-Pres, W C DeGarmo Sec, 500 Ralston Bldg, Tel 573-X
Pine Realty Co (Fred W Pine), 912½ Av C
Piner August T (Mary), boat capt, h houseboat Boulevard ft of 6th
Piner Blanche, r 335 5th
Piner Daniel W, boat capt Dixie Transportation Co
PIONEER CORNICE WORKS, J E Wilson Propr, Manufacturers Cornice and Sheet Metal Work, Steel Ceilings, Tanks, Roofing of All Kinds, 410-412 8th, Tel 122 (See adv inside back cover)
Pioneer Furniture Co (R R Moss), 303-5 Av G

JOHN W. CLAUSSEN
General Insurance, Surety Bonds, Mortgage Loans
200-201 Ralston Bldg., 1102 Avenue C. Phone 1103

PIONEER INVESTMENT CO, R C Perky Pres, G E Warren Sec-Treas, 216 12th, Tel 1011
PIONEER REAL ESTATE EXCHANGE, E Gonzales Jr Mgr, City Vacant Lots, Business and Residence Property, Bay Fronts, Suburban Groves, Trucking Lands and Red Lands, 921 Av C, Tel 158 (See right inside lines and page 13)
Pioneer Rent & Collection Co, R C Perky pres, C B Johnson mgr, 216 12th
Piper Fannie B (wid W L), h 3, 7 Av B N
Piper Gladys T Mrs, timekpr W U Tel Co, h rr 7 Av B N
Piper Leland W (Gladys), chauf, h rr 7 Av B N
Pitman Elmer E (Gertrude), driver Ga Lbr & Sup Co, h s s Buena Vista dr 1 w of Columbia av
Pitt Wm T (Davis-Hart Motor Transportation Co), pres-treas Clyde Line Passenger & Express Co, r 216½ 12th

M. M. Borchardt Audit Co. 305 10th ST. PHONE 305
Systematizers, Business Analysts, Auditors and Accountants
Federal Taxes a Specialty

Real Estate
J. B. JEFFRIES
206 Republic Bldg.
Phone 66

J. A. KARNES, Real Estate and Business Broker
215 11th St. (2nd Floor) Room 1
Phone 1586
Business Opportunities
Houses, Sale or Rent
Lots and Farms

HUGHES SEED COMPANY
SEEDS and INSECTICIDES
PHONE 75-XI Established 1898 1406 AVENUE F

Phone 10
214 TWELFTH STREET
PHONE 10
Talk to the Tatums
Stocks and Bonds, Mortgages, City Property, Country Property

Pitts Bentley M (Jimmie), clothes clnr 303 13th, h 1223 10th
Pitts Lillian L, bkpr Hopkins-Frank Motor Co, b 919 5th
Pitts Wm R (Lillian), car inspr F E C, b 919 5th
Place Anna M (wid John), b 1219 10th
Plakris Joseph (Hattie), carp, r 921 4th
Plana Santiago, dredgemn, r 820½ Av D
Plancon C Pol, vocalist, h 128 Bird av
Plant Mizell (Edna), flagman F E C, b 631 11th
Platt Laura M Mrs, steno Belcher-Waterman Inv Co, h 330 18th
Platt Stephen B (Alice), farmer, h n s Sarah 3 e of Montgomery av
Platt Theodore B, electrician, b S B Platt
Platt Wm E jr (Laura), clk Frank T Budge Co, h 330 18th
Pleune Wm S (Ruth), carp, h n s Spaulding 1 w of Columbia av

ORIENTAL CAFE
French, Italian, American and Oriental Dishes
234 Twelfth Street. Over Nippon Art Co.

Plikansky Morris (Evelyn; Century Clo Store), h 614 13th
Plowman Robert D (Erma), carp, h 1215 16th
Plumber Nathan, b 228 19th
Plummer Charles B (Lillian), mgr C H Perry, h s s North Park dr 1 w of Av D ext
Plummer Clara M (wid James F), b 1035 11th
Plummer James H (Phyllis), bkpr Miami Gas Co, h e s Allapattah dr 1 s of Johnson
Pluss Susan Mrs, h 130 11th
Pocock Cleo L, clk Hotel McCrory, r same
Pocock Howard S (Charlotte), produce, h 916 6th
Pocock Mary H (wid Walter), b 916 6th
Poland Benjamin F (Lottie), clk Tip Top Gro Co, r 1008 1st
Poland Charles, carp G W Pilkington 1st and river
Poland Cyrus B (Emily L), caretaker, h 2980 Brickell av

Belcher Asphalt Paving Company, Inc.
MACADAM PAVING
Proprietors of the Belcher System
FUEL, ROAD and REFINED OILS
6-7 REAL ESTATE BLDG.
STORAGE TANKS and DOCKS
BAY STREET AND BOULEVARD
TEL. 539

JEFFORDS-WAY MACHINE CO.
Marine Repairs MACHINISTS Marine Hardware
18th St. and Ave. G 300 Ft. Frontage on Miami River Phone 967-R

East Coast Lumber & Supply Co.
"EVERYTHING TO BUILD YOUR HOUSE"
"EVERYTHING TO SHIP YOUR CROP"
PHONE 381 - - - - 6th ST. AND AVE. E

Poland Hart, carp G W Pilkington 1st and river
Police Headquarters, rr City Hall
Polk Earl H, chauf Fredk S Morse, b 734 10th
Polk J B, clk, b 714 Boulevard
POLK R L & CO (R L Polk, J Wiggins), Publrs Miami City Directory, Office 414 Realty Bldg, Jacksonville Fla, P O Box 463
Pollak Anthony, pntr, b 705 Av C
Pollock Ann S Mrs, b Mrs A R Pope
Polly Robert F (Ada), carp, h n s 17th N 2 e of Av G ext
POLLYANNA TEA ROOM, Miss Mary Albert Hinton Mgr, 232 12th
Polymenides Paul, mgr Royal Cafe, r 205½ 10th
PONCE MARIANO, Spanish Flooring Tile 1012 Av D ext, h same (See page 26)
Poole Clifford, chef Hotel Halcyon
Poole Frederick, r 117 9th
Poore Charles A (Anna C), carp, h 715 22d

STEWART & HOLLOPETER
Real Estate, Rentals, Loans, Insurance
222 ELEVENTH STREET PHONE 1060

Pope Agnes R (wid John G), h Central av s w cor Poinsettia, B V
Pope John (Jennie), contr, h Wood av nr Biscayne dr
Pope John Mc, trainman F E C, b Mrs A R Pope
Pope Mary A, bkpr, b Mrs A R Pope
Pope Susie D, reptr Metropolis, b Mrs A R Pope
Pope Wm E (Alice), linotype opr, h 1617 Av I
Pope Youel G (Mildred H), slsmn John Sewell & Bro, h n e cor 15th and Av L
Poppell Wiley W (Miami Auto Painting Co), b 205 Av C N
Poppendick Herman (Jessie), watchmkr 1008 Av D, h 1730 10th
Porter Alonzo P (Ada), clk R B Porter, h 508 Biscayne dr
Porter Earl A (Nell E), h s s Buena Vista dr 3 e of Biscayne dr
Porter Earl R, chauf The Cameron & Barkley Co, b 1306 Av W

AUTO LIVERY SERVICE
CARS FOR HIRE
PHONE 119-X
506 12th ST.
YOU DRIVE

J. L. Shull & Sons Furniture Co.
We Sell on Easy Payment Plan
Call and See Us Before Buying
811-813-815 AVENUE D

Engineering Contractors
Biscayne Engineering Co.
Bank Bay Biscayne Bldg.
Surveys, Estimates, Sewers, Irrigation and Drainage
Pavements, Concrete Work, Maps and Blue Printing

BRIDGES & SAMPSON
RENTALS AND REAL ESTATE OF ALL KINDS
1105 Av. B Phone 465

Porter Eugene (Mamie J), farmer, h 312 Av C N
Porter George A, h s s Buena Vista dr 4 e of Biscayne dr
Porter Hannah A (wid Charles J), b G A Porter
Porter Robert B (Minna B), produce 702 Av D, h 328 7th
Porter Shirley H (Marie), electn, h 139 Collins dr
Porter Tilton, r 131 11th
Porter Wm R, tckt clk F E C, res Larkins, Fla
Posey Alexander H (Mary G), h 920 11th
Post Leon F (Frances), carp, h 913 13th
POST LEROY A, slsmn Dixie Highway Garage, r 231½ 8th
Poston Fred R (Estelle), slsmn Armour & Co, h 324 2d
Poston Richard R (Emma), carp, h 111 Av L
Potter Bernice S, foreman Standard Growers Exch, res Coconut Grove

John E. Withers Transfer and Storage Co., Inc
AV. C AND 2d ST. TEL. 360
Fireproof Storage, Baggage and Heavy Hauling
Packing and Forwarding

POTTER BURR S (Edythe L), clk Fredk S Morse, h 709 9th
POTTER GEORGE H (Anna O; Rondel & Potter), h 30, 815 Av B, Tel 873
Potter Julia V, r 815 Av B
Potter Zoroaster F (Ella), civ eng, h 420 Johnson
Potts Curtis (Lena), slsmn, b 906½ Av D
Potts Ira F (Vivian), eng F E C, h 508 Poinciana av
Potts John O, chauf, r 316 Waddell
Potts Joseph F (Pearl), electn, h 906½ Av D
Poulson Ernest N, clk B E Tomberlin, b 313 Av M North
Poulson Gladys M, steno Electrical Equipment Co, b 313 Av M North
Poulson Ole E (Nellie S), clo clnr 814 Av D, h 313 Av M North
Poulson Sarah J (wid R P), b 313 Av M North
Pountney John M (Mary), elev opr Ralston bldg, h 1016 10th

DRAKE LUMBER CO.
MANUFACTURERS--WHOLESALE AND RETAIL
YELLOW PINE LUMBER. MILLS at PRINCETON; YARDS, MIAMI
PHONE 188 327-329 SIXTH STREET

HARRY V. SIMONS THE TAILOR-MADE MAN
Styles from Broadway to Miami - 1102 Avenue D

Cook with Gas
MIAMI GAS CO.
410 12th STREET
TEL. 58

Biscayne Electric Supply Co. 1108 AVE. D PHONE 24
ELECTRICAL CONTRACTORS, SUPPLIES AND FIXTURES
Agent for Fostoria Minature and Mazda Lamps, Luminous Unit Brascolites
Hot Point Heating Appliances and Emerson Fans

Powell Annie, mlnr Burdine's, r Y W C A
Powell Arthur W, carp, b 312 Houser
POWELL BENJAMIN I (Kate), Pres Dade Furniture Co, h 1901 12th
Powell Carrie O (wid James L), b 808 13th
Powell Ella S (wid Benjamin), b 1901 12th
Powell J Arnold, chauf, b 700 Av K
Powell J Frank, chauf, b 700 Av K
Powell LeRoy L (Edna), carp, h 453 Flagler
Powell Lewis T, house mover, h 212½ Waddell
Powell Lila Mrs, bkpr Singer Sewing Mach Co, h 312 Houser
Powell Otis P (Ida), foreman I E Schilling Co, h 700 Av K
Powell R Bruce, fruit pkr, r 1311½ Av D
Powell Tipton (Elizabeth), carp, h 319½ 2d
Powell Virgil F (Annie), carp, h 402 Av D
Powers Alvin, appr Lehman Electric Wks Co, b 311 Halcyon blvd

E. F. MacVeigh Co. Rooms 1-2-3, 318½ 12th St. PHONE 59
General Agents **Insurance and Bonds**

POWERS CHARLES A (Edna; Powers, Powers & Humphreys) 1220 Av C, Tel 295, h 1300 Av P
Powers Ernest (Orvilla), meat ctr P Ullendorff Co, h 612 13th
POWERS FRANK J (Lorena; Powers, Powers & Humphreys) 1220 Av C, Tel 295, h 711 Lawrence dr
POWERS FRED B (Blanche M), Real Estate 235 11th, Tel 1430, h 109 Virginia av
POWERS GROCERY CO, James U G Patterson Pres, Grocers and Fresh Meats, 406 12th
Powers John (Anna), with Powers Gro Co, h Central av s w cor Poinsettia, B V
Powers J Cecil, meat ctr P Ullendorff Co, r 409 4th
POWERS, POWERS & HUMPHREYS (C A and F J Powers, J W Humphreys), Real Estate and Insurance 1220 Av C, Tel 295 (See left bottom corner cards in Street Guide)
Powers T Wolcott (Mary), h 20, 823 9th

The Exotic Gardens Choice Flowering and Foliage Plants, Roses, Palms, Shade and Tropical Fruit Trees. Plans and Estimates Given on Landscape and Grove Plantings. Retail Store and Office, 801 12th St. Tel. 453-R Nurseries Broadway West of Railroad
Nurserymen and Landscape Designers FLORISTS
JAMES DONN, Mgr Phone 300-X

COCROFT REALTY CO. Real Estate, Rentals
Call on COCROFT
P. O. Box 1193 Tel. 427-R 903 Av. C

American Insurance Agency, Inc. (Formerly DORN-SCHUTT CO.)
GENERAL INSURANCE and SURETY BONDS
204-205 Fidelity Bank Bldg. Tel. 161

Fidelity Bank and Trust Co.
Capital $150,000.00 Surplus and Profits, $50,000.00

Powers Wm (Bertha), carp, h 311 Halcyon blvd
Powers W Harold (Mabel), h 900 Obispo
Praetorius Alice E, opr So Atl Tel & Tel Co, b 313 Bay
Praetorius Edward J (Barbara L), carp, h 313 Bay
Praetorius Edward L (Lehman Electric Works Co), b 313 Bay
Prain Arthur, collr Drake Lumber Co, h 828½ 4th
Prain Pauline, b 828½ 4th
Prather Walter W (Olive E), eng Biscayne Engineering Co, h s s Buena Vista dr 1 w of Av H ext
Pratt Apartments, w s Collins av 2 s of 1st, M B
Pratt Charles, h 609 Av B
Pratt Charles G (Florence), pntr, h 501½ 12th
Pratt Ella M, smstrs Maggie Wilson, b 501½ 12th
Pratt Eugene, clk Standard Grocery Co, b 501½ 12th
Pratt Fred J (Josephine E), printer Metropolis, h w s Collins av 2 s of 1st, M B
Pratt Horace, b 425 9th

H. L. Clark & Sons
1113 Avenue C Tel. 877-R1
CONTRACTORS AND DEALERS IN ROCK AND SAND

Pratt Jessie M, artist, r 501½ 12th
Pratt Kittie Mrs, slsldy Burdines, res r f d B
Pratt Willie S, mgr Valencia apts 609 Av B
PREFERRED ACCIDENT INSURANCE CO OF NEW YORK, Fred L Terry Agt, 335 11th
Prentice Lillian V, steno Magruder Bros, b 1021 14th
Pressey Frank C, cook, r 1007½ Av D
Preston Edwin P, clk, b 640 13th
Preston Florence, steno, b 228 19th
Preston Louise, mlnr E B Douglas Co, b 640 13th
Preston Mamie Lou (wid E P), h 640 13th
Preston Thomas H (Isabelle), pntr, h 912 Av L
Preston Viola, clk J K Kurrus, b 228 19th
Preston Walter A, auto mech, b 228 19th
Prewitte Julian (Aline), real est 201 Fidelity Bank bldg, h 90 Marion
Pribble Samuel T (Olie A), h 922 Av B
Price Carlton H (Louise), h 135 9th

BENNETT-FUZZARD HARDWARE CO.
HARDWARE, TOOLS and CUTLERY PAINTS, OILS and GREASES
KITCHEN FURNISHINGS
1300 Ave. D Tel. 25

Elbree's Rexall STORES 322 TWELFTH ST. 1105 AVENUE C
THE SAFE DRUG STORES

Pero's Ice Cream Parlor
705 Avenue D
Wholesale and Retail
PURE, WHOLESOME and DELICIOUS
Telephone 460-X

FLORIDA FURNITURE CO.
COMPLETE HOUSE FURNISHING
T. H. BOGUE, Sec. and Treas. 308, 310 and 312 Eleventh St

Price Charles C, carp, r 411 5th
Price Elezer C (Birdie), flagman F E C, h 120½ Av D N
Price Exie, soda dispr Palm Pharmacy, b 415 10th
Price George W (Corinne), mgr Swift & Co, h 1228 Av K
Price Henry W, b 517 Palm av
Price James (Anna), stone cutter, r 225 8th
Price James H (Georgia), switchman F E C, h n s 17th N 2 w of Av F ext
Price Lucy B (wid Henry C), h 135 9th
PRICE MITCHELL D (Clara V; Price, Price & Small) 422½ 12th, Tel 575, h Miami av nr limits
Price M Virginia (Ak-Sar-Ben Inn), r 121 11th
PRICE, PRICE & SMALL (W H and M D Price, A B Small), Attorneys-At-Law 422½ 12th, Tel 575 (See page 33)
Price Richard A, h 517 Palm av

STANDARD REALTY CO.
REAL ESTATE RENTALS INSURANCE
219 12th St. Telephone 540
F. H. Siegel
C. F. Mulkey
Wm. Harrison

PRICE R M, Vice-Pres Miami Bank & Trust Co, res Coconut Grove
Price Samuel S (Miami Cycle Co), r Y M C A
PRICE THOMAS E (Marjorie C), Attorney-at-Law, Judge Municipal Court 424½ 12th, h 1308 Lawrence dr, Tel 929-X2 (See page 33)
PRICE WM H (Mattie L; Price, Price & Small), 422½ 12th, Tel 575, h 1308 Lawrence dr, Tel 929-X2
Price-Williams J Frank (Jane), service mgr Hill Motor Sales Co, h 711 9th
Prichard Howard, tel opr, b 531 20th
Prickett Arthur L, cashr The Texas Co, r Y M C A
PRIDGEN HENRY R (Maggie M; M M Borchardt Audit Co) 305 10th, Tel 305, h 2127 11th
Priest Harry, h 413½ Av C
Priest H Wright (May), chauf, r 410 4th
Prime Edward L, clk C D Kenny Co, b 804 6th

JUNKIN & AVANT
Insurance and Loans
1110 Avenue C. Phone 90

If It's Real Estate SEE US!
Pioneer Real Estate Exchange
921 Ave. C Phone 158

Automobile Tires
MIAMI TIRE CO.
331-343 Eleventh St. Phone 559

DAVENPORT & RICH INVESTMENT CO.
RENTALS AND REAL ESTATE OF ALL KINDS
Miami City Property a Specialty Phone 429 205 Twelfth Street

Prime Joseph R (Grace), mech Miami Cycle Co, h 1821 Av H
Prime Wm H (Mary E), blksmith hlpr city stables, h 804 6th
Prime Wm H (M Eleanor), electn, h s w cor 21st and Lawrence dr
Prince Clara A (wid R L), nurse, b 723 Palm av
Prince J George (Leona), printer, r 507 DeLeon av
Principia Apartments, 319 14th
Pringle James L, real estate, h 86 Wood av
Pringle W Lloyd (Ora), farmer, h s s Mary w of Allapattah dr
Prinz Karl G (Ida), mach J W Seybold, b 227 Sewell
Prior Ernest H (Nellie), slsmn Armour & Co, h 608 Av C
Prior Mary L (wid Horace), b 608 Av C
Prior Sydney A (Maud), carp, h 465 Flagler
Pritchard Eliza Mrs, b J M Pritchard

MAGIC CITY LUMBER COMPANY
EVERYTHING IN BUILDING MATERIAL
Magnolia Park, Buena Vista PHONE 450

Pritchard James M (Eunice), hostler F E C, h s s 20th N 2 w of Av E ext
Pritchard John E (Gertrude), printer LaSalle Prtg Co, h 1125 14th
Pritchard Lillian M, b 1125 14th
Proctor Horace B (Ida A), h 719 Poinciana av
Proctor Leon V (Rosemary), b 719 Poinciana av
Prosser Calvin S, circ dept The Herald, b 1322 Av J
Prosser David S, student, b 1322 Av J
Prosser John W, tchr High School, r R E Hall
Prosser Lew J (Anna), h 1322 Av J
PROVIDENCE WASHINGTON FIRE INS CO OF PROVIDENCE R I, E F MacVeigh Co Agts, 318½ 12th
PROVIDENCE & WASHINGTON UNDERWRITERS OF PROVIDENCE R I, Newman & Peters Agts, Hotel Halcyon Bldg 12th and Av B
Provins Clarence P (Marie G), baker, h 302 7th

PHILLIPS BROS.
1220 AVENUE D
Marine Hardware Fishing Tackle

TRY IT
MIAMI COCA-COLA BOTTLING COMPANY. Phone 120
Coca-Cola

Lands
GROVE-EVERGLADE
WHOLESALE and RETAIL
Southern Florida Land Co.
428½ Twelfth St.

Safety Deposit Boxes THE SOUTHERN BANK AND TRUST COMPANY
FOR RENT 422 Twelfth Street

Provins Marie G Mrs, tchr Highland Park School, h 302 7th
Provost Fred H (Ida), meat ctr Matthews Grand Central Market, r 321 7th
PRUDENTIAL LIFE INS CO, George A Reynolds Special Agt, 315-316 Burdine Bldg, Tel 329-R
Prunty Zella C (wid S C), bkpr Magic City Lumber Co, b 218 Parrott
Pryor Alice, maid Walter Martin
Pryor Obert M (Florence), slsmn, h 505 10th
Puffer Bessie A (wid R W), h e s Allapattah rd 2 n of Western blvd
Puffer Kenneth P, chauf, b Mrs B A Puffer
Pugh Adeline E (wid Edwin W), tchr Central School, h 1210½ Av C
PULESTON SAMUEL (Camilla), Physician and Surgeon, Office Hours 9 to 11 and 1 to 3, 212-214 Republic Bldg, Tel 1566, h 103 Bougainvilleau Ct, Tel 1567

Undertakers and Embalmers
AUTOMOBILE EQUIPMENT
W. H. COMBS CO.
329-331 ELEVENTH STREET
Office Phones: 209-R1 & 209-R2
Private Ambulance Service

PULLEN CLAUDE E, Dept Mgr Miami Electric Light and Power Co, b 1005 Av A
Pullen Wm C, plater Huff Laboratories Co, r 415 Av D N
Purdom Viola, steno Crandon-Hunter Co, b 828 14th
PURDY BOAT CO, E D Purdy Pres, F O Van Deren Sec-Treas, Boat Designers and Builders, Foot of 18th, Miami Beach
Purdy Edward D, pres Purdy Boat Co, res Trenton, Mich
Purdy Bessie (wid Walter F), h w s Columbia av 1 s of Marion pl
PURE FOOD GROCERY CO INC, E V Milhon Mgr, Miami's Original Cash and Carry Store, 815 12th, Tel 831
Puritan Springs, H C Flint propr, J B Shepherd mgr, 46th and Dixie Highway
Purity Home Bakery (G W Bowen), 807 12th

Real Estate
J. B. JEFFRIES
206 Republic Bldg.
Phone 66

Thomas Awning and Tent Co.
1405 AVE. D PHONE 719
AWNINGS, TENTS, SAILS, TARPAULINS, BOAT AWNINGS, VENETIAN BLINDS AND FLAGS

E. B. Douglas Co
MIAMI, FLORIDA
Art Metal Filing Devices Fireproof

DADE FURNITURE CO.

Complete House Furnishers

PHONE 81 **409-411 TWELFTH ST.**

Purvis Cleveland V (Maymie), carp, h 207 Parrott
Purvis Henry B, bicycles 810 Av D, h 414½ 22d
Purvis Mattie E (wid M B), b 414½ 22d
Pusey Albert J (Marie A), h 205 Morse
Putnal Bonnie W (Bertha), carp, h 2122 14th
Putnam Russell L (Lucile), dftsmn, b 219 Central av
Pyfrom Algie R, lab, b 607 7th
Pyfrom Arnaud, electn, b 2014 14th
PYFROM HAROLD T (Priscilla E), Treas Biscayne Electric Supply Co, h 2014 14th
Pyfrom Jennie, opr So Atl Tel & Tel Co
Pyfrom Joseph E (Edith), clk Hill Bros, h 918 Av L
Pyfrom Priscilla (wid James), h 607 7th
Pyfrom Una B, drsmkr, b 607 7th
Pyfrom Wilber H (Leila), clk H Seitlin, h w s Av K 1 s of 5th
Pyles Jesse E (Mabel), farmer, b 300 18th

OVERLAND CARS

HOUSE FURNISHINGS
DISHES, GLASSWARE, SILVERWARE
COOKING UTENSILS

RAILEY-MILAM HARDWARE CO.
413-419 TWELFTH ST.
PHONE - 930

Republic, Mohawk Goodyear
TIRES
VEEDOL OIL AGENCY

QUIT EXPERIMENTING. If you do not know the delightful sense of seeing everything, far and near, with clear vision and a feeling of satisfaction, then see us for BETTER GLASSES.

MIAMI OPTICAL CO.
1102 1-2 AVE D.
SIGHT AND LENS GRINDING SPECIALISTS

J. T. WEATHERS
1008-1010 Ave. C. Next to Postoffice
Phone 165
GARAGE SUPPLIES

EVERGLADE LANDS IN LARGE TRACTS
Farm Lands at Florida City, Fla.
Bungalows and Building Lots in Riverside Heights
TALK to the TATUMS
214 12th St. PHONE 10

Q

QUALITY SHOP THE, Nathan Goldman Propr, Women's Apparel 332 12th, Biscayne Hotel Block, Tel 503
Quarles John R (Minnie V), printer Herald, h 619 DeLeon av
QUARTERMAN EVA P (wid Joseph; Burdine & Quarterman), Vice-Pres The Tucker Shoe Co, h 233 13th, Tel 1269
Quarterman Florence J, steno, b 914 13th

JEFFORDS-WAY MACHINE CO.
Marine Repairs MACHINISTS Marine Hardware
18th St. and Ave. G 300 Ft. Frontage on Miami River Phone 967-R

East Coast Lumber & Supply Co.
"EVERYTHING TO BUILD YOUR HOUSE"
"EVERYTHING TO SHIP YOUR CROP"
PHONE 381 - - - - 6th ST. AND AVE. E

Quarterman Orlando A, inspr U S Engr's Office, h Gov't Reservation, M B
Quatermass Harry C (Margaret), lab, h w s Pomelo av 2 n of Grove
QUEEN INSURANCE CO OF AMERICA, American Insurance Agency Inc Agts, 204-205 Fidelity Bank Bldg
QUEEN INSURANCE CO OF AMERICA, The Goodman-Cullom Co Agts, 301 Burdine Bldg
Queen Roy L (Olah), mason, h n s 23d N 3 e of Av G ext
Quick Robert H, opr U S Naval Radio Sta, r 321 12th
Quigg Apartments, 413½ Av C
Quigg Fannie O (wid Richard M), h 314 4th
Quigg Frank G (Marion E; Quigg Tire Co), h 413½ Av C
Quigg Leslie H (Katherine), farmer, h 1615 Av I
Quigg Marion, b 314 4th
Quigg Ralph, farmer, b 314 4th

STEWART & HOLLOPETER
Real Estate, Rentals, Loans, Insurance
222 ELEVENTH STREET PHONE 1060

QUIGG TIRE CO (F G Quigg, H L Kelley), Gates, Tires, Half Soles and Accessories, 413 Av C, Tel 258
Quimby Jesse (Mildred), mach, h s s 12th ext 1 w of Grapeland blvd
Quimby T R, electn, r 1212 Av G
Quin-Cunx Citrus Fruit Co, F W Symmes pres, 305 10th
Quinerly J C, r 1506 Av D
Quinn Apartments, 530½ 12th
QUINN-CALLAHAN PLUMBING CO Inc, J J Quinn Pres, J A Quinn Vice-Pres, G J Callahan Sec-Treas, 532 12th, Tel 323
Quinn Ella X, osteopath 14 Hippodrome bldg, h do
Quinn Eva M (wid J H), clk Van Noy-Interstate Co, b 8, 336 7th
Quinn James A (Catherine), v-pres Quinn-Callahan Plmbg Co, h 710 Av I

Real Estate Investments
L. V. MARTIN & CO.
336 Twelfth St.
Phone 818-R
Consult Us
Dade Electric
Electrical Contractors
213 Tenth St.
Phone 828
FRANK T. BUDGE CO.
"A MIAMI INSTITUTION"
AVENUE D and 12th STREET
HARDWARE and FURNITURE

THE J. A. McDONALD CO.
LUMBER We can Furnish Complete Line for Your Building
1402 AVE. D. PHONE 80

Quinn John J (May; John J Quinn Co), pres Quinn-Callahan Plumbing Co, h 806 7th
Quinn John J Co (John J Quinn), sewer contrs 30-31 Real Est bldg
Quinn Richard N (Evelyn), slsmn, h 1004 Av L
Quinton John W (Lillie), carp, h 234 2d

RIGHT GLASSES give comfortable vision. See us for Better Glasses.
MIAMI OPTICAL CO.
1102 1-2 AVE. D.
SIGHT AND LENS GRINDING SPECIALISTS

R

Rabagny George, carp, r 1212 Av G
Rabinovitz Morris (Bessie), dry gds 1009 Av D, h 627 11th
Rabun Isaac C G (Ada K), h 812 Palm av

J. H. TALLEY & CO., Inc. 202-203 Lawyers Bldg. Telephone 272-X
Insurance and Mortgage Loans

Rabun Wm H (May), brkmason, h 1808 Biscayne dr
Race Harry A (Eva), slsmn, h 630 Collins av, M B
Racey Ralph E (Nellie), propr Racey's Sport Shop, h 303 Havana av
RACEY'S SPORT SHOP, Ralph E Racey Propr, Sportsmen's Headquarters, Golf, Tennis and Fishing Tackle, Everything for Sportsmen, Sign of the Tarpon, 153-155 12th, Tel 785
Rackley Thomas A (Lillian), brakeman F E C, h 517 Av D ext
Radel Edward H (Sarah), clk, h 1418 Av K
Radel Edward H jr, b 1418 Av K
Radell Bernard L (Nancy), supt construction Goodman Inv Co, h 16 Cascade av
Rader Myrtle (wid Langdon C), steno B A Riley, r 434 7th
Rae Edward T (Gertrude; Gas Appliance Store), h 515 19th

BISCAYNE NOVELTY WORKS, A. H. Ramsey & Sons Proprs.
INTERIOR FINISH, FRAMES and SCREENS A SPECIALTY
Pine, Cypress and Red Gum 23 AV. E N, North of First St.

Miami Ice Cream and Dairy Co. WHOLESALERS and JOBBERS 411 8th Phone 600

Dixie Highway Garage 209-211 11th Tel. 658 Auto Tires, Supplies and Accessories

SOUTHERN AUDIT CO.
Auditors, Accountants, Federal and Income Tax Experts
204-5 FIDELITY BANK BLDG. PHONE 161

111 12th St.
Phone 1221
LADD & NICHOLS
Real Estate, Investments
Bay Fronts, Season Rental
Everything Pertaining to
REAL ESTATE

Rae James T (Anna L), h 301 Prado
Raff Benjamin (Clara), grocer 400 Av H ext, h 1017 Av H
Raff Bessie, steno Miami Tire Co, b 1017 Av H
Raff Zena, slsldy Burdines, b 1017 Av H
Rager John R (Jennie F), stereo Herald, h 625 21st
Ragonnet Eugene L (Maria), mech eng, h s s Annapolis rd 2 w of Osceola rd
Ragonnet Lucienne R, b E L Ragonnet
RAILEY FLEMING G (Pat) (Alpha; Railey-Milam Hardware Co), h 1112 12th
RAILEY LILBURN R (Tillie), Attorney-at-Law 409-410 Burdine Bldg, Tel 63, h 1905 13th (See page 33)
Railey Lucy B, tchr Central School, b 1905 13th
RAILEY-MILAM HARDWARE CO (F G Railey Jr, M A Milam, Gaston Drake), Hardware, Building Material, Sash and Doors, Harness Mnfrs, Farming Implements and Ship Chandlery, 413-419 12th, Tel 930 (See left center lines)

Hill Motor Sales Co.
529 TWELFTH STREET
Phone 306 for Demonstration
HUDSON, ESSEX AND REPUBLIC TRUCKS SOLD ON EASY PAYMENTS

Railey Sallie B (wid Rev Fleming G), b 1905 13th
Raine Wm H, slsmn Stewart & Hollopeter, h w 12th bey limits
Raines Morton L (Irene), h 204 Boulevard
Rainey John C (Helen F), carp, h n s 24th 2 e of Av I
Rainey Joseph S (Jennie), agricultural agt Dade County rm 1 Court House, h 1916 11th
Rainey Robert L (Olive C), carp, h 719 22d
Rainwater Benjamin F, mech J R Murphy
Ralstad Martin, carp, r 916 Av B
RALSTON BROS COMPANY INC, H G Ralston Pres, R W Ralston Sec-Treas, L G Smith Asst Sec-Treas, Owners and Operators The Fairfax Properties, 129½ 12th, Tel 267
Ralston Building, 1102 Av C
Ralston Henry G (Ralston, Ralston & Smith), pres Ralston Bros Company Inc, h 3, Chester apts

RONDEL & POTTER
REAL ESTATE
SATISFIED CLIENTS ONLY
215 12th St.
Phone 829-X

MIAMI FLORAL CO.
Flowers, Trees, Plants
Office and Greenhouses
Ave. J and 13th St. Tel. 337-R

ANDERSON & CHAILLE
REAL ESTATE AND INVESTMENTS
206-207 Fidelity Bank Bldg. **Telephone 1066**

Ralston Mary Mrs, r Hotel Oxford
RALSTON, RALSTON & SMITH (H G and R W Ralston, L G Smith), Real Estate 129½ 12th, Tel 267
Ralston Robert W (Christine W; Ralston, Ralston & Smith), sec-treas Ralston Bros Company Inc, h 124 Bird av
Rambler Homer F (Sadie C), bricklyr, h 931 6th
Rambler Joseph T (Emilie M), bkpr Bowers Sou Dredging Co, h 233 18th
Rambo John G (Meta L), mgr shoe dept John Sewell & Bro, h 141 10th
Ramey John N, pres Ramey-Witherill Co, h 1414 Av K
Ramey-Witherill Co, J N Ramey pres, F A Witherill v-pres, Rae Witherill sec and treas, bus line houseboat Boulevard bet 11th and 12th
Ramick Charles, carp, r 1106½ Av D
Ramp Oliver B, tchr High School, r 821 8th

P. Ullendorff Co.
THE SANITARY MARKET
1000-1002 Av. D, Cor. 10th St.
Phone 434

FLORIDA AND WESTERN MEATS
POULTRY, EGGS AND BUTTER
TELS. 720-721

Ramsay Allen E (Agnes), cook Johnson & Chronister, b 305 Horner av
Ramsey Addie D (Florence), electn F E C, h 800 DeLeon av
RAMSEY ARCHIE H (Mary C; A H Ramsey & Sons), h 2104 Florida av, Westmoreland, Tel 842-R2
RAMSEY A H & SONS (A H, John D and DeWitt), Proprs Biscayne Novelty Works, 23 Av E N, north of 1st, Tel 521-X
RAMSEY DE WITT (Mattie; A H Ramsey & Sons), h 712 Av P
RAMSEY GEORGE J, Treas Miami Audit & Investment Co 8-11 Real Estate Bldg, Tel 1132, r 222 3d
Ramsey Harry S (Bessie), cond F E C, h 225 Central av
RAMSEY JOHN D (Lillian; A H Ramsey & Sons), h 710 Av P, Tel 1256-X1
Ramsey Marshall M (Mattie), mach F E C, h 312 7th

JOHNSON FLORAL CO.
Cut Flowers Funeral Designs
400 Twelfth Street. Opposite Biscayne Bank

Ice Cream and Candy
Stationery, Periodicals
Cigars, Tobacco and Cold Drinks

RIVERSIDE CONFECTIONERY
E. STAVRIDES
813 Twelfth Street

H. W. JOHNSON CO.
Manufacturing Opticians
400 Twelfth Street

FRED L. TERRY
GENERAL INSURANCE. FIRST MORTGAGE LOANS
335 11th St. Phone 607

ROYAL PALM TRANSFER CO.
O. A. McNEIL, Propr.
AUTOMOBILES FOR HIRE
Office Halcyon Hotel
PHONES:
Office - - 695
Depot - - 243
Garage - 965
Stable - - 46

Rand Bertha, cashr, b 716 7th
Rand David, carp, b 710 7th
Rand Edith, b 1300 Av B
RAND FREDERIC H JR (Rand & Kurtz), h 1300 Av B, Tel 879
Rand John H (Verna), slsmn, h 625 21st
RAND & KURTZ (Frederic H Rand Jr, E B Kurtz), Attorneys-at-Law and Solicitors in Chancery 405-409 Lawyers Bldg, Tel 72 (See page 33)
Randall Fay P (Julia), real est 1019 Av C, h 808 Lawrence dr
Randall Ida S Mrs, propr Hotel Glen Beulah, 149 Collins dr
Randle Jesse (Harriet), h 613 11th
Randmetz Theodore (Ida), carp, h 201 Parrott
Ranger Charles I (Frances), gas ftr Gas Appliance Store, r 335 5th
Ranger Frances Mrs, waiter A Londos, r 335 5th
Ranger Joseph N (Alice), clk Jeff Lanier, h 414 22d

STANDARD REALTY CO.
REAL ESTATE RENTALS INSURANCE
219 12th St. Telephone 540
F. H. Siegel
C. F. Mulkey
Wm. Harrison

Ranger Laura F (wid Wm), b 605 7th
Rank James W, mech L A Jones, b 205 Av C N
Rankin Ambrose E (Sadie R), h 1509 Av R
Ransom I N, slsmn J L Shull & Sons Furn Co, r Mechanics Hotel
Ransom Wm (Belle), carp, h s w cor Western blvd and Av E ext
Ranson Bertha, clk P O, h 300 7th
Rasor Ralph, barber, r 318 7th
Rast Charles H (Anna), brklyr, h s s Western blvd 1 e of Av D ext
Ratcliffe Percy B (Nettie), mach F E C, h n s 23d N 1 e of Av G ext
Rathbone Allison K, bkpr Wolf & Ewing Constr Co, b 1105 Av G
Rattray Wm C (Adele), steward, h 933 6th
Raulerson C Frank, pres East Coast Cattle Co, res Fort Pierce, Fla

EVERYTHING IN BUILDING MATERIAL
Paints, Oils, Etc.
Georgia Lumber & Supply Co.
Office and Yards, Ave. D and 5th St.
Phones 1190-1191
Automobile Tires
MIAMI TIRE CO.
331-343 Eleventh St. Phone 559
High Class Properties and Investments of Every Description
The Charles B. Wheeler Co.
REAL ESTATE—RENTALS
916 Avenue C P.O.Box 703 Phone 971
Ocean and Bay Frontage
City and Suburban Homes and Groves

WATERS REALTY CO., 1107 AVE. B TEL. 1377
All Classes of City and Country Property

Raulerson Lawrence, clk E B Isler, b 525 20th
Raulerson L A, v-pres East Coast Cattle Co, res Fort Pierce, Fla
Raulerson Mayme A Mrs, bkpr H A Stanley, r Oxford Hotel
Raulerson Wm H (Fannie), carp, h 525 20th
Ravencroft Jasper, reptr The Herald, r Boulevard apts
Rawlings Carroll J (Alda), clk E B Sitley, h 336 7th
Rawlings Ferdinand W, r 1122 Av H
Rawlins Daniel D (Cora), carp, h 232 McDonald av
Rawlins Muriel, steno First Natl Bank, r Y W C A
Rawlins Sadie, steno Bank of Bay Biscayne, r Y W C A
Rawls Christopher C (Emma J; Rawls & Crawford), h 1136 13th
RAWLS & CRAWFORD (C C Rawls, F E Crawford), Wholesale Lumber and Building Material, 3d fl Hill Bldg, 300½ 11th, Tel 201

When You Place Your Next Order Insist on Shipment through the DADE GROCERY CO.
PROMPT ATTENTION TO MAIL ORDERS 312 1st St. Tel. 286

Ray Adolphus, bkbndr, r 437 2d
Ray Amelia M, steno, r 437 2d
Ray John, marker Miami Laundry, r 1018½ Av D
Ray Vern M (Ruth L), chauf, h 212½ Waddell
Ray Leda M, steno G S Reid, b 437 2d
Rayburn Charles, inspr Jaudon Bros, b S B Rayburn
Rayburn Joseph H, pkr Jaudon Bros, b S B Rayburn
Rayburn Samuel B (Della), pkr Jaudon Bros, h houseboat N River dr bet 14th and 15th
Raymond Glen A (Cora F), electn, h 1619 19th
Rea Mary A, cook 2419 Pine av
Reabey Emil, slsmn, b 708 7th
Read Albert C Lieut Com (Bess), b 719 11th (U S N)
Real Estate Building, 306½ 11th
Real Estate Bulletin, W A Williams editor and mgr, 119 12th

Mr. Foster's Store
(THE FOSTER & REYNOLDS CO.)
Twelfth St. and Ave. G Tel. 556
Stationery
Office Supplies
Engraving

NEWMAN & PETERS THOS. J. PETERS M. B. NEWMAN
GENERAL INSURANCE
Phone 1219 HOTEL HALCYON BLDG.

HOPKINS-FRANK MOTOR CO. Inc. 1310 AVE. D Phone 4
Chandler and Standard 8 Automobiles Service de Luxe 24 Hours Daily Storage Repairs

THE SOUTHERN BANK AND TRUST CO., 422 12th ST.
Capital $100.000.00 Member Federal Reserve System

Real Estate

J. B. JEFFRIES

206 Republic Bldg.

Phone 66

REALTY SECURITIES CORPORATION, T O Wilson Pres, G E Merrick Vice-Pres, Frederick Sharp Sec, Real Estate, Loans, Insurance and Sub-division Properties, 1109 Av C, Tel 479 (See left bottom corner cards in Street Guide)

Rebozo Albert J, chauf, b 429 23d

Rebozo Caroline, clk Rebozo's Pharmacy, b 429 23d

Rebozo Margaret, clk Rebozo's Pharmacy, b 429 23d

REBOZO'S PHARMACY, H E Roseberry Mgr, Drugs, Toilet Articles and Sundries, 1814 Av D, Tel 1015-X

Recio Minnie Mrs, h 820 Av G

RECTOR'S CAFE, Galatis Bros Proprietors, The Oldest and Best Restaurant, 320 12th, Tel 795 (See front cover)

RED CROSS, See American Red Cross

RED CROSS PHARMACY, W G Perry Propr, Drugs, Toilet Requisites, Prescriptions, Druggist Sundries, Soda Fountain, Cigars and Tobacco, 301 12th, Tel 34

JOHN W. CLAUSSEN
General Insurance, Surety Bonds, Mortgage Loans
200-201 Ralston Bldg., 1102 Avenue C. Phone 1103

Reddick Edith B, cashr Starr Cafeteria, r 213 14th

Redding Herbert H (Lena D), clk Curb Oil & Mining Exchange, h 609 Av B

Redding Julius R (Ella), auto mech, h 640 18th

Redenbo Cecilia C Mrs, tchr Central School, b 3 Av D N

Redford Wm H (Jennie), carp, h 1220 8th

Redmond Albert D (Mary), mech Miami Oldsmobile Co, b 1220 Av M

Redwine Emma E (wid John E), h 328½ 10th

Reece Guy H (Edna; Reece & Farley), b 1804 Av D

Reece & Farley (Guy Reece, F A Farley), proprs Hotel Biscayne 332-334 12th

Reed Emma, student, b 212 Av L N

Reed Forest L (Bernice), pntr, h s s 11th at Biscayne Bay, M B

Reed Foster, farmer, h 115½ 5th

Reed George B (Angie M), carp, h 212 Av L N

M. M. Borchardt Audit Co. 305 10th ST. PHONE 305
Systematizers, Business Analysts, Auditors and Accountants
Federal Taxes a Specialt

J. A. KARNES, Real Estate and Business Broker
215 11th St. (2nd Floor) Room 1
Phone 1586
Business Opportunities
Houses, Sale or Rent
Lots and Farms

HUGHES SEED COMPANY
SEEDS and INSECTICIDES
PHONE 75-XI Established 1898 1406 AVENUE D

Reed Guy L (Anna D), atty, h 147 Collins dr
Reed Mary J (wid Henry), h 115½ 5th
Reed Robert J (Amanda M), h 135 9th
Reed Winnie L, b 212 Av L N
Reeder Arthur F (Inez), soft drinks 301 Av H N, h e s Northern blvd 1 s of Buena Vista dr
Reeder Clifford H (Nellie; Galatis & Reeder), h 117 Tatum av
REEDER ROSS A (Belle), Asst Mgr The Daily Metropolis, h 218 20th
Rees Cecelia R, clk Kress, res r f d B
Reese Dallas, b 131 8th
Reese Harry (Frieda A), chauf Brown & Avery, res Lemon City
Reese Ida M, clk, b M A Reese
Reese Jasper A, auto mech, b M A Reese
Reese Leonard L, chauf, b M A Reese
Reese Mitchell A (Alice J), chauf, h n e cor Johnson and Walker

NIPPON ART CO.
234 Twelfth Street
DIRECT IMPORTERS
EXCLUSIVE LINE OF
Japanese and Chinese Art Objects

Reese Rosa Mrs, h 131 8th
Reetz Herman F (Eliza), fruit grower, h n s 5th 2 w of Oval Oaks dr
Reeves Arthur L, clk Hotel Pershing, r same
Reeves Ella M (wid T H), r 31 Fort Dallas Park
Reeves Lawrence (Hazel), carp, h 1233 10th
Regar Andrew A, slsmn Shannen Refrigerator & Butcher Supply Co, b 223 22d
Register Lafayette A, slsmn Florida Provision Co
Register Samuel J (May), sta eng, h s s Woodlawn av 2 w of Av E ext
Rehfield Alexander (Estelle), asst supt Gulf Life & Acc Ins Co, h 1022 13th
Reichert Arthur A, auto trmr, b R T Albury
Reid Agnes (wid R J), b 1417 10th
Reid Arthur C (Grace C), shipping clk, h 310 Columbia av

JEFFORDS-WAY MACHINE CO.
Marine Repairs MACHINISTS Marine Hardware
18th St. and Ave. G 300 Ft. Frontage on Miami River Phone 967-R

Belcher Asphalt Paving Company, Inc.
MACADAM PAVING
Proprietors of the Belcher System
FUEL, ROAD and REFINED OILS
6-7 REAL ESTATE BLDG.
STORAGE, TANKS and DOCKS
BAY STREET AND BOULEVARD
TEL. 539

Riverside Heights
Miami's Choicest Residential District
Bungalows on Easy Terms
214 12th St.
Tel. 10
TATUM BROS. COMPANY

East Coast Lumber & Supply Co.
"EVERYTHING TO BUILD YOUR HOUSE"
"EVERYTHING TO SHIP YOUR CROP"
PHONE 381 - - - - 6th ST. AND AVE. E

REID GEORGE S (Sibelle L), Real Estate and Investments 1107½ Av C, Tel 628, h Magnolia Park, B V, Tel 495-X2
Reid Herman, slsmn, h 31, 1 Av B N
Reid Howard C (Sarah), h 22, 643 13th
Reid James R, pres North Bay-Shore Land Co, res Lemon City
Reid John (Mabel), lab, h 423 3d
Reid John A, b 310 Columbia av
Reid Lillina, tchr Highland Park School, b 310 Columbia av
Reifenberg Henry (Effie), contr, h s s 15th 6 w of Osceola rd
Reiger Eugene, mach G W Pilkington 1st and river
Reilly Edward (Mary), h 510 10th
Reilly Eleanor M), b 1314 Av B
REILLY JOHN B (Maria), Financial Agent James Deering Property 302½ 12th, Tel 875-R, h 1314 Av B

STEWART & HOLLOPETER
Real Estate, Rentals, Loans, Insurance
222 ELEVENTH STREET PHONE 1060

REILLY JOSEPH A, Vice-Pres The J A McDonald Co, b 1314 Av B
Reilly Wallace, student, b 1314 Av B
Reimer Clara A (wid Ernest), h 120 Halcyon blvd
Reimert Robert R (Ada Mae), slsmn, h 2026 13th
Reimert Robert R jr, dftsmn H G Fink, b 2026 13th
Reiner Frances, tchr, b John Reiner
Reiner John (Mattie), carp, h s w cor 12th and Av X
REISINGER JOHN A (Frances A; H L Clark & Sons), h Dixie Highway and 44th, Lemon City, Tel 877-R2
RELIABLE SHEET METAL WORKS, Barney Hanson Propr, Mfrs of Cornice and Sheet Metal Work, Tin, Slate and Tile Roofing, 1315 Av D, Tel 497 (See page 23)
Relman Wm (Sophia), men's furngs 1105 Av D and 204 12th, h 336 7th
Rembert Ivan T (Maude), real est, r 132 Bird av
Rembert Maude Mrs, tchr Central School, b 132 Bird

AUTO LIVERY SERVICE
CARS FOR HIRE
PHONE 119-X
506 12th ST.
YOU DRIVE

J. L. Shull & Sons Furniture Co.
We Sell on Easy Payment Plan
Call and See Us Before Buying
811-813-815 AVENUE D

Engineering Contractors
Biscayne Engineering Co.
Bank Bay Biscayne Bldg.
Surveys, Estimates, Sewers, Irrigation and Drainage
Pavements, Concrete Work, Maps and Blue Printing

BRIDGES & SAMPSON
RENTALS AND REAL ESTATE OF ALL KINDS
1105 Av. B Phone 465

Remick Charles (Madalan), carp, h 340 Av E
Remusat Cyril C (Frances), auto mech, h 220 Av C N
Rennix Cornelius S (Samantha), carp, h 312 Boulevard
Rensch Charles, lab, b 205 Av C N
Republic Building, Av C n e cor 11th
REPUBLIC TRUCKS, Hill Motor Sales Co Distributors, 529 12th
Retalick H G, bkpr Miami Bank & Trust Co, res Coconut Grove
Reyburn Florence, opr So Atl Tel & Tel Co, res Miami Beach
Reynolds Annette (wid J A), h 624 14th
Reynolds Edgar G, carp, b 828 14th
REYNOLDS GEORGE A (Dora), Real Estate and Insurance, Special Agent Prudential Life Ins Co 316 Burdine Bldg, Tel 329-R, h 134 Santiago av, Tel 1277-X1
Reynolds Gertrude, h 139 10th

John E. Withers Transfer and Storage Co., Inc.
AV. C AND 2d ST. TEL. 360
Fireproof Storage, Baggage and Heavy Hauling
Packing and Forwarding

Reynolds Goodson (Elizabeth), real estate, h 137 9th
Reynolds John E (Ida M), novelties Ocean dr, M B, h same
Reynolds Leroy R (Alliene R), h 316 18th
REYNOLDS M R, Sec Causeway Realty Corporation, r 116 7th
Reynolds Pearle D, steno Metropolis, b 624 14th
Reynolds Royal A (Leah), carp, h 617 15th
Reynolds Vera F, steno G F Reynolds, b 134 Santiago av
Reysen John H (Emma), carp, h 1123 1st ext
Rezeau George G (Edith L), frame mkr Biscayne Novelty Wks, h 621 Cordova av
Rezeau Gertrude, toll opr Sou Atl Tel & Tel Co, b 621 Cordova av
Rheney Charles E (Elaine), h 309 Havana av
Rheney Elaine Mrs, tchr Julia F Harris, h 309 Havana av
Rhine George E (Eulalia), chauf, h 336 7th

DRAKE PRODUCE CO.
WHOLESALE PRODUCE
PHONE 652 327-329 SIXTH STREET

HARRY V. SIMONS THE TAILOR-MADE MAN
Styles from Broadway to Miami - 1102 Avenue D

GAS FOR COOKING FOR LIGHTING FOR HEATING FOR POWER
MIAMI GAS CO. 410 12th St. TEL. 58

Biscayne Electric Supply Co. 1108 AVE. D PHONE 24
ELECTRICAL CONTRACTORS, SUPPLIES AND FIXTURES
Agent for Fostoria Minature and Mazda Lamps, Luminous Unit Brascolites
Hot Point Heating Appliances and Emerson Fans

Improved and Vacant Property

COCROFT

903 Av. C
Phone
427-R

RHINE JAMES S, Sec-Treas General Engineering Co, r McCrory Hotel
Rhoads Arthur, lab, b 505½ Lawrence dr
RHODE ISLAND INSURANCE CO OF PROVIDENCE, American Insurance Agency Inc Agts, 204-205 Fidelity Bank Bldg
RHODE ISLAND INS CO OF PROVIDENCE, Stembler Ins Agency Agts, 1121 Av B
Rhoden Angus R (Pauline), foreman, h 821 7th
Rhoden Ralph A, ship clk Cameron & Barkley Co, b 821 7th
Rhoden Wm O (Leonice), inspr Burroughs Adding Mach Co, r 405 13th
Rhodes Building, 314½ 12th
Rhodes Oris G, student, b 1005 12th
RHODES RICHARD W, Clothing 314 12th, Tel 154, h 1005 12th, Tel 1179-X1 (See page 29)
Rhodes R Irwin, student, b 1005 12th
Rhue Claide, h 227 1st

E. F. MacVeigh Co. Rooms 1-2-3, 318½ 12th St. PHONE 59
General Agents **Insurance and Bonds**

Riach George, b 2225 Biscayne dr
Riach J Alec C (Addie), h 2225 Biscayne dr
Riblet Charles G (Jeannette), barber LaSalle & Benedict, h 305 Av C
Riblet Madge E (wid John R), r 708 Av C
Rice Alice T Mrs, tchr South Side School, h cor Johnson and Citrus rd
Rice Amy R, music tchr, r 436 2d
Rice Andrew P, carp, r 1311½ Av D
Rice James H (Lucy), grocer 515 Av D, h same
Rice John A (Maggie W), mech, h 323 3d
Rice Lucius C (Alice T), h cor Johnson and Citrus rd
Rice Lucius C jr, student, b L C Rice
Rice Mollie E (wid J C), h 832½ 12th
Rich Alice (wid Horace S), h 101 McDonald av
Rich Clarence, pntr, r 930 4th
Rich Harry (Amelia), carp, h 94 Columbia av
RICH THOMAS W (Alice M), Vice-Pres and Treas Davenport & Rich Investment Co, h 305 Av C

American Insurance Agency, Inc. (Formerly DORN-SCHUTT CO.)
GENERAL INSURANCE and SURETY BONDS
204-205 Fidelity Bank Bldg. Tel. 161

The Exotic Gardens
Nurserymen and Landscape Designers
FLORISTS
Choice Flowering and Foliage Plants, Roses, Palms, Shade and Tropical Fruit Trees. Plans and Estimates Given on Landscape and Grove Plantings. Retail Store and Office. 801 12th St. Tel. 453-R
Nurseries Broadway West of Railroad
JAMES DONN, Mgr
Phone 300-X

Fidelity Bank and Trust Co.
Capital $150,000.00 Surplus and Profits, $50,000.00

Richards Adam C (Rosa), h 447 4th
Richards Arthur S, mech J S Murray, b 447 4th
RICHARDS BENJAMIN P, Mgr American Ins Agency Inc, res Allapattah
Richards Charles, caller F E C, b 447 4th
Richards Emma, mlnr Mrs Bertha Baque, r Gautier apts
Richards George (Minnie L), brklyr, h 209 1st
Richards Harley J (Catherine), chauf Baker & Holmes Co, h 406 4th
Richards John L (Mattie), slsmn, h 1916 11th
Richards John T, b 209 1st
Richards Joseph A (Bertha), scenic artist, h 421 1st
Richards J Davis (Ruth), trainman F E C, b Mrs Lillie Blackwell
Richards Kate (wid Bartlett), h 311 Av J
Richards Laura L, drsmkr Burdine & Quarterman, b 447 4th

H. L. Clark & Sons | **CONTRACTORS AND DEALERS IN ROCK AND SAND**
1113 Avenue C Tel. 877-R1

Richards Matthew M (Teresita), foreman, h 811 Palm av
Richards Ralph R, asst sec Greater Miami Employers Assn, b 1916 11th
Richardson Charles O (Lillian), h s w cor Spring and Allapattah dr
Richardson Daniel N (Fannie), clk Piggly Wiggly, h 615 7th
Richardson Franklin H (Norcecil M), r 905 Av B
Richardson Horace J (Nina B), osteopath 217 12th, h North Drive, Magnolia Park
Richardson Ida F, h 123 7th
Richardson Ida L Mrs, h 722 Av B
Richardson Lucy B Mrs, b Z T Merritt
Riche Margaret L (Children's Specialty Shop), r 905 Av B
Richey Mercy Mrs, ladies' ready-to-wear 218 Republic bldg, r 109 12th
Richie Albert A, mkr Miami Mattress Co, h 1506½ Av D

BENNETT-FUZZARD HARDWARE CO.
HARDWARE, TOOLS and CUTLERY PAINTS, OILS and GREASES KITCHEN FURNISHINGS
1300 Ave. D Tel. 25

Elbree's Rexall STORES 322 TWELFTH ST. 1105 AVENUE C
THE SAFE DRUG STORES

Pero's Ice Cream Parlor
705 Avenue D
Wholesale and Retail
PURE, WHOLESOME and DELICIOUS
Telephone 460-X

FLORIDA FURNITURE CO.
COMPLETE HOUSE FURNISHING
T. H. BOGUE, Sec. and Treas. 308, 310 and 312 Eleventh St

Richmond Leon C, poultry raiser, h e s Allapattah rd 4 n of Western blvd
Richmond Pearl G (Bessie), carp, h 408 Av D N
Richmond Samuel H (Edith M), real est 401 Burdine bldg, res Cutler, Fla
Richter Charles W (Katherine), bkpr, h 115 Tejon
Richter Reay, steno Charles S Ewing Co, b 809 9th
Richter Wm (Mary), h s s Buena Vista dr 3 w of Av E ext
Richwine Hardy A, tmstr Alton Beach Realty Co, h Lincoln rd and Lenox av, M B
Rickard Kenneth C (Mattie S), h s w cor 21st and Av H
Rickmers Edna R (wid Andrew), h 1805 Brickell av
Ricou Fish Co, n s river w of Av D
Riddle David E (Thelma), trn dispr F E C, h 1405 10th
Riddle Rebecca, clk Lindsay Lbr Co, b 135 9th

STANDARD REALTY CO.
REAL ESTATE RENTALS INSURANCE
219 12th St. Telephone 540
F. H. Siegel
C. F. Mulkey
Wm. Harrison

Riddle Wm A (Julia E), trucks 316 13th, h 129 Banyan pl
Ridenour Ella B, b 1024 Av P
Ridenour Lenna, b 1024 Av P
Ridenour Sarah E (wid Oliver L), h 1024 Av P
Riebel Fred (Clara O), h 1220 Gilman
Rieger Eugene (Tressa), mach, h 705 Av B
Rieger Lilly, b 705 Av B
Rieger Wm, mach, b 705 Av B
Rifkin George R (Broadway Hat Store), r 126 Martin av
Rifkin Jacob (Mollie), dry goods 126 Av G, h 256 Johnson
Riggs Izona, tchr Central School, r Y W C A
Riggs Vivian I, r Y W C A
Rikel Wm H, carp, b 4 Av C N
Riles Bertram, carp, b 2208 Av G ext
Riles David S (Dora), carp, h 2208 Av G ext
Riles Junius M, electn, b 417 9th

If It's Real Estate — SEE US!
Pioneer Real Estate Exchange
Phone 158
921 Ave. C

Automobile Tires
MIAMI TIRE CO.
331-343 Eleventh St. Phone 559

RESPONSIBILITY STRENGTH EXPERIENCE SERVICE
JUNKIN & ERDMANS CO.
Real Estate Investments
1110 AVENUE C PHONE 90

DAVENPORT & RICH INVESTMENT CO.
RENTALS AND REAL ESTATE OF ALL KINDS
Miami City Property a Specialty Phone 429 205 Twelfth Street

Houses and Lots

Riles S Ernest (Ella; Seminole Paint & Builders Supply Co), h 233 McDonald av

RILEY BART A (Frieda J), Attorney-at-Law 401-403 Lawyers Bldg, Tel 504-X, h 504 Av J (See page 32)

Riley Daisy, r 110 11th

Riley Harry E, bklyr, b 626 18th

Riley Lee S, h 139 10th

Riley Victor J (Rose), brklyr, h 626 18th

Rimmele Louise B, cashr J W Seybold, b 512 Av J

Ring Richard J (Mary A), master mech F E C, h 134 10th

Ring Richard W, clk Miami Water Co, r 134 10th

Rio Vista Apartments, 634½ 12th

Rippa Harry (Rose), grocer 831 1st, h 1218 Allapattah dr

Rippa Manuel (Mary), clk M M Rippa, h 425 8th

Rippa Moses M, ladies' wear 805 Av D, b 425 8th

Riser Charles (Mary), b Jesse High

MAGIC CITY LUMBER COMPANY
EVERYTHING IN BUILDING MATERIAL
Magnolia Park, Buena Vista PHONE 450

Ritchie Horrace G (Josie), pntr, h 531 20th

Ritchie Rhineas E, electn Southeast Electric Repair Shop, res Little River

Ritter Carrie G, r 606 Biscayne dr

Ritter J Albert (Josephine), barber, h 223 W Havana av

Ritz Charles (Christine), carp, h 224½ 2d

Rivers Claude (Olive), carman F E C, h n s 17th N 2 w of Av F ext

Rivers Oland E (Fannie M), meat pedlr, h s s 16th 1 w of Osceola rd

RIVERSIDE CONFECTIONERY, Evangelos Stavrides Propr, Ice Cream, Candy, Cigars, Tobacco, Cold Drinks, Stationery and Periodicals 813 12th, Tel 434 (See left side lines)

RIVERSIDE DRUG STORE (John Ettles, E C Jackson), Prescriptions, Candies, Cigars and Soda, 830 12th, Tel 425-R

TRY IT
MIAMI COCA-COLA BOTTLING COMPANY. Phone 120
Coca-Cola

MAGIC CITY REALTY CO.
428½ TWELFTH ST

PHILLIPS BROS.
1220 AVENUE D
Marine Hardware Fishing Tackle

THE SOUTHERN BANK AND TRUST CO.
Respectfully Invites Your Patronage. Capital $100,000
State, County and City Depository. 429 12th Street

Real Estate
J. B. JEFFRIES
206 Republic Bldg.
Phone 66

Riverside Fish Market (J L Chesser, C F Dodtenhoff), N River dr s w cor 12th
Riverside Meat Market (A L Davis), 1209 Av J
Riverside M E Church, South, 1603 12th
Riverside School, e s Lawrence dr 1 n of 15th
Riverview Apartments, 643 13th
Roach Arville T (Altie), carp, h 321 Av L
Roach David L, janitor Buena Vista School, b W J Roach
Roach Elbert L, clk F E C, r Y M C A
Roach Wm J (Lillian), carp, h n s 17th 1 w of Northern blvd
Roache J B, h 22 Fort Dallas Park
Robbins Arthur M (May), pres A M Robbins Automobile Co, res Silver Bluff
ROBBINS A M AUTOMOBILE CO, A M Robbins Pres, T F Ford Sec, Marmon and Cleveland Automobiles, Pennsylvania Tires, 409-411 11th, Tel 52

Undertakers and Embalmers
AUTOMOBILE EQUIPMENT
W. H. COMBS CO.
329-331 ELEVENTH STREET
Office Phones: 209-R1 & 209-R2
Private Ambulance Service

Robbins Charles B, chauf C W Zaring & Co, b 116 Av N North
Robbins C Fountain, collr Atlantic Furn Co, h n s Bertha 6 w of Allapattah dr
Robbins Eugene F, carp, h 506 10th
Robbins Frank L (Julia), h 106 2d
Robbins Joseph A (Lillie), pres East Coast Auto Top & Trmg Co, h n s 20th 2 w of Osceola rd
Robbins Marian S, cashr Economy Grocery Co, b 116 Av N North
Robbins Norman W (Inez), chauf C W Zaring & Co, h 116 Av N North
Robbins Wm R (Annie), roofer, h e s Citrus rd 2 s of 12th
Roberts Agnes, h 105 Virginia av
Roberts Alice (wid Benjamin), b 709 Av H
Roberts Alton, r 239 7th
Roberts Benjamin (Emeline), fisherman, h 228 Rickmers

Thomas Awning and Tent Co.
1405 AVE. D PHONE 719
AWNINGS, TENTS, SAILS, TARPAULINS, BOAT AWNINGS, VENETIAN BLINDS AND FLAGS

E. B. Douglas Co
MIAMI FLORIDA
Office Supplies Stationery and Books

DADE FURNITURE CO.

Complete House Furnishers

PHONE 81 **409-411 TWELFTH ST.**

Roberts Birge T (Tucker & Roberts), r w s Av K 1 s of 5th

Roberts Bloxham (Lillie), mach hd Biscayne Novelty Wks, h 414 Waddell

ROBERTS BROS (Edward A Roberts and Walter C Roberts), Dry Goods, Ready-to-Wear, Men's Furnishings, Millinery and Shoes, 325 12th, Tel 709 (See backbone)

Roberts B Avery (Laverna), fisherman, h 411 Horner av

Roberts Charles A, h 104 Av D N

ROBERTS EDWARD A (Beulah M; Roberts Bros), h 1405 Av J, Tel 1177-X

Roberts Edward J (Blanche), capt fire dept, h 510 21st

Roberts Enid M, clk, b 2104 Av I

Roberts Ernest, cigarmkr T E Russell, r 239 7th

Roberts Francelia, mlnr Burdine & Quarterman, res Coconut Grove

For HARDWARE, PAINTS, OILS, BUILDING MATERIAL, AGRICULTURAL IMPLEMENTS, STUDEBAKER WAGONS, HARNESS, SHIP CHANDLERY AND SPORTING GOODS See **Railey-Milam Hardware Co.** 413-419 Twelfth St.

Roberts Fred A, clk So Atl Tel & Tel Co, b Mrs M E Roberts

Roberts George P, b 1604 8th

Roberts Gertrude M, steno H G Fink, b 626 7th

Roberts Guilford R, fisherman, b 1414 Av G

Roberts Henry D (Sarah A), h 714 Cordova av

Roberts Hugh (Josephine), gardener, h 1015 Av H

Roberts Hugh jr, pressman Metropolis, b 1015 Av H

Roberts Hulbert P (Sadie), janitor Central Sch, h 626 7th

Roberts James H (Susie), barber, h 1008 S River dr

Roberts John E, fisherman, b 1414 Av G

Roberts Joseph G (Loretta), boat capt Dixie Transp Co, h 822 18th

Roberts Joseph I (Bessie), carp, h 824½ 6th

Roberts Joseph K (Effie C), contr 101 Bougainvilleau ct

Roberts Joseph W, caulker A H Pelsang, r 201 Av C

Roberts Joseph W, clk Dade Pharmacy, b 1015 Av H

JEFFORDS-WAY MACHINE CO.

Marine Repairs **MACHINISTS** **Marine Hardware**

Rte St. and Ave. G **300 Ft. Frontage on Miami River** **Phone 967-R**

RESIDENCES, BUSINESS PROPERTIES, FARMS, GROVES, CATTLE LANDS

Tatum Bros. Company 214 12th St. Tel. 10

Republic, Mohawk Goodyear TIRES

J. T. WEATHERS Garage, Supplies, Repairs, Veedol Oil Agency 1008-1010 Ave. C Next to Postoffice Phone 165

WILLYS-KNIGHT AUTOMOBILES

East Coast Lumber & Supply Co.
"EVERYTHING TO BUILD YOUR HOUSE"
"EVERYTHING TO SHIP YOUR CROP"
PHONE 381 - - - - 5th ST. AND AVE. E

Roberts J Butler (Flossie), mech, h 614 18th
Roberts L C, carp, b 416 7th
Roberts Mattie E (wid W A), h s of Allapattah dr w of Spring Garden dr
Roberts Mildred, r 114 5th
Roberts Milton (Lillian), cigarmkr T E Russell, h 316 Horner av
Roberts Norine, tchr Allapattah School, b 104 Av D N
Roberts Raymond, gardener, b 2104 Av I
Roberts Robert L (Ruby), eng, h 828 21st
Roberts Rollie J, cigarmkr Miami Cigar Co
Roberts Rudolph D, mach F E C, h 210½ Dann
Roberts Thomas A (Effie), cigarmkr T E Russell, h 301 Av J
Roberts Thomas P (Mary S), gardener, h 2104 Av I
Roberts Thomas W (Elesia J), h 1414 Av G
ROBERTS WALTER C (Eleanor; Roberts Bros), h Clyde Court Apts, Tel 109

STEWART & HOLLOPETER
Real Estate, Rentals, Loans, Insurance
222 ELEVENTH STREET PHONE 1060

Roberts Walter R (Helen D), propr South Side Garage & Mach Shop, h 623 19th
Roberts Walter W, lab, b Mrs M E Roberts
Roberts Willard (Mary), pntr, b 407 Av K
Roberts Wm S (Mary), h 708 Av C
ROBERTS W TILFORD (Elizabeth), Special Agent New York Life Insurance Co 316 Burdine Bldg, Tel 329-R, h Fink Apts 319 8th
Robertson Edward S, clk Standard Shoe Co, r 130 8th
Robertson Edwin L (Ruth M), associate August Geiger, h 319 8th
Robertson Emma L (wid R A), slsldy Burdines, h 619 11th
Robertson Fred A, collr Singer Sewing Mach Co, b 312 Av C N
Robertson Frederick H (Emma K), h 303 McDonald
Robertson George H (Alice S), pntr, h 111 Av D N
Robertson Marvin P (Agnes), carp, h 1125 11th
Robertson Wm A (Fannie A), com trav, h 134 Bay

Real Estate Investments
L. V. MARTIN & CO.
336 Twelfth St.
Phone 818-R
Consult Us

Dade Electric
Electrical Contractors
213 Tenth St.
Phone 828

FRANK T. BUDGE CO.
"A MIAMI INSTITUTION"
AVENUE D and 12th STREET
HARDWARE and FURNITURE

THE J. A. McDONALD CO.
LUMBER We can Furnish Complete Line for Your Building
1402 AVE. D. PHONE 80

Miami Ice Cream and Dairy Co.
WHOLESALERS and JOBBERS
411 8th Phone 600

Robertson Wm D, appr Electrical Equipment Co, b 111 Av D N

ROBINEAU S PIERRE (Frances O), Attorney-at-Law 211-212 Townley Bldg, Tel 221, h n e cor Av P and 8th, Tel 835-X1 (See page 33)

Robinson B A, decorator, b 708 20th

Robinson Catherine Mrs, clk Red Cross Pharmacy, r 223 13th

ROBINSON EDWARD A (Margaret), Electrical Contractor 1115 Av C, Tel 216, h 218 14th (See page 24)

Robinson Frank A (Katherine), h 1913½ Av D

Robinson Fred J, h Belle Isle, M B

Robinson Howard B (Ruby), cond F E C, h 710 Poinciana av

Robinson James H (Clara), batteryman Huff Laboratories Co, h 3, 219 12th

Robinson James S, r 815 Av B

Robinson James W, r 330½ 13th

J. H. TALLEY & CO., Inc. 202-203 Lawyers Bldg. Telephone 272-X
Insurance and Mortgage Loans

Robinson John F (Maude), h 51 Fort Dallas Park

Robinson John F (Flora B), h 135 10th

ROBINSON J WILSON, With E A Robinson, b 1805 Brickell av

Robinson Kate, r 1111 Av A

Robinson Orman, carp, r 616 Av D

Robinson Richard G, mech, b 135 10th

Robinson Rose, r 1111 Av A

Robinson Sydney L (Seventh St Garage), r 609 Av B

Robinson Vernon K (Perdita), auto mech, h 211 Dann

Robinson Wm, b 710 Poinciana av

Robinson Wm A, waiter C M Brill

Robinson Wm P (Nora E), contr, h w s Av D ext 3 n of Marks

Robinson Wm R (Maude), com trav, h 1620 12th

Robison James I (Leonora), ins agt, b 415 19th

Roby Minerva B, b W R Hodges

Dixie Highway Garage
209-211 11th Tel. 658
Auto Tires, Supplies and Accessories

BISCAYNE NOVELTY WORKS, A. H. Ramsey & Sons Proprs.
INTERIOR FINISH, FRAMES and SCREENS A SPECIALTY
Pine, Cypress and Red Gum 23 AV. E N, North of First St.

SOUTHERN AUDIT CO.
Auditors, Accountants, Federal and Income Tax Experts
204-5 FIDELITY BANK BLDG. PHONE 161

111 12th St.
Phone 1221
LADD & NICHOLS
Real Estate, Investments
Bay Fronts, Season Rental
Everything Pertaining to
REAL ESTATE

Rochat Emile, plmbr, r 1212 Av G
ROCHESTER DEPARTMENT GREAT AMERICAN INSURANCE CO OF NEW YORK CITY, Wm V Little Corporation Agts, 223 Republic Bldg
Rochester Grover C (Tommie), brklyr, h s s Richmond av 1 w of Columbia av
Rock Bottom Groceteria, W D Carstensen mgr, 1012 Av D
Rockefeller Melvin O (Laura), propr Magic City Dental Laboratory, r Royalton Hotel
Rocklyn Lodge, apartments 220 2d
Rodan Mary F (wid Philip), b 100 Tatum av
Rodgers Charles, real est 149 11th, h 115 Virginia av
Rodgers James L, gateman Villa Vizcaya
Rodgers Jesse S (Mattie), grocer 1313 Av V and s w cor Av V and 12th, h 2129 14th
Rodgers John E (Bertha), transfer 408 7th, h e s Oval Oaks dr 1 n of 5th

Hill Motor Sales Co.
529 TWELFTH STREET
Phone 306 for Demonstration
HUDSON, ESSEX AND REPUBLIC TRUCKS SOLD ON EASY PAYMENTS

Rodgers J Clyde (Bess), associate J Q Harley, h 609 Av B
Rodgers Kate Mrs, b 821 6th
Rodgers Lois, tchr Central School, b 2129 14th
Rodgers Nettie, tchr Central School, b 2129 14th
RODGERS WM J (Sadie), Shoes and Hosiery 1206 Av D, Tel 22, h 1039 11th, Tel 1373-X2
Rodriguez Santiago M, lab, b 709 7th
Roesch Wm P (Nellie), bkpr Goodman Investment Co, h s s 25th N 1 w of Av D ext
Roese Elmer J (Marie D), h 1211 16th
Rogero Berchman E (Marjorie), eng Swift & Co, h 2025 14th
Rogero Harold E, mech Day & Night Garage, r Y M C A
Rogers Anna M, b 427 4th
Rogers Edward, steamftr, h houseboat n s river w of Av G

RONDEL & POTTER
REAL ESTATE
SATISFIED CLIENTS ONLY
215 12th St.
Phone 829-X

Flowers Decorations Designs
MIAMI FLORAL CO.
Avenue J and 13th Street Tel. 337-R

ANDERSON & CHAILLE
REAL ESTATE AND INVESTMENTS
206-207 Fidelity Bank Bldg. Telephone 1066

Ice Cream and Candy
Stationery, Periodicals
Cigars, Tobacco and Cold Drinks

Rogers France (wid Joseph), h 1001 Vedado
Rogers Frank N (Emma), with E A Waddell, h 801 Av B
Rogers Franklin E, clk F E C, h 709 Av H
Rogers George, driver Ga Lumber & Supply Co
Rogers Herbert S (Mary), eng F E C, h 427 4th
Rogers H Ernest (Margaret), h 823 9th
Rogers J Robert, mech F E C, b 427 4th
Rogers Lawrence W (Kathlyn), farmer, h 414 4th
Rogers Leo H (Sadie), boilermkr F E C, h 420 9th
Rogers Reason W (Fannie), caretaker, h 3632 Brickell av
Rogers Walter L, carp, b 205 Av C N
Rogers Warren H, carp, b 205 Av C N
Rohman Charles (Katie), plastr, h 1, 8 Av D N
Rolandi Josephine, waitress Buena Villa Hotel
Rolands Hugo, b 523 Cordova av
Rolands Minnie (wid I K), h 523 Cordova av
Rolfe M H, police, h s e cor 6th and Lawrence dr

JOHNSON FLORAL CO.
Cut Flowers
Funeral Designs
400 Twelfth Street. Opposite Biscayne Bank

P. Ullendorff Co.
THE SANITARY MARKET
1000-1002 Av. D, Cor. 10th St.
Phone 434

FLORIDA AND WESTERN MEATS
POULTRY, EGGS AND BUTTER
TELS. 720-721

RIVERSIDE CONFECTIONERY
E. STAVRIDES
813 Twelfth Street

H. W. JOHNSON CO.
Manufacturing Opticians
400 Twelfth Street

Rolinson John, r 233 10th
Rollert Walter A (Harriet H), mgr W H Garrett, h 53 Banyan pl
Rollins Lewin E (Mabel), chauf, h 810 Palm av
Roma Caro, tchr Fla Conservatory of Music & Art, b 149 Collins dr
Romain Max (Nellie), h 709 Av I (U S N)
Roman Charles (Caroline), cabt mkr Theo Hirsch Co, h 1117 14th
Romanoff Harry (Ouida), r 1015 Av B
Romer Raymond R (Maggie), bottler, r 328 Flagler
Romero Manuel, carp dredge "Norman H Davis," r same
Romfh Building, 318½ 12th
Romfh Edward, student, b 305 18th
ROMFH EDWARD C (Marie), Pres First National Bank, h 301 Santiago av
Romfh Elvira V (wid George B), h 1123 11th

FRED L. TERRY
GENERAL INSURANCE. FIRST MORTGAGE LOANS
335 11th St. Phone 607

ROYAL PALM TRANSFER CO.
O. A. McNEIL, Propr.
AUTOMOBILES FOR HIRE
Office Halcyon Hotel
PHONES:
Office - - 695
Depot - - 243
Garage - 965
Stable - - 46

Romfh Eugene B (Kathryne; Hagan Realty Co), h 305 18th
Romfh George B (Lucia C), h 226 18th
Romfh Mildred, chf clk First Natl Bank, b 1123 11th
RONDEL MARIUS E (Clara C; Rondel & Potter), h 917 Obispo, Tel 1222-X
RONDEL & POTTER (M E Rondel, G H Potter), Real Estate 215 12th, Tel 829-X (See right side lines)
Ronk Walter S (Josephine), carp, h houseboat Boulevard ft of 9th
ROOF JAMES H, Sec and Treas The J A McDonald Co, h 22d and Westmoreland av
Roome Savita I (wid H C), h 2935 Brickell av
Roome Walter C (Noble), real est 335 10th, h 20 Fort Dallas Park
Rooney Christopher (I Agnes), h 308 Cordova av
Rooney Christopher J, bicycle repr H B Purvis, b 315 Waddell

STANDARD REALTY CO.
REAL ESTATE RENTALS INSURANCE
219 12th St. Telephone 540
F. H. Siegel
C. F. Mulkey
Wm. Harrison

Rooney Daniel J, eng, b 315 Waddell
Rooney John (Alice), plstr, h 303 4th
Rooney Joseph D (Blanche M), h 150 Colorado av
Rooney Leon C, chauf, b 315 Waddell
Rooney Mary (wid James), h 315 Waddell
Rooney Missie (wid James), h 315 Waddell
Roop Virginia, tchr Riverside School, res Musa Isle
Roper Eunice, r 319 8th
Roper Sophia (wid Thomas E), h 319 8th
Rorem Gladys, student, b 210 Tejon
ROSE ANDREW J (Rosa A), Attorney-at-Law 8th floor Ralston Bldg, Tel 386, h 2716 (2650) Brickell av, Tel 946-R
Rose Apartments, 412 Av B
Rose A T, hanger Thomas Awning & Tent Co, h 1506½ Av D
Rose Charles J (Phoebe E), h 412 Av B
Rose Myrtle, b 2716 (2650) Brickell av

EVERYTHING IN BUILDING MATERIAL
Paints, Oils, Etc.
Georgia Lumber & Supply Co.
Office and Yards, Ave. D and 5th St.
Phones 1190-1191
Automobile Tires
MIAMI TIRE CO.
331-343 Eleventh St. Phone 559
High Class Properties and Investments of Every Description
The Charles B. Wheeler Co.
REAL ESTATE—RENTALS
916 Avenue C P.O.Box 703 Phone 971
Ocean and Bay Frontage
City and Suburban Homes and Groves

WATERS REALTY CO., 1107 AVE. B TEL. 1377
All Classes of City and Country Property

Rose Oscar J (Sadie R), cond F E C, h s s 24th N 1 w of Columbia av
Rose Ruth, b 2716 (2650) Brickell av
Roseberry Anita M Mrs, propr Rebozo's Pharmacy, h 429 23d
Roseberry Harry E (Anita M), mgr Rebozo's Pharmacy, h 429 23d
Roseborough E B, trainman F E C, b Mrs Josephine Pattison
Rosen Sarah Mrs, r 711 Av I
Rosenberger Emma, b 618 Cordova av
Rosenfeld Lola O (wid Emil), b 604 Cordova av
Rosenquist Gunner (Anna), propr Rosenquist's Home Bakery, h 1812½ Av D
Rosenquist's Home Bakery, Gunner Rosenquist propr, 1812 Av D
Rosette Frank, lab, h s s Mary 2 e of Allapattah dr
Rosewin Apartments, 402 1st
Roskay Frank (Loutie), farmer, h 615 Av C

When You Place Your Next Order Insist on Shipment through the DADE GROCERY CO.
PROMPT ATTENTION TO MAIL ORDERS 312 1st St. Tel. 286

Ross Aileen, r 205 6th
Ross Amos H (Daisy), bicycle repr 5 Av D N, h 435 8th
Ross Barbara C, typist Miami Laundry, b 319 2d
Ross Harold E, clk A H Ross, r 435 8th
Ross John, gardener, r 201 Av C N
Ross John F, shoemkr 13 Av C N, r same
Ross Joseph (Rose; Ross & Myers), h houseboat ft of 8th
Ross Julius M (Ellen), carp, h 607 20th
Ross Louis (Rose), h 131 11th
Ross Louise Mrs, h 131 11th
Ross Michael (Jennie V), carp, h s s 18th N 7 w of Av D ext
Ross Patrick (Annie), chauf P A Henderson, h 525 20th
Ross Reginald E, b 435 8th (U S N)
Ross R Rosewood, steno H H Mundy, b 116 Filer av

Mr. Foster's Store
(THE FOSTER & REYNOLDS CO.)
Twelfth St. and Ave. C Tel. 556
Stationery
Office Supplies
Engraving

THOS. J. PETERS
M. B. NEWMAN
NEWMAN & PETERS
GENERAL INSURANCE
Phone 1219
HOTEL HALCYON BLDG.

HOPKINS-FRANK MOTOR CO. Inc.
1310 AVE. D
Phone 4
Chandler and Standard 8 Automobiles
Service de Luxe
24 Hours Daily Storage
Repairs

4% Interest, Compounded Quarterly, paid on Savings Accounts
$1.00 OPENS AN ACCOUNT AND SECURES ONE OF OUR UNIQUE HOME BANKS OF THE BEST MAKE
THE SOUTHERN BANK & TRUST CO. 422 12th St.

Rosselle Hiram L (Virginia), plmbr, h houseboat n s river ft Av G
Rossiter Ann Albertine, sec C G Fisher, b Lincoln Hotel, M B
Rotary Club of Miami, John W Claussen sec, 200 Ralston bldg
Roth Claude, clk, r 135 9th
Roth Herman (Leah; Roth & Sucolsky), h 230 9th
Roth Leonard V (Goldie), ladies' ready-to-wear 1024 Av D, h 609 Av B
Roth Nathan (Pearl), mgr Milady Shop, h 231 9th
Roth & Sucolsky (Herman Roth, Daniel Sucolsky), dry cleaners 1218 Av C
Rothar Henry P (Minnie E), plmbr 517 Av D, h 111 Bird av
Rothar Joseph H, plmbr, b 111 Bird av
Rothar Katherine, student, b 111 Bird av
Rothar Wm, plmbr, b 111 Bird av

JOHN W. CLAUSSEN
General Insurance, Surety Bonds, Mortgage Loans
200-201 Ralston Bldg., 1102 Avenue C. Phone 1103

Rou Raymond H (Mabel), lino opr Herald, h 1131 15th
Rothermal Kenneth, slsmn, r 321 12th
Rounds Fred E, produce 1518 Av D, r same
Rounk Walter (Josephine), carp, h 201 Av C
Rountree Samuel (Mary), contr, h s e cor Buena Vista dr and Northern blvd
Rousse Osea (Louise), agt Gulf Life & Acc Ins Co, h 239 3d
Rousseau Wm H, ship wkr K M Large, b 601 19th
Routledge Albert (Flora), bkpr G M Dykes, h 1128 9th
Routledge Pauline E, steno Rand & Kurtz, b 1128 9th
Rowan Edward L, mech South Side Garage & Mach Shop, r 334 7th
Rowe Amy G, steno Fidelity Bank & Trust Co, b 2799 Brickell av
Rowe Charles D (Mary E), carp, h s s 5th ext 1 w of Citrus rd

M. M. Borchardt Audit Co. 305 10th ST. PHONE 305
Systematizers, Business Analysts, Auditors and Accountants
Federal Taxes a Specialty

Real Estate
J. B. JEFFRIES
206 Republic Bldg.
Phone 66

J. A. KARNES,
Real Estate and Business Broker
215 11th St. (2nd Floor) Room 1
Phone 1586
Business Opportunities
Houses, Sale or Rent
Lots and Farms

HUGHES SEED COMPANY
SEEDS and INSECTICIDES
PHONE 75-XI Established 1898 1406 AVENUE F

Rowe Clarence A, trainman F E C, b Mrs J Pattison
Rowe Edward N (Louise), contr, h 812 Poinciana av
Rowe Emma, b 2799 Brickell av
Rowe James (Carrie), h 2799 Brickell av
Rowe Jesse M (Laura), carp, h 300 Av C N
Rowe J Leroy, b 812 Poinciana av
Rowe Lacy B, electn, b 812 Poinciana av
Rowe Leonard E, appr E A Robinson, b 812 Poinciana av
Rowe Paul, b 3, 327 18th
Rowe Richard (Emma), h 3, 327 18th
Rowell James, eng F E C, r Hotel Oxford
Rowland David S (Lillie M), phys, h 5, 60 Fort Dallas Park
Rowland Edith Mrs, dom 718 15th
Rowlin Oscar A (Beatrice), tel opr, r 1101 Lawrence dr
Roy Arthur C (Gussie), city slsmn Lewis-Chitty Co, h 4, 823 9th

ORIENTAL CAFE
French, Italian, American and Oriental Dishes
234 Twelfth Street. Over Nippon Art Co.

Roy James, b 2312 Atlantic av
Royal Auto Service (E H LeBraad), 1127 Av B
ROYAL CAFE, Paul Polymenides Mgr, High Class Restaurant for Ladies and Gentlemen 1017 Av C Opposite Post Office, Tel 1473-X
ROYAL EXCHANGE ASSURANCE, Waters Realty Co Agts, 1107 Av B
Royal Palm Co, F W Symmes v-pres and sec, real est 305 10th
Royal Palm Hotel, J P Greaves mgr, 14th opp Av A
Royal Palm Park, 12th to 14th bet Boulevard and Av A
ROYAL PALM REALTY CO, M H F Koch Mgr, 105 12th, Tel 143
ROYAL PALM TRANSFER CO, O A McNeil Propr, Office 203 12th Hotel Halcyon Bldg, Tel 695, Baggage Room Depot, Tel 243, Garage 1508 Av D, Tel 965, Stable 424 15th, Tel 46 (See right top lines and page 14)

JEFFORDS-WAY MACHINE CO.
Marine Repairs MACHINISTS Marine Hardware
18th St. and Ave. G 300 Ft. Frontage on Miami River Phone 967-R

Phone 10
Talk to the Tatums
214 TWELFTH STREET
PHONE 10
Stocks and Bonds, Mortgages, City Property, Country Property

Belcher Asphalt Paving Company, Inc.
MACADAM PAVING
Proprietors of the Belcher System
FUEL, ROAD and REFINED OILS
STORAGE, TANKS and DOCKS
BAY STREET AND BOULEVARD
TEL. 539
6-7 REAL ESTATE BLDG.

East Coast Lumber & Supply Co.
"EVERYTHING TO BUILD YOUR HOUSE"
"EVERYTHING TO SHIP YOUR CROP"
PHONE 381 - - - - 6th ST. AND AVE. E

ROYALTON HOTEL, John A Gardner Mgr, 220-222-224 12th, Tel 299

Royer John, hlpr Jaudon Bros

Royer Wm (Emma F), farmer, h 822 8th

Rubinski Klaudius (Mary), carp, h s e cor Capbell and Av D ext

Rudolph Mabel A, bkpr, h 23, 643 13th

Ruffo Paul (Antoinette), auto mech, h 2020 Av I

Ruggles Herbert E (Bertha B), gas eng, h 28, 643 13th

Rumbaugh Virgil A (Matilda), carp, h 415 2d

Rumsey Lee M (Genevieve), h Belle Isle, M B

Rumsey Wm L (Maude A), h 319 Unitah

Ruppert Ted M (Phoebe), h w s Miami av 1 n of Biscayne av, M B

Russ Anna M Mrs, clk Quality Shop, h 1218 Av Q

Russ Margaret D (wid Charles P), h 229 Central av

STEWART & HOLLOPETER
Real Estate, Rentals, Loans, Insurance
222 ELEVENTH STREET PHONE 1060

Russ P Dallas (Anna M), mgr W T Farley, h 1218 Av Q

Russell Anna H, slsldy, b 1308 Av J

Russell Benjamin W (Mildred), clk Elbre's, r 309 7th

Russell Charles, capt tug "Evelyn C," r same

Russell Charles E (Flora J), seaman, h 231 3d

Russell Charles M (Ouida), clk Co-Operative Self-Serve Grocery, h w s Australian av 1 s of 9th

Russell C C, carp, b 205 Av C N

Russell Dale B (Julia F), slsmn R C Peacock, h 1405-a Av D

Russell Edward (Mary), ship carp Twelfth St Co, h 1308 Av J

Russell Edward F (Elsie), meat ctr P Ullendorff Co, h 826 14th

Russell Elvira, b 219 Av J

Russell Everette P, rec teller Sou Bank & Trust Co, res Lemon City

AUTO LIVERY SERVICE
CARS FOR HIRE
PHONE 119-X
506 12th ST.
YOU DRIVE

J. L. Shull & Sons Furniture Co.
We Sell on Easy Payment Plan
Call and See Us Before Buying
811-813-815 AVENUE D

Engineering Contractors
Biscayne Engineering Co.
Bank Bay Biscayne Bldg.
Surveys, Estimates, Sewers, Irrigation and Drainage
Pavements, Concrete Work, Maps and Blue Printing

BRIDGES & SAMPSON
RENTALS AND REAL ESTATE OF ALL KINDS
1105 Av. B Phone 465

Russell Fern, tchr, b 911 17th
Russell Frank (Lydia), carp, r 309 Av D
Russell Gatrice B (Margaret E), photogr 805 12th, h 911 17th
Russell George T, seaman, b 220 4th
Russell Gloria, b 220 4th
Russell Gordon H (Kate), foreman Herald, h 1232 13th
Russell Harvey R (Margaret), h 1005 Av A
Russell Hester Mrs, r 335 5th
Russell Ira, mach, b 911 17th
Russell Ivar J, chauf Carson Fruit Co, b 612 Av H
Russell John A (Ada), carp, h 211 Av D
Russell John H (Gertrude), carp A H Pelsang, h 2013 Av G
Russell John W (Rose F), lab, h 509½ 12th
Russell Julia F Mrs, waitress E B Douglas Co, h 1405-a Av D

John E. Withers Transfer and Storage Co., Inc
AV. C AND 2d ST. TEL. 360
Fireproof Storage, Baggage and Heavy Hauling
Packing and Forwarding

Russell J Pryor (Marion), ship wkr A H Pelsang, h 536 20th
Russell J Solomon, fire dept, b 509½ 12th
Russell Lewis, carp, b 117½ Av C N
Russell Marvin A, chauf, b 159 Bay
Russell Merrill D, cigarmkr T E Russell, b 159 Bay
Russell Mervin L, blksmith G M Dykes, b 1308 Av J
Russell Miriam B, b W W Blessed jr, M B
Russell Octavius G, collr Pioneer Furn Co, r 609 12th
Russell Petrona Mrs, dressmkr, h 1302 Av G
Russell Raymond R (Lula), carp, h 312 Parrott
Russell Rosa B, b 220 4th
Russell Sarah E (wid Thomas), h 220 4th
Russell Thomas E (Rafaela), cigar mfr 916½ Av D, h 159 Bay
Russell Vida Mrs, b 608 12th

DRAKE LUMBER CO.
MANUFACTURERS--WHOLESALE AND RETAIL
YELLOW PINE LUMBER. MILLS at PRINCETON; YARDS, MIAMI
PHONE 188 327-329 SIXTH STREET

HARRY V. SIMONS THE TAILOR-MADE MAN
Styles from Broadway to Miami - 1102 Avenue D

Cook with Gas MIAMI GAS CO.
410 12th STREET TEL. 58

Biscayne Electric Supply Co. 1108 AVE. D PHONE 24
ELECTRICAL CONTRACTORS, SUPPLIES AND FIXTURES
Agent for Fostoria Minature and Mazda Lamps, Luminous Unit Brascolites
Hot Point Heating Appliances and Emerson Fans

Russell Wm, seaman, b 220 4th
Russell Wm N (Amelia), lab, b Mrs Elizabeth Hall
Russell Wm O, fisherman, b 219 Av J
Ruth Belisario (wid B H), h 718 Palm av
Ruth Ernest E (Ralsa), lab A H Pelsang, h 413½ Av C
Ruth Robert J (Nannie), clk, h 420 Av J
Rutherford Earl G (Gladys), contr, b 1311 Gardner
Rutherford Elizabeth, b 2005 Brickell av
Rutherford Henry F, h 2005 Brickell av
Rutherford John A (Cora), h 2419 Pine av
Rutherford J Arthur (Leona), carp, h 315 Av J
RUTHERFORD THE, Mrs V A Rutherford Propr, Hotel 223 9th, Tel 186 (See page 42)
Rutherford Vivion A (Carrie; Ryan & Rutherford), h 223 9th
RUTHERFORD V A MRS, Propr The Rutherford, h 223 9th

E. F. MacVeigh Co. Rooms 1-2-3, 318½ 12th St. PHONE 59
General Agents **Insurance and Bonds**

Rutter Julia (wid Frederick), housekpr 734 10th
Ryan Alice Mrs, b 701 Lawrence dr
Ryan Alice E, b 701 Lawrence dr
RYAN DAVID L (Florence I), Sec-Treas South Florida Auto Sales Co, h Miami av, M B
Ryan Earl (Cora), pntr, h 436 2d
Ryan Mary C, asst State Bd of Health, b 327 7th
Ryan Michael J (Ryan & Rutherford), h 913 Av G
Ryan Pauline G, clk E B Douglas Co, b 420 7th
Ryan Peter L (Frances), carp Ryan & Rutherford, h 420 7th
Ryan & Rutherford (M J Ryan, V A Rutherford), woodwkrs 417 7th
Rydell Clinton C, fire dept, r 436 12th
Ryder John R, sawyer Ryan & Rutherford, res Lemon City

COCROFT REALTY CO. Real Estate, Rentals
Call on COCROFT
P. O. Box 1193
Tel. 427-R
903 Av. C

American Insurance Agency, Inc. (Formerly DORN-SCHUTT CO.)
GENERAL INSURANCE and SURETY BONDS
204-205 Fidelity Bank Bldg. Tel. 161

The Exotic Gardens
Nurserymen and Landscape Designers
FLORISTS
Choice Flowering and Foliage Plants, Roses, Palms, Shade and Tropical Fruit Trees. Plans and Estimates Given on Landscape and Grove Plantings. Retail Store and Office, 801 12th St. Tel. 453-R
Nurseries Broadway West of Railroad
JAMES DONN, Mgr
Phone 300-X

Fidelity Bank and Trust Co.
Capital $150,000.00 Surplus and Profits, $50,000.00

SPECIALISTS specialize on some one particular thing. Our Dr. Noel Smith specializes on sight and our Mr. D. J. Hayes specializes on Lens Grinding. See us for BETTER GLASSES.
MIAMI OPTICAL CO.
110 2 1 2 AVE. D.
SIGHT AND LENS GRINDING SPECIALISTS

S

Sabin C, carp, r 201 Av C N
Sackett R J, avitor, r 321 12th
Saco Daniel (Elizabeth), chauf East Coast Cattle Co, h w s Av D ext 2 n of Woodlawn
Sadowsky Jacob (Alice), lab, h Biscayne dr n w cor Buena Vista dr, B V
Safford Bigelow T, piano tuner, b 412 Boulevard
Safford Louis B (Pearl V), piano tuner, h 412 Boulevard

H. L. Clark & Sons
1113 Avenue C Tel. 877-R1
CONTRACTORS AND DEALERS IN ROCK AND SAND

Sage Jeffrey (Lesbia), h n s Commerce 2 w of Miami av, M B
Sage Zephyr L, lab, h s s 23d N 2 w of Av E ext
Sager Ralph C (Hazel), contr, h 607 20th
SAILORS BROS CO, O B Sailors Pres, Real Estate and Investments, Office Clyde Court Apts 306 13th, Tel 1518 and 1519
Sailors Ovid B (Edith), pres Sailors Bros Co, h Clyde Court apts
St Catherines Convent, s s 10th bet Avs B and C
St John Clyde O (Lucile), ship clk Baker & Holmes Co, h s s 22d N 1 w of Columbia av
ST JOHN CO THE, J O St John Pres, J H St John Sec-Treas, General Contractors, 311-313 Townley Bldg, Tel 524
St John Jacques N (Rose G), contr, h n s N River dr w of Croton rd
St John John H (Ellen), sec-treas The St John Co, h Brickell av

BENNETT-FUZZARD HARDWARE CO.
HARDWARE, TOOLS and CUTLERY PAINTS, OILS and GREASES KITCHEN FURNISHINGS
1300 Ave. D Tel. 25

Ellis's Rexall STORES 322 TWELFTH ST. 1105 AVENUE C
THE SAFE DRUG STORES

Pero's Ice Cream Parlor 705 Avenue D
Wholesale and Retail PURE, WHOLESOME and DELICIOUS
Telephone 460-X

FLORIDA FURNITURE CO.
COMPLETE HOUSE FURNISHING
T. H. BOGUE, Sec. and Treas. 308, 310 and 312 Eleventh St

St John John L, contr, b J O St John
St John John O (Celia A), pres The St John Co, h w s N River dr 1 s of Croton rd
St John Julia M, bkpr The St John Co, b J O St John
St John Lee E (Canna), contr, h s s Av F opp South Side Depot
St John Nannie L (wid A E), dressmkr, h 438 9th
ST PAUL FIRE & MARINE INS CO OF ST PAUL MINN, Newman & Peters Agents, Hotel Halcyon Bldg 12th and Av B
Saint's Barber Shop (Saint and Lawrence Mintol), 1110½ Av C
Sala Homer E Rev (Laura A), pastor First Christian Church, h 1306 Av M
Sale Minnie, cashr The Starr Cafeteria, r 213 14th
Salisbury Ruth, steno The Herald, r Y W C A
Salisbury Wm W (Mabelle), chauf, h 630 7th
Salt Harry R (Ruby), ship clk Cons Gro Co, h 204 4th
Salter Daniel, fish guide, b R L Salter

STANDARD REALTY CO.
REAL ESTATE RENTALS INSURANCE
219 12th St. Telephone 540
F. H. Siegel
C. F. Mulkey
Wm. Harrison

Salter Riley L, h houseboat Boulevard ft of 6th
Salvation Army, 319 Av D
Salvin J A, contr 234 6th
Sammons Alvin L (Amelia B), contr, h e s Miami av 1 s of 1st, M B
Sample Emma B (wid B F), b J W Collins
Sampson Flem D (Susie), h 1122 11th
Sampson Pauline, tchr North Side School, b 1122 11th
SAMPSON STEWART B (Gula K; Bridges & Sampson), h 2124 13th, Tel 1197-R1
Sampson Wm E (Katie; Jenkins & Sampson), res Lemon City
Samuelson Hyman Rev, rabbi Beth David Congregation, h 1015 Av H
Sanberg Charles E (Eula), propr Dade Automobile Paint Works, h s e cor Av S and 16th
Sanberg Eulalee N, steno L F Snedigar, b s e cor Av S and 16th

JUNKIN & AVANT
Insurance and Loans
1110 Avenue C. Phone 90

If It's Real Estate SEE US! Pioneer Real Estate Exchange
Phone 158
921 Ave. C

Automobile Tires
MIAMI TIRE CO.
331-343 Eleventh St. Phone 559

DAVENPORT & RICH INVESTMENT CO.
RENTALS AND REAL ESTATE OF ALL KINDS
Miami City Property a Specialty Phone 429 205 Twelfth Street

Lands

GROVE-EVERGLADE

WHOLESALE and RETAIL

Southern Florida Land Co.
428½ Twelfth St.

TRY IT
MIAMI COCA-COLA BOTTLING COMPANY. Phone 120
Coca-Cola

SANBORN HARRY J (Anna Y), Plumbing, Steam and Gas Fitting 106 Av D, Tel 1120-R, h 99 Marion
San Carlos Hotel, see Mills-San Carlos Hotel
SANCHEZ MANUEL, Dry Cleaner, Hats Cleaned and Blocked 921 Av D, r same, Tel 336-R
Sanders Claude (Catherine), pntr, h 305 Evon av
Sanders Earl, lab, b 611 Av J
Sanders Edward G, auto mech, r 211 Dann
Sanders Elva R (wid James T), h 1201 Call av
Sanders Fred (Lillie; Sanders & Flowers), h 611 Av J
Sanders Fred, with Alton Beach Realty Co, h 1606 Lenox, M B
Sanders Isaac N (Lizzie), h 1015 Av B
Sanders Jacob A, yd foreman Magic City Lumber Co, b 923 5th
Sanders James S (Donnella), lab, h 825 5th
Sanders Lillie L, b 825 5th
Sanders Wm R (Mary F), h 627 13th

MAGIC CITY LUMBER COMPANY
EVERYTHING IN BUILDING MATERIAL
Magnolia Park, Buena Vista PHONE 450

Sanders Wm R jr (Leila), slsmn John Sewell & Bro, h 1217 Av K
SANDERS & FLOWERS (Fred Sanders, W T Flowers), Real Estate 249 10th, Tel 249
Sanderson J MacCallum (Ella), interior decorator, h 915 Obispo
Sands Baxter (Maud), pntr, h 705 17th
Sands Dollie, opr So Atl Tel & Tel Co, h Av D ext
Sands Haziel J (Isabell), gas eng U S Engineer, M B, h 325 Flagler
Sands John, bar pilot, h Government Reservation, M B
Sands John L (Hattie), boatman, h 522 Poinciana av
Sands Joseph, gardener, b Wm H Sands
Sands Lauran C, pntr, b 705 17th
Sands Samuel, r 316 Horner av
Sands Samuel, gardener, b Wm H Sands
Sands Samuel A (Laura), caretkr, h n s 23d 1 e of Av Q

PHILLIPS BROS.
1220 AVENUE D
Marine Hardware Fishing Tackle

Safety Deposit Boxes FOR RENT
THE SOUTHERN BANK AND TRUST COMPANY
422 Twelfth Street

Sands Wm H (Florence), gardener, h cor 22d and Av Q
Sands W Maldan (Lillie), fisherman, h 318½ Waddell
Sanford Della M (wid B F), clk Starr Cafeteria, r 213 14th
Sanitary Fish Market (Edward Delaporte), n s Biscayne av 3 w of Collins av, M B
Sans Souci Charles A, with Royal Auto Service, b 226 13th
Santana Theodore C (Clara), farmer, h w s Feaster dr nr Johnson
Santini Jane (wid Adolphus), b Mrs Rosa Brion
Santini Joseph (Cora), yacht capt James Deering, Villa Vizcaya
Santry Frank T, slsmn Causeway Realty Corp, b 221 7th
Sapp George M (Docia), eng Miami Tripure Water Co, h 405 4th

Undertakers and Embalmers
AUTOMOBILE EQUIPMENT
W. H. COMBS CO.
329-331 ELEVENTH STREET
Office Phones: 209-R1 & 209-R2
Private Ambulance Service

Sapp James M, collr, b 405 4th
Sapp Leola, clk J G McCrory Co, res Coconut Grove
Sapp Wm E (Rachel), carp, h s e cor 22d and Av P
Saragossa Apartments, 137 9th
Sargent Anna E Mrs, bkpr Miami Oldsmobile Co, b 819 7th
Sargent Harry J (Anna), electn, b 819 7th
Sargent Margaret (wid Albert), h 819 7th
Sartini Camillo, plstr, h 457 23d
Sarvis Francis, boatman, b 429 19th
Sarvis T W (Georgia), boatman, h 429 19th
Sarvis Victor (Laura), carp, h 530 19th
Sasser J F, r 1208 Av G
Sattler Charles C (May), batteryman, h n w cor Woodlawn and Av D ext
Saunders Albert C, clk Metropolis, b 214 6th
Saunders Alexander B (Mary), contr, b 826 14th
Saunders Alwilda Mrs, stripper T E Russell, h 612 Palm av

Real Estate
J. B. JEFFRIES
206 Republic Bldg.
Phone 66

Thomas Awning and Tent Co.
1405 AVE. D PHONE 719
AWNINGS, TENTS, SAILS, TARPAULINS, BOAT AWNINGS, VENETIAN BLINDS AND FLAGS

E. B. Douglas Co
MIAMI, FLORIDA
Ready-to-Wear and Millinery

DADE FURNITURE CO.
Complete House Furnishers
PHONE 81 409-411 TWELFTH ST.

Saunders Charles, r 436 2d
Saunders C C, r 1414½ Av D
Saunders Ella A, b 801 8th
Saunders George W (Katherine), carp G J Pilkington, h 1022 3d
Saunders George W jr, carp G J Pilkington, b 1022 3d
Saunders Howell, r 1414½ Av D
SAUNDERS JAMES L (Alicia), All Kinds of Tropical Fruits, Wholesale and Retail, Baskets and Hats of Palmetto Straw 435 7th, Tel 431, h 822 Av F
Saunders Jane F, clk Met Life Ins Co, b 1, 815 8th
Saunders John R, tel opr, b 531 20th
Saunders Julia, r 1414½ Av D
Saunders Kathleen F, recorder circuit court clerk, b 822 Av F
Saunders Laura E, clk W U Tel Co, b 214 6th
Saunders Leecher (Lola), h 14, 8 Av D N
Saunders Lillie, r 1414½ Av D

RAILEY-MILAM HARDWARE CO.
Hardware, Building Material, Sash, Doors and Blinds, Farming Implements, Wagons, Paints and Oils, also Ship Chandlers
413-419 TWELFTH STREET TELEPHONE 930

Saunders Mary E (wid E T), b 801 8th
Saunders Ollie (Emma), carp, h 3, 8 Av D N
Saunders Roland, slsmn Burdines, b 822 Av F
Saunders Samuel U (Nina E), collr Fla Furn Co, h 214 6th
Saunders Wm (Annie), fisherman, h s e cor Av G ext and Marks
Saunders Wm E (Alice), slsmn Dade Gro Co, h 628 23d
Saunders Wm H J (Zelma), teller Fidelity Bank & Trust Co, h 1108 Av K
Savage Gordon H, plmbr, b 916 Av B
Savage J Harvey (Mary J), h 916 Av B
Savoy Frank C (Eva), eng dredge "Norman H Davis," r 622 Palm av
Sawtelle Josiah P (Mary), furn rooms 218 7th
Sawyer Affie (wid Jabez), b 928 4th
Sawyer Alonzo (Matilda), fisherman, h 311 Bay
Sawyer Bernell (Mary H), ship carp, h 808 Cordova

JEFFORDS-WAY MACHINE CO.
Marine Repairs MACHINISTS Marine Hardware
18th St. and Ave. G 300 Ft. Frontage on Miami River Phone 967-R

OVERLAND CARS

Republic, Mohawk Goodyear TIRES
VEEDOL OIL AGENCY

J. T. WEATHERS
1008-1010 Ave. C. Next to Postoffice
GARAGE Phone 165 SUPPLIES

EVERGLADE LANDS IN LARGE TRACTS
Farm Lands at Florida City, Fla.
Bungalows and Building Lots in Riverside Heights
TALK to the TATUMS
PHONE 10
214 12th St.

CALL PHONE 10

East Coast Lumber & Supply Co.
"EVERYTHING TO BUILD YOUR HOUSE"
"EVERYTHING TO SHIP YOUR CROP"
PHONE 381 - - - - 6th ST. AND AVE. E

Sawyer Bert, fisherman, r 219 5th
Sawyer Bertha, clk McCrory's, r 114 5th
Sawer Bruce A (Loretta), carp, h 829 19th
Sawyer Burrell, chauf, r 219 5th
Sawyer Claude M, carp, b 1504 Av G
Sawyer Edwin L (Margaret), slsmn Tobin & Tobin Realty Co, h 147 Bay
Sawyer Errol V (Julia), carp, h 305 Av C N
Sawyer Eugene E, clk Standard Oil Co, b 613 Palm
Sawyer George M (Mary), carp, b 811 19th
Sawyer Gideon A (Mary E), fisherman, h 622 20th
Sawyer-Godfrey Co, D S Fitz mgr, produce brokers, 404-5 Burdine bldg
Sawer Harvey, b H K Sawyer,
Sawyer Harvey K, h n s 17th N 1 e of Av G ext
Sawyer Ida, clk Kress, b 114 5th
Sawyer James, produce buyer, r 319 14th
Sawyer James H, fisherman, b 622 20th
Sawyer John W (Charlotte), carp, h 219 5th

STEWART & HOLLOPETER
Real Estate, Rentals, Loans, Insurance
222 ELEVENTH STREET PHONE 1060

Sawyer J Allen (Illma), fisherman, h 617 Palm av
Sawyer J Leon (Nellie), police, h 613 Palm av
Sawyer Leon J (Illma), marine eng, h 115 Jones av
Sawyer Lydia (wid Richard), b 306 6th
Sawyer Nellie Mrs, drsmkr Burdine & Quarterman, b 508 DeLeon av
Sawyer Philip A (Virgie), fisherman, b 308 Morse
Sawyer Ralph (Gladys), cigarmkr, b 722 7th
Sawyer Robert, carp, b 306 6th
Sawyer Robert H (Frances L), foreman, h 1504 Av G
Sawyer Robert L, carp, b 1504 Av G
Sawyer Samuel D, eng, b 622 20th
Sawyer Samuel L (Alice), fisherman, h 620 Palm av
Sawyer Virgie E, asst Dr W J Fitzpatrick, b 308 Morse
Sawyer Viverine C, boxmkr, b 311 Bay
Sawyer Wm H (Rosa), fisherman, h 308 Morse
Sawyer Wm T (Jennette), eng, h 713 21st

FRANK T. BUDGE CO.
"A MIAMI INSTITUTION"
AVENUE D and 12th STREET
HARDWARE and FURNITURE

Real Estate Investments
L. V. MARTIN & CO.
336 Twelfth St.
Phone 818-R
Consult Us

Dade Electric
Electrical Contractors
213 Tenth St.
Phone 828

THE J. A. McDONALD CO.
LUMBER We can Furnish Complete Line for Your Building
1402 AVE. D. PHONE 80

Miami Ice Cream and Dairy Co. WHOLESALERS and JOBBERS 411 8th Phone 600

SAYLES C F, M D; F A C S (Louise), Surgeon and Gynecologist Skaggs Bldg 217 12th, Tel 468-R1, h 705 9th, Tel 468-R2
Scales Fred W (Carolina I), eng F E C, h 412 Av D
Scanlan Wm A, mech J K Dorn, b 1014 10th
Scarborough Janie (wid J T), b 114 Colorado av
Scavella Annie, drsmkr, b 830 5th
Schaaf Ernest (Emma H), h w s Allapattah dr 3 s of Buena Vista dr
Schaaf Wm (Elizabeth), clk Miami Fruit & Produce Co, h s e cor Sarah and Montgomery av
Schacht Joseph H (Palm Fruit Co), b 1020 Av H
Schacht Lucy (wid H S), h 1020 Av H
Schad Robert W (Myra), carp, h 824 6th
Schade Carrie, b 231 9th
Schafer George M (Lena), contr, h 1705 20th
Schaller Herbert L (Mary E), city plmbg inspr City Hall, h 226 Av R N

J. H. TALLEY & CO., Inc. 202-203 Lawyers Bldg. Telephone 272-X
Insurance and Mortgage Loans

SCHALLERN REINER B (Lillian D), Attorney-at-Law Rooms 2-4-6, 428½ 12th, Tel 758, h 419 19th (See page 34)
Schanfeld Joseph (Fannie), grocer 430 Av G, h 409 Av J
Schantz Wm, pntr, r 706 Av D
Scheibli Herman R (Lura), plmbr, h 509 10th
SCHEINBERG MENDEL (Esther; The Luggage Shoppe), h 1422 Av I
SCHEINBERG PINCHES (The Luggage Shop), b 1422 Av I
Scherer Adolph (Eleanor), contr, h s s Hiwasse rd, Ocoee Park
Scherer Peter S (Eleanor M), contr, h 1315 Biscayne dr
Scherer Pius W, carp, b 1000 Av Q
Scherer Sebastian (Mary), carp, h 1000 Av Q
Schiesswohl Jacob C, h 1110 Av P
Schiesswohl John A (Pauline), b 1110 Av P

Dixie Highway Garage 209-211 11th Tel. 658 Auto Tires, Supplies and Accessories

BISCAYNE NOVELTY WORKS, A. H. Ramsey & Sons Proprs.
INTERIOR FINISH, FRAMES and SCREENS A SPECIALTY
Pine, Cypress and Red Gum 23 AV. E N, North of First St.

SOUTHERN AUDIT CO.
Auditors, Accountants, Federal and Income Tax Experts
204-5 FIDELITY BANK BLDG. PHONE 161

111 12th St.
Phone 1221
LADD & NICHOLS
Real Estate, Investments
Bay Fronts, Season Rental
Everything Pertaining to
REAL ESTATE

Schill Philip (Marie), tuner Turner Music Co, h 637 21st
Schiller George, tailor 916½ Av C, r same
Schiller Guy B, mgr The Fruit Palace, b 1614 12th
SCHILLING IRWIN E (Minnie), Pres I E Schilling Co, h 910 Obispo
SCHILLING I E CO INC, I E Schilling Pres, W W Schilling Vice-Pres, L E Thigpin Sec, Concrete Materials and Contractors' Equipment 229 6th, Tel 53, Yards Av K and N River dr, Tel 484, Warehouse 23d opp South, M B (See adv in classified Building Material)
SCHILLING WALTER W (Ruth), Vice-Pres I E Schilling Co, h 2009 11th
Schimmel Ethel, r 125 8th
Schimmel Joseph, chauf, h 20, 643 13th
Schindelhauer Gertrude, clk Mrs Martha Farr, b 219 12th

Hill Motor Sales Co.
529 TWELFTH STREET
Phone 306 for Demonstration
HUDSON, ESSEX AND REPUBLIC TRUCKS SOLD ON EASY PAYMENTS

Schindelhauer Margaret, clk Mrs Martha Farr, b 219 12th
Schindler Robert A (Emma), wireman, h 325 Waddell
Schipper J Frank (Mary A), chiropodist 1206 Av D, h s s 18th 1 e of Lawrence dr
Schlag Emma Mrs, b 209 Pontiac
Schlossberg Olga, r 117 9th
Schmid Eliza (wid C W), b 217 Flagler Park
Schmid Harry C (Eda), meter man, h 217 Flagler Park
Schmidt Mary (wid Julio), hsekpr 524 Lawrence dr
Schmitt Alfred H (Lovina), propr Toledo Apartments, M B, h same
Schmitz Louise Mrs, r 815 Av B
Schmoeger Joseph A, dry clnr Miami Laundry, r 430 7th
Schneider Josephine, b 2121 14th

RONDEL & POTTER
REAL ESTATE
SATISFIED CLIENTS ONLY
215 12th St.
Phone 829-X

MIAMI FLORAL CO.
Flowers, Trees, Plants
Office and Greenhouses
Ave. J and 13th St. Tel. 337-R

ANDERSON & CHAILLE
REAL ESTATE AND INVESTMENTS
206-207 Fidelity Bank Bldg. Telephone 1066

Schneider Paul H (Amelia), mach J W Seybold, h 227 Sewell av
Schneidman Harris (Rebecca), dry gds 911 Av D, h 710 Av G
Schneidman Jacob, student, b 710 Av G
Schneidman Wm, clk H Schneidman, b 710 Av G
Schofield Major (Sylvia L), vet surg 403 15th, h 609 Av B
Schollenberger George S (Lillian), mach, h 437 22d
Scholls Wm H (Emma), pilot U S N, h 1710 Av D ext
Scholze Alfred J (Edna), h 209 7th
Schooely Victor S (Goldie I), opr The Fotosho, h 1520 Av K
Schott Wm H Mrs, b 101, 65 Fort Dallas Park
Schrader Wm L (Elma), bldr, h 22 Wisconsin, B V
Schrock Harry A (Mary), electn, h 412 Av B
Schroder Maria (wid F), h 315 Myrtle
Schroder Tage, masseur, b 315 Myrtle
Schulte John, contr, h 524 Lawrence dr

P. Ullendorff Co.
THE SANITARY MARKET
1000-1002 Av. D, Cor. 10th St.
FLORIDA AND WESTERN MEATS
POULTRY, EGGS AND BUTTER
TELS. 720-721

Schulz Albertina, r 125 8th
Schulz Beatrice, slsldy Burdines, res Coconut Grove
Schulz Carl, shoemkr 125 Av D N, h same
Schumate Jacob, carp Carl Fisher, r John Grimes
SCHUTT WALTER T (Gertrude), Pres Southern Audit Co and American Ins Agency Inc, h 201 Columbia av, Broadmoor
Schuyler Karl E (Edith L), mgr Racey's Sport Shop, h 2222 12th
Schwab Anna, b 639 8th
Schwartz Clara H, steno Quality Shop, b 5, 841 Av G
Schwartz Jacob, clk, b 5, 841 Av G
Schwartz Nathan, slsmn, b 5, 841 Av G
Schwartz Solomon (Sarah), dry goods 636 Av G, h 5, 841 same
Schwebke Harry C (Jennie M), archt H G Fink, h 522 19th
Schweiger Paul, carp, r 804½ Av F

FRED L. TERRY
GENERAL INSURANCE. FIRST MORTGAGE LOANS
335 11th St. Phone 607

Ice Cream and Candy
Stationery, Periodicals
Cigars, Tobacco and Cold Drinks
RIVERSIDE CONFECTIONERY
E. STAVRIDES
813 Twelfth Street Phone 434

JOHNSON FLORAL CO.
Cut Flowers
Funeral Designs
400 Twelfth Street. Opposite Biscayne Bank

H. W. JOHNSON CO.
Manufacturing Opticians
400 Twelfth Street

ROYAL PALM TRANSFER CO.
O. A. McNEIL, Propr.
AUTOMOBILES FOR HIRE
Office Halcyon Hotel
PHONES:
Office - - 695
Depot - - 243
Garage - 965
Stable - - 46

Schweitzer Wm L (Anne; Home Oil Co), h 2222 Av H
Schwertley Frank W (Sarah), h 1939 12th
Scoggins Wm S (Nica), mattress mkr W O Gepfert, r 826 6th
Scoles James W, organ repr, h e s Citrus rd 4 s of 20th
Scott Woolen Mills (T B Lawrence), 336 11th
Scott Alexander B (Catherine), h 128 Coral Park
Scott Alfred R (Maggie), real est, h 9 Witham av
Scott Alice Mrs, b 2001 Westmoreland av
Scott Clifford, electn, b 9 Witham av
Scott Elijah H (O J Tanner & Co), res Delray, Fla
Scott Elizabeth N (wid Ezra S), h 1009 Av A
Scott Hanan J, student, b 1115 Av K
Scott Helen V, steno John W Claussen, b 1115 Av K
SCOTT HORACE W (Helen), Supt Marvelseal Sales Co of Miami 416½ 12th, Tel 1140, h 1212 15th

STANDARD REALTY CO.
REAL ESTATE RENTALS INSURANCE
219 12th St. Telephone 540
F. H. Siegel
C. F. Mulkey
Wm. Harrison

Scott Hugh (Ruth), mech Day & Night Garage, h 402 1st
Scott John, pntr, r 330½ 13th
Scott John (Rachael), plstr contr, h 211 3d
Scott John A, h 221 14th
Scott John A (Marie L), carp, h n s Wood av 1 e of Kiowa
Scott J Hugh, chauf, b 128 Coral Park
Scott M Eugene (Leila), carp, h houseboat N River dr ft of 7th
SCOTT PAUL R (Dorothy; Brown, Twyman & Scott), Attorney 300 Ralston Bldg, Tel 1, h 1515 Av R
Scott Sheridan, cashr Hotel Halcyon
Scott Verdi (wid F B), h 1115 Av K
SCOTT WARREN B (Dora C), Pres General Engineering Co and Mgr Monad Electric Co, h 2117 10th, Tel 173

EVERYTHING IN BUILDING MATERIAL
Paints, Oils, Etc.
Georgia Lumber & Supply Co.
Phones 1190-1191
Office and Yards, Ave. D and 5th St.
Automobile Tires
MIAMI TIRE CO.
331-343 Eleventh St. Phone 559
High Class Properties and Investments of Every Description
The Charles B. Wheeler Co.
REAL ESTATE—RENTALS
916 Avenue C P.O.Box 703 Phone 971
Ocean and Bay Frontage City and Suburban Homes and Groves

WATERS REALTY CO., 1107 AVE. B TEL. 1377
All Classes of City and Country Property

SCOTTISH UNION AND NATIONAL INS CO OF HARTFORD, CONN, E F MacVeigh Co Agts, 318½ 12th
Screven Charlotte S (wid James B), h 315 7th
Scribner John G (Ella B), h 223 Pontiac
Scribner Nelson J, clk Miami Water Co, b 223 Pontiac
Scruggs Harry F (Carrie D), plmbr, h 718 Poinciana av
SCULLEN JAMES F, Associate J B Jeffries, r Winton Court Apts
Scully S M, clk, b 416 7th
Sculthorpe John H (Lucinda), archt 206 Townley bldg, h 711 Av B
Sealey John H, citrus inspr, b 826 16th
Searle Lucy O, tchr Julia F Harris, b 6, 634½ 12th
Searle Thomas T, h 6, 634½ 12th
Searles James, tile setter, r 425 (416) 1st
Sears A L, mgr Lasseter-Macdonald Hardware Co,

When You Place Your Next Order Insist on Shipment through the DADE GROCERY CO.
PROMPT ATTENTION TO MAIL ORDERS 312 1st St. Tel. 286

Sebring James H (Jennie), carp, h s s 5th ext 4 w of Citrus rd
Sebring O H, h 1807 Miami av, M B
Seckinger Lemuel, carp, r 117 Jones av
Seckinger Olmur, carp, b 117 Jones av
Second Hand Furniture Co (Charles Behrens), 602 Av D
SECURITY ABSTRACT CO, George C Bolles Sec-Treas, 1107 Av C, Tel 210 (See adv opposite Classified Dept)
SECURITY INSURANCE CO OF NEW HAVEN CONN, American Insurance Agency Inc Agts, 204-205 Fidelity Bank Bldg
Seddon Sadie, smstrs, b 327 5th
Seeds John B (Elizabeth), phys, h 920 12th
Seeds Walter H, contr, h 714 21st
Seeds Walter H jr, carp, b 714 21st
Seeley Clarence R (Rose B), phys, h 231 9th
Seeley Burns L, foreman Miami Laundry, r 515 19th

Mr. Foster's Store
(THE FOSTER & REYNOLDS CO.)
Twelfth St. and Ave. C Tel. 556
Stationery
Office Supplies
Engraving

NEWMAN & PETERS THOS. J. PETERS M. B. NEWMAN
GENERAL INSURANCE
Phone 1219 HOTEL HALCYON BLDG.

HOPKINS-FRANK MOTOR CO. Inc. 1310 AVE. D Phone 4
Chandler and Standard 8 Automobiles Service de Luxe 24 Hours Daily Storage Repairs

THE SOUTHERN BANK AND TRUST CO., 422 12th ST.
Capital $100.000.00 Member Federal Reserve System

Segal Joseph, clk Palace Jewelry & Loan Co, r 609 Av B
Segall Philip (Sadie), h 611 11th
Seibert John M (Elmira M), h 1518 7th
Seifert Lena E, steno East Coast Jobbing House, b 234 7th
Seitlin Henry (Zena), dry goods 310 and 416 Av G, h 712 7th
Seitlin Jean Mrs, drsmkr 107 12th, h 214 7th
Seitlin Louis (Esther; Boston Shoe Store), h 824 4th
SELDEN CHARLES B, Sec Miami Audit & Investment Co 8-11 Real Estate Bldg, Tel 1132, b 425 9th
Self Joseph A Rev (Ella), pastor Church of God, h 827 6th
Selfridge Jessie Mrs, cashr The Cafeteria, r 130 10th
SELIGE ADOLPH DR (Bertha C), Spinal Manipulations, Scientific Massage and Corrective Diet 15 Havlin Bldg, Tel 70, h 129 8th

JOHN W. CLAUSSEN
General Insurance, Surety Bonds, Mortgage Loans
200-201 Ralston Bldg., 1102 Avenue C. Phone 1103

Sellers Caroline M, cashr Fotosho, r 319 8th
Sellers James H, lino opr Herald, res Lemon City
Sellers John J (Grace), book bndr Hefty Press, h 6, 625 12th
Sellers Ralph J (Mabel), auto mech Baker & Holmes Co, h 714 Cordova av
Sellers L R, clk Swift & Co
Sellew Ida L Mrs, cashr Sou Life & Health Ins Co, b 1015½ 11th
Seltzer Abram E, cabt mkr Biscayne Novelty Wks, h 318 Av K
Seltzer Abram W, lab, b 318 Av K
Selzer Mitchell J (Susie), contr, h 219 W Havana av
Seminole Apartments, 633-35 11th
Seminole Club, Fort Dallas Park
Seminole Construction & Supply Co, H L Woodburn pres, Joseph Gladden sec-treas, 204-205 Ralston bldg
Seminole Fish Market (W W Campbell), 1524 Av D

M. M. Borchardt Audit Co. 305 10th ST. PHONE 305
Systematizers, Business Analysts, Auditors and Accountants
Federal Taxes a Specialt

J. B. JEFFRIES
Real Estate
206 Republic Bldg.
Phone 66

J. A. KARNES, Real Estate and Business Broker
215 11th St. (2nd Floor) Room 1 Phone 1586
Business Opportunities
Houses, Sale or Rent
Lots and Farms

HUGHES SEED COMPANY
SEEDS and INSECTICIDES
PHONE 75-XI Established 1898 1406 AVENUE D

Seminole Garage (Harry Dean, H T Latham), 213-215 Av C N
SEMINOLE HOTEL, Gustave Koenig Propr, European Plan, Rates Reasonable, 313½ 12th, Tel 402-X (See page 38)
SEMINOLE PAINT AND BUILDERS SUPPLY CO (S E Riles), Paints, Wall Paper and Builders' Supplies, 1104 Av D, Tel 679
Semple Edward L (Louise A; Semple & Semple), b 641 13th
Semple Edward M (Eugenia; Semple & Semple), h 641 13th
Semple Mary E L, clk Sou Bank & Trust Co, b 641 13th
SEMPLE & SEMPLE (E M and E L Semple), Attorneys-at-Law 6th fl Ralston Bldg, Tel 301
Sergent Louis (Rebah), electn, h 607 8th
Sertel L L, chf clk to genl mgr So Atl Tel & Tel Co, r Y M C A

NIPPON ART CO.
234 Twelfth Street
DIRECT IMPORTERS
EXCLUSIVE LINE OF
Japanese and Chinese Art Objects

Seventh Day Adventist Church and School, 409 3d
Seventh Street Garage (S L Robinson), 500 7th
SEVENTH STREET REPAIR & WELDING CO, A DeBogory Mgr, 431 7th, Tel 50-R
Severance Guy L (Elizabeth), contr, h 178 Wood av
Severson Carl E (Marie), ship clk C W Zaring & Co, h 1130 8th
Seville Hotel, I R Altman propr, 341½ 11th
Seward Roland E, mech, b 1604 Lawrence dr
Sewell Building, 306½ 12th
SEWELL EVEREST G (Adele M; John Sewell & Bro), Vice-Pres Fidelity Bank & Trust Co, h 217 14th
SEWELL JOHN (Jessie B; John Sewell & Bro), h "Halisee Hall" n of F E C Golf Grounds
SEWELL JOHN & BRO (John and Everest G), Clothing, Men's Furnishings, Shoes, Etc, 304-306 12th, Tel 23 (See inside back cover)
Sexmith Derwin, b 219 8th

JEFFORDS-WAY MACHINE CO.
Marine Repairs MACHINISTS Marine Hardware
18th St. and Ave. G 300 Ft. Frontage on Miami River Phone 967-R

Riverside Heights
Miami's Choicest Residential District
Bungalows on Easy Terms
214 12th St.
Tel. 10
TATUM BROS. COMPANY

Talk to the Tatums 10

Belcher Asphalt Paving Company, Inc.
MACADAM PAVING
Proprietors of the Belcher System
FUEL, ROAD and REFINED OILS
6-7 REAL ESTATE BLDG.
STORAGE, TANKS and DOCKS
BAY STREET AND BOULEVARD
TEL. 539

East Coast Lumber & Supply Co.
"EVERYTHING TO BUILD YOUR HOUSE"
"EVERYTHING TO SHIP YOUR CROP"
PHONE 381 - - - - 6th ST. AND AVE. E

Sexmith May E Mrs, boarding 219 8th
Sexmith Wm A (Mary E), meatctr T L Graves, h 219 8th
Seybert Alma, clk T D Dunn, b 208 Boulevard
Seybold John W (Ellen), baker 321 12th, h s s Seybold dr cor 5th
SEYMOUR ARTHUR W, Sec Miami Gas Co, b 105 Banyan pl
Seymour John T, slsmn, h 232 5th
Seymour Mary A, b 232 5th
SEYMOUR ROBERT H, Attorney-at-Law 208 Townley Bldg, Tel 1799, h 711 11th
Shackleford George A, vessel capt, b W E Shackleford
Shackleford James W, clk, h 935 3d
Shackleford Wm E (Allena), vessel capt, h houseboat S River dr opp 11th
Shafer George M (Maude), slsmn, r 300 10th
Shafer John, lab, b 112½ Av D

STEWART & HOLLOPETER
Real Estate, Rentals, Loans, Insurance
222 ELEVENTH STREET PHONE 1060

Shaff Hilda Mrs, h 702 Av G
Shaff Israel, dry goods 530 Av G, r 702 same
Shaff Louis (Tillie), dry goods 614 4th, h 411 Av J
Shaff Max (Rebecca), h 913 5th
Shallam Ola Mrs, b 716 Av B
Shallcross Edward A (Gertrude), contr, h 122 7th
Sham John M (Agnes), slsmn, h n s Cohutta av w of Pruden, Ocoee Park
Shamrock House, Mrs M A Fountain propr, furn rms 335 4th
Shane John R, slsmn S Ernest Philpitt, res Allapattah
SHANNEN REFRIGERATOR & BUTCHER SUPPLY CO, Wm B Elsbree Mgr Miami Branch, Market and Grocery Fixtures 330 11th, Tel 1273 (See page 27)
Shannon Matthew (Mary), mech Miami Cadillac Co, b 1804 Av D

AUTO LIVERY SERVICE
CARS FOR HIRE
PHONE 119-X
506 12th ST.
YOU DRIVE

J. L. Shull & Sons Furniture Co.
We Sell on Easy Payment Plan
Call and See Us Before Buying
811-813-815 AVENUE D

Engineering Contractors
Biscayne Engineering Co.
Bank Bay Biscayne Bldg.
Surveys, Estimates, Sewers, Irrigation and Drainage
Pavements, Concrete Work, Maps and Blue Printing

BRIDGES & SAMPSON
RENTALS AND REAL ESTATE OF ALL KINDS
1105 Av. B Phone 465

Shannon Thomas R, helper Miami Cadillac Co, b 1804 Av D
Shannon Wm J (Mary), jeweler 231 12th, h 206 8th
Share Wm C, bridge tndr F E C, r 500 18th
Sharman Charles C, agt R G Dun & Co and ins 201 Lawyers bldg, r 900 Av C
Sharp Ervin C, opr W U Tel Co, b 411 8th
SHARP FREDERICK (Lois), Sec Realty Securities Corp, h 125 Bird av, Tel 1285-X2
Sharp Hattie A (wid A E), h 411 8th
Sharp James M (Annie), lino opr Herald, h e s Australian av 1 n of 10th
Sharp Martha E (wid Wm H), h 309 Bay
Sharp Ralph M, chauf, b 411 8th
Sharp Thomas J (Betty), auto mech, h 440 22d
Sharp Wm I (Rosa H), carp, h s s 17th 1 w of Av F ext
Sharpe Alberta P, steno Miami Tire Co, r 703 Av C
Sharpe Edward R(May), pntr, h 828 14th

John E. Withers Transfer and Storage Co., Inc.
AV. C AND 2d ST. TEL. 360
Fireproof Storage, Baggage and Heavy Hauling
Packing and Forwarding

Shatto Alexander L (Henrietta), h 228 Capbell
Shaver Albert E (Bessie), lather, h 302 6th
Shaver E Luella, steno Miami Contractors Assn, b J S Shaver
Shaver Jason S (Victor), carp, h Av D ext s e cor Poinsettia, B V
Shaver Mary (wid James), b 626 Collins av, M B
Shaw Anna K Mrs, b 1110 Av P
Shaw Charles E, saw filer, h 425 16th
Shaw Elmer E, plstr, h w s Jackson av 1 n of 15th
Shaw Frank C (Daisy), farmer, h 8, 643 13th
SHAW HENRY O, Vice-Pres Georgia Lumber & Supply Co, b 1623 11th
Shaw Henry R (Grace), electn, h 1620 12th
Shaw J Mortimer, mgr Peninsular State Oil Co, b 1623 11th

DRAKE PRODUCE CO.
WHOLESALE PRODUCE
PHONE 652 327-329 SIXTH STREET

HARRY V. SIMONS THE TAILOR-MADE MAN
Styles from Broadway to Miami - 1102 Avenue D

GAS FOR COOKING FOR LIGHTING FOR HEATING FOR POWER MIAMI GAS CO. 410 12th St. TEL. 58

Biscayne Electric Supply Co. 1108 AVE. D PHONE 24

ELECTRICAL CONTRACTORS, SUPPLIES AND FIXTURES
Agent for Fostoria Minature and Mazda Lamps, Luminous Unit Brascolites
Hot Point Heating Appliances and Emerson Fans

Improved and Vacant Property

COCROFT

903 Av. C
Phone
427-R

Shaw Leonard (Letitia), propr Shaw Sprinkler Co, h e s Bryan av 1 n of Grove
Shaw Leonard jr, clk Riverside Confectionery, b Leonard Shaw
Shaw Lowndes W (Meta), sec-treas Goodman Investment Co, h 146 Bird av
SHAW MARTIN L (Sallie M), Sec and Treas Georgia Lumber & Supply Co, h 1623 11th
Shaw Sprinkler Co, Leonard Shaw propr, 407½ 14th
Shea John, chauf, r 200 4th
Shea Katherine A, curios 1110 (1111) Boulevard, r do
Shea Michael (Mary), pntr, h 336 7th
Shearer Earl M, trainman, b 710 Av H
Shearston Alice D, student, b 132 Banyan pl
Shearston Helen E, student, b 132 Banyan pl
Shearston Sears R (Marjorie), asst cashr Dade County Security Co, h n s Annapolis rd 1 n of Osceola rd

E. F. MacVeigh Co. Rooms 1-2-3, 318½ 12th St. PHONE 59
General Agents **Insurance and Bonds**

SHEARSTON WM R (Clara M), Cashr Dade County Security Co, h 132 Banyan pl
SHEBEN CHARLES K (Standard Shoe Co), h 424 2d
Sheben Joseph, r 306 7th
Sheddan Hazel, steno Shutts, Smith & Bowen, r Y W C A
SHEEHAN DAVID E (Eleanor), Dentist, Office Hours 8-12 a m and 1-5 p m, 12th Street and Av C, Tel 656-R, h 175 Colorado av
Sheeler Alfred C, capt tug "Maryland," r same
Sheeler Charles L (Barbara R), b Buena Villa Hotel
Sheeley Lee L (Laura), culcanizer Wirtz Auto Supply, r 1209 Av J
Sheeley Lysle L, batteryman Huff Laboratories Co, r 1209 Av J
Sheets E Marcus, auto mech, b O L Sheets

American Insurance Agency, Inc. (Formerly DORN-SCHUTT CO.)
GENERAL INSURANCE and SURETY BONDS
204-205 Fidelity Bank Bldg. Tel. 161

The Exotic Gardens
Nurserymen and Landscape Designers
FLORISTS
Choice Flowering and Foliage Plants, Roses, Palms, Shade and Tropical Fruit Trees. Plans and Estimates Given on Landscape and Grove Plantings. Retail Store and Office. 801 12th St. Tel. 453-R
Nurseries Broadway West of Railroad
JAMES DONN, Mgr
Phone 300-X

Fidelity Bank and Trust Co.
Capital $150,000.00 Surplus and Profits, $50,000.00

Sheets Orestes L (Ella H), carp, h w s Allapattah dr 2 n of Bertha
Sheldon John L, h 1022 Boulevard
Shellman Albert L (Fannie I), agt Mutual Benefit Life Ins Co, h 321 10th
SHELLMAN JOHN D (Minnie S), Insurance 402 Burdine Bldg, b 321 10th
Shelt Fannie, b Mirimar Inn
Shelton Curry D, barber Gallat & Gallat, b 309 Dann
Shelton John, ins collr, b S P Naylor
Shelton Wm W (Edith), chauf J E Withers T & S Co, h 508 21st
SHEPARD BEN (Mary), Clerk Circuit Court and Recorder of Deeds 9 Court House, Tel 205-R1, h 1025 15th, Tel 1533-R
Shepard Charles E (Martha L), yard foreman F E C, h 213 Flagler Park
SHEPARD EARL E, Transfer 411 7th, Tel 1200, res Lemon City

H. L. Clark & Sons
1113 Avenue C Tel. 877-R1
CONTRACTORS AND DEALERS IN ROCK AND SAND

Shepard Lloyd M (Gladys), h 913 Sevilla
Shepherd James (Cornelia), r 718 11th
Shepherd James B, mgr Puritan Springs, h 46th and Dixie Highway
Shepherd Wm A (Mary), h 605 13th
Sheppard Henry W (Viola), bkpr M J Bohnert, res Lemon City
Sheppard Henry W (Viola), acct Chandler & Turner, res Lemon City
Sheridan Eugene, carp, b 720 7th
Sheridan Martin J (Elma S), carp, h 720 7th
Sherk Harley E (Florence), h 112½ Coral Park
Sherk Winifred, bkpr Bank of Bay Biscayne, b 112½ Coral Park
Sherman Abram H (Hattie), carp, h 419 22d
Sherman Arthur G (Ethel), marine eng, h 441 24th
Sherman Bessie S (wid John B), nurse, b 1009 Av A
Sherman John J (Marcella), cook James McLaughlin, b 1302 Av D

Elbree's Rexall STORES
THE SAFE DRUG STORES
322 TWELFTH ST.
1105 AVENUE C

Pero's Ice Cream Parlor
705 Avenue D
Wholesale and Retail
PURE, WHOLESOME and DELICIOUS
Telephone 460-X

BENNETT-FUZZARD HARDWARE CO.
HARDWARE, TOOLS and CUTLERY PAINTS, OILS and GREASES
KITCHEN FURNISHINGS
1300 Ave. D Tel. 25

FLORIDA FURNITURE CO.
COMPLETE HOUSE FURNISHING
T. H. BOGUE, Sec. and Treas. 308, 310 and 312 Eleventh St

Sherman John S, student, b 1009 Av A
Sherritt Charles L, blksmith City Stables, h s s 24th N 1 w of Av D ext
Shideler Edna G Mrs, h 1205 12th
Shideler Madeline M, tchr Pan American College, b 1205 12th
Shields Emily A (wid John D), h 1236 11th
Shields Flora M, b 1236 11th
Shields John W (Cora), carp, b 511 Av D ext
Shields Joseph E (Ethel A), dentist, h 52 Fort Dallas Park
Shields Wesley T (Mary), carp, h 511 Av D ext
Shields Wm B (Rebecca), farmer, h 232 19th
Shillinglaw Ross (Lucy), carp, h 114 (58) Tatum av
Shimp Wm (Lorinda), mech Hill Motor Sales Co, b Herman Wolff
Shimpoch Henry, chef C M Brill, r 10th and Av B
SHINE RICHARD A (Rosebud B), Agt New York Life Ins Co 301 Burdine Bldg, Tel 88, h 1911 Brickell av, Tel 1082-X1

STANDARD REALTY CO.
REAL ESTATE RENTALS INSURANCE
219 12th St. Telephone 540
F. H. Siegel
C. F. Mulkey
Wm. Harrison

Shipley Stephen G jr (Hallie), auto repr rr 1118 Av F, h 604 Av P
Shipman Albert K (Cordelia), h 132 9th
Shipper J Frank (Mary A), slsmn Rodgers Shoe Store, h 18th nr Lawrence dr
Shirk Kenneth (Clara), electn, h 16, 8 Av D N
Shisler Edith H, bkpr Frank T Budge Co, b 411 20th
Shisler Evia L, bkpr Frank T Budge Co, b 411 20th
Shisler John B (Ellen), sexton city cemetery, h 411 20th
SHISLER JOHN W, Physician 320½ 12th, Tel 659, b 411 20th, Tel 253
Shivers Alfred G (Mary L; American Grocery), b 611 12th
Shivers Lula G (wid R G), h 611 12th
Shleppy Benjamin F, service man Miami Tire Co, b 321 Houser

If It's Real Estate | Pioneer Real Estate Exchange
SEE US!
Phone 158
921 Ave. C

Automobile Tires
MIAMI TIRE CO.
331-343 Eleventh St. Phone 559

RESPONSIBILITY STRENGTH EXPERIENCE SERVICE
JUNKIN & ERDMANS CO.
Real Estate Investments
1110 AVENUE C PHONE 90

DAVENPORT & RICH INVESTMENT CO.
RENTALS AND REAL ESTATE OF ALL KINDS
Miami City Property a Specialty Phone 429 205 Twelfth Street

Houses and Lots

Shoaf Thomas V (Lula C), mech Freeman & Sons, h 411 8th
Shobe Henry B (Phoebe), h 1911 11th
Shoemaker Elmer P, slsmn, b 912 14th
Shoemaker Helen B, steno, b 912 14th
Shoemaker Mildred P, stenog, b 912 14th
Shoemaker Walter L (Nora E), agt Met Life Ins Co, h 912 14th
Shone Anna H, h 900 Av C
Shoop N S, lab Miami Yacht & Mach Wks
Shores Floyd A (Viola), auto mech Clyde Line, h 438 23d
Short Alfred C (Sarah W), h 1220 13th
Shoughrow Anna, r 210 9th
Showinske Robert (Mary), tailor, h 112 2d
Shriver Thomas B jr (Florence), h n w cor Westmoreland av and 21st
Shroades Albert L, foreman Triple A Garage, b 425 9th

MAGIC CITY LUMBER COMPANY
EVERYTHING IN BUILDING MATERIAL
Magnolia Park, Buena Vista PHONE 450

Shrouse Leonard, chauf Davis-Hart M T Co, res Ft Lauderdale, Fla
Shrum George W (Thelma; Jay's Auto Exchange), h n w cor Waddell and Av D
Shrum Jay G (Jay's Auto Exchange Co), r 801 8th
Shrum Thomas H (Helen G; Jay's Auto Exchange Co), h s s Marks 4 e of Av G ext
Shuck Charles H (Edith S), barber 2 Av C N, h 1310 Biscayne dr
Shuck Ruth, steno, b 1310 Biscayne av
Shucurs Joseph J, eng F E C, b 1712 Av D ext
Shuflin Earl F, batteryman The Electrical Equipment Co, r Y M C A
SHULL CLAUDE E (Grace; J L Shull & Sons Furniture Co), h 1712 6th
SHULL JASPER L (Florence A; J L Shull & Sons Furniture Co), h 1116 16th
SHULL J LEROY (J L Shull & Sons Furniture Co), b 1116 16th

TRY IT
MIAMI COCA-COLA BOTTLING COMPANY. Phone 120
Coca-Cola

MAGIC CITY REALTY CO.
428½ TWELFTH ST

PHILLIPS BROS.
1220 AVENUE D
Marine Hardware Fishing Tackle

THE SOUTHERN BANK AND TRUST CO.
Respectfully Invites Your Patronage. Capital $100,000
State, County and City Depository. 429 12th Street

Real Estate
J. B. JEFFRIES
206 Republic Bldg.
Phone 66

SHULL J L & SONS FURNITURE CO (J L, C E and J Leroy Shull), 811-815 Av D, Tel 218-R (See right side lines)

SHUMAKER FLOYD N (Nancy C), Mgr Tractor Dept Sou Fla Auto Sales Co, h w s Collins av 1 n of 27th, M B

Shumaker Helen, tchr, b 218 Tejon

Shumaker Nell A Mrs, cashr J E Withers T & S Co, h 218 Tejon

Shumaker Wm H (Nell A), eng F E C, h 218 Tejon

Shuman Rezora E (Bessie), lab, h 825 4th

Shupert John C, chiropractor 226 Townley bdlg, h do

Shutts Amanda (wid Abraham), h 227 4th

SHUTTS FRANK B (Agnes; Shutts, Smith & Bowen), Pres The Miami Herald Publishing Co, Union Realty Co and Miami Building and Loan Association, h 2636 Bay Shore dr, Tel 91

Undertakers and Embalmers
AUTOMOBILE EQUIPMENT
W. H. COMBS CO.
329-331 ELEVENTH STREET
Office Phones: 209-R1 & 209-R2
Private Ambulance Service

SHUTTS, SMITH & BOWEN (Frank B Shutts, Wm P Smith, Crate D Bowen), Attorneys-at-Law, John S Benz and J P Simmons Associates, 501-515 Burdine Bldg, Tel 595 (See page 34)

Sibthorpe George (Isabel), florist, h 409 25th

Sibthorpe Harold, pressmn The Hefty Press, b 409 25th

Sibthorpe Hawley K, clk, b 409 25th

Sibthorpe Hazel, steno Carson, Willard & Knight, b 409 25th

Sides Bert E (Rose E), clk O J Tanner & Co, h Buena Vista dr n w cor Central av, B V

Siegel Abe (A Siegel & Co), r Y M C A

Siegel A & Co (Abe and Max Siegel), tailors 212½ 12th

SIEGEL FREDERICK H (Bertha O), Pres Standard Realty Co 219 12th, Tel 540, h 918 14th, Tel 714-R1

Thomas Awning and Tent Co.
1405 AVE. D PHONE 719
AWNINGS, TENTS, SAILS, TARPAULINS, BOAT AWNINGS, VENETIAN BLINDS AND FLAGS
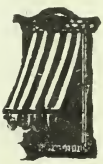

E. B. Douglas Co
MIAMI, FLORIDA
Victrolas, Kodaks and Picture Framing

DADE FURNITURE CO.
Complete House Furnishers
PHONE 81 409-411 TWELFTH ST.

Siegel Max (A Siegel & Co), r 421 1st
Sievert Arthur W (Verbotene), slsmn, h 1620 12th
Sikes Bessie E, clk Mrs F E Sikes, b 424 7th
Sikes Frances E Mrs, grocer 430 7th, h 424 same
Silcox Lemuel L (Mattie), real est, h 923 5th
Silman A Bertram (Moxley & Silman), r 1106½ Av D
Silverglade Meyer (Mollie), h 199 Witham av
Silverman Sylvan (Cora M), clk Samuel Cohen, h 336 2d
Silvers Harold N, printer Herald, r 610 13th
Silverson Wm B (Mary), farmer, h 811 Av B
Silverst Alfred R, cabt mkr Biscayne Novelty Wks, res Buena Vista
Simmonds Edward (Mary), supt U S Experiment Sta, h same
SIMMONITE GEORGE H (Edith S), Mason Contractor and Native Stone Work, Boiler Setting, Etc, 5th Street and Rivermont dr, h same (See page 23)

Railey-Milam Hardware Co. Hardware
413-419 Twelfth St. Phone 930

Simmons Fred B (Alice), b P Kitching
Simmons Herbert (Daisy), carp, h 402 1st
Simmons Isaac H (Mamie), eng hostler F E C, h n s 18th 1 w of Columbia av
Simmons John H (Susie), trainman F E C, h n s 24th N 3 w of Columbia av
SIMMONS J P (June), Associate Shutts, Smith & Bowen, h 1011 Av K
Simmons Odo C (Etta), bicycle repr 207 Av D, h 209 same
Simmons Walter N, billing clk Magic City Lumber Co, b 1101 Lawrence dr
Simms Ethel, student, b 620 Av P
Simms John B, student, b 620 Av P
Simms Walter C (Gertrude), mgr Duval Jewelry Co of Miami, h 814 8th
Simons Alfred, chf clk The Palms, h 1213 Av K

JEFFORDS-WAY MACHINE CO.
Marine Repairs MACHINISTS Marine Hardware
Rt St. and Ave. G 300 Ft. Frontage on Miami River Phone 967-R

RESIDENCES, BUSINESS PROPERTIES, FARMS, GROVES, CATTLE LANDS
Tatum Bros. Company 214 12th St. Tel. 10
Talk to the Tatums 10

Republic, Mohawk Goodyear TIRES
J. T. WEATHERS
Garage, Supplies, Repairs, Veedol Oil Agency
1008-1010 Ave. C Next to Postoffice Phone 165
WILLYS-KNIGHT AUTOMOBILES

East Coast Lumber & Supply Co.
"EVERYTHING TO BUILD YOUR HOUSE"
"EVERYTHING TO SHIP YOUR CROP"
PHONE 381 - - - - 5th ST. AND AVE. E

Simons Charles H (Laura E), carp, h 1228 13th
Simons Frances (wid Wm), h 1018 Boulevard
SIMONS HARRY V (Gertrude), "The Tailor-Made Man," Military Tailor 1102 Av D, h 19 Gallat Apts, Tel 1027 (See left side lines)
Simonson Marie R (Gault & Simonson), res Ft Lauderdale, Fla
Simpson George St H (Dora B), cigars 337 11th, h 135 Bay
Simpson Harold H, clk, b 1018 15th
Simpson Inez (wid Wm), r 1018 13th
Simpson Marie M (Ideal Beauty Shoppe), r 809½ Av D
Simpson Matthew E (Fannie L), h 1018 15th
Simpson Paul M, mech Auto Livery Service, b 1018 15th
Simpson Robert M, dep sheriff, b 1512 Av Q
Simpson Wm (Lula), h 1512 Av Q

STEWART & HOLLOPETER
Real Estate, Rentals, Loans, Insurance
222 ELEVENTH STREET PHONE 1060

SIMS-CAMPBELL REALTY CO (C O Sims, J M Campbell), 245 10th, Tel 1583
Sims Charles O (Winifred; Sims-Campbell Realty Co), h 808 13th
Sims D Ethel (wid Wm L), h 435 4th
Sims J Peyton (Palm Fruit Co), r 1311½ Av D
Sims Tire Co, I R Bowen mgr, 317 11th
Sinclair Christine Mrs, h 402 1st
Sinclair Guy F (Elsie), associate P M Martens, h 1615 10th
Sinclair Malcolm, b 402 1st
Sinclair Roy, b 402 1st
Singer Roy W (Virginia), musician, h 1220 11th
SINGER SEWING MACHINE CO, A W Carter Mgr, 910 Av D, Tel 187
Singleton Edwin M, slsmn Miami Water Co, b 517 Poinciana av
Singleton James W (Minnie L), contr, h 1107 Av D ext

Real Estate Investments
L. V. MARTIN & CO.
336 Twelfth St.
Phone 818-R
Consult Us
Dade Electric
Electrical Contractors
213 Tenth St.
Phone 828
FRANK T. BUDGE CO.
"A MIAMI INSTITUTION"
AVENUE D and 12th STREET
HARDWARE and FURNITURE

THE J. A. McDONALD CO.
LUMBER We can Furnish Complete Line for Your Building
1402 AVE. D. PHONE 80

Miami Ice Cream and Dairy Co. WHOLESALERS and JOBBERS 411 8th Phone 600

Singleton James W jr, clk, b 1107 Av D ext
Singleton John R, sailor, b 1107 Av D ext
Singleton Stephen C (Bertha E M), interior decorator Moore Furniture Co, h 517 Poinciana av
Sinker George, meat ctr P Ullendorff Co, res Buena Vista Hts
Sinks Irwin J (Mabel), contr, h 415 Bay
Sinnes Anthony (Sarah), carp, h 511 Av J
Sinnes Guillaume (Mary), carp, h 209 5th
Sipes Wm J, carp, b 4 Av D N
Sirdefield Lucy J (wid A C), b 180 Bird av
Sirret Anna (wid Wm B), r 321 8th
Sisk Jesse A (Lola), carp, h 328 Flagler
Sisk Ollie P, clk, b 328 Flagler
Sisk Walter G, driver Diamond Furn Co, b 328 Flagler
Sisters of St Joseph, s s 10th bet Avs B and C
Sitley Earl B (Reba L), soft drinks 307 12th, h 336 7th

J. H. TALLEY & CO., Inc. 202-203 Lawyers Bldg. Telephone 272-X
Insurance and Mortgage Loans

SIXTH STREET GARAGE (W L and E P Carter), 220 6th, Tel 1077-X
Sjostrom Paul R G (Agnes B), clk Fidelity Bank & Trust Co, h n w cor 21st N and Av E ext
Skaggs Building, 215 12th
SKAGGS M WAYNE (Inez), Dentist 217 12th, Tel 246, h 156 Coral Park
Skaggs Peter T (Kate B), phys 217 12th
Skagseth Arne (Janie; Co-Operative Self-Serve Grocery), sec-treas Walker-Skagseth Co, h 1815 Av Q
Skelley Ira E, mgr Miami Credit Assn, r Holmer apts
Skelton Arthur C (Helen), electn, h 311½ 5th
Skillen James A (Sara A), r 905 Av B
Skillman John J (Eugenia A), undertkr 513 12th, h 1132 9th
Skinner Charles D (Norma E), clk, b 238 Dann
Skinner Charles E (Ivy), pntr, h 1007 16th

Dixie Highway Garage 209-211 11th Tel. 658 Auto Tires, Supplies and Accessories

BISCAYNE NOVELTY WORKS, A. H. Ramsey & Sons Proprs.
INTERIOR FINISH, FRAMES and SCREENS A SPECIALTY
Pine, Cypress and Red Gum 23 AV. E N, North of First St.

SOUTHERN AUDIT CO.
Auditors, Accountants, Federal and Income Tax Experts
204-5 FIDELITY BANK BLDG. PHONE 161

111 12th St.
Phone 1221
LADD & NICHOLS
Real Estate, Investments
Bay Fronts, Season Rental
Everything Pertaining to
REAL ESTATE

Skinner Lester C, civ eng H H Mundy, res Coconut Grove
Skinner Mary (wid Wesley), h 1, 1 Av B N
Slack Helena, tchr Julia F Harris, b 2000 Brickell av
Slappy Fred, clk, r 208 4th
Slater Lee G (Erma), mech Hill Motor Sales Co, h 1233 10th
Slaughter Almond B (Florence C), aud Merch Mutual Fire Underwriters, r 1106½ Av D
Slayton Charles A (Pearl), asst city eng, h 1026 9th
Sleeper Frank R, r 815 Av B
Sleeper S A (Annie), h w s Osceola rd 2 n of 20th
Sleight John W (Bessie M), musician, h 214 Colorado
Slingluff Olive A (wid Harry), tchr Central School, b 1304 S River Drive
Sloan Wm F, police, r 1210 Av B
Slocum Everett (Blanche E), plmbr, h 1401 Av P
Slone Bessie R Mrs, b 609 Av B

Hill Motor Sales Co.
529 TWELFTH STREET
Phone 306 for Demonstration
HUDSON, ESSEX AND REPUBLIC TRUCKS SOLD ON EASY PAYMENTS

SMALL ALFRED B (Annie; Price, Price & Small), h 1724 13th
SMALL CARLETON C (Weda), Attorney-at-Law, Real Estate and Investments 424½ 12th, h 1111 Av P, Tel 1050-X (See page 34)
Small David W (Agnes), lieut Fire Sta No 3, h 311 5th
Small Mattie G, b 1111 Av P
Smalley Anna E (wid Albert L), b 1210 15th
Smalridge George N (Carolyn), contr, h 123 7th
Smart Alfred R (Jennie), pres The Miami Cadillac Co, h 110 Central av
Smiley Robert Rev, b 1412 Av S
Smith Agnes Mrs, r 131 11th
Smith Albert H (Rosie), cigarmkr, h w s Av H 2 n of 30th
Smith Allen D (Eliza), h 121 7th
Smith Allie (Ruby), plstr, h n s Bertha 2 w of Allapattah dr

RONDEL & POTTER
REAL ESTATE
SATISFIED CLIENTS ONLY
215 12th St.
Phone 829-X

Flowers Decorations Designs
MIAMI FLORAL CO.
Avenue J and 13th Street Tel. 337-R

ANDERSON & CHAILLE
REAL ESTATE AND INVESTMENTS
206-207 Fidelity Bank Bldg. Telephone 1066

Smith Andrew J (Lelia), grocer 800 20th, h 705½ do
Smith Avery C (Edna A), propr Smith's Casino, h Toledo Apts, M B
Smith Barshia E (wid Elliott), music tchr, h 932 12th
Smith Carol E Mrs, h 234 14th
SMITH'S CASINO, Avery C Smith Mgr, Miami's Pioneer Beach Resort, Surf and Pool Bathing and Cafe, Miami Beach, Tel Connection
Smith Charles E (Frances P), b 1100 Boulevard
Smith Charles W, b 4 Av C N
Smith Charles W, h 121 Tatum av
Smith Christine L (wid W W), h 1312 N River dr
Smith C E, pntr, h 412 Av B
SMITH C E CO, R L Vincent Mgr, Merchandise Brokers, Manufacturers and Shippers Agents, 48 Real Estate Bldg, Tel 891
Smith Daniel M (Gertrude), auto mech, h 303 Horner av
Smith Daniel R (Nellie), dentist, h 1615 6th

P. Ullendorff Co.
THE SANITARY MARKET
1000-1002 Av. D, Cor. 10th St.
Phone 434

FLORIDA AND WESTERN MEATS
POULTRY, EGGS AND BUTTER
TELS. 720-721

Smith Daniel W (Edith), b 1312 N River dr
Smith Donald L, emp So Atl Tel & Tel Co, r 725 12th
Smith Donald W, student, b 119 Tatum av
Smith Edna C, typist Miami Laundry, b 303 4th
Smith Edward (Pauline), barber Martin Engelmann, h 112½ Av D
Smith Edward A (Jennie), contr, h 140 Bayonne pl
Smith Elliott G, dry clnr Miami Laundry, b 932 12th
Smith Elmira M, cashr Railey-Milam Hdw Co, b 135 9th
Smith Elmer Z (Minnie), carp, h 1700 Av D ext
Smith Etta L, steno R B Schallern, b 205 6th
Smith Frank, b 302 Av B
Smith Frank B, barber LaSalle & Benedict, b 417 19th
Smith Frank J (Edith), h 18 Wisconsin av, B V
Smith Fred, decorating dept E B Douglas Co, b 4 Av C N
Smith Frederick (Anna), r 223 9th

JOHNSON FLORAL CO.
Cut Flowers
Funeral Designs
400 Twelfth Street. Opposite Biscayne Bank

Ice Cream and Candy
Stationery, Periodicals
Cigars, Tobacco and Cold Drinks

RIVERSIDE CONFECTIONERY
E. STAVRIDES
813 Twelfth Street

H. W. JOHNSON CO.
Manufacturing Opticians
400 Twelfth Street

FRED L. TERRY
GENERAL INSURANCE. FIRST MORTGAGE LOANS
335 11th St. Phone 607

ROYAL PALM TRANSFER CO.
O. A. McNEIL, Propr.
AUTOMOBILES FOR HIRE
Office Halcyon Hotel
PHONES:
Office - - 695
Depot - - 243
Garage - 965
Stable - - 46

Smith F G, cabt mkr Biscayne Novelty Wks, r 808½ Av D
Smith George C (Kate), foreman Alton Beach Realty Co, h 1817 Miami av, M B
Smith George E (Ellen), sec and mgr Bliss Properties Inc, h 3, 624 11th
Smith Grace, b 900 Obispo
Smith Hansel, cigarmkr Miami-Havana Cigar Co, b Albert H Smith
Smith Harry C (Jessie), h 1008 S River dr
Smith Helen, r 223 9th
Smith Herbert M (Stella), carp, h 620 18th
Smith Herman D (Maude), govt inspr, h e s Citrus rd 4 s of 12th
Smith Holley, sailor, r 612½ 12th
Smith Isaac L (Norma M), inspr in chg U S Immigration Bureau, h 221 1st
Smith James, asst eng dredge "Florida," r 620 7th
Smith James A, pntr, h e s Lawrence dr 2 n of 5th

STANDARD REALTY CO.
REAL ESTATE RENTALS INSURANCE
219 12th St. Telephone 540
F. H. Siegel
C. F. Mulkey
Wm. Harrison

Smith James B (Margaret E), carp, h 309 Bay
Smith James C, blksmith A J McKinney, r 1129½ 15th
Smith James C (Josephine), h 106 Bonnie Brae
Smith James H (Ida), shoemkr 911 Av D, h 312 9th
Smith James M (Bertha B), carp, h n s 20th 4 w of Grapeland blvd
Smith John M, pressman The Hefty Press, b 1418 16th
Smith John S (Annie S), propr Hotel Oxford and Coconut Lodge, h 139 12th
Smith John T (Georgia), r 312 Av B
Smith Julia (wid Walter), h Brickell av, Wildwood
Smith J C, r Y M C A
Smith J Ruffin (Mamie), h e s Citrus rd 1 s of 5th
Smith Lee H (Laura), clk Miami Fisheries Co, b 814 16th
Smith Leo P (Clara M), supt, h 3, 625 12th
Smith Leonard, mech R C Snell, h 12th and Citrus rd

EVERYTHING IN BUILDING MATERIAL
Paints, Oils, Etc.
Georgia Lumber & Supply Co.
Office and Yards, Ave. D and 5th St.
Phones 1190-1191
Automobile Tires
MIAMI TIRE CO.
331-343 Eleventh St. Phone 559
High Class Properties and Investments of Every Description
The Charles B. Wheeler Co.
REAL ESTATE—RENTALS
916 Avenue C P.O.Box 703 Phone 971
Ocean and Bay Frontage
City and Suburban Homes and Groves

WATERS REALTY CO., 1107 AVE. B TEL. 1377
All Classes of City and Country Property

Smith Lorrain G (Jessie; Ralston, Ralston & Smith), asst sec-treas Ralston Bros Company Inc, h 910 11th
Smith Louise, r 223 9th
Smith Lovina M, chiropractor 430½ 12th, r same
Smith Luella M (wid Julius), h 16 Banyan pl
Smith Marvin T, blksmith G M Dykes, b 425 9th
Smith Mary L (wid Malcolm), abstractor Security Abstract Co, r Y W C A
Smith Melton, r 300 10th
SMITH METTIE M, Sec Davenport & Rich Investment Co, b 620 18th
Smith Mont C (Margaret J; Weegmann-Smith Baking Co), h 502 Av J
Smith M Ella Mrs, boarding 4 Av C N
SMITH NOEL (Mae; Miami Optical Co), 1102½ Av D, Tel 1506-R, h 417 10th
Smith Olive E, mlnr Burdine & Quarterman, b 620 18th

When You Place Your Next Order Insist on Shipment through the DADE GROCERY CO.
PROMPT ATTENTION TO MAIL ORDERS 312 1st St. Tel. 286

Smith Paul, soda dispr Hill Bros, r 313½ 12th
Smith Paul C, auto pntr H E Acker, b A H Smith
Smith Paul M (Annie), lieut Fire Sta No 2, b 327 5th
Smith Paul S, slsmn Singer Sewing Mach Co, r 312 Houser
Smith Richard L, clk Elbre's Drug Store No 6, b 119 Tatum av
Smith Robert, carp Carl Fisher, r John Grimes
SMITH ROBERT G (Blanche C), Dentist, Office Hours 9 to 12 a m and 1 to 5 p m, Suite 7-8 Hippodrome Bldg, Tel 984, h 812 13th, Tel 1071-X2
Smith Robert V, roofer, b n w cor Jackson av and 15th
Smith Rufus, ice cream mkr, b 303 Horner av
SMITH R EARL (Dorothy), Mgr Ward Engineering & Battery Co 329 13th, h 133 Banyan pl
Smith Seba S (Mary A), pntr, h 222 Dann
Smith Stuart K, dep clk circuit court, b 932 12th
Smith S LeRoy (Jennie C), mgr Elbre's Drug Store No 6, h 119 Tatum av

Mr. Foster's Store
(THE FOSTER & REYNOLDS CO.)
Twelfth St. and Ave. G Tel. 556
Stationery
Office Supplies
Engraving

THOS. J. PETERS
M. B. NEWMAN
NEWMAN & PETERS
GENERAL INSURANCE
Phone 1219
HOTEL HALCYON BLDG.

HOPKINS-FRANK MOTOR CO. Inc.
1310 AVE. D
Phone 4
Chandler and Standard 8 Automobiles
Service de Luxe
24 Hours Daily Storage
Repairs

4% Interest, Compounded Quarterly, paid on Savings Accounts
$1.00 OPENS AN ACCOUNT AND SECURES ONE OF OUR UNIQUE HOME BANKS OF THE BEST MAKE
THE SOUTHERN BANK & TRUST CO. 422 12th St.

Smith Thomas, farmer, r 414 4th
Smith Thomas B Rev (Fredrica), h 919 Av J ext
Smith Thomas H (Laura), h 111 7th
Smith Wesley (M Ella), farmer, h 4 Av C N
Smith Wm, roofer, r 1007½ Av D
Smith Wm A, clk Tompkins Variety Store, b S E Wheatley
Smith Wm L (Inez), blksmith J A Dann Co, h 1129½ 15th
SMITH WM P (May G; Shutts, Smith & Bowen), Mayor of Miami, Vice-Pres Union Realty Co, h Brickell av, Wildwood
Smith Wm P, pressman, b 4 Av C N
Smith Wm T, h s s Beverly dr nr Biscayne dr
Smith Wm W (Emma V), shoemkr 927 Av D, h 310 Av R N
Smith Zena J (wid Wm), steno Ladd & Nichols, r 205 Dann

JOHN W. CLAUSSEN
General Insurance, Surety Bonds, Mortgage Loans
200-201 Ralston Bldg., 1102 Avenue C. Phone 1103

SNEDIGAR LOUIS F (Edna), Attorney-at-Law Fidelity Bank Bldg, Tel 918, h n w cor Collins av and 19th, M B, Tel 514
Snelgrove Daniel, stableman O A McNeil & Co, h 424 15th
Snell Edward P (Levina), carp, h w s Yale av 1 n of Math
Snell Frank E (Addie), com trav, h 2015 11th
Snell Mary M (wid Wm J), h 1220 Av M
Snell Rex C, auto repr 330 2d, h 2015 11th
Snetman Louis (Rebecca), sec-treas Palace Jewelry & Loan Co, h 609 Av B
Snider Charles D (Fannie M), h 1103 10th
Snider Sylvia C, b 1103 10th
Snipes Wm H (Annie), clk Miami Fisheries Co, h 439 21st
Snodgrass Burney, lab, b 430 3d
Snodgrass Gordon D (Emma), cement finisher, h 430 3d
Snow Belle (wid A A), h 700 Av P

M. M. Borchardt Audit Co. 305 10th ST. PHONE 305
Systematizers, Business Analysts, Auditors and Accountants
Federal Taxes a Specialty

Real Estate
J. B. JEFFRIES
206 Republic Bldg.
Phone 66

J. A. KARNES,
Real Estate and Business Broker
215 11th St. (2nd Floor) Room 1
Phone 1586
Business Opportunities
Houses, Sale or Rent
Lots and Farms

HUGHES SEED COMPANY
SEEDS and INSECTICIDES
PHONE 75-XI Established 1898 1406 AVENUE F

Phone 10
Talk to the Tatums
Stocks and Bonds, Mortgages, City Property, Country Property
214 TWELFTH STREET
PHONE 10

Snow Mary J (wid Warren), h 1015½ 11th
Snow Robert L, slsmn R W Rhodes, b 700 Av P
SNOWDEN JAMES H, Pres Miami Ocean View Co, h n end Collins av, Miami Beach
Snyder Caroline P (wid C), h Clyde Court Apts
Snyder Edward S (Martha), eng, h 234 2d
Snyder Elmer H (Hattie), carp, h 1215 15th
Snyder Frank B (Blanche), inspr city eng, h 1000 Av K
Snyder Jacob P (Anna), b 1000 Av K
Snyder Ruth, bkpr, b 1215 15th
Soar Victor H (Mary M), gardener Royal Palm Hotel, res Lemon City
Sogo Ito, chef Oriental Cafe
Solana Fred, eng tug "Evelyn C," r 316½ 5th
Solana Margaret (wid E), b 618 Poinciana av
Solley John B (Nellie L), h 132 Bayonne pl
Solling Wm A (Anna), r 110 11th
Solomon Isaac L, r 233 10th

ORIENTAL CAFE
French, Italian, American and Oriental Dishes
234 Twelfth Street. Over Nippon Art Co.

Somers Frank, chauf Magic City Transfer Co, b 3d and Av J
Sommers Arthur S (Lillian), plmbr J G Leinecker, h 1219 10th
Sommers Fred A, clk Palm Grocery, res r f d B
Sommers Wm, chef Chicago Restaurant, r 218½ Boulevard
Sondermose Emma C, steno Stembler Ins Agency, b 2228 12th
Sondermose Lucina M, slsldy E B Douglas Co, b 2228 12th
Sondermose Mark C (Marie), carp, h 2228 12th
Songer Anita, b 421 19th
Songer Arthur L, watchmkr F A Walker & Co, h 421 19th
Songer Ernest, mach South Side Garage & Mach Shop, b 421 19th
Songer Noble S (Bertha), clk P O, h H, 716 10th

JEFFORDS-WAY MACHINE CO.
Marine Repairs MACHINISTS Marine Hardware
18th St. and Ave. G 300 Ft. Frontage on Miami River Phone 967-R

Belcher Asphalt Paving Company, Inc.
MACADAM PAVING
Proprietors of the Belcher System
FUEL, ROAD and REFINED OILS
6-7 REAL ESTATE BLDG.
STORAGE, TANKS and DOCKS
BAY STREET AND BOULEVARD
TEL. 539

The South Florida Auto Sales Company

(INCORPORATED)

314-316 ELEVENTH STREET

MIAMI, FLORIDA

PHONE 1500

COLE AERO-EIGHT

Embodies all the Refinements Demanded by the Discriminating Motorist.

There's a Touch of Tomorrow in all Cole does Today.

Passenger Cars

Here is the Six you asked for

REO

Speed Wagons

The Truck that made Pneumatics Popular

The Gold Standard of Values
The Product of the Soundest Engineering Skill
and the Ripest Experience

DORT AUTOMOBILES

DURABLE DEPENDABLE
QUALITY GOES CLEAR THROUGH

Courtesy— OUR STANDARDS —Service

May We Arrange a Demonstration?

THERE IS BUT ONE

CATERPILLAR Tractor

Reg. U.S. Pat. Off.

HOLT Builds It

ENGINEERED FOR THE EVERGLADES

Normal Load Capacity Eight to Twelve Plows in Softest Muck Land

F. N. SHUMAKER,

Representative for South Florida

314-316 Eleventh Street Miami

HAYNES

America's First Car

A HAYNES Was The First

Your Ultimate Car

REPRESENTED BY

Peninsular Motors Co.

215 Thirteenth Street, Miami, Florida

East Coast Lumber & Supply Co.
"EVERYTHING TO BUILD YOUR HOUSE"
"EVERYTHING TO SHIP YOUR CROP"
PHONE 381 - - - - 6th ST. AND AVE. E

Songer Nuel N, adv solr The Herald, b 421 19th
Sontag Ambrose N, chauf Ramey-Witherill Co, b 231 Dann
Sontag Edward A (Anna G), carp, h 231 Dann
Sontag Irene C, b 231 Dann
Soper James A (Nellie K), clk, h 1409 Av L
SOUTH ATLANTIC TELEPHONE & TELEGRAPH CO, Frank B Shutts Pres, John Brand Vice-Pres and Treas, H M Van Court Vice-Pres, R Earl Smith Sec-Treas, F W Webster Gen Mgr, R J Gailbreath Auditor, 315 13th
SOUTH FLORIDA AUTO SALES CO, Oliver S Ferson Pres, D L Ryan Sec-Treas, 314-316 11th, Tel 1500 (See adv opp)
SOUTH OKEECHOBEE FARMS CO, W H Nichols Pres, J B Jeffries Vice-Pres, Dr C H Hopkins Sec-Treas, 206 Republic Bldg, Tel 66
South Side Garage (F W Backus), 323 18th

STEWART & HOLLOPETER
Real Estate, Rentals, Loans, Insurance
222 ELEVENTH STREET PHONE 1060

South Side Garage & Machine Shop, W R Roberts propr, 1700 Av D
South Side M E Church, 20th n e cor Av I
South Side School, 419 25th
Southall Bertram J (Mollie), gas engines s s Miami river at Av G, h same
Southard Donald, b 3, 821 9th
Southard Frank (Euna), carp G J Pilkington, h houseboat N River dr ft of 7th
SOUTHEAST ELECTRIC REPAIR SHOP, R C Switzer Mgr, Marine Work a Specialty, 1600 Av D Near Bridge, Phone 663-R
Southern Arthur W (Lauretta), carp, h 218 McDonald av
SOUTHERN AUDIT CO, W T Schutt Pres, E L Parke Sec and Treas, Frank C Allen C P A (N Y), Accountants, Auditors, Systematizers, Business Analysts, Federal and Income Tax Experts, 204-205 Fidelity Bank Bldg, Tel 161 (See right top lines)

YOU DRIVE AUTO LIVERY SERVICE
CARS FOR HIRE
506 12th ST. PHONE 119-X

J. L. Shull & Sons Furniture Co.
We Sell on Easy Payment Plan
Call and See Us Before Buying
811-813-815 AVENUE D

Engineering Contractors
Biscayne Engineering Co.
Bank Bay Biscayne Bldg.
Surveys, Estimates, Sewers, Irrigation and Drainage
Pavements, Concrete Work, Maps and Blue Printing

BRIDGES & SAMPSON
RENTALS AND REAL ESTATE OF ALL KINDS
1105 Av. B Phone 465

Southern Auto Repair Shop (O G Stevenson), 1206 Av F

SOUTHERN BANK & TRUST CO THE, J E Lummus Pres, F S Morse Vice-Pres, H H Filer Sec and Treas, M L Spalding Asst Sec and Treas, 422 12th, Tel 71 (See right top lines)

Southern Drainage District, J F Jaudon pres, L T Highleyman and J P Conrad supervisors, W V Blackwell sec, 330½ 13th

SOUTHERN EXPRESS CO, See American Railway Express Co

SOUTHERN FEED CO, J D McKenney Pres, W C Eberwine Sec, Treas and Genl Mgr, Dealers in All Kinds of Feed and Fertilizers, 422-424 13th, Tel 139

SOUTHERN FLORIDA LAND CO, Wm F Edholm Mgr, 428½ 12th

Southern Life & Health Ins Co, T S Cook supt, 10 Havlin bldg

John E. Withers Transfer and Storage Co., Inc
AV. C AND 2d ST. TEL. 360
Fireproof Storage, Baggage and Heavy Hauling
Packing and Forwarding

Southern Transfer Co (O D Tucker), 500 7th

SOUTHERN UTILITIES CO, F N Holmes Mgr, Office 401 6th cor Av D, Factories 401 6th, 15th cor Av D and 16th nr Miami River, Tel 103

Southward May A, r Y W C A

SOUVY ALFRED (Eva), Upholsterer, Curtains, Draperies, Antique Furniture Repaired 15 Av C N, Tel 407-R, h 1516 Av Q

Spain Cecelia M, steno Vanderpool & Co, b 1405 Av P

Spain Mary H Mrs, h 1405 Av P

Spain M Elizabeth, bkpr Fidelity Bank & Trust Co, b 1405 Av P

Spainhour Ellis E (Ruth), clk Fla Furn Co, r 309 7th

Spalding Forrest F Mrs, clk Burdine & Quarterman, h 5, 625 12th

Spalding James M, asst pay teller Bank of Bay Biscayne, b 204 8th

DRAKE LUMBER CO.
MANUFACTURERS--WHOLESALE AND RETAIL
YELLOW PINE LUMBER. MILLS at PRINCETON; YARDS, MIAMI
PHONE 188 327-329 SIXTH STREET

HARRY V. SIMONS THE TAILOR-MADE MAN
Styles from Broadway to Miami - 1102 Avenue D

Cook with Gas MIAMI GAS CO.
410 12th STREET TEL. 58

Biscayne Electric Supply Co. 1108 AVE. D PHONE 24
ELECTRICAL CONTRACTORS, SUPPLIES AND FIXTURES
Agent for Fostoria Minature and Mazda Lamps, Luminous Unit Brascolites
Hot Point Heating Appliances and Emerson Fans

COCROFT REALTY CO. Real Estate, Rentals
Call on COCROFT
P. O. Box 1193
Tel. 427-R
903 Av. C

SPALDING M LEONARD (Hettie), Asst Sec and Treas Sou Bank & Trust Co, h 111 Kentucky av, B V
Spalding Wm H (Forrest F), agt Met Life Ins Co, h 5, 625 12th
Spangler Howard (Alma), chauf, h 828 4th
Spanudes Wm, confr 1622 12th, b 533 same
Sparkman John A (Nora), chauf Frank T Budge Co, h n s 12th 1 e of Citrus rd
Sparkman Lester E, chauf Frank T Budge Co, r 410½ 11th
Sparkman Wm L (Ethel), carp, h n s Lafayette 5 e of Av D ext
Sparks Carl G (Georgia), pntr, h 1606 8th
Sparks Georgia Mrs, slsldy E B Douglas Co, h 1606 8th
Spawr John (Alicia), carp, h 321½ Av D
Spead George H, r 201 Av C N

E. F. MacVeigh Co. Rooms 1-2-3, 318½ 12th St. PHONE 59
General Agents **Insurance and Bonds**

Spear Wallace H (Eddie), stevedore Miami S S Co, h houseboat N River dr bet 13th and 14th
Spears Ernest L (Ella), pntr, h 913 2d
SPECIALTY SHOP THE, S M Groodzinsky Propr, High Grade Ladies' Ready-to-Wear, 311 12th
Speer Oscar W, slsmn Eli Witt Cigar Co, b 1736 15th
Speer Wm E (Elizabeth), h 205 6th
Spell Grover (Myrtle), cond F E C, h w s Broadway 2 n of Johnson
Spen Joseph (Outlet Bargain Store), b 431 2d
Spencer Albert H (Kate), bkpr Miami Gas Co, h 1110 Av P
Spencer Apartments, 324½ 13th
Spencer I Pearl, student, b 614 Av J
Spencer Lena B, bkpr Dale Miller Realty Co, h 1039 15th
Spencer Lucien A (Lena), h 1039 15th
Spencer Marie Mrs, h 1626 11th

American Insurance Agency, Inc. (Formerly DORN-SCHUTT CO.)
GENERAL INSURANCE and SURETY BONDS
204-205 Fidelity Bank Bldg. Tel. 161

The Exotic Gardens
Nurserymen and Landscape Designers
FLORISTS
Choice Flowering and Foliage Plants, Roses, Palms, Shade and Tropical Fruit Trees. Plans and Estimates Given on Landscape and Grove Plantings. Retail Store and Office, 801 12th St. Tel. 453-R
Nurseries Broadway West of Railroad
JAMES DONN, Mgr
Phone 300-X

Fidelity Bank and Trust Co.
Capital $150,000.00 Surplus and Profits, $50,000.00

Speyer Theodore C (Anna M), carp, h 1303 Av L
Spinney Abbott L (Ella M), real estate, h n s Harrington av 2 e of Biscayne dr
Spinney Cecil L (Cassie), clk P O, h 827 18th
Spiritualist Temple of Divine Truth, 916½ Av D
SPITZER WM H (Helen), Pres First Trust & Savings Bank and Vice-Pres First Natl Bank, h 1012 Av A
SPLITDORF SERVICE STATION (The Electrical Equipment Co), 312-314 13th
Spragg Josephine E Mrs, r 815 Av C
Sprague Ernest L (Mary), pntr, h 810 Av F
Sprankle Earle C (Mae B), b 2012 Kiowa
Springer Florence M (wid Harvey), steno Freedlund Const & Supply Co, h 3, 815 8th
Springer Grace (wid Frank), r 409 4th
Sproule-Baker Iva Mrs, propr Sproule-Baker School of Music, h s e cor Miami av and 2d, M B

H. L. Clark & Sons
1113 Avenue C Tel. 877-R1
CONTRACTORS AND DEALERS IN ROCK AND SAND

Sproule-Baker School of Music, Mrs Iva Sproule-Baker propr, Av B s e cor 10th
Spruill Wm E, pharm W A Cox, res Lemon City
Spruill W Arthur, clk Buena Vista Drug Co, res Lemon City
Squarcia Ramon (Louise), peddler, h 215 Av J
Squires Charles B (Lillie M), foreman Miami Water Co, h 210 5th
Squires Dann C (Elizabeth), slsmn C J Martin Inv Co, res Grapeland blvd
Squires George G, clk Hotel Halcyon
Stacy P Clarence (Ethel), pntr, h 926 7th
Stacy Winn S (Flossie), adv mgr E B Douglas Co, h 439 2d
Stadler John L, h 1901 11th
Stafford Anna Mae, b 318 Av L N
Stafford Ervin, carp, b 318 Av L N
Stafford Grace, governess 2715 Brickell av
Stafford Jesse, carp, b 318 Av L N

BENNETT-FUZZARD HARDWARE CO.
HARDWARE, TOOLS and CUTLERY PAINTS, OILS and GREASES
KITCHEN FURNISHINGS
1300 Ave. D Tel. 25

Elbree's Rexall STORES 322 TWELFTH ST. 1105 AVENUE C
THE SAFE DRUG STORES

Pero's Ice Cream Parlor
705 Avenue D
Wholesale and Retail
PURE, WHOLESOME and DELICIOUS
Telephone 460-X

FLORIDA FURNITURE CO.
COMPLETE HOUSE FURNISHING
T. H. BOGUE, Sec. and Treas. 308, 310 and 312 Eleventh St

Stafford John B, bkpr Seminole Constr & Supply Co, b 318 Av L N
Stafford Kenneth W, bkpr 318 Av L N
Stafford Rayford J, student, b 318 Av L N
Stafford Richard R (Anna G), carp, h 318 Av L N
Stafford Samuel M Rev (Alice), pastor Church of the Nazarene, h 919 4th
Stager Cornelius C, asst mgr Miami Gro Co, r 3, 841 Av G
Stahl Eugene C, real est, h 123 Colorado av
Stakemiller Frank A (Ethel A), slsmn Samuel Stuessy, res Allapattah
Stalee Charles H, carp, h 210½ Dann
Staley Eugene W (Mamie), h 829 17th
Staley O Laverne, mech Sou Auto Repair Shop, r 413½ Av C
Stalios Nicholas (Vida), clk, h 653 13th
Stall Adelaide M (wid Joel H), clk N Y Dept Store, h 222 Av D

STANDARD REALTY CO.
REAL ESTATE RENTALS INSURANCE
219 12th St. Telephone 540
F. H. Siegel
C. F. Mulkey
Wm. Harrison

Stallings John G (Georgia), emp Miami Tripure Water Co, h 716 20th
Stallings Sadie K (wid R E), asst Dr J L North, b 1018 11th
Stambaugh Scott U (Griselda), photogr R W Harrison, b 1111 Av A
Stambaugh Winfield S (Malinda), h 441 22d
Standard Garage (Edmond Idoux, C A Faudel), 418-20 10th
Standard Growers Exchange, Joseph Gentile jr sec-treas, 13th and F E C
STANDARD OIL CO, J D Burkhalter Mgr, North Av E cor 1st, Tel 219, Filling Stations 1021 Av E, Av B s e cor Rickers and Miami River nr 18th
STANDARD REALTY CO, F H Siegel Pres, Wm Harrison Vice-Pres, C F Mulkey Sec-Treas, Real Estate, Rentals, Insurance, 219 12th, Tel 540 (See right center lines)

JUNKIN & AVANT
Insurance and Loans
1110 Avenue C. Phone 90

If It's Real Estate SEE US!
Pioneer Real Estate Exchange
Phone 158
921 Ave. C

Automobile Tires
MIAMI TIRE CO.
331-343 Eleventh St. Phone 559

DAVENPORT & RICH INVESTMENT CO.
RENTALS AND REAL ESTATE OF ALL KINDS
Miami City Property a Specialty Phone 429 205 Twelfth Street

TRY IT
MIAMI COCA-COLA BOTTLING COMPANY. Phone 120
Coca-Cola

STANDARD SHOE CO, C K Sheben Mgr, 1005 Av D, Tel 515-R (See adv in Classified Shoes)
Stanley Harold A, dancing tchr 301½ 12th
Stanley Wm E, h 526 7th
Stanowski John R, lab, b 1504 Av D ext
Stanton Carl (Lillie), marine eng, h 9, 8 Av D N
Stanton Carrie S (wid W E), b 700 Biscayne dr
Stanton George Myron, soda dispr G E Bell, r 205 6th
STANTON HESTER O MRS, Sec and Treas Miami Realty Co, 108 Av B N, Tel 298, h 317 Bay
Stanton Memorial Baptist Church, n w cor Columbia av and Western blvd
Stanton Perry, eng, b T J Stanton
Stanton Thomas J (Lorena), vessel capt, h s s North Park dr 2 w of Av D ext
Stanton Wm H (Hannah), cigarmkr, h 707 7th
Stanton Wm J (Alwilda K), h Ocean dr s of Smith's Casino, M B
Stanton Wm W, police, b 315 Bay

MAGIC CITY LUMBER COMPANY
EVERYTHING IN BUILDING MATERIAL
Magnolia Park, Buena Vista PHONE 450

STAPP E LEE (Ethel H), Attorney-at-Law and Title Examiner Dade County Title Ins & Trust Co, h 634 13th
STAR INSURANCE CO OF AMERICA, The Goodman-Cullom Co Agents, 301 Burdine Bldg
Starbuck Arthur C (Mary), carp, h 132 Witham av
Stark Arthur M (Ellen), h 179 Banyan pl
Starke Wm E (Edith), pntr, h 2408 15th
Starling Edward J (Olive P), lieut police, h 409½ 4th
Starling George B, watchman, h 124 Av D N
Starling James F (Mary), baker, h 806 6th
Starling John I (Jessie), carp, h s s Washington blvd 1 w of Allapattah dr
Starling Mack C, lab, b 124 Av D N
Starling R Harvey (Roenna), city detective, h 603 Av J
Starling Thomas, sailmkr Morton Fogal, r 505 18th
Starling Warren R (Annie), driver Miami Laundry, h 802 Av Q

Lands
GROVE-EVERGLADE
WHOLESALE and RETAIL
Southern Florida Land Co.
428½ Twelfth St.

PHILLIPS BROS.
1220 AVENUE D
Marine Hardware Fishing Tackle

Safety Deposit Boxes
FOR RENT
THE SOUTHERN BANK AND TRUST COMPANY
422 Twelfth Street

Real Estate
J. B. JEFFRIES
206 Republic Bldg.
Phone 66

STARR CAFETERIA THE (Mrs Emily Lacock Weir), Home Cooking Given Special Supervision by Owner, 412-14 12th, Tel 1201-X (See page 47)
Starr Harcourt (Leonora), lab, h 937 Wine av
Starr Nettie, h 229 10th
STATE ASSURANCE CO LTD OF LIVERPOOL ENG, Fred L Terry Agt, 335 11th
State Board of Health, Dr S S Scott bacteriologist, City Hall
State Plant Board, H D Bollinger dist inspr, 25 Real Estate bldg
Stauffer Elmer, service man Auto Tire & Accessories Co, b 424 4th
Stauffer Elmer J (Marie), cond F E C, h 424 4th
STAVRIDES EVANGELOS (Dorcas), Propr Riverside Confectionery 813 12th, Tel 434, h 1311 Av K
Steadman John H (Eliza), h Ocean dr, M B

Undertakers and Embalmers
AUTOMOBILE EQUIPMENT
W. H. COMBS CO.
329-331 ELEVENTH STREET
Office Phones: 209-R1 & 209-R2
Private Ambulance Service

STEARNS A LESTER (Gladys M), Mgr Retail Dept Drake Lumber Co, h 2124 11th
Stearns Daniel A (Nellie; Stearns Realty Service), h 39 Wisconsin av, B V
Stearns Frank F (Helen; Stearns Realty Service), h 35 Wisconsin av, B V
Stearns George S (Naomi C), h 160 Witham av
Stearns Henry C (Mattie), h 231 9th
Stearns Joseph W (Eva L), clk Duval Jewelry Co, h 908 1st
STEARNS REALTY SERVICE (F F and D A Stearns), Service in High Class Real Estate Values, 1121 Av B, Tel 1139-R
Steeg Emma, r Y W C A
Steele Eugene E (Caroline), chauf, h n s 21st 3 e of Lawrence dr
Steele Reeta, b 218 20th
Steen M Bertha, bkpr Miami Water Co, h 9, 632 13th
Stefanos Wm (Stefanos & Vamvaks), r 417 Bay

Thomas Awning and Tent Co.
1405 AVE. D
PHONE 719
AWNINGS, TENTS, SAILS, TARPAULINS, BOAT AWNINGS, VENETIAN BLINDS AND FLAGS

E. B. Douglas Co
MIAMI, FLORIDA
Art Metal
Filing Devices
Fireproof

DADE FURNITURE CO.
Complete House Furnishers
PHONE 81 409-411 TWELFTH ST.

CALL HONE 10

Stefanos & Vamvaks (Wm Stefanos, Peter Vamvaks) proprs New York Fruit Store, 221 12th
Steffani Charles H (Lovenia), horticulturist, h n s 24th N 1 w of Columbia av
Steinhart Anthony F, sub carrier P O, b 408 3d
Steinhart Elizabeth A, inf opr So Atl Tel & Tel Co, b 408 3d
Steinhart H Vincent, sub carrier P O, b 408 3d
Steinhart Joseph A (Eleanor), clk P O, h 408 3d
Steinhart Wm J, elev opr Lawyers bldg, b 408 3d
Steinhauer Cora, b 1311 Rand
Stellrecht Herbert, fisherman, r 225 3d
Stellrecht Nathalie D, bkpr C E Garrett, b 225 3d
Stellrecht Otto (Isabelle), h 225 3d
Steltenkamp Jack, r Manhattan Hotel
Stelzer John B (Martha H), mach G J Pilkington, h houseboat N River dr opp 10th
STEMBLER GEORGE C (Harriet E; Stembler Insurance Agency), Cigars 1125 Av B, h 838 16th

OVERLAND CARS
Republic, Mohawk Goodyear TIRES
VEEDOL OIL AGENCY
J. T. WEATHERS
1008-1010 Ave. C. Next to Postoffice
Phone 165
GARAGE SUPPLIES
HOUSE FURNISHINGS
DISHES, GLASSWARE, SILVERWARE
COOKING UTENSILS
RAILEY-MILAM HARDWARE CO.
413-419 TWELFTH ST.
PHONE - 930
EVERGLADE LANDS IN LARGE TRACTS
Farm Lands at Florida City, Fla.
Bungalows and Building Lots in Riverside Heights
TALK to the TATUMS
214 12th St.
PHONE 10

STEMBLER HARRIET E MRS (Stembler Insurance Agency), h 838 16th
STEMBLER INSURANCE AGENCY (G C and Harriet E Stembler), 1121 Av B, Tel 1139-R (See right bottom corner cards in Street Guide)
Stenmark Sven G (Bessie O), contr, h 1112 16th
Stephan John W (Mary), h 119 Point View pl
Stephens Bertha M, sten, b G F Stephens
Stephens D Keith (Willa), driver, h houseboat Boulevard ft of 7th
Stephens Edwin V (Arnola), police, h 2114 Av F
Stephens Florence B, sav teller Sou Bank & Trust Co, b 412 Av B
Stephens Frank (Utedra), tel installer, h n s Marks 6 w of Av D ext
Stephens George F (Elizabeth), carp, h n s 6th 3 w of Av Q
Stephens Henry J (Lillian A), eng F E C, h 172 McDonald av

JEFFORDS-WAY MACHINE CO.
Marine Repairs MACHINISTS Marine Hardware
18th St. and Ave. G 300 Ft. Frontage on Miami River Phone 967-R

East Coast Lumber & Supply Co.
"EVERYTHING TO BUILD YOUR HOUSE"
"EVERYTHING TO SHIP YOUR CROP"
PHONE 381 - - - - 6th ST. AND AVE. E

Stephens James O (Belle), grocer 100 Av D N, h do
Stephens Pearl, nurse, r 226 14th
Stephens Robert C (Lula), collr J L Shull & Sons Furn Co, h 409-b 7th
Stephens Robert L (Marie), pntr, h 221 2d
Stephens Violet, reptr Metropolis, b 221 2d
Stephenson Ernest W, boilermkr, b H E Stevenson
Stephenson Homer E (Nettie), boilermkr, h n w cor Washington blvd and Allapattah dr
Stephenson Nettie Mrs, grocer n w cor Washington blvd and Allapattah dr
Stephenson Sarah E (wid George A), h w s Allapattah dr 1 n of Washington blvd
Sterbank Celesta, mlnr The Quality Shop, r 203 6th
STERLING FIRE INS CO OF INDIANAPOLIS IND, Fred L Terry Agt, 335 11th
Stettner Carolyn, clk Duval Jewelry Co of Miami, r Holmer apts

STEWART & HOLLOPETER
Real Estate, Rentals, Loans, Insurance
222 ELEVENTH STREET PHONE 1060

Stettner Christ jr (Oneida; East Coast Tire Works), r 320 3d
Stevens Alfred A (Emma W), clk W G Meggs, h 107 Av D N
Stevens Arthur E, eng hostler, b 1014 15th
Stevens Gertrude M, sten F E C, b 1014 15th
Stevens Horace S (Caroline), h 50 Fort Dallas Park
Stevens Lawrence E, bkpr Bank of Bay Biscayne, b 107 Av D N
STEVENS RALPH E, Physician and Surgeon, Office Hours 11 to 1, 3 to 5 and 7 to 8, 212-214 Republic Bldg, Tel 1566, r Y M C A, Tel 9012
Stevens Rozzie R, barber Gallat & Gallat, b 309 Dann
Stevenson Clara E Mrs, h 204½ 8th
Stevenson Harold B, b 204½ 8th
Stevenson Cecelia A, bkpr Standard Realty Co, r Y W C A

Real Estate Investments
L. V. MARTIN & CO.
336 Twelfth St.
Phone 818-R
Consult Us
Dade Electric
Electrical Contractors
213 Tenth St.
Phone 828
FRANK T. BUDGE CO.
"A MIAMI INSTITUTION"
AVENUE D and 12th STREET
HARDWARE and FURNITURE

THE J. A. McDONALD CO.
LUMBER We can Furnish Complete Line for Your Building
1402 AVE. D. PHONE 80

Stevenson Oscar G (Verna; Sou Auto Repair Shop), h 614½ 13th
614½ 13th
Stewart Arthur R (Margaret R), h 1021 Av B
Stewart A Pearle Mrs, slsldy Burdines, h 1012 Av P
Stewart Cecil, r 239 7th
Stewart Charlotte Mrs, clk, b John A Scott
Stewart H Clayton (Daisy), barber and clo clnr 614 12th, h 408 7th
Stewart Irene, b 112 5th
Stewart Mabel, b 112 5th
Stewart Robert B (Florence), carp, h 112 5th
Stewart Thayer S (Elizabeth A), musician, h 160 Tatum av
Stewart Thomas W (A Pearl), barber Gallat & Gallat, h 1012 Av P
Stewart Walter K (Mamie), slsmn, h 2015 Florida av, Westmoreland

J. H. TALLEY & CO., Inc. 202-203 Lawyers Bldg. Telephone 272-X
Insurance and Mortgage Loans

STEWART WM H D (Maggie J; Stewart & Hollopeter), h 2210 Brickell av, Tel 1386-R1
STEWART & HOLLOPETER (W H D Stewart, Arthur Hollopeter), Real Estate, Rentals, Loans and Insurance 222 11th, Tel 1060 (See right center lines)
Stickey Thomas, cigarmkr Peacon & Son, b Mechanics Hotel
Stickland Ada C, h 316 Boulevard
Stickney Edward D (Marion), fisherman, h 310 Morse
Stickney Mary, b 310 Morse
Stier Theodore (Eva), clk Pierson & Co, h 714 7th
Stier Theodore jr (Hazel), wire chf W U Tel Co, h 600 Av J
Stimpson Wilfred A, clk G C Stembler, r Y M C A
Stine Wm L (Macy), foreman J I Conklin, h 1129 14th
Stobaugh Clara, b 2006 14th

BISCAYNE NOVELTY WORKS, A. H. Ramsey & Sons Proprs.
INTERIOR FINISH, FRAMES and SCREENS A SPECIALTY
Pine, Cypress and Red Gum 23 AV. E N, North of First St.

Miami Ice Cream and Dairy Co. WHOLESALERS and JOBBERS 411 8th Phone 600

Dixie Highway Garage 209-211 11th Tel. 658 Auto Tires, Supplies and Accessories

SOUTHERN AUDIT CO.
Auditors, Accountants, Federal and Income Tax Experts
204-5 FIDELITY BANK BLDG. PHONE 161

111 12th St.
Phone 1221
LADD & NICHOLS
Real Estate, Investments
Bay Fronts, Season Rental
Everything Pertaining to
REAL ESTATE

Stockton James, b 425 9th
Stoddard Charles E (Clara E), contr, h s s 18th 1 w of Northern blvd
Stoddard Edwin (Ruth), electn, h 413½ Av C
Stoddard Mary C (wid V C), h 2105 13th
Stoessel Katherine, cashr E B Douglas Co, r 921 13th
Stokes Bonnie M, b 1315 Av N
Stokes John C (Nina F), plstr, h 1318 N River dr
Stokes Robert L (Miami Taxi Service), b 714 Cordova av
Stokes Thomas, carp, b 521 Av D ext
STOMS GUY (Nellie A), Pres The J A McDonald Co, r cor 12th and Av F
Stone Frank, chauf Davis-Hart M T Co, res Ft Lauderdale, Fla
Stone Walter P, clk O J Tanner & Co, r 204½ 8th
STONEMAN FRANK B (Lillias), Vice-Pres The Miami Herald Publishing Co and Editor The Miami Herald, h 800 N River dr, Spring Garden

Hill Motor Sales Co.
529 TWELFTH STREET
Phone 306 for Demonstration
HUDSON, ESSEX AND REPUBLIC TRUCKS SOLD ON EASY PAYMENTS

Storer Bessie E, b 874 13th
Storer George W (Sarah J), deliveryman Miami Lndry Co, h 874 13th
Storer G W Mrs, propr The Fashionette, h 874 13th
Stormetz Wm T (Esther), h 106 Central av
Story Herbert O, brklyr, b J I Starling
Stott Wm B (Florence), teller First Natl Bank, h 1101 9th
Stough Sidney S (Bertha), cabt mkr Biscayne Novelty Wks, h 411 2d
Stovin Mary G (wid J C), r 800 N River dr
Stowe Clinton L (Minnie), brkmn F E C, r 631 11th
Stoy Hal T (Jean), real estate, r Pershing Hotel
Strachan Henry (Rebecca), lab, h rr E R Jones
Strahan Wm J (Nancy C), mgr Dixie Transportation Co, h houseboat Boulevard bet 11th and 12th
Strain J H, driver Ga Lumber & Supply Co
Strand Theatre, F A Armstrong mgr, 1101 Av D
Strandell Alma, bkpr J W Seybold, b C J Strandell

RONDEL & POTTER
REAL ESTATE
SATISFIED CLIENTS ONLY
215 12th St.
Phone 829-X

MIAMI FLORAL CO.
Flowers, Trees, Plants
Office and Greenhouses
Ave. J and 13th St. Tel. 337-R

ANDERSON & CHAILLE
REAL ESTATE AND INVESTMENTS
206-207 Fidelity Bank Bldg. **Telephone 1066**

Strandell Anna, steno First Natl Bank, b C J Strandell
Strandell Arthur T, fire dept, b C J Strandell
Strandell Charles J (Emilie), foreman, h e s Av L 1 s of 5th
Strandell Ethel M, clk J W Seybold, b C J Strandell
Strandell Victor, chauf, b C J Strandell
Strange Charner M (Julia; Strange Printing Co), h 328 14th
Strange Forestus C (Maggie M; Double Tread Tire Co), h 1026 2d
Strange Linton A (Lula A), pntr houseboat Boulevard ft of 8th, h same
Strange Margaret B, student, b 328 14th
STRANGE PRINTING CO (C M Strange), Fine Commercial Stationery and Printing, 424 13th, Tel 1111
Strawser Wm K, mech R C Snell, b T A Shrum
Strayer Wm A, chiropractor "A" Havlin bldg, r do
Streeper R Frank (Mamie), boilermkr, r 803 DeLeon

P. Ullendorff Co.
THE SANITARY MARKET
1000-1002 Av. D, Cor. 10th St.
FLORIDA AND WESTERN MEATS
POULTRY, EGGS AND BUTTER
TELS. 720-721

Stribling D M, plmbr, r 836 12th
Stribling Wm, plmbr, r 836 12th
Strickland A E, carp, r 201 Av C N
Strickland Charles C (Nellie), carp, h n w cor Johnson and Broadway
Strickland C T, capt Dredge "Florida," r same
Strickland Julius L, bicycles 537 7th, h same
Strickland Ross (Maggie), carp Elliott-Van Duyn Co, b 205 Av C N
Strickland Thomas D, clk W A Cox, r 418 18th
Stringfellow Robert R (Sarah), b 1018 14th
Strom George W (Elsie), plmbr, h houseboat n s river w of Av G
Strong Claude E (Lena H), bkpr Wright & Co, h 1018 Av H
Strong Harriet E, b C I Brooks
Strong Lina H Mrs, bkpr The J T Weathers Garage, h 1018 Av H

Ice Cream and Candy
Stationery, Periodicals
Cigars, Tobacco and Cold Drinks
RIVERSIDE CONFECTIONERY
E. STAVRIDES
813 Twelfth Street **Phone 434**
JOHNSON FLORAL CO.
Cut Flowers **Funeral Designs**
400 Twelfth Street. Opposite Biscayne Bank

H. W. JOHNSON CO.
Manufacturing Opticians
400 Twelfth Street
FRED L. TERRY
GENERAL INSURANCE. FIRST MORTGAGE LOANS
335 11th St. Phone 607

ROYAL PALM TRANSFER CO.
O. A. McNEIL, Propr.
AUTOMOBILES FOR HIRE
Office Halcyon Hotel
PHONES:
Office - - 695
Depot - - 243
Garage - 965
Stable - - 46

Stronquint Charles, mech, r 706 Av D
Strothman Charles H (Annie), constable H W Penney, h 1709 Av Q
Stryker Amanda, b 1311 Rand
STUART JEROME DEVER, Physician 203-205 Townley Bldg, Tel 650-R1, h 124 Coral Park, Tel 650-R2
Stuart Nellie (wid J W), h 124 Coral Park
Stuart Robert (Amelie), supt Life & Casualty Co, h 629 13th
Stubblefield Mary W, h 804 Av L
Studebaker Albert (Belle), pntr, h s s Buena Vista dr 2 w of Av E ext
Studstill Georgiana (wid J W), h 316 Av J
Studstill John W, clk Morris Zelikowitz, b 316 Av J
Studstill Joseph B (Daisy), mach helper F E C, h 1210½ Av C
Studstill Robert K (Leola), clk Tip Top Gro Co, h 300 2d

STANDARD REALTY CO.
REAL ESTATE RENTALS INSURANCE
219 12th St. Telephone 540
F. H. Siegel
C. F. Mulkey
Wm. Harrison

Stuessy Caroline (wid Freitlein), b 138 Bougainvilleau ct
Stuessy Fridolin (Emma J), slsmn Samuel Stuessy, h 42 Banyan pl
STUESSY SAMUEL (Augusta), Real Estate and Building 204 Av C, Tel 970, h 138 Bougainvilleau Ct, Garden of Eden
Stultz John (Elizabeth), porter Green Tree Inn
Stump Myrtle W (wid L Fred), b 209 7th
Sturgis Alvin A (Jessie S; Sturgis-Chase Co), h 130 11th
STURGIS-CHASE CO (A A Sturgis, H R Chase), Service Motor Trucks and Parts, 410 11th, Tel 492
Sturgis Sidney S (Hester A), carp, h s s 15th 8 w of Osceola rd
Sturgis Sybil I, clk P O, b S S Sturgis
Sturrock Alexander, chauf, b 824 16th
Sturrock Bessie B, bkpr J D Stuart, b 824 16th

EVERYTHING IN BUILDING MATERIAL
Paints, Oils, Etc.
Georgia Lumber & Supply Co.
Phones 1190-1191
Office and Yards, Ave. D and 5th St.
Automobile Tires
MIAMI TIRE CO.
331-343 Eleventh St. Phone 559
High Class Properties and Investments of Every Description
The Charles B. Wheeler Co.
REAL ESTATE—RENTALS
916 Avenue C P.O.Box 703 Phone 971
Ocean and Bay Frontage City and Suburban Homes and Groves

WATERS REALTY CO., 1107 AVE. B TEL. 1377
All Classes of City and Country Property

Sturrock Peggy, drsmkr Burdine & Quarterman, b 824 16th
Sturrock Wm (Mary), nurseryman, h 824 16th
Sturrup Alexander B (Flossie), foreman, h s s 17th N 2 e of Av G ext
Sturrup Charles, pntr Miami Yacht & Mach Wks
Sturrup Harriet S (wid C J), b 614 7th
Sturrup Harry (Ella), chauf, b 113 Av L
Sturrup Hattie, waitress Mrs Jennie Dempsey, b 202 Av J
Sturrup Henry T (Sarah), lab, h 202 Av J
Sturrup Robert M, clk, b 614 7th
Stutts Robert, hostler F E C, b 718 Palm av
Subt Fomia (wid Gabriel), b 815 Lawrence dr
Subt George (Mary; Subt & Fink), h 815 Lawrence dr
Subt & Fink (George Subt, J K Fink), produce 713 Av D

When You Place Your Next Order Insist on Shipment through the DADE GROCERY CO.
PROMPT ATTENTION TO MAIL ORDERS 312 1st St. Tel. 286

Sucolsky Daniel (Sarah; Roth & Sucolsky), h 230 9th
Suggs Eugene E (Fannie), tinner M J Bohnert, h 2125 14th
Sullans Phyllis I, b 502 Lawrence dr
Sullivan Daniel E (Alva), ship carp A H Pelsang, h 427 19th
Sullivan Edward G (Etta), associate F P Randall, h 127 Dale av
Sullivan Frank, plstr, b 417 9th
Sullivan Fred (Nora), janitor, h 442 22d
Sullivan Gladys V, steno Royal Palm Realty Co, b 716 7th
Sullivan Martha E (wid G S), h 716 7th
Sullivan R J, h 121 10th
Sulzner Charles F (Pearl), h 239 10th
Sulzner Christian C (Ethel B), carp, h 617 15th
Sulzner Frederick, clk Miami Water Co, b 1027 1st
Sulzner Margaret, b 617 15th
Sulzner Marjorie, steno, b 1027 1st

Mr. Foster's Store
(THE FOSTER & REYNOLDS CO.)
Twelfth St. and Ave. C Tel. 556
Stationery
Office Supplies
Engraving

NEWMAN & PETERS THOS. J. PETERS M. B. NEWMAN
GENERAL INSURANCE
Phone 1219 HOTEL HALCYON BLDG.

HOPKINS-FRANK MOTOR CO. Inc. 1310 AVE. D Phone 4
Chandler and Standard 8 Automobiles
Service de Luxe
24 Hours Daily Storage
Repairs

THE SOUTHERN BANK AND TRUST CO., 422 12th ST.
Capital $100.000.00 Member Federal Reserve System

Real Estate

J. B. JEFFRIES

206 Republic Bldg. Phone 66

Sulzner Richard G (Maude), carp, h 1027 1st
Summerlin Astor (Maggie), carp, h 240 18th
Summerlin Edwin B (Florine), meats 1114 Av D, h 1711 Av R
Summerlin Idell, tchr North Side School, b 240 18th
Summerlin Rachel, agt Viavi Co, h 219 12th
SUMMERS ALBERT TOWER M D, Practice Limited to Medical and Surgical Diseases of Eye, Ear, Nose and Throat Office Hours 9 a m to 3 p m by Appointment, Gramling Bldg 216½ 12th, Tel 444, h 143 Central av, Bayside Park, Tel 1360-X
Sumner R Luther, chauf Am Dry Clng Co, h 212 Av L N
SUN INSURANCE OFFICE OF LONDON ENG, E F MacVeigh Co Agts, 318½ 12th
Sundberg John (Augusta), boatman, h 607 20th
Superior Garage (C F Mowery), 7 Av D N
Surdy Sadie, steno The Herald, b 1209 15th

JOHN W. CLAUSSEN
General Insurance, Surety Bonds, Mortgage Loans
200-201 Ralston Bldg., 1102 Avenue C. Phone 1103

Surles Walter D (Ruby), foreman F E C shop, h n e cor 22d and Av E ext
Susemiehl Ruth F, opr So Atl Tel & Tel Co, b 525 20th
Susemiehl Magnus F (Mary), candy mkr, h 525 20th
Sutcliffe Apartments, 130 11th
Sutcliffe Humphrey D (Minnie W), supt Woodlawn Park Cemetery, h 130 11th
Sutcliffe Wm H, teller Fidelity Bank & Trust Co, b 130 11th
Suto K, gardener Alton Beach Realty Co, r C G Fisher, M B
Sutton Arthur C, clk Miami Water Co, b 1206 Av U
Sutton Benjamin S (Cynthia), h 1003 Av N
Sutton Charles A (Allie S), contr, h 1206 Av U
Sutton Charles C (Elizabeth), foreman F E C, h 435 5th
Sutton Cornelia A, cashr, b 1003 Av N

J. A. KARNES, Real Estate and Business Broker
215 11th St. (2nd Floor) Room 1 Phone 1586
Business Opportunities
Houses, Sale or Rent
Lots and Farms

M. M. Borchardt Audit Co. 305 10th ST. PHONE 305
Systematizers, Business Analysts, Auditors and Accountants
Federal Taxes a Specialt

HUGHES SEED COMPANY
SEEDS and INSECTICIDES
PHONE 75-XI Established 1898 1406 AVENUE D

Sutton Fred A (Augusta), lino opr Herald, h 130 Witham av
Swain Martha O, steno Hudson, Wolfe & Cason, res Lemon City
Swanson Oscar, carp A H Pelsang, b 1208 Av G
Swart Nellie Mrs, b 111 Av C
Sweany Francis L (Minnie E), h 610 Biscayne dr
Swearingen Wm W, meat ctr Powers Gro Co, b 117½ Av C N
Sweeney John, fireman, h s s Ada 2 e of Allapattah dr
Sweeney J J, fire dept, r 436 12th
Sweeting Albert B, driver Miami Laundry
Sweeting Charles H, fisherman, r 203 Boulevard
Sweeting Elizabeth (wid Samuel), b 318 Houser
Sweeting Harry S, cashr Cons Gro Co, r Y M C A
Sweeting Hubert E, mate Miami Fisheries Co
Sweeting Homer W (Arena), fisherman, h 438 19th
Sweeting H Sealy (Julia), capt, h 1125 10th
Sweeting John B (Bernice), fisherman, b 318 Houser

NIPPON ART CO.
234 Twelfth Street
DIRECT IMPORTERS
EXCLUSIVE LINE OF
Japanese and Chinese Art Objects

Sweeting Lucetta (wid T B), h 613 DeLeon av
Sweeting Mary E Mrs, h 214 2d
SWEETING'S MEAT MARKET, W S Sweeting Propr, Florida and Western Meats, Poultry and Oysters, 410 Av C, Tel 45
Sweeting Stanley A (Clara), barber Biscayne Barber Shop, h 500 21st
Sweeting Thomas (Flossie), fisherman, h 228 Dann
Sweeting Violet, opr So Atl Tel & Tel Co, r 613 DeLeon av
Sweeting Wm S (Mary B), propr Sweeting's Meat Market, h 410 Av C
Swenson Agda (wid G S), clk Weegmann-Smith Baking Co, b 522 7th
Swift Harold M (Clarice S), slsmn Royal Palm Realty Co, h 180 Wood av
Swift Mangus T (Ruby), real est, h 809 Lawrence dr
SWIFT MARY DODSON MRS, Propr Green Tree Inn and Ye Wayside Inn, h Green Tree Inn

JEFFORDS-WAY MACHINE CO.
Marine Repairs MACHINISTS Marine Hardware
18th St. and Ave. G 300 Ft. Frontage on Miami River Phone 967-R

Miami's Choicest Residential District
Bungalows on Easy Terms
214 12th St.
Tel. 10
Riverside Heights
TATUM BROS. COMPANY

Belcher Asphalt Paving Company, Inc.
MACADAM PAVING
Proprietors of the Belcher System
FUEL, ROAD and REFINED OILS
6-7 REAL ESTATE BLDG.
STORAGE, TANKS and DOCKS
BAY STREET AND BOULEVARD
TEL. 539

East Coast Lumber & Supply Co.
"EVERYTHING TO BUILD YOUR HOUSE"
"EVERYTHING TO SHIP YOUR CROP"
PHONE 381 - - - - 6th ST. AND AVE. E

Swift & Co, G W Price mgr, whol meats 430 1st
Swink Jonas H (Catherine), atty 424½ 12th, h Ocoee Park
Swisher Edwin F (Heizel H), electn, h 207 Dann
SWISS CLEANERS & DYERS (W H Hoyt, G S Parce), 914 Av C, Tel 61
Switzer Catherine L, student, b 422 26th
Switzer Chris (Clara T), city sanitary inspr, h 422 26th
Switzer Howard (Mollie E), phys 704 Av C, h same
Switzer Russell C (Flora H), mgr Southeast Electric Repair Shop, h 426 25th
Sykor Anna (Sykor & Co), r 216½ 12th
Sykor & Co (Anna Sykor), ladies ready-to-wear 220 12th
Symmes Blanche, b 218 Boulevard
Symmes Emily, steno S J Barco, b 218 Boulevard
Symmes E Murray, chauf Frank T Budge Co, b 218 Boulevard

STEWART & HOLLOPETER
Real Estate, Rentals, Loans, Insurance
222 ELEVENTH STREET PHONE 1060

Symmes Frederick W (Alice), pres Quin-Cunx Citrus Fruit Co, v-pres and sec Royal Palm Co, asst to pres Miami & Tampa Ry Co, h 218 Boulevard
Symmes Lee E (Johanna), switchman F E C, h 305 Morse
Symmes Lee E jr, mach, b 305 Morse
Symmonette James B, agt Gulf Life & Acc Ins Co, r 239 7th

TELL your Eye troubles to us. We are Sight and Lens Grinding Specialists.
MIAMI OPTICAL CO.
1102 1-2 AVE. D.
SIGHT AND LENS GRINDING SPECIALISTS

T

Taback Henry M, pharm Red Cross Pharmacy, b 3 Av D N

Engineering Contractors
Biscayne Engineering Co.
Bank Bay Biscayne Bldg.
Surveys, Estimates, Sewers, Irrigation and Drainage
Pavements, Concrete Work, Maps and Blue Printing

AUTO LIVERY SERVICE
CARS FOR HIRE
PHONE 119-X
506 12th ST.
YOU DRIVE

J. L. Shull & Sons Furniture Co.
We Sell on Easy Payment Plan
Call and See Us Before Buying
811-813-815 AVENUE D

BRIDGES & SAMPSON
RENTALS AND REAL ESTATE OF ALL KINDS
1105 Av. B Phone 465

Tagholme George (Mabel), slsmn, h 1513 Av N
Talbutt John W, carp, h 2004 Lawrence dr
Tallevast James L (Chloe G), h 6, 60 Fort Dallas Park
Talley Henry M (Mary), carp, h 1022 5th
TALLEY JAMES H (Lesley), Pres J H Talley & Co Inc, h 2608 Brickell av, Tel 949-X1
TALLEY J H & CO INC, J H Talley Pres, K B Tatum Vice-Pres, E S How Sec and Treas, General Insurance, Loans and Real Estate 202-203 Lawyers Bldg 1105 Av C, Tel 272-X (See left center lines)
Tamiami Motor Co (Selwyn Chalker), 616 12th
Tanaw John (Emma), carp, h 608 Av P
Tang Tze H (Wo Kee & Son Co), h 160 Bird av
Tangerman Nellie Mrs, b 906 Palm blvd
Tangerman Thomas jr, collr Am Ins Agcy Inc, b 906 blvd

John E. Withers Transfer and Storage Co., Inc.
AV. C AND 2d ST. TEL. 360
Fireproof Storage, Baggage and Heavy Hauling
Packing and Forwarding

Tannenbaum Bros (Samuel and Charles), leather 406 2d
Tannenbaum Charles (Tannenbaum Bros), 406 2d
Tannenbaum Samuel (Tannenbaum Bros), 406 2d
Tanner Earl A, bkpr J S Murray, h 435 4th
Tanner Harry A (Hortense), agt Gulf Life & Acc Ins Co, h 735 7th
Tanner Joseph J (Leontine), agt Gulf Life & Acc Ins Co, h 612 Av I
Tanner Lee (Lillie), barber H C Stewart, h 428 3d
Tanner Mary S (wid J P), b O J Tanner
Tanner Orry J (Lottie E; O J Tanner & Co), h n s Poinsettia 1 w of Biscayne dr, B V
TANNER O J & CO (Orry J Tanner, Elijah H Scott), Dealers in Staple and Fancy Groceries Biscayne Drive, Buena Vista, Tels 238 and 239
Tanner Walter W, trainman, r 415 10th
Tansey John, plmbr W Chapman Plmbg Co

DRAKE PRODUCE CO.
WHOLESALE PRODUCE
PHONE 652 327-329 SIXTH STREET

HARRY V. SIMONS THE TAILOR-MADE MAN
Styles from Broadway to Miami - 1102 Avenue D

GAS
FOR COOKING
FOR LIGHTING
FOR HEATING
FOR POWER
MIAMI GAS CO.
410 12th St.
TEL. 58

Biscayne Electric Supply Co. 1108 AVE. D PHONE 24
ELECTRICAL CONTRACTORS, SUPPLIES AND FIXTURES
Agent for Fostoria Minature and Mazda Lamps, Luminous Unit Brascolites
Hot Point Heating Appliances and Emerson Fans

Improved and Vacant Property

COCROFT

903 Av. C
Phone
427-R

Tarbert George I (Emma), plstr, h 2104 Florida av, Westmoreland

Tarboux John W (Sue K), h s s Sandicourt av 4 w of Biscayne dr

Tarboux Joseph G, clk Miami Water Co, b J W Tarboux

Tarboux Marie V, postmaster Buena Vista Postoffice, b J W Tarboux

Tarboux Marion L, b J W Tarboux

Tarpley Hugh, firemn, b 603 Av J

Tarr David H (Mary G), bkpr, h cor Johnson and Citrus rd

Tashiro Shige, gardener Alton Beach Realty Co, r C G Fisher, M B

Tate Alice, b Edward Tate

Tate Charles P, carp, r 412 Av B

Tate Edward, carp, h w s Citrus rd 4 n of 5th

E. F. MacVeigh Co. Rooms 1-2-3, 318½ 12th St. PHONE 59
General Agents **Insurance and Bonds**

Tate George (Arizona), firemn Miami Electric L & P Co, h 1126 11th

Tatham Victor J (Earmia), h 10, 643 13th

Tattell Helen, b Mrs M E Baxter

TATUM BROS CO, J R Tatum Pres, B B Tatum First Vice-Pres, J H Tatum Second Vice-Pres, S M Tatum Sec and Treas, Real Estate, 214 12th, Tel 10 (See left side lines)

TATUM BROS REAL ESTATE & INVESTMENT CO, J H Tatum Pres, S M Tatum Vice-Pres, B B Tatum Sec, J R Tatum Treas, 214 12th (See left side lines)

TATUM B B (Letah), First Vice-Pres Tatum Bros Co, Pres Miami Traction Co, Sec Tatum Bros Real Estate & Inv Co and Lawrence Estate Land Co, h 139 11th

Tatum Field (baseball park), Av U and 9th

Tatum James L (Mamie), vessel capt, h 603 7th

American Insurance Agency, Inc. (Formerly DORN-SCHUTT CO.)
GENERAL INSURANCE and SURETY BONDS
204-205 Fidelity Bank Bldg. Tel. 161

The Exotic Gardens
Nurserymen and Landscape Designers
FLORISTS
Choice Flowering and Foliage Plants, Roses, Palms, Shade and Tropical Fruit Trees. Plans and Estimates Given on Landscape and Grove Plantings. Retail Store and Office, 801 12th St. Tel. 453-R
Nurseries Broadway West of Railroad
JAMES DONN, Mgr
Phone 300-X

Fidelity Bank and Trust Co.
Capital $150,000.00 Surplus and Profits, $50,000.00

TATUM J H (Deane), Pres Tatum Bros Real Estate & Inv Co and Lawrence Estate Land Co, Vice-Pres Tatum Bros Co and Miami Traction Co, h 900 Av B

TATUM J R (Ada), Pres Tatum Bros Co, Treas Tatum Bros R E & Inv Co, Lawrence Estate Land Co, Sec Miami Traction Co, h 130 Coral Park

TATUM KAY B (Mildred), Vice-Pres J H Talley & Co Inc, h 2108 10th

TATUM LAND CO, J H Tatum Pres, S M Tatum Vice-Pres, B B Tatum Sec, J R Tatum Treas, 214 12th

TATUM'S OCEAN BEACH PARK CO, J H Tatum Pres, B B Tatum Sec, S M Tatum Treas, 214 12th

TATUM RUSSELL F (Jessie R), Real Estate Broker 214 12th, h 121 Bay

H. L. Clark & Sons
1113 Avenue C Tel. 877-R1
CONTRACTORS
AND DEALERS IN ROCK AND SAND

TATUM S M (Florrie J), Pres Lawrence Estate Land Co, Vice-Pres Tatum Bros R E & Inv Co, Treas Tatum Bros Co and Miami Traction Co, h 1819 12th

Taunton Nell G, cashr Auto Tire & Accessories Co, h r f d B, Allapattah

Taunton Ouida, mlnr Burdine & Quarterman, h r f d B, Allapattah

Taylor Agnes (wid David B), b 122 9th

Taylor Aurelia S (wid A P), h 635 11th

Taylor Baxter (Katherine), carp, b E H Taylor

Taylor Benton G (Ida M), chauf, b 835 6th

Taylor Bertha (wid Claude), r 309 7th

Taylor Boulden C, slsmn Causeway Realty Corp, b 226 14th

Taylor Charles P (Hattie C), pres Fla Fruit Conserving Co, and propr The Minneapolis, h 222 7th

Taylor Charles W (Minnie), chauf, h 835 16th

Taylor Chester, supt, b 809 9th

BENNETT-FUZZARD HARDWARE CO.
HARDWARE, TOOLS and CUTLERY PAINTS, OILS and GREASES
KITCHEN FURNISHINGS
1300 Ave. D Tel. 25

Ellis's Rexall STORES
THE SAFE DRUG STORES
322 TWELFTH ST.
1105 AVENUE C

Pero's Ice Cream Parlor
705 Avenue D
Wholesale and Retail
PURE, WHOLESOME and DELICIOUS
Telephone 460-X

FLORIDA FURNITURE CO.
COMPLETE HOUSE FURNISHING
T. H. BOGUE, Sec. and Treas. 308, 310 and 312 Eleventh St

TAYLOR EDWARD (Nellie Van), Sec-Treas and Gen Mgr The Miami Herald Publishing Co, h 220 Point View Place, Tel 301-R1
Taylor Edward H (Katherine), carp Royal Palm Hotel, h n s 22d N 2 w of Av D ext
Taylor Elmer C (Grace), h 124½ Coral Park
Taylor Emma, maid, r 701 Lawrence dr
Taylor George E (Miriam), eng F E C, h 211 Flagler Park
Taylor George W (Linda), painter F T Budge Co, h 119 4th
Taylor Helen A, clk N Y Dept Store, r 309 7th
Taylor Henry H (Evelyn), carp, b 108 Av N North
Taylor Homer, h 1825 Miami av, M B
Taylor Hosea, driver, r 114 Jones av
Taylor John H (Annie), foremn City Stables, h 930 5th
Taylor Leonard B (Julia C), painter, h s s Halcyon blvd 1 e of Av D ext

STANDARD REALTY CO.
REAL ESTATE RENTALS INSURANCE
219 12th St. Telephone 540
F. H. Siegel
C. F. Mulkey
Wm. Harrison

Taylor L John, chauf, r 217 Av C
Taylor Moses P (Maud), checker Sou Utilities Co, h 321 2d
Taylor Oliver P, clk Fla Fruit Conserving Co, b 222 7th
Taylor Paul C (Gertrude), atty 226 Republic bldg, h 1504 Lawrence dr
Taylor Philip H (Retta), cigar mfr 625 14th, h same
Taylor Robert R (Pauline J; Grantham & Taylor and Taylor & Taylor), h 2804 12th
Taylor Robert R jr (Mary; Taylor & Taylor), b 2800 12th
Taylor R Clate (Lavonia), painter, h s s McDonald av 1 e of Av D ext
Taylor Stephen L, bkpr Alex Orr jr, b 15th and Av W
Taylor Walter F (Katherine), yard master, h 2035 Miami av
Taylor Wm H (Bessie), nurse, h 638 7th

If It's Real Estate SEE US! | Pioneer Real Estate Exchange Phone 158 921 Ave. C

Automobile Tires MIAMI TIRE CO. 331-343 Eleventh St. Phone 559

RESPONSIBILITY STRENGTH EXPERIENCE SERVICE
JUNKIN & ERDMANS CO.
Real Estate Investments
1110 AVENUE C PHONE 90

DAVENPORT & RICH INVESTMENT CO.
RENTALS AND REAL ESTATE OF ALL KINDS
Miami City Property a Specialty Phone 429 205 Twelfth Street

TRY IT
MIAMI COCA-COLA BOTTLING COMPANY. Phone 120
Coca-Cola

Taylor W Austin, barber 702½ Av D, r same
TAYLOR & TAYLOR (Robert R and Robert R Jr), Attorneys-at-Law 35-37 Real Estate Bldg, Tel 353-X
Teagle Mary Mrs, waitress Chicago Restaurant, r Hotel Almo
Tedder Allen, b 314 Dickinson
Teddy Wm J (Alice), storekpr Miami Water Co, res Lemon City
Teetzel Irene, b 1812 Brickell av
Teetzel James D, h 1812 Brickell av
Teller Joseph T (Ermyn), stair bldr, h 614 7th
Templeton James M (Josie), h 321 Av C
Terhune Catherine A (wid H R), b 130 11th
Terrell Charles M (Effie A), treas First Trust & Savings Bank, h 1125 9th
Terrell Mamie Mrs, supvr So Atl Tel & Tel Co, r 315 13th
Terrell Mamie H, b 921 12th

MAGIC CITY LUMBER COMPANY
EVERYTHING IN BUILDING MATERIAL
Magnolia Park, Buena Vista PHONE 450

TERRY ANNIE W MRS, Vice-Pres F L Terry Mortgage Co, h 1118 10th, Tel 1391-X1
Terry Edward E (Ada E), city food and dairy inspr City Hall, h s e cor 20th and Av T
TERRY FREDERICK L (Annie W), Real Estate and Investments, Pres F L Terry Mortgage Co 335 11th, Tel 607, h 1118 10th, Tel 1391-X1 (See left bottom lines and page 13)
TERRY F L MORTGAGE CO, F L Terry Pres and Treas, A W Terry Vice-Pres, R F Terry Sec, Mortgage Loans 335 11th, Tel 607
Terry J Frank (Rhoda E), with F L Terry, h 223 8th
Terry M H Mrs, tchr Central School, r 135 8th
TERRY RUSSELL F (Isabell), Sec F L Terry Mortgage Co, b 1118 10th, Tel 1391-X1
TEXAS CO THE, A D F Bloodworth Agt, Oils, Motor Oils, Gasoline, Etc, North Av E s e cor Orange, Tel 466

Houses and Lots
MAGIC CITY REALTY CO.
428½ TWELFTH ST

PHILLIPS BROS.
1220 AVENUE D
Marine Hardware Fishing Tackle

THE SOUTHERN BANK AND TRUST CO.
Respectfully Invites Your Patronage. Capital $100,000
State, County and City Depository. 422 12th Street

Real Estate
J. B. JEFFRIES
206 Republic Bldg.
Phone 66

Thain Arthur P, uphlr Miami Upholstering Co, r 631 12th
Thain Mary E Mrs, b 526 8th
Tharpe George W (Belle), lineman, h 1218 8th
Thatcher Wm (Florence), carp, r 315 1st
Thayer Beatrice Mrs, ticket clk Hippodrome, h 314 3d
Theed Raymond E (Marjorie R), mech Eighth St Garage, h 1612 Av H
Theis Grover C (Zella), h 3033 Brickell av
Thiem Emil (Willie), eng, h houseboat N River dr bet 14th and 15th
Thieme Beatta, slsldy Burdines, b 909 Av G
Thieme Dorothy B, dept mgr Burdines, b 909 Av G
Thieme Ruth, slsldy Burdines, b 909 Av G
Thierry Susan (wid John W), h 405 Av C
Thigpin Georgia (wid Calvin), h 716 Av B
Thigpin Herbert, b 716 Av B

Undertakers and Embalmers
AUTOMOBILE EQUIPMENT
W. H. COMBS CO.
329-331 ELEVENTH STREET
Office Phones: 209-R1 & 209-R2
Private Ambulance Service

Thigpin John C, clk Eagle Drug Store, b 716 Av B
Thigpin Leila M bkpr John Sewell & Bro, b 1303 Av W
THIGPIN LUCILE E, Sec I E Schilling Co, b 1303 Av W
Thigpin Margaret, b 716 Av B
Thigpin Thomas, b 716 Av B
Thofel Theodore (Thofel & Gow), r Robert Gow, M B
Thofel & Gow (Theo Thofel, Robert Gow), confrs Ocean dr, M B
Thomas Aldus N (Bessie), tchr, b 819½ 7th
THOMAS AWNING & TENT CO, E T Thomas Pres, V L Thomas Vice-Pres, S C Grebe Sec-Treas, Mnfrs of Awnings, Tents, Tarpaulins, Sails, Venetian Blinds, Waterproof Canvas, Boat Awnings and Flags, 1405 Av D, Tel 719 (See right side lines)

Thomas Awning and Tent Co.
1405 AVE. D PHONE 719
AWNINGS, TENTS, SAILS, TARPAULINS, BOAT AWNINGS, VENETIAN BLINDS AND FLAGS

E. B. Douglas Co
MIAMI, FLORIDA
Office Supplies Stationery and Books

DADE FURNITURE CO.

Complete House Furnishers

PHONE 81 **409-411 TWELFTH ST.**

Thomas Bessie Mrs, tchr Highland Park School, b 819½ 7th
Thomas Carey J (Josephine), h 2220 Biscayne dr
Thomas Cornelius (Wilna), mgr Wm C Thomas, h 1809 Av Q
THOMAS EDWIN T (Vella L), Pres Thomas Awning & Tent Co, h n w cor Biscayne dr and Marion, Tel 1326-X2
Thomas Francis M (Geneva), slsmn, h 427½ 19th
Thomas Franz S (Stella R), bench hd Biscayne Novelty Wks, h 230 McDonald av
Thomas George B, painter, b 1017 Av H
Thomas Henry, h 605 7th
Thomas Henry C (Catherine), caulker, h 427½ 19th
Thomas Howard (Allyne), asst formn F E C, h 1361 Av D ext
Thomas James A, eng F E C, h 234 18th
Thomas John, h Belle Isle, M B
Thomas John, waiter Rectors, r 1302 Av D

For HARDWARE, PAINTS, OILS, BUILDING MATERIAL, AGRICULTURAL IMPLEMENTS, STUDEBAKER WAGONS, HARNESS, SHIP CHANDLERY AND SPORTING GOODS See **Railey-Milam Hardware Co.** 413-419 Twelfth St.

Thomas John B (Beulah), carp, h 2415 Espanola
Thomas John L (Ethel), driver Miami Laundry, h 307 Houser
Thomas Josephine (wid W S), drsmkr Burdine & Quarterman, h 407 Av C
Thomas J McLean, r 309 7th
Thomas Phoebe A, r T M Ruppert
Thomas Robert C (Berta), carp, h 1006 5th
Thomas Robert P (Sarah), mech, h 226 8th
Thomas Rose Mrs, waitress C E Brooks, r 334 9th
Thomas Ruth L, clk county solr, b 407 Av C
Thomas Samuel B, collr Singer Sewing Mach Co, r 640 13th
Thomas Vassar J (Louise E), emp So Atl Tel & Tel Co, h 1231 16th
THOMAS V L, Vice-Pres Thomas Awning & Tent Co, h n w cor Biscayne dr and Marion, Tel 1326-X2

JEFFORDS-WAY MACHINE CO.

Marine Repairs **MACHINISTS** **Marine Hardware**

8th St. and Ave. G **300 Ft. Frontage on Miami River** **Phone 967-R**

RESIDENCES, BUSINESS PROPERTIES, FARMS, GROVES, CATTLE LANDS

Tatum Bros. Company **214 12th St.** **Tel. 10**

J. T. WEATHERS

Garage, Supplies, Repairs, Veedol Oil Agency
1008-1010 Ave. C Next to Postoffice Phone 165

WILLYS-KNIGHT AUTOMOBILES

Republic, Mohawk Goodyear **TIRES**

East Coast Lumber & Supply Co.
"EVERYTHING TO BUILD YOUR HOUSE"
"EVERYTHING TO SHIP YOUR CROP"
PHONE 381 - - - - 5th ST. AND AVE. E

Thomas Wm C, auto trucks 1508 Av D, res Jacksonville, Fla
Thomas Wm H, collr A J Rose, r Hotel Frances
Thomas Wm R (Lois), asst prin High School, h rr 1306 Av M
Thomassen Peter J (Mamie), eng Miami Fisheries Co, h 516 19th
Thomasson Ruth, tchr High School, r Y W C A
Thompson Abram P (Mary A), h 148 9th
Thompson Albert E (Sallie A), phys 931 12th, h 137 9th
THOMPSON ALEX G (May; Thompson & Wiman), h s s 25th N 1 w of Av E ext
THOMPSON ALFRED H (Ida E), Sec-Treas Fidelity Bank & Trust Co, h 904 Av G
Thompson Austin, chauf Gulf Refining Co, res Muse Isle
Thompson Beatrice E, clk Roberts Bros, b 149 Collins dr

STEWART & HOLLOPETER
Real Estate, Rentals, Loans, Insurance
222 ELEVENTH STREET PHONE 1060

Thompson Blanche E Mrs (Thompson Hemstitching Co), h 1306 Biscayne dr
Thompson Campbell, student, b 137 9th
Thompson Charles H (Gertrude F), v-pres Bahama Islands Development Co, h 6 Fort Dallas Park
Thompson Charles T (Gertrude), rental dept Bridges & Sampson, h 609 Av B
Thompson Clara D (wid Amos), b 21 McDonald av
THOMPSON EDWARD C (Margaret; L V Martin & Co), Propr Biscayne Barber Shop 336 12th, Tel 818-R, h 1102 Av H, Tel 578-R1
Thompson Florence (wid Ivy), h 120 Av B
Thompson Frances, b 137 9th
Thompson Frank M (Pearl), fisherman, h 618 Cordova av
Thompson George G (Eva), carp, h s s 13th 1 w of Central av
Thompson George G, driver, b 821 15th

Real Estate Investments
L. V. MARTIN & CO.
336 Twelfth St.
Phone 818-R
Consult Us
Dade Electric
Electrical Contractors
213 Tenth St.
Phone 828
FRANK T. BUDGE CO.
"A MIAMI INSTITUTION"
AVENUE D and 12th STREET
HARDWARE and FURNITURE

THE J. A. McDONALD CO.
LUMBER We can Furnish Complete Line for Your Building
1402 AVE. D. PHONE 80

Miami Ice Cream and Dairy Co.
WHOLESALERS and JOBBERS
411 8th Phone 600

Thompson George L (Leila), slsmn Tamiami Motor Co, h 821 15th
Thompson George P, waiter Thomas Manos, r 306 7th
Thompson Gordon E (Fannie), slsmn Miami Tire Co, h 149 Collins dr
Thompson Harry, clk, b 518 8th
Thompson Hemstitching Co (Mrs B E Thompson), 600 Av C
Thompson Herbert W, bottler, b 226 3d
Thompson H C, carp, r 808½ Av D
Thompson Irene E, cashr Miami Tire Co, b 120 Av B
Thompson Ivy J, auto mech, b 120 Av B
Thompson Leroy, helpr Miami Tire Co, b 149 Collins dr
Thompson Lillian, slsldy E B Douglas Co, b 518 8th
Thompson Lorenzo G (Rosalie), eng F E C, h 518 8th
Thompson Mary, waitress, b 2419 Pine av

J. H. TALLEY & CO., Inc. 202-203 Lawyers Bldg. Telephone 272-X
Insurance and Mortgage Loans

Thompson Mary E (wid R T), b 438 19th
Thompson Mary L, clk Cuban Products Co, b 411 Av D N
Thompson M Otis (Mabel), slsmn Miami Oldsmobile Co, h 8, 625 12th
Thompson Nina, slsldy Burdine's, r 318 Bay
Thompson Raleigh G (Susie), slsmn, h 1810 Av D
Thompson Raleigh G jr, chauf, b 1810 Av D
Thompson Ranson M, b 319 Av S N
Thompson Richard, hlpr Pioneer Cornice Wks, res Lemon City
Thompson Robert C (Aurora), fisherman, h 325 Myrtle
Thompson Robert K (Lillie), carp, h w s Av E ext 1 s of Western blvd
Thompson Sarah, b 148 9th
Thompson Theodore S (Ora), collr Duval Jewelry Co, h 318 Bay

Dixie Highway Garage
209-211 11th Tel. 658
Auto Tires, Supplies and Accessories

BISCAYNE NOVELTY WORKS, A. H. Ramsey & Sons Proprs.
INTERIOR FINISH, FRAMES and SCREENS A SPECIALTY
Pine, Cypress and Red Gum 23 AV. E N, North of First St.

SOUTHERN AUDIT CO.
Auditors, Accountants, Federal and Income Tax Experts
204-5 FIDELITY BANK BLDG. PHONE 161

111 12th St.
Phone 1221
LADD & NICHOLS
Real Estate, Investments
Bay Fronts, Season Rental
Everything Pertaining to
REAL ESTATE

Thompson Thomas T (Maggie; Cuban Produce Co), h 411 Av D N
THOMPSON ULY O (Grace; Thompson & Hampton), h 1125 12th, Tel 1023
Thompson Wm A (Blanche E), police F E C, h 1306 Biscayne dr
Thompson Wm F (Ida L), janitor, h 226 3d
Thompson Wm F jr (Hazel), com trav Hill Bros, h 1117 10th
Thompson Wm M (Emma), h 130 11th
Thompson Wm S, r 219 8th
Thompson Wm S (Myrtle M), printer 1304 Av D, b 21 McDonald av
Thompson Zachary T, trainman F E C, b 821 15th
THOMPSON & HAMPTON (Uly O Thompson, H M Hampton), Attorneys-at-Law 509-510-511 Burdine Bldg 328 12th, Tel 268 (See page 34)
THOMPSON & JACKSON LAND CO, Fred'k S Morse Agt, 302½ 12th

Hill Motor Sales Co.
529 TWELFTH STREET
Phone 306 for Demonstration
HUDSON, ESSEX AND REPUBLIC TRUCKS SOLD ON EASY PAYMENTS

THOMPSON & WIMAN (A G Thompson, A Wiman), Auto Repairs 117 Av D, Tel 1380-R1 (See page 16)
Thomson Emily F (wid John W), b 2509 Av E
Thomson Fred M (Hazel), slsmn, h 114 Jones av
Thorn Charles (Anna), r 208 Boulevard
Thorn Wm E, carp, r 330½ 13th
Thorne Wm (Lettie), painter, h houseboat N River dr nr 13th
Thorne Wm J (Leonia), foreman J I Conklin, h houseboat N River dr nr 9th
Thornton Albert, r 119 Av D
Thornton John, painter, h s s Sarah 1 e of Montgomery av
Thorp Cyrus W (Anna), carp, h e s Pomelo av 4 n of 12th
Thorp Durward B, carp, b C W Thorp
Thorp Laura C, b C W Thorp

RONDEL & POTTER
REAL ESTATE
SATISFIED CLIENTS ONLY
215 12th St.
Phone 829-X

Flowers Decorations Designs
MIAMI FLORAL CO.
Avenue J and 13th Street Tel. 337-R

ANDERSON & CHAILLE
REAL ESTATE AND INVESTMENTS
206-207 Fidelity Bank Bldg. Telephone 1066

Thorp Samuel J (Annie; Thorp & Knight), h 800 Av H
Thorp & Knight (S J Thorp, J C Knight), autos 604 12th
Thorpe Bessie, slsldy E B Douglas Co, b 534 20th
Thorpe Charles J (Effie), fisherman, h 534 20th
Thorpe Richard F, fisherman, b 534 20th
Thorpe Roy W, fisherman, b 534 20th
Thrailkill Ruth, steno Drake Lumber Co, b 1001 11th
Thrasher Arthur D, photogr, r 1113 Av C
Thrasher Herbert B, photogr 1113 Av C, r same
Threadgill Eugene H (Amy), real est 42 Real Est bldg, h 16 Banyan pl
Threadgill Henry G, collr Carson Fruit Co, b 125 Collins av
THREADGILL PERCY, Real Estate, Loans and Insurance 42 Real Estate Bldg, Tel 1556, h 125 Collins dr
Threadgill Samuel T, student, b 125 Collins dr

P. Ullendorff Co.
THE SANITARY MARKET
1000-1002 Av. D, Cor. 10th St.
FLORIDA AND WESTERN MEATS
POULTRY, EGGS AND BUTTER
TELS. 720-721

Threadgill Wm A (May), contr, h 125 Collins dr
Threlkeld Mabel, bkpr Quinn-Callahan Plmbg Co, r 23, 643 13th
Throop Glenn E, clo clnr 211 10th, r Y M C A
Thurston George B (Annie), carp, h 505 Palm av
Tibbits Arthur C (Frances), bldr, h 1624 5th
Tibbits Judson O, mech J T Weathers Garage, b 1624 5th
Tibbits Lila F, b 1624 5th
Tibbits Melville A, cashr Miami Gas Co, b 1624 5th
Tibbits Wm A (Della), carp, h w s Av V 1 s of 12th
Tiefert John A, grocer 122 Av D, h 321½ same
Tiernan James E, painter G J Pilkington, b 1302 Av D
Tietz Adolph, baker, b 1229 10th
Tietz Adolph J (Mary), baker, h 1229 10th
Tilford Frank V (Mary), slsmn, h 316 20th
Tillis Joseph, chauf, b 826 21st

FRED L. TERRY
GENERAL INSURANCE. FIRST MORTGAGE LOANS
335 11th St. Phone 607

Ice Cream and Candy
Stationery, Periodicals
Cigars, Tobacco and Cold Drinks
RIVERSIDE CONFECTIONERY
E. STAVRIDES
813 Twelfth Street Phone 434

JOHNSON FLORAL CO.
Cut Flowers Funeral Designs
400 Twelfth Street. Opposite Biscayne Bank

H. W. JOHNSON CO.
Manufacturing Opticians
400 Twelfth Street

ROYAL PALM TRANSFER CO.
O. A. McNEIL, Propr.
AUTOMOBILES FOR HIRE
Office Halcyon Hotel
PHONES:
Office - - 695
Depot - - 243
Garage - - 965
Stable - - 46

Tillis Marcellus W (Annie), carp, h 826 21st
Tilton George A, slsmn Wirtz Auto Supply, r 1209 Av J
Tilton Lewis W (Jennie W), carp, h 105 Banyan pl
Timm John M (Eva), gardener, h e of Biscayne dr nr Bay Biscayne, B V
Timpson Kate Mrs, r 119 3d
Tinelli Caroline A (wid Frank), b John Foster
Tinney Henry M, chauf Baker & Holmes Co, h Westmoreland Add
Tinnon Hugh L (Lois), fruit packer, h 909 Av C
Tinny Gertrude A Mrs, steno Brown, Twyman & Scott, b 615 Poinciana av
Tinny Verne O (Gertrude), carp, b 615 Poinciana av
Tinsley Charles G, flgmn F E C, h 919 11th
Tinsley George R, b 919 11th
Tinsley Walter C (Hazel; Tinsley & Bennett Clarified Milk Station), h 221 Dickinson

STANDARD REALTY CO.
REAL ESTATE RENTALS INSURANCE
219 12th St. Telephone 540
F. H. Siegel
C. F. Mulkey
Wm. Harrison

Tinsley & Bennett Clarified Milk Station (W C Tinsley, A C Bennett), e s Biscayne dr n of Wisconsin av, B V
TIP TOP GROCERY CO, R C Gardner Pres, E B Isler Vice-Pres, L C Gardner Sec-Treas, Grocers 821-823 Av D, Tel 890
Tipton Joseph P (Eliza), shoemkr Model Shoe Shop, h Buena Vista dr n w cor Central av, B V
Tipton Robert L (Mae), asst mgr O J Tanner & Co, h w s Buena Vista dr 6 e of Biscayne dr, B V
Tison James M (Honorine), clk J M English, h 334 7th
Tobin Benjamin F, h Biscayne Bay ft of Harrington av
Tobin Charles S (Tobin & Tobin Realty Co), b 720 Av C
Tobin Samuel H (Anna; Tobin & Tobin Realty Co), grocer 428 Av I, h 720 Av C

EVERYTHING IN BUILDING MATERIAL
Paints, Oils, Etc.
Georgia Lumber & Supply Co.
Office and Yards, Ave. D and 5th St.
Phones 1190-1191
Automobile Tires
MIAMI TIRE CO.
331-343 Eleventh St. Phone 559
High Class Properties and Investments of Every Description
The Charles B. Wheeler Co.
REAL ESTATE—RENTALS
916 Avenue C P.O.Box 703 Phone 971
Ocean and Bay Frontage
City and Suburban Homes and Groves

WATERS REALTY CO., 1107 AVE. B TEL. 1377
All Classes of City and Country Property

Tobin & Tobin Realty Co (S H and C S Tobin), 722 Av C
Todd Charles A, phys, h s s Annapolis rd 1 w of Osceola rd
Todenhoff Carl, h 112½ Av D
Toft Clara J (wid M J), h 1035 12th
Tolbert Samuel T (Jessie E), molder C H Lyne Fdy & Mach Co, h 501 7th
Toledo Apartments, n w cor Collins av and 1st, M B
Tolson Clyde W (Mary), supt bridges, h 512 19th
Tom Joe, lndry 923 Av D, r same
TOMASELLO RUDOLF F (Annie; Tomasello & Cooper), h 41st and Biscayne dr, B V
TOMASELLO & COOPER (R F Tomasello, E W Cooper), Lumber of all Kinds, Framing, Flooring, Siding and Sheeting Biscayne Drive, Buena Vista, Tel 733-R (See page 24)
Tomberlin B Edward (Florida), dry gds 819 Av D, h 1018 Av G

When You Place Your Next Order Insist on Shipment through the DADE GROCERY CO.
PROMPT ATTENTION TO MAIL ORDERS 312 1st St. Tel. 286

Tomes Harry, plstr, r 807½ Av E
Tomlins Alexander G, auto mech, r 306 6th
Tomlinson Archie O, carp, r 309 1st
Tomlinson Clarence W (Harriet), civ eng W E Brown, h 520 Euclid av, M B
Tomlinson John H (Hattie), contr, h 629 20th
Tompkins Building, 916½ Av D
Tompkins John B (Juliet), propr Tompkins Variety Store, h 219 Virginia av
Tompkins Margaret, dom, b 301 Prado
TOMPKINS VARIETY STORE, J B Tompkins Propr, Outfitters for Light Housekeeping, Notions, Etc 914-916 Av D, Tel 668-R
Toms John P (Katharine N), fruit grower, h 306 6th
Toms Lewis (Maude), supt, h w s Biscayne dr 5 n of Poinsettia, B V
Toohey John M (Annie), h 719½ 8th
Toomey George A (Rebecca J), shoemkr M L Carrier, b 1021 15th

NEWMAN & PETERS THOS. J. PETERS M. B. NEWMAN
GENERAL INSURANCE
Phone 1219 HOTEL HALCYON BLDG.
HOPKINS-FRANK MOTOR CO. Inc. 1310 AVE. D Phone 4
Chandler and Standard 8 Automobiles Service de Luxe 24 Hours Daily Storage Repairs
Mr. Foster's Store (THE FOSTER & REYNOLDS CO.) Twelfth St. and Ave. C Tel. 556
Stationery Office Supplies Engraving

4% Interest, Compounded Quarterly, paid on Savings Accounts
$1.00 OPENS AN ACCOUNT AND SECURES ONE OF OUR UNIQUE HOME BANKS OF THE BEST MAKE
THE SOUTHERN BANK & TRUST CO. 422 12th St.

Toomey John T (Annie), lab, b J W Booth
Topham Margaret M, b D W McComb
Torbert Katherine (wid Alphonso), b 508 Biscayne dr
Torn Daniel B, dentist 265 10th, b 614 13th
Toro Angel, tile wkr M Ponce, b 212 Av C
Tosto James (Margaret), grocer 534 Av G, h same
Tosto Tony (Nellie), h 908 4th
Touchton Edward (Gladys), b 229 McDonald av
Touchton John E (Julia), carp Miami Laundry, h 612 19th
Tourist Exchange, George F Washburn mgr, 119 12th
Tourists' Home, Mrs Signa Lund propr, 820½ Av D
Tower Burt L (Mary N), h 324½ 13th
Townley Building, 301½ 12th
Townsend Ada, r 320 3d
Tracy George W (Agnes), yachtman, h 502 20th
Tracy J Joseph, driver Miami Laundry, b 2023 13th

JOHN W. CLAUSSEN
General Insurance, Surety Bonds, Mortgage Loans
200-201 Ralston Bldg., 1102 Avenue C. Phone 1103

TRACY J ROY (Frances D), Marine Machine Shop and Supplies 601½ 18th, h houseboat "Comfort" s s Miami River and 15th (See page 18)
Tracy Marion G (Pearl), h 129 Bird av
Tracy Mollie, b 230 Colorado av
Tracy M Everett, student, b 129 Bird av
Trans Atlantic Steamship Lines, C Z Allen and Brooks Wood agts, 919 Av C
Traub Charles B (Mary E), clk, h 711 Av B
Traub Ralph, b 711 Av B
Traub Ryland M, bkpr Bank of Bay Biscayne, b 711 Av B
Trautman Bernhardt, nurse Dade Co Hospital
Trautman Frederick, mach C H Perry, b 205 Av C N
Travelers' Rest, J E McConnell propr, furn rms 807½ Av E
Travis J Roy (Anna E), reprmn Southeast Electric Repair Shop, h e s Lawrence dr 1 s of 20th
Treadwell James U (Rosa B), jeweler, h 1708 Av J

M. M. Borchardt Audit Co. 305 10th ST. PHONE 305
Systematizers, Business Analysts, Auditors and Accountants
Federal Taxes a Specialty

J. B. JEFFRIES
Real Estate
206 Republic Bldg.
Phone 66

J. A. KARNES,
Real Estate and Business Broker
215 11th St. (2nd Floor) Room 1
Phone 1586
Business Opportunities
Houses, Sale or Rent
Lots and Farms

HUGHES SEED COMPANY
SEEDS and INSECTICIDES
PHONE 75-XI Established 1898 1406 AVENUE F

Treadwell Mabel, steno, r 1708 Av J
Tree Blanche Mrs, clk Alex Wilson, r 233 14th
Tree Caister (Blanche), r 233 14th
Tree Murl, prsfdr LaSalle Prtg Co, r 233 14th
Trefry Frank C (Lucinda), associate Everglade Land & Development Co, h 231 9th
Tremblay Charles (Mary), h 418 22d
Trimble J Allen (Lora M), automobiles 228 11th, r 312 Av B
Trimmer James W (Louise), elec eng, h 714 Palm av
Trimmer Roy E (Julia), pntr, h 336 2d
Trinity M E Church, South, 8th n e cor Av C
Trinity Protestant Episcopal Church, s e cor Av B and 10th

TRIPLE A GARAGE, Gus Malabre Propr, Official AAA Garage, Auto Supplies, Vulcanizing and Tire Repairing, Agts for Lee Puncture Proof, Kokomo and Regular Tires and Tubes, 414 13th, Tel 481-X (See page 4)

ORIENTAL CAFE
French, Italian, American and Oriental Dishes
234 Twelfth Street. Over Nippon Art Co.

Triplett James F (Minnie), barber George Downs, h 720 Av I
Triplett Minnie L Mrs, hairdsr 3 Hippodrome bldg, h 720 Av I
Trippe Wm F (Nannie E), grocer 334 Av H N, h 222 Av R N

TROPIC MAGAZINE, D LeBaron Perrine Mng Editor, M C L Perrine Editor, Harrington av and Biscayne dr, Tel 1044-X (See opp page)

TROPIC PRESS (D LeBaron Perrine), Printers Harrington av and Biscayne dr, Tel 1044-X (See opp page)

TROPIC PUBLISHING CO, D LeBaron Perrine Pres, J K Benton Vice-Pres, M C L Perrine Sec-Treas, Harrington av and Biscayne dr, Tel 1044-X (See opp page)

TROPIC SERVICE (D LeBaron Perrine), Real Estate Harrington av and Biscayne dr, Tel 1044-X (See opp page)

JEFFORDS-WAY MACHINE CO.
Marine Repairs MACHINISTS Marine Hardware
18th St. and Ave. G 300 Ft. Frontage on Miami River Phone 967-R

Phone 10
Talk to the Tatums
214 TWELFTH STREET
PHONE 10
Stocks and Bonds, Mortgages, City Property, Country Property

Belcher Asphalt Paving Company, Inc.
MACADAM PAVING
Proprietors of the Belcher System
FUEL, ROAD and REFINED OILS
TEL. 539
6-7 REAL ESTATE BLDG.
STORAGE, TANKS and DOCKS
BAY STREET AND BOULEVARD

TROPIC SERVICE

ADVERTISING ILLUSTRATING PRINTING

TROPIC SERVICE

"Tropic Service Means Success"

Office and Shops:

Cor. Harrington and Biscayne Drive

Phone 1716

MIAMI, FLORIDA

ESTABLISHED 1914

The Tropic Magazine

An Illustrated, Descriptive Magazine
About Florida and the Tropic South.

ONE DOLLAR A YEAR

Advertising Rates on Application

Published By

The Tropic Publishing Company, Inc.

MIAMI, FLORIDA

East Coast Lumber & Supply Co.
"EVERYTHING TO BUILD YOUR HOUSE"
"EVERYTHING TO SHIP YOUR CROP"
PHONE 381 - - - - 6th ST. AND AVE. E

Tropical Gardens and Alligator Farm (Henry Coppinger jr), n s 5th opp Av W
Tropical Realty Co, N J Trowell mgr, 208 Townley bldg
Trotter James R (Rosa L), slsmn L J Pettus, h 1613 10th
Trowell Nathaniel J, mgr Tropical Realty Co, r Hotel Oxford
Truby John S, citrus inspr, b 502 Lawrence dr
Truesdell Abraham A, h 911 Av M
Truesdell Chloe, b 911 Av M
Truesdell Faunia, clk, b 911 Av M
Truesdell John H, real est 263 10th, h 216½ 12th
Truitt James G, r 239 7th
Tucker Charles W (Bessie; Tucker & Roberts), h 218 Colorado av
Tucker Hastin C (Belle), collr J L Shull & Sons Furn Co, h 406 Av J

STEWART & HOLLOPETER
Real Estate, Rentals, Loans, Insurance
222 ELEVENTH STREET PHONE 1060

Tucker John S (Myrtle C), h s s Bendle bet East and West Park dr
Tucker Mary K, steno First Natl Bank, r Y W C A
Tucker Oscar D (Mary L; Southern Transfer Co), h 808 8th
TUCKER PERCY L (Rosalie), Pres The Tucker Shoe Co, h 1728 13th
Tucker Richard J, capt dredge "Miami," r same
Tucker Roy (Carmen), eng, h 320 3d
Tucker Rutheford K, b J S Tucker
TUCKER SHOE CO THE, P L Tucker Pres, Mrs E P Quarterman Vice-Pres, J M Burdine Sec-Treas, Shoes 226 12th, Tel 64 (See page 28)
Tucker Stokes, bkpr, r 320 3d
Tucker Thomas C (Berta), slsmn, h s s Hiwasse rd, Ocoee Park
Tucker & Roberts (C W Tucker, B T Roberts), barbers 919 Av E
Tuggle Anna F (wid Milton B), h 233 Dann

AUTO LIVERY SERVICE
CARS FOR HIRE
PHONE 119-X
506 12th ST.
YOU DRIVE

J. L. Shull & Sons Furniture Co.
We Sell on Easy Payment Plan
Call and See Us Before Buying
811-813-815 AVENUE D

Engineering Contractors
Biscayne Engineering Co.
Bank Bay Biscayne Bldg.
Surveys, Estimates, Sewers, Irrigation and Drainage
Pavements, Concrete Work, Maps and Blue Printing

BRIDGES & SAMPSON
RENTALS AND REAL ESTATE OF ALL KINDS
1105 Av. B Phone 465

Tuggle Henry V, mech J T Weathers Garage, b 233 Dann
Tuggle L Helen, steno Standard Growers Exch, b 233 Dann
Tuller Jesse A (Margaret), clk Palm Grocery, h 624 8th
Turner Archie, b 710 Poinciana av
Turner Arthur S (Wells & Turner), r 1, 530½ 12th
Turner Augustus, b 429 19th
Turner Carroll E, student, b 428 19th
Turner Charles C (Sadiebelle), supt, h 151 Bird av
Turner Clarence E (Ruth), clk Cons Gro Co, h 1714 7th
Turner Dickey P (Stella), brk mason, h n s Marks 2 e of Av D ext
Turner Edmund M (Ada), vulcanizer Miami Tire Co, h 320 10th
Turner Edward, student, b 428 19th

John E. Withers Transfer and Storage Co., Inc
AV. C AND 2d ST. TEL. 360
Fireproof Storage, Baggage and Heavy Hauling
Packing and Forwarding

Turner Edward A (Elsie), foreman, h 428 19th
Turner Ella Mrs, slsldy E B Douglas Co, h 629 14th
Turner E Mann (Sannie), clk Ga Lbr & Sup Co, h cor 16th and Av S
Turner Fred (Martis), mech, h 234½ 2d
Turner Inez E, bkpr W U Tel Co, b 428 19th
TURNER JOHN A (Marion E), Pres Turner Music Co, res Tampa, Fla
TURNER JOHN C (Ella H), Physician and Surgeon, Office Hours 10 to 12 a m and 2 to 4 p m, 1109 Av C, Tel 789, h 714 Biscayne dr, Tel 1228-X1
Turner John L, chauf, b 428 19th
Turner Joseph C (Olive), asst city clk, b 801 7th
Turner Joseph P (Isabel), dftsmn A E Lewis, h s s Shaw 1 w of Columbia av
Turner J D, carp, r 808½ Av D
Turner J M, carp, r 808½ Av D

DRAKE LUMBER CO.
MANUFACTURERS--WHOLESALE AND RETAIL
YELLOW PINE LUMBER. MILLS at PRINCETON; YARDS, MIAMI
PHONE 188 327-329 SIXTH STREET

HARRY V. SIMONS THE TAILOR-MADE MAN
Styles from Broadway to Miami - 1102 Avenue D

Cook with Gas MIAMI GAS CO.
410 12th STREET TEL. 58

Biscayne Electric Supply Co. 1108 AVE. D PHONE 24
ELECTRICAL CONTRACTORS, SUPPLIES AND FIXTURES
Agent for Fostoria Minature and Mazda Lamps, Luminous Unit Brascolites
Hot Point Heating Appliances and Emerson Fans

TURNER J WALTER, Mgr Peninsular Motors Co, b 300 Boulevard
Turner Leo, b 710 Poinciana av
Turner Marion, r Y W C A
TURNER MUSIC CO, John A Turner Pres, B H Chase Mgr, Pianos, Phonographs and Records, 319 12th, Tel 613 (See page 28)
Turner Robert H (Ella), barber 910 Av D, h 629 14th
Turner Robert W (Sallie W), b 608 Av B
Turner Vivian (wid John), slsldy E B Douglas Co, b 2808 12th
Turner Walter D, mech Standard Garage, r 405 13th
Turner Wm H (Bonnie; Chandler & Turner), h 1315 Av N
Turner Wm P (Pearl), hostler F E C, h s w cor Av E ext and 20th N
Turnipseed Almeda (wid M D), b 1302 Av G

E. F. MacVeigh Co. Rooms 1-2-3, 318½ 12th St. PHONE 59
General Agents **Insurance and Bonds**

Turrentine Albert F, clk L J Copeland, r Manhattan Hotel
TUTTLE EDWIN R, M D (Effie W), Physician; Eye, Ear, Nose and Throat a Specialty 320½ 12th, Tel 659, h 607 12th, Tel 797-X
Tuttle Elsie, clk, b 607 12th
Tuttle Ernest V, mech Auto Livery Service, b 607 12th
Tuttle Harry E (Corie), h 20 Fort Dallas Park
TUTTY WM H (The Curio Shop), r 303 Av B N, Tel 1084
Twelfth Street Co (J D Meyers, R C Perky), boat bldrs North River dr bet 15th and 16th
Twichell Jerome jr (Bettie), slsmn Keith Piano Co, h 1620 12th
Twyman Edith Mrs, tchr Central School, h 108 Colorado av
Twyman Julia, tchr, b 108 Colorado av

The Exotic Gardens Choice Flowering and Foliage Plants, Roses, Palms, Shade and Tropical Fruit Trees. Plans and Estimates Given on Landscape and Grove Plantings. Retail Store and Office, 801 12th St. Tel. 453-R
Nurseries Broadway West of Railroad
Nurserymen and Landscape Designers
FLORISTS
JAMES DONN, Mgr
Phone 300-X

COCROFT REALTY CO. Real Estate, Rentals
Call on COCROFT
P. O. Box 1193
903 Av. C Tel. 427-R

American Insurance Agency, Inc. (Formerly DORN-SCHUTT CO.)
GENERAL INSURANCE and SURETY BONDS
204-205 Fidelity Bank Bldg. Tel. 161

Fidelity Bank and Trust Co.
Capital $150,000.00 Surplus and Profits, $50,000.00

TWYMAN LEWIS (Edith; Brown, Twyman & Scott), Attorney 300 Ralston Bldg, Tel 1, h 108 Colorado av

Tyler Allen (Kate), clk, h 229 McDonald av

Tyler Hansford D (Gladys), city slsmn C W Zaring & Co, h 127 Central av

Tyler James (Mary), plmbr, b 149 11th

Tyler Ralph G (Ruth), com trav C W Zaring & Co, h 914 Av L

Tyler Welton, trimmer South Side Garage, res Lemon City

TYPEWRITER SHOP THE, J Lee Causey Mgr, Typewriters and Supplies, 323 11th, Tel 1472 (See adv in classified Typewriters)

Tyre David (Mayme), dep collr U S Customs, h 700 Av P

H. L. Clark & Sons
1113 Avenue C Tel. 877-R1
CONTRACTORS AND DEALERS IN ROCK AND SAND

Tyre Mayme Mrs, notary public 323 Federal bldg, h 700 Av P

Tyson Effie L, nurse, b 1, 108 Av D N

UTMOST CARE is taken regardless of the price we receive. See us for Better Glasses.
MIAMI OPTICAL CO.
1102 1-2 AVE. D.
SIGHT AND LENS GRINDING SPECIALISTS

U

Udry Peter, baker J W Seybold, r Seminole Hotel

Ufer Rudolph (Alice), printer, h 111 Av C

Uhrlaub Ida M (wid John), h 209 Sevilla

ULLENDORFF PHILIP (Jennie), Pres P Ullendorff Co, Real Estate 428½ 12th, h 1712 Lawrence dr

Ullendorff P Building, 1000 Av D

BENNETT-FUZZARD HARDWARE CO.
HARDWARE, TOOLS and CUTLERY PAINTS, OILS and GREASES
KITCHEN FURNISHINGS
1300 Ave. D Tel. 25

322 TWELFTH ST.
1105 AVENUE C
Ellis's Rexall STORES
THE SAFE DRUG STORES

Pero's Ice Cream Parlor
705 Avenue D
Wholesale and Retail
PURE, WHOLESOME and DELICIOUS
Telephone 460-X

FLORIDA FURNITURE CO.
COMPLETE HOUSE FURNISHING
T. H. BOGUE, Sec. and Treas. 308, 310 and 312 Eleventh St

ULLENDORFF P CO, P Ullendorff Pres, W H Peeples Sec and Treas, Florida and Western Meats, Poultry, Eggs, Butter, Etc, 1000-1002 Av D, Tels 720-721 (See left center lines)

ULRICH PAUL T (Neighbor Oil Co), Propr General Repair Shop 217 Av D, Tel Connection, h (See opp page 372)

Underwood Ethelbert, fisherman, b 431 19th

Underwood John E (Lottie M), mach Huff Laboratories Co, h 18, 643 13th

Underwood Typewriter Co, George H Upchurch mgr, 1101½ Av C

UNGAR ARTHUR A (Marcella), Propr Ungar-Buick Co, 212 Av B N, Tel 777, h 121 Coral Park, Tel 1271-X1

UNGAR-BUICK CO, A A Ungar Propr, M S Altmayer Genl Mgr, Distributors Buick Motor Cars 212-214 Av B N, Tel 777 (See page 15)

STANDARD REALTY CO.
REAL ESTATE RENTALS INSURANCE
219 12th St. Telephone 540
F. H. Siegel
C. F. Mulkey
Wm. Harrison

Ungar Walter A, stock mgr Ungar-Buick Co, r 113, Waldimere apts

UNION CENTRAL LIFE INSURANCE CO, American Insurance Agency Inc Agts, 204-205 Fidelity Bank Bldg

UNION CENTRAL LIFE INS CO OF CINCINNATI O, J W Humphreys Agt, 1220 Av C

UNION FIRE INS CO OF PARIS FRANCE, Stembler Ins Agency Agts, 1121 Av B

UNION REALTY CO, Frank B Shutts Pres, W P Smith Vice-Pres, E W Bebinger Sec, 502 Burdine Bldg

Union Shoe Hospital The (J L Marcus), 906 Av D

United States Army Recruiting Station, J G O'Brien sergt in chg, 228 Federal bldg

United States Ballistic Station, Capt H M Gregory U S A in charge, Miami Beach

JUNKIN & AVANT
Insurance and Loans
1110 Avenue C. Phone 90

If It's Real Estate SEE US! Pioneer Real Estate Exchange
Phone 158
921 Ave. C

Automobile Tires
MIAMI TIRE CO.
331-343 Eleventh St. Phone 559

DAVENPORT & RICH INVESTMENT CO.
RENTALS AND REAL ESTATE OF ALL KINDS
Miami City Property a Specialty Phone 429 205 Twelfth Street

United States Bureau of Immigration, I L Smith inspr in charge, 326 Federal bldg

United States Coast Guard Station, Miami Beach

United States Collector Internal Revenue, J G Williams collr, 248 Federal bldg

United States Commissioner's Office, John M Graham comnr, 245 Federal bldg

United States Customs Service, H T Ferris dep collr, 323 Federal bldg

United States District Court, Rydon M Call (Jacksonville) judge, J M Graham clk, 245 Federal bldg

United States Engineer's Office, F C Dickey in charge, Ocean dr, M B

United States Experiment Station, Edward Simmonds supt, w s Brickell av nr 23d

UNITED STATES FIDELITY & GUARANTEE CO OF BALTIMORE MD, E F MacVeigh Co Agts, 318½ 12th

TRY IT
MIAMI COCA-COLA BOTTLING COMPANY. Phone 120
Coca-Cola

MAGIC CITY LUMBER COMPANY
EVERYTHING IN BUILDING MATERIAL
Magnolia Park, Buena Vista PHONE 450

UNITED STATES FIRE INS CO OF N Y, Stembler Ins Co Agency Agts, 1121 Av B

United States Hotel, Mrs J M Hood propr, 931 Av E

United States Inspector of Customs, T F Whitten inspr, 323 Federal bldg

UNITED STATES LLOYDS INC, J W Humphreys Agt, 1220 Av C

UNITED STATES MARSHAL'S OFFICE, Louis A Allen Dep Marshal, 246 Federal Bldg

United States Naval Radio Station, G R Barker in charge, 23d and Collins av, M B

UNITED STATES POSTOFFICE, A E Culley Acting Postmaster, Federal Bldg, Av C nw cor 11th

United States Referee in Bankruptcy, A E Heyser 314 Burdine bldg

United States Sisal Trust, T P Harvey sec-treas, 316 12th

PHILLIPS BROS.
1220 AVENUE D
Marine Hardware Fishing Tackle

Lands
GROVE-EVERGLADE
WHOLESALE and RETAIL
Southern Florida Land Co.
428½ Twelfth St.

Safety Deposit Boxes
FOR RENT
THE SOUTHERN BANK AND TRUST COMPANY
422 Twelfth Street

United States Weather Bureau, R W Gray meteorologist, 339 Federal bldg

Unverzagt Hattie M (wid Fred), drsmkr A E Beldner, h 237 7th

Upchurch George H, mgr Underwood Typewriter Co, b 134 Central av

Upp Ray S (Bessie), carp, r 319 2d

Urmey Joseph G, mgr Hotel McCrory, r same

Urmey Wm N (Maude), propr Hotel Urmey, h same

Urquhart Dorothy, b 137 Santiago av

Urquhart John (Stella), h 137 Santiago av

Utter Emma, chf opr So Atl Tel & Tel Co, r 613 10th

Uzell Frank (Vlasta), vulcanizer 900 Av D, b V Drahos

Uzell Vlasta, phys, b V Drahos

Undertakers and Embalmers
AUTOMOBILE EQUIPMENT
W. H. COMBS CO.
329-331 ELEVENTH STREET
Office Phones: 209-R1 & 209-R2
Private Ambulance Service

VISION is comfortable when there is no strain. Have your Eyes examined by reliable Optometrists.
MIAMI OPTICAL CO.
1102 1-2 AVE. D.
SIGHT AND LENS GRINDING SPECIALISTS

V

Vaclay Charles (Louie), lab, h 329 4th

Valencia Apartments, 609 Av B

Valliere Samuel R, clk P O, b 1342 10th

Vamvaks Peter (Stefanos & Vamvaks), r 417 Bay

Van Allen June, tchr Eunice Martin School, M B

Van Alstyne J Hilton (Etta), foreman, h s s 15th 5 w of Osceola rd

Van Anden Frank (Edwina), h houseboat Boulevard ft of 11th

Real Estate
J. B. JEFFRIES
206 Republic Bldg.
Phone 66

Thomas Awning and Tent Co.
1405 AVE. D
PHONE 719
AWNINGS, TENTS, SAILS, TARPAULINS, BOAT AWNINGS, VENETIAN BLINDS AND FLAGS

E. B. Douglas Co
MIAMI, FLORIDA
Ready-to-Wear and Millinery

DADE FURNITURE CO.

Complete House Furnishers

PHONE 81 **409-411 TWELFTH ST.**

Van Antwerp Charles (Lillie), supt C H Lyne Fdy & Mach Co, h 223 18th

Van Atten Raymond E (Maud), carp, h e s Osceola rd 1 n of 20th

Van Camp Cortland, h 914 Palm blvd

Vance Arthur B, mgr Miami Office Equip Co 420 12th

Vance Bonnie, r 913 Av B

Van Cleve George B (Rose), h Bay Shore dr cor North dr, Magnolia pk

Van Court Emma, b 100 Bonnie Brae

Van Court Helen, b 100 Bonnie Brae

VAN COURT HOWARD M (Sarah), Pres Miami Gas Co, h 100 Bonnie Brae

VAN COURT WM J (Ivy), Supt Miami Gas Co, h 304 Dickinson

Vandagrift Esther E, student, b 621 13th

Vandagrift Mary I Mrs, h 621 13th

RAILEY-MILAM HARDWARE CO.

Hardware, Building Material, Sash, Doors and Blinds, Farming Implements, Wagons, Paints and Oils, also Ship Chandlers

413-419 TWELFTH STREET TELEPHONE 930

VANDEGRIFT LEAH MISS, Beauty Specialist, Swedish Massage, Scientific Treatment of the Scalp, Skin and Nails, Permanent and Marcel Wave, The Marinello System 220-222 Republic Bldg Opp P O, Tel 1338, b 1304 S River Drive (See page 45)

Van Demeer John (Bonita), real est, r 322 14th

Vandercar Olda W (Ethel), carp, h 704 Av G

Van Deren Frank O (Catherine), sec and treas Alton Beach Realty Co, h 1610 Lenox av, M B

Vanderford Joseph, carp, h n s Buena Vista dr 2 e of Biscayne dr, B V

Vanderhoof Frank T, meat ctr P Ullendorff Co, r 435 8th

Van Derlei Henry (Jeannette), real estate, h 615 Av B

Vander Mew Bonita Mrs, phone opr Hotel Urmey

Vanderpool Fred W (Vanderpool & Co), h Cascade av, Broadmoor

JEFFORDS-WAY MACHINE CO.

Marine Repairs **MACHINISTS** **Marine Hardware**

18th St. and Ave. G **300 Ft. Frontage on Miami River** **Phone 967-R**

EVERGLADE LANDS IN LARGE TRACTS

Farm Lands at Florida City, Fla.

Bungalows and Building Lots in Riverside Heights

TALK to the TATUMS

PHONE 10 **214 12th St.**

OVERLAND CARS

Republic, Mohawk Goodyear **TIRES**

VEEDOL OIL AGENCY

J. T. WEATHERS

1008-1010 Ave. C. Next to Postoffice

GARAGE Phone 165 SUPPLIES

East Coast Lumber & Supply Co.
"EVERYTHING TO BUILD YOUR HOUSE"
"EVERYTHING TO SHIP YOUR CROP"
PHONE 381 - - - - 6th ST. AND AVE. E

Vanderpool & Co (F W Vanderpool), mgrs ins dept Fidelity Bank & Trust Co
Van De Veer John L (Sarah), eng Miami Fisheries Co, h 324 7th
Vandevord John (Annie), h 524 19th
Van Dusen Stella I (wid A E), h 330½ 2d
Van Dusen Winifred I, clk Armour & Co, b 330½ 2d
Van Duyn Guy, v-pres Elliott-Van Duyn Co, b 436 9th
Van Dyke Carl H (Mellie), h 1428 Collins av, M B
Van Gelderen John, harness mkr, b 522 Av J
Van Gelderen John J (Annie Lee), barber, h 522 Av J
Van Gelderen Martin, clk city clk's office, b 522 Av J
Van Hisey W B (Florence), contr, h 106 17th N
Van Hovenberg Dewitt J (Mary), b 111 11th
Van Landingham Cecil W, bkpr Exotic Gardens, b L C Van Landingham
Van Landingham Fannie (wid Samuel G), b 1810 Av D

STEWART & HOLLOPETER
Real Estate, Rentals, Loans, Insurance
222 ELEVENTH STREET PHONE 1060

Van Landingham Herbert O (Kate M), slsmn Burdines, h 1001 Av G
Van Landingham Lawrence C (Claudia), pedler, h s e cor Av G and Hodges
Van Landingham Lawrence R, steno East Coast Lbr & Sup Co, b 1402 Av K
Van Landingham Louis E, clk Piggly Wiggly, b 1402 Av K
Van Landingham Walter F (Elsie), foreman T B McGahey, h s s 18th 1 e of Av W
Vann Hume A, service man Miami Tire Co, r Manhattan Hotel
Van Note Margaret E (wid Wm B), h Clyde Court apts
Van Noy-Interstate Co, E E Waller mgr, lunch room F E C Depot
Van Pelt James D (Helen), h 149 Filer av
Van Sant Alice, b 149 Filer av

FRANK T. BUDGE CO.
"A MIAMI INSTITUTION"
AVENUE D and 12th STREET
HARDWARE and FURNITURE

Real Estate Investments
L. V. MARTIN & CO.
336 Twelfth St.
Phone 818-R
Consult Us

Dade Electric
Electrical Contractors
213 Tenth St.
Phone 828

THE J. A. McDONALD CO.
LUMBER We can Furnish Complete Line for Your Building
1402 AVE. D. PHONE 80

Van Sawn Walter B (Ruby), foreman Twelfth St Co, h 1520 15th
Van Sickle Martha (wid H L), h 513 Av D ext
Van Tuyl Eleanor C, r 614 Boulevard
Van Varo Charles C, barber Thomas LaCascia, r 811 Av C
Van Velsan Arthur E, lab, h r r 910 5th
Varnedoe Lamartine A (Susan), slsmn, h 212 Av B
Varnedoe Melvin, chauf, r 300 Av C
Varnell John R (Clara), r 1018 Boulevard
Varner Noah G (May), propr Miami Inn 221 13th
Varney Charles E jr, b 108 (50) Tatum av
Varney Fred, pkr, r 404 8th
Varney Gorham C (Caroline C), h 1121 10th
Varney Mecca M (wid Charles E), h 108 (50) Tatum
Vasile Antonio (Angelia), soft drinks 121 Av B N, h same

J. H. TALLEY & CO., Inc. 202-203 Lawyers Bldg. Telephone 272-X
Insurance and Mortgage Loans

Vastine Russell (Ingar), pntr, h 116 2d
Vaughan Carleton (Mabel C), dentist 265 10th, h 305 Havana av
Vaughan James D (Martha), hdwe 601 Av G, res Allapattah
Vaughan John C (Martha T), h 204, 65 Fort Dallas Park
Vaughn Arthur B, dockmn Municipal Docks, b 320 Dickinson
Vaughn Herbert L (Bessie), chauf J E Withers T & S Co, h 410 Horner av
Vaughn Hugh K, driver, b 318 Horner av
Vaughn James D (Melissa), h n s Johnson 1 w of Eastern av
Vaughn Jefferson D (Rosa), clk J A Tiefert, h 318 Horner av
Vaughn John B (Alma), farmer, h 712 Av H
Vaughn Ruby, b 712 Av H

BISCAYNE NOVELTY WORKS, A. H. Ramsey & Sons Proprs.
INTERIOR FINISH, FRAMES and SCREENS A SPECIALTY
Pine, Cypress and Red Gum 23 AV. E N, North of First St.

Miami Ice Cream and Dairy Co. WHOLESALERS and JOBBERS 411 8th Phone 600

Dixie Highway Garage 209-211 11th Tel. 658 Auto Tires, Supplies and Accessories

SOUTHERN AUDIT CO.
Auditors, Accountants, Federal and Income Tax Experts
204-5 FIDELITY BANK BLDG. PHONE 161

111 12th St.
Phone 1221
LADD & NICHOLS
Real Estate, Investments
Bay Fronts, Season Rental
Everything Pertaining to
REAL ESTATE

Vaughn Wesley C (Olive J), carp, h n s Johnson 1 w of Av L ext
Vaviloff Elizabeth Mrs (Vaviloff & Musin-Pushkin), h Washburn add
Vaviloff Michael (Elizabeth), eng, h Washburn subdiv s of Johnson
Vaviloff & Musin-Pushkin (Elizabeth Vaviloff, Valentine Musin-Pushkin), dressmkrs 428½ 12th
Vedder Frank, baker J W Seybold, r Seminole Hotel
Venable Veva A, r 815 Av B
Veneer Lottie, r 216 Boulevard
Venters Gabriella P Mrs, propr American Hotel 1311½ Av D
Venters Gehue P (Gabriella P), h 1311½ Av D
Veomett Fred R, h 1518 Av D
Verdi School of Music (Mrs U C Glaser), 23-24 Havlin bldg
Vereen Jeremiah C (Agnes), h 208 Prado

Hill Motor Sales Co.
529 TWELFTH STREET
Phone 306 for Demonstration
HUDSON, ESSEX AND REPUBLIC TRUCKS SOLD ON EASY PAYMENTS

Vermilye Frederic M, slsmn Ladd & Nichols, res Lemon City
Vernon Henry (Rena), h 1210 Av B
Vernon John R (Mary), b 175 Colorado av
Vernon Joseph D (Lemenia), electn, h s s Tropical rd 3 w of Citrus rd
Vernon Mary N, clk 447 Tire Co, b 128 9th
Vernon Rena Mrs, furn rms 1210 Av B
Vernon Thomas A (Martha), pres and mgr 447 Tire Co, h 128 9th
Vernon Vinnie S, cashr R W Rhodes, b 1210 Av B
Vernon Wm F (Nellie), mach, h 1610 9th
Vest Thomas (Sadie), electn So Atl Tel & Tel Co, h 412 Av D N
Vezina Ellaline C, steno John Sewell & Bro, b 2100 Av I
Vezina Maud B (wid E L), h 2100 Av I
Vick Charles C (Mary), carp, h 1824 5th

RONDEL & POTTER
REAL ESTATE
SATISFIED CLIENTS ONLY
215 12th St.
Phone 829-X

MIAMI FLORAL CO.
Flowers, Trees, Plants
Office and Greenhouses
Ave. J and 13th St. Tel. 337-R

ANDERSON & CHAILLE
REAL ESTATE AND INVESTMENTS
206-207 Fidelity Bank Bldg. Telephone 1066

Vick Dempsey A (Addie), lab, h 2205 Av P
Victor John, transfer 426 13th, h same
Vihlen Ida M (wid M G), nurse, b F W Chapman jr
Villa Viscaya (James Deering estates), Brickell av nr limits
Vills John R, steward Mills-San Carlos Hotel, h do
Vincent Ellen M Mrs, h 725 12th
Vincent George W (Eva), capt Drill Boat No 30, h 418½ 18th
Vincent Robert L, mgr C E Smith & Co, r Y M C A
Vincent Ruth, b 725 12th
Vinyard Clarence W (Allie), plstr, h 1221 10th
Vinseiro Joseph (Maria), mason M Ponce, h s s 17th N 2 w of Av F ext
Virag Andrew (Francisca), chef Delmonico Restaurant, h 1620 12th
VIRGINIA FIRE & MARINE INS CO OF RICHMOND VA, Junkin & Avant Agts, 1110 Av C

P. Ullendorff Co.
THE SANITARY MARKET
1000-1002 Av. D, Cor. 10th St.
FLORIDA AND WESTERN MEATS
POULTRY, EGGS AND BUTTER
TELS. 720-721

Vivian Cyril A (Helen), sec-treas Fla Title Co, h 1833 11th
Vivian Harold B (Ella W), grower, h n s 5th nr Av X
Vivier Walter S (Jennie), h 1309 Gardner
Voelker Hilda, clk John Benzley, b 231 2d
Vogel Bertha, b 125 Av D N
Vogelman Richard E (Martha M), carp, h 111 Av C N
Vogelman Richard J (Emma E), carp, b 111 Av C N
Vogue Beauty Shop (Mrs L C Miller), 265 10th
Voigt Adolph (Katherine), pntr, h 1212 Av G
Voigt Adolph jr, b 1212 Av G
Von Duffe Ignatz H L (Georgiana), cabt mkr, h 708 Cordova av
Von Hagen A C, h n s Collins av 1 n of 37th, M B
Von Plinsky Alfred, clk, b 1800 Lawrence dr
Voorhees Charles C (Bessie M), ship clk Burdines, res Allapattah dr

Ice Cream and Candy
Stationery, Periodicals
Cigars, Tobacco and Cold Drinks
RIVERSIDE CONFECTIONERY
E. STAVRIDES
813 Twelfth Street Phone 434
JOHNSON FLORAL CO.
Cut Flowers Funeral Designs
400 Twelfth Street. Opposite Biscayne Bank

H. W. JOHNSON CO.
Manufacturing Opticians
400 Twelfth Street
FRED L. TERRY
GENERAL INSURANCE. FIRST MORTGAGE LOANS
335 11th St. Phone 607

ROYAL PALM TRANSFER CO.
O. A. McNEIL, Propr.
AUTOMOBILES FOR HIRE

Office Halcyon Hotel
PHONES:
Office - - 695
Depot - - 243
Garage - 965
Stable - - 46

WE EXAMINE Eyes, fit Glasses and Grind Lenses. See us for Better Glasses.
MIAMI OPTICAL CO.
1102 1-2 AVE D.
SIGHT AND LENS GRINDING SPECIALISTS

W

WAAS BENJAMIN (Cora P), Merchandise Broker and Sales Agent 46 Real Estate Bldg, Tel 891, h 1217 10th, Tel 331-X

Waddell Apartments, 1106½ Av D

WADDELL EDWIN A (Dorothy H), Vice-Pres First National Bank, Real Estate, Loans and Collections, Information Bureau 235 12th, Tel 266, h 1000 Av A, Tel 70-R2

Wade George H (Maggie), citrus inspr, h Douglas rd, Kirkland Hts

Wade James M, baker J W Seybold, b 410 Boulevard

STANDARD REALTY CO.
REAL ESTATE RENTALS INSURANCE
219 12th St. Telephone 540
F. H. Siegel
C. F. Mulkey
Wm. Harrison

Wade John, plstr, b 417 9th

Wade Thomas (Fannie), foreman, h 410 Boulevard

Wadhams Flora K, supvr W U Tel Co, b 1306 Av W

Wagner Ferdinand, b A L Sammons

Wagner Fred, plstr, b 417 9th

Wagner George H, eng K M Large, b 425 16th

Wagoner Bertie, music tchr, b 209 McDonald av

Wagoner Frank (Angeline C), watchman, h 209 McDonald av

Waid Charles, pntr, r 1311½ Av D

Wait Benjamin, seaman, b 824½ 6th

Waite Arthur A, b 217 14th

Waite Benjamin H, fisherman, b 936 6th

Waite Charles W, caulker K M Large, h 936 6th

Waite Fannie (wid Wm H), b 936 6th

Waite Theodore, auto pntr H E Acker, b 936 6th

Waite Wm W (Mamie L), auto pntr H E Acker, h w s Grapeland blvd 1 n of 12th ext

EVERYTHING IN BUILDING MATERIAL
Paints, Oils, Etc.
Georgia Lumber & Supply Co.
Office and Yards, Ave. D and 5th St.
Phones 1190-1191

Automobile Tires
MIAMI TIRE CO.
331-343 Eleventh St. Phone 559

High Class Properties and Investments of Every Description
The Charles B. Wheeler Co.
REAL ESTATE—RENTALS
916 Avenue C P.O.Box 703 Phone 971
Ocean and Bay Frontage City and Suburban Homes and Groves

WATERS REALTY CO., 1107 AVE. B TEL. 1377
All Classes of City and Country Property

Walbeck Alfred J (Lydia), slsmn Guarantee Realty Co, h 815 7th

WALDECK-DEAL DREDGING CO, G A Waldeck Pres, Uriel Blount Vice-Pres, B A Deal Sec-Treas, Cook's Dock s s Miami River east of Av D, Tel 602-R1 **(See page 205)**

WALDECK GEORGE A (Jean E), Pres Waldeck-Deal Dredging Co, h 1025 14th, Tel 625-R2

Waldeck John I (Mary F), mach, b 420 7th

Waldeck Mary F Mrs, clk Miami Credit Assn, b 420 7th

Waldimere Apartments, 303 Av B N

Waldin Earl D, elect eng, b 7, 303 Av B N

Waldin Matilda Mrs, h 7, 303 Av B N

Waldin Walter (Alice), h 7 Waldin ct

Walin Hugo, dry clnr, r 623 Poinciana

Walker Annie M, mlnr E B Douglas Co, b 216 19th

Walker Augusta J (wid W H), b 826 8th

Walker Bluford P, electn, b 642 13th

When You Place Your Next Order Insist on Shipment through the DADE GROCERY CO.
PROMPT ATTENTION TO MAIL ORDERS 312 1st St. Tel. 286

Walker Charles, stage mgr Lang Theatre

Walker Clinton, carp, b 205 Av C N

Walker David (Edith), mech Hill Motor Sales Co, h 1312 Av L

Walker David B (Annie), contr 642 13th

Walker D L, opr dredge "Gov Herrick," r same

Walker Edward F (Mattie), beacon tndr, h 221 Av E

Walker Fred A (Louise K; F A Walker & Co), h 1118 13th

WALKER F A & CO (F A Walker), Jewelers and Opticians 1112 Av C, Tel 581-X

Walker George R (Sallie E; Co-Operative Self-Serve Grocery), pres Walker-Skagseth Co, h 1219 11th

Walker George S, bkpr C W Zaring & Co, b 1200 Av K

Walker Hannie F (wid E W), h S D Walker

Walker Herman B (Florence A; Helm & Walker), h 2027 13th

Mr. Foster's Store
(THE FOSTER & REYNOLDS CO.)
Twelfth St. and Ave. C Tel. 556
Stationery
Office Supplies
Engraving

NEWMAN & PETERS THOS. J. PETERS M. B. NEWMAN
GENERAL INSURANCE
Phone 1219 HOTEL HALCYON BLDG.

HOPKINS-FRANK MOTOR CO. Inc. 1310 AVE. D Phone 4
Chandler and Standard 8 Automobiles Service de Luxe 24 Hours Daily Storage Repairs

THE SOUTHERN BANK AND TRUST CO., 422 12th ST.
Capital $100.000.00 Member Federal Reserve System

Real Estate
J. B. JEFFRIES
206 Republic Bldg.
Phone 66

Walker James S (Mary), eng F E C, h n s Buena Vista dr 4 w of Biscayne dr, B V
Walker Jean, opr Multigraph Printery, b 145 Av Q
Walker John H (Amelia), foreman, h 606 11th
Walker Maria V (wid James R), h 436 3d
Walker Mary L (wid Samuel E), h 1200 Av K
Walker Richard B (Nellie C), fish 442 7th
Walker Shirley D (Marjorie), h s s Mary w of Eastern av, Glendale Park
WALKER-SKAGSETH CO (W-S Groceteria), G R Walker Pres, A J Rose Vice-Pres, Arne Skagseth Sec-Treas, Groceries, Fresh Fruits, Vegetables, Etc, 306 11th, Tel 1030
Walker Thomas B (Kate), genl bkpr Bank of Bay Biscayne, h 1013 11th
Walker Thomas L, storekpr James Deering est, b 1415 Av Q
Walker Wm S (Janet), stonectr, h 1415 Av Q
Walkup Walter P (Caroline), carp, h 1307 LeGro

JOHN W. CLAUSSEN
General Insurance, Surety Bonds, Mortgage Loans
200-201 Ralston Bldg., 1102 Avenue C. Phone 1103

Wall Joseph L (Ada R), shipwkr A H Pelsang, h 1342 10th
Wall Stephen D, slsmn E B Douglas Co, b 230 8th
Wallace Edward L, pntr, r 330½ 13th
Wallace Fred (Ophelia), lab T W McComb grove
Wallace Joseph W (Caroline H), slsmn Tatum Bros, h 13 Wisconsin av, B V
Wallace Leland L (Priscilla), printer The Hefty Press, h Av Q and 5th
Wallace Lenora M (wid George J), h 708 Av G
Wallace Wm, r 210 Av D
Waller Bertha Mrs, mgr Bonwit, Teller & Co, b Halcyon Hotel
Waller Edwin E (Mattie), mgr Van Noy Interstate Co, h 8, 336 7th
Waller Floyd E (Naomi), concrete mfr Colorado and F E C Ry, res Lemon City
Waller Fred Z (Rosa M), pipeftr Sou Utilities Co, b 716 21st

J. A. KARNES, Real Estate and Business Broker
215 11th St. (2nd Floor) Room 1 Phone 1586
Business Opportunities
Houses, Sale or Rent
Lots and Farms

M. M. Borchardt Audit Co. 305 10th ST. PHONE 305
Systematizers, Business Analysts, Auditors and Accountants
Federal Taxes a Specialt

HUGHES SEED COMPANY
SEEDS and INSECTICIDES
PHONE 75-XI Established 1898 1406 AVENUE D

Waller George M (Mary J), h 716 21st
Waller Helen, maid 139 9th
Waller Mary J Mrs, dressmkr, h 716 21st
Wallis Charles W, bkpr, b 221 Av R N
Wallis Susanna (wid J W), b 116 Av L N
Wallis Wm S (Katherine), electn, h 116 Av L N
Walrath Mary V (wid W), b J S Tucker
Walrath Pearl E, steno Palmer-Eaton Inc, b J S Tucker
Walsh Agnes A (wid John), r 231 9th
Walsh Thomas J (Anna), slsmn, h 1250 Australian av
Walter Elmer J, baker Federal System, r 308 9th
Walter Mary (wid Uriah), h 425 (416) 1st
Walters Bessie A, steno Newman & Peters, b 412 Av B
Walters Cora A (wid Wm J), h 412 Av B
Walters Glenn W (Susan), slsmn Miami Tire Co, h 231½ 8th

NIPPON ART CO.
234 Twelfth Street
DIRECT IMPORTERS
EXCLUSIVE LINE OF
Japanese and Chinese Art Objects

Walters John W, gardener Royal Palm Hotel, b T P Walters
Walters Leroy, clk Biscayne Garage, b 231½ 8th
Walters Orrille, b 412 Av B
Walters Thomas P (Emily), boilermkr, h s s Woodlawn av 1 w of Av D ext
Walton Gladys, dancing tchr, b 28 McDonald av
Walton M Lee, clk Am Ry Exp Co, r 324 7th
Walton Percy G (Aline), bkpr Miami Bank & Trust Co, r 135 9th
Walton Ralph O (Evelyn), electn, h 1502 Av D ext
Wampler Samuel, h e s Lawrence dr 1 n of 5th
Wamscott Lettie Mrs, clk Mrs M S MacElhinney, b 1220 11th
Wanklyn Richard J (Mary), carp, h w s Australian av 2 n of Grove
Wanman Oscar (Siri), r 409 1st
Wanzer Edith, h s s 5th ext 5 w of Citrus rd
Ward Apartments, 408 and 411 Av D N

JEFFORDS-WAY MACHINE CO.
Marine Repairs MACHINISTS Marine Hardware
18th St. and Ave. G 300 Ft. Frontage on Miami River Phone 967-R

Miami's Choicest Residential District
Bungalows on Easy Terms
214 12th St.
Tel. 10
Riverside Heights
TATUM BROS. COMPANY

Talk to the Tatums 10

Belcher Asphalt Paving Company, Inc.
MACADAM PAVING
Proprietors of the Belcher System
FUEL, ROAD and REFINED OILS
6-7 REAL ESTATE BLDG.
STORAGE, TANKS and DOCKS
BAY STREET AND BOULEVARD
TEL. 539

East Coast Lumber & Supply Co.
"EVERYTHING TO BUILD YOUR HOUSE"
"EVERYTHING TO SHIP YOUR CROP"
PHONE 381 - - - - 6th ST. AND AVE. E

YOU DRIVE AUTO LIVERY SERVICE
CARS FOR HIRE
506 12th ST. PHONE 119-X

Ward Charles E, student, b 311 Av S N
Ward Charles H (H Aletha), sec Miami Building & Loan Assn, h 109 Central av
Ward Earle A (Mertle L), boys work sec Y M C A, h houseboat Boulevard ft of 8th
WARD ENGINEERING & BATTERY CO, R Earl Smith Mgr, Storage Batteries, Starting-Lighting-Ignition 329 13th, Tel 872 (See adv in classified Auto Supplies)
Ward E Barkley, electn, b 109 Central av
Ward Harry, dredgeman, r 527 12th
Ward Harry, musician, r 200 Av D N
Ward John H (Bertha), electn, b 109 Central av
Ward Marie, tchr High School, r 711 Av C
Ward Mertle L Mrs, tchr Central School, h houseboat Boulevard ft of 8th
Ward Nannie C Mrs, clk Mrs Alberta Dobbins, b F A Dobbins

STEWART & HOLLOPETER
Real Estate, Rentals, Loans, Insurance
222 ELEVENTH STREET PHONE 1060

Ward Robert N Rev (Mary), pastor First Congregational Church, h 311 Av S N
Ward Thomas A (Gertrude), chauf Swift & Co, h 804½ Av F
Ward Thomas F (Mary A), b H D Cooper
Ward Thomas J (Edna), h e s Av D ext 1 s of McDonald av
Ward Vera B, manicure LaSalle & Benedict, r 309 7th
Wardell Lafayette (Emma), carp, h 436 22d
Ware Fannie (wid R C), drsmkr 307 Burdine bldg, r same
Ware John H (Lena), sheet metal wkr Pioneer Cornice Wks, h 810 19th
Ware Wm S, clk R M S, r 239 9th
Warford Kershner C (Jeannette), carp, h 2018 14th
Waring Eugene V (Hattie), carp, b Frank Clements
Warman Martha J (wid Enoch), h 1319 Collins av, M B

J. L. Shull & Sons Furniture Co.
We Sell on Easy Payment Plan
Call and See Us Before Buying
811-813-815 AVENUE D

Engineering Contractors
Biscayne Engineering Co.
Bank Bay Biscayne Bldg.
Surveys, Estimates, Sewers, Irrigation and Drainage
Pavements, Concrete Work, Maps and Blue Printing

BRIDGES & SAMPSON
RENTALS AND REAL ESTATE OF ALL KINDS
1105 Av. B Phone 465

Warman Nancy E, b 1319 Collins av, M B
Warne Edward T (Elsie C), h 34 Wisconsin av, B V
Warner Charles W (Elizabeth), fisherman, h houseboat Boulevard ft of 7th
Warner Clarence O, h 1022 Boulevard
Warner Edwin J (Mary A), slsmn Baker & Holmes Co, h w s Citrus rd 1 n of 5th
Warner Elizabeth Mrs, teller Fidelity Bank & Trust Co, h houseboat Boulevard ft of 7th
Warner Elmina M, kindergarten tchr, b 1305 Av J
Warner George P, supt del Burdines, b 1305 Av J
Warner George T (Stella J), sergt police, h 925 12th
Warner James C, asst mgr Miami Floral Co, b 1305 Av J
WARNER JAMES W (Susan; Miami Floral Co), h 1305 Av J, Tel 337-R
Warner Lon A (Lillian H), adv solr Metropolis, h 1136 10th
Warner Mildred F, lino opr Metropolis, r 135 9th

John E. Withers Transfer and Storage Co., Inc.
AV. C AND 2d ST. TEL. 360
Fireproof Storage, Baggage and Heavy Hauling
Packing and Forwarding

Warner Paul H, mason, r 240 8th
Warner Wm C, with Miami Floral Co, b 1305 Av J
Warner Wm W (Mary), h w s Grapeland blvd 2 s of 20th
Warr James C (Marian), real estate, h 202 Point View pl
Warrell Frank (Mary G), real est, h n s Buena Vista dr 1 e of Biscayne dr, B V
Warren Alfred F (Minnie E), mach, h n s 23d 1 w of Av H ext
Warren George E (Gertrude; Everglade Land & Development Co), sec-treas Pioneer Inv Co, h Ferndell Grove 5th bey limits
Warren Harry B, waiter, b Leon DeLeon, M B
Warren Henry (Elsie), bar pilot, h government reservation, M B
Warren Joseph M jr (Josephine), propr Buena Vista Drug Co, h Biscayne dr, B V

DRAKE PRODUCE CO.
WHOLESALE PRODUCE
PHONE 652 327-329 SIXTH STREET

HARRY V. SIMONS THE TAILOR-MADE MAN
Styles from Broadway to Miami - 1102 Avenue D

GAS FOR COOKING FOR LIGHTING FOR HEATING FOR POWER
MIAMI GAS CO.
410 12th St. TEL. 58

Biscayne Electric Supply Co. 1108 AVE. D PHONE 24
ELECTRICAL CONTRACTORS, SUPPLIES AND FIXTURES
Agent for Fostoria Minature and Mazda Lamps, Luminous Unit Brascolites
Hot Point Heating Appliances and Emerson Fans

Improved and Vacant Property
COCROFT
903 Av. C Phone 427-R

Warren Loring L, bkpr Bank of Bay Biscayne, b 715 Av B
Warriner Furniture Co (George Warriner), 521 7th
Warriner George (Barbara; Warriner Furn Co), h 2105 Av E
Warriner George jr, clk, b 2105 Av E
Warriner James E, dry goods 105 Av G, h same
Warriner Wm, mgr Warriner Furn Co, b 2105 Av E
Warthen James T (Lucy H), supt, h 9, 7 Av B N
Warwick A Edward (Lillian), electn, h 2222 Av H
Washbish George R (Mary), cashr C W Zaring & Co, h n s Espanola 1 e of Nevada av
Washburn George F, mgr The Tourist Exchange, h 122 Kathryn av
Washburn Virginia, b 122 Kathryn av
WASHINGTON UNDERWRITERS OF N Y, Fred L Terry Agt, 335 11th
Washingtonia Apartments, 1620 12th

E. F. MacVeigh Co. Rooms 1-2-3, 318½ 12th St. PHONE 59
General Agents **Insurance and Bonds**

Waterman Gordon H (Belcher-Waterman Inv Co), r Y M C A
Waters Elva M, bkpr Burdines, b Holmer apts
Waters Exie M, opr W U Tel Co, b 231 9th
WATERS JAMES T (Lula; Waters Realty Co), 1107 Av B, h 1009 15th
Waters Julia P (wid James O), h 116½ 7th
Waters J Russell (Xena), clk Frank T Budge Co, h Holmer apts
Waters Mattie (wid Wm B), h 231 9th
WATERS REALTY CO (J T and R V Waters), Real Estate, City and Suburban Property and Colonization Tracts 1107 Av B (See left top lines)
WATERS REGINALD V (Roberta; Waters Realty Co), 1107 Av B, h Holmer Apts
Watkins Jean D, driver, b 1604 Av I
Watkins John M, waiter C E Brooks, b 1604 Av I

American Insurance Agency, Inc. (Formerly DORN-SCHUTT CO.)
GENERAL INSURANCE and SURETY BONDS
204-205 Fidelity Bank Bldg. Tel. 161

The Exotic Gardens Choice Flowering and Feliage Plants, Roses, Palms, Shade and Tropical Fruit Trees. Plans and Estimates Given on Landscape and Grove Plantings. Retail Store and Office. 801 12th St. Tel. 453-R
Nurseries Broadway West of Railroad
Nurserymen and Landscape Designers
FLORISTS
JAMES DONN, Mgr Phone 300-X

Fidelity Bank and Trust Co.
Capital $150,000.00 Surplus and Profits, $50,000.00

Watkins Joseph (Susie), carp, h s s Pine 2 w of Av H ext
Watkins Walter W, h 6, 613½ 10th
Watkins Weston E (Alice), mach, h 1604 Av I
Watson Alfred, eng, b 2509 Av E
Watson Annabelle (wid Charles H), h 330 3d
Watson Building, 1305½ Av D
Watson Ezra K (Evelyn), farmer, h 1004 Av B
Watson Isaac K (Stella), mech Miami Cadillac Co, r 1108 Av G
Watson John W (Cora), office 330½ 13th, h 1318 Av B
Watson John W jr, student, b 1318 Av B
Watson Marilu, nurse b C H Witherill
Watson Percy L (Bliss & Watson), b 312 7th
Watson Robert O, supervisor Sou Drainage Dist, r 330½ 13th
Watson Stella L Mrs, clk The Bradstreet Co, r 1108 Av G

H. L. Clark & Sons
1113 Avenue C Tel. 877-R1
CONTRACTORS AND DEALERS IN ROCK AND SAND

Watson Wm (Alice), carp, h s s 6th 2 w of Av U
Watson W Cecil, pay teller Sou Bank & Trust Co, b 330 3d
Watts Harry W (Lena W), slsmn Realty Securities Corp, h 326 18th
Watts James O (Annie), propr Buena Villa Hotel, Biscayne dr cor Buena Vista dr
Watts John (Christina), carp, h 219 Flagler
Wax Samuel, propr Milady Shop, res W Palm Beach, Fla
Way Emmason, slsmn S Ernest Philpitt, b 826 8th
Way Theodora A (wid F S), h 826 8th
WAY THEODORE P (Jeffords-Way Machine Co), h 826 8th, Tel 394-X2
Wayman Jesse C (Dora), carp, h 1217 14th
Wayne Building, 416½ 12th
WAYSIDE INN YE, Mrs Mary Dodson Swift Mgr, Delicious Foods, Well Cooked, Invitingly Served, 223 12th (See page 52)

BENNETT-FUZZARD HARDWARE CO.
HARDWARE, TOOLS and CUTLERY PAINTS, OILS and GREASES
KITCHEN FURNISHINGS
1300 Ave. D Tel. 25

Ellis's Rexall STORES
THE SAFE DRUG STORES
322 TWELFTH ST.
1105 AVENUE C

Pero's Ice Cream Parlor
705 Avenue D
Wholesale and Retail
PURE, WHOLESOME and DELICIOUS
Telephone 460-X

FLORIDA FURNITURE CO.
COMPLETE HOUSE FURNISHING
T. H. BOGUE, Sec. and Treas. 308, 310 and 312 Eleventh St

Wead Paul (Mamie), plmbr Alex Orr jr, h 1225 15th
Weatherford Emma L, slsldy Burdines, b 1020 11th
Weatherford Frank (Helen), cook, h w s Av H ext 2 n of Johnson
Weatherford Gladys I, clk Kress, b 425 10th
Weatherford Henry P, chauf Manuel Sanchez, r cor 7th and Av C
Weatherford James L (Stella), chauf, h 917 2d
Weatherford Japheth N, mgr Ideal Rental Agcy, h 1020 11th
Weatherford Josephine, clk Ideal Rental Agency, b 1020 11th
Weatherford Ruby D Mrs, h 425 10th
Weatherly Hazel, prin Orange Glade School, b 1222 Av M
Weatherly Sarah C (wid J N), h 1222 Av M
WEATHERS JOHN T (Clara C), Propr The J T Weathers Garage, h 923 11th

STANDARD REALTY CO.
REAL ESTATE RENTALS INSURANCE
219 12th St. Telephone 540
F. H. Siegel
C. F. Mulkey
Wm. Harrison

WEATHERS J T GARAGE THE, John T Weathers Propr, Willys-Knight and Overland Automobiles, Goodyear, Kelly-Springfield and Republic Tires and Tubes, Automobile Supplies and Repairing, Steam Vulcanizing, Veedol Oil 1008-1010 Av C, Tel 165 (See left inside lines)
Weaver A Vernon, bkpr Jno B Orr, b 321 Av C
Weaver Clarence A (Georgia B), grocer 114 Av C N, h same
Weaver Jacob O, confr 923 Av C, r 874 13th
Weaver Jerome J (Violet), civ eng, h 1500 Columbia
Weaver John J (Elizabeth W), h 526 8th
Weaver Sarah B (wid Arthur B), h 321 Av C
Weaver Walter, mech Miami Cadillac Co, b 510 10th
Webb Albert C (Dorothy), const eng Alton Beach Realty Co, h 1600 Lenox, M B
Webb Edgar N (Florida A), pres Florida East Coast Growers Assn, h 905 12th
Webb Edwin B (Caroline), adv agt, h 1912 11th

If It's Real Estate SEE US! | Pioneer Real Estate Exchange Phone 158 921 Ave. C
Automobile Tires MIAMI TIRE CO. 331-343 Eleventh St. Phone 559
RESPONSIBILITY STRENGTH EXPERIENCE SERVICE
JUNKIN & ERDMANS CO.
Real Estate Investments
1110 AVENUE C PHONE 90

DAVENPORT & RICH INVESTMENT CO.
RENTALS AND REAL ESTATE OF ALL KINDS
Miami City Property a Specialty Phone 429 205 Twelfth Street

Houses and Lots
MAGIC CITY REALTY CO.
428½ TWELFTH ST

Webb Eugene L (Sue), chiropodist 210 New Tatum bldg, h 2308 Atlantic av
Webber Wm J (Floy S), mach, h 1216 1st
Weber F W, plmbr H J Sanborn
Weber Louis N (Grace), real est, h 1013 Av A
Webster Charles N (Christine), mgr Hotel Halcyon Baths, h same
Webster F Wingfield (Gillette), gen mgr South Atl Tel & Tel Co, h 18 Banyan pl
Webster James O (Jennie S), boat capt, h 83 Waldin ct
Weed Verna L, asst G D Laymon, b 3, 613 10th
Weed Walter C (Ines M), slsmn h 3, 613 10th
Weegmann Louis (Fanny; Weegmann-Smith Baking Co), h 522 7th
Weegmann-Smith Baking Co (Louis Weegmann, M C Smith), 522 7th
WEEKLY HERALD THE, The Miami Herald Publishing Co Publrs, 1400 Av D

MAGIC CITY LUMBER COMPANY
EVERYTHING IN BUILDING MATERIAL
Magnolia Park, Buena Vista PHONE 450

Weeks Charles M (Mabel), b 905 Av B
Weeks George M (Jennie), h 905 Av B
Weeks Harry, photogr, b 147 Filer av
Weeks S Cornelia (Children's Specialty Shop), b 905 Av B
Weeks Walter S (Elizabeth), b Egbert Crans, M B
Weems Ammie (wid Felix), h 412 Av B
Weems Felixina, tchr Central School, b 412 Av B
Weems Haywood S, electn, b 412 Av B
Weidele Henry, carp, b 713 20th
Weidele Wm (Martha), foreman A H Pelsang, h 713 20th
Weidemann Hedwig (wid E C), h 137 9th
Weidemann Wm (Louise), plastr, h houseboat S River dr nr 10th
Weidenfeller Harold G (Henrietta), slsmn E B Douglas Co, b 809 9th
Weidenfeller Henrietta H Mrs, steno Biscayne Garage, b 809 9th

TRY IT
MIAMI COCA-COLA BOTTLING COMPANY. Phone 120
Coca-Cola

PHILLIPS BROS.
1220 AVENUE D
Marine Hardware Fishing Tackle

THE SOUTHERN BANK AND TRUST CO.
Respectfully Invites Your Patronage. Capital $100,000
State, County and City Depository. 402 12th Street

Weidman Wm E, mech L A Jones, r 130 8th
Weighell Robert E (Marie), h n s Buena Vista dr 5 e of Biscayne dr, B V
Weight Fannie M (wid James A), b 708 Av P
Weikert Rose M, clk Foster & Reynolds Co, b Minnie E Wolfe
Weiland E E Mrs, h 219 12th
Weiner Benjamin A (Sarra L), grocer 723 Av B, h do
Weinstein David H (Pauline), dry gds 1107 Av D, h same
Weinstein Isadore, clk D H Weinstein, b 1107 Av D
Weintraub Jacob B (Exchange Clothing Co), r 220 Av G
Weir Bert, slsmn Sturgis-Chase Co
WEIR EMILY L (wid W C), Propr The Starr Cafeteria, h 213 14th
Weir L Olive (wid Turner), b 331 1st
Weiss Joseph (Jennie), mgr G A Gloor, h 110 Collins av, M B

Undertakers and Embalmers
AUTOMOBILE EQUIPMENT
W. H. COMBS CO.
329-331 ELEVENTH STREET
Office Phones: 209-R1 & 209-R2
Private Ambulance Service

Weiss Samuel S (Jennie), h 2111 10th
Welch Fred, plstr, r 212 Av C
Welch Jenna, tchr Highland Park School, b 1100 Av G
Welch Thomas H (Frances), h 811 Collins av, M B
Welch Walter (Lillian D), propr Hotel Paramount, Av C n w cor 13th
Wellman Fred, carp, h 330 (123) Bay
Wells Allen, eng, r 1219½ Av D
Wells Austin B, clk O J Tanner & Co, res Lemon City
Wells A W, carp, r 808½ Av D
Wells Benjamin H (Bertha), coll teller Bank of Bay Biscayne, h 9, 1 Av B N
Wells Carl N, mech Standard Garage, r 405 13th
Wells Cora D Mrs, b 424 7th
Wells Dorothy, b 306 5th
Wells Ebb T (Georgia; Wells & Turner), h 306 5th

Real Estate
J. B. JEFFRIES
206 Republic Bldg.
Phone 66

Thomas Awning and Tent Co.
1405 AVE. D PHONE 719
AWNINGS, TENTS, SAILS, TARPAULINS, BOAT AWNINGS, VENETIAN BLINDS AND FLAGS

E. B. Douglas Co
MIAMI, FLORIDA
Victrolas, Kodaks and Picture Framing

DADE FURNITURE CO.
Complete House Furnishers
PHONE 81 409-411 TWELFTH ST.

Wells Elias, b 1314 Av G
Wells John F (Marion), carp, h 316½ 5th
Wells John S, phys 416½ 12th, h 123 7th
Wells Joseph L (Agnes; Miami-Havana Cigar Co), h 1505 Av J
Wells Mary A, mlnr Burdines, r Y W C A
Wells Mary W (wid E Ford), h 1001 11th
Wells Richard, eng, r 1219½ Av D
Wells Richard M (Lillie), propr Miami Mattress Co, h 1506 Av D
Wells Robert, clk, b 1314 Av G
Wells Roy E, chauf Wolf & Ewing Constr Co, b rr 409 4th
Wells Wallace P, driver H J Henje, res Lemon City
Wells & Turner (E T Wells, A S Turner), autos 507 12th
Welsh Agnew (Cora E), proofreader Metropolis, h 1304 Av L
Welsh John F, r 335 4th

Railey-Milam Hardware Co. Hardware
413-419 Twelfth St. Phone 930

Welsh John H, real est, h n w cor Collins av and Biscayne av, M B
Welsh Margaret, tchr Central School, b 1304 Av L
Wentley C A, slsmn Tatum Bros, r Royalton Hotel
Wentworth Mary R (wid A W), h 219 12th
Werner Beatrice, b 220 5th
Werner Charles F (Jennie), sec Palm Beach Drainage and Highway District, h 415 21st
Werner George (Ida), carp, h 220 5th
Wescott A Cary, barber, b 223 Dann
Wescott Della (wid J Albert), h 223 Dann
Wescott Elmer L, emp So Atl Tel & Tel Co, b 223 Dann
Wescott Samuel W (Blossom), grocer 400 Av G, r 223 Dann
Wescott Sigma, chauf, b 223 Dann
West Bayside Apartments, 225 Central av
West Charles (Molly), b 1018 13th

JEFFORDS-WAY MACHINE CO.
Marine Repairs MACHINISTS Marine Hardware
12th St. and Ave. G 300 Ft. Frontage on Miami River Phone 967-R

RESIDENCES, BUSINESS PROPERTIES, FARMS, GROVES, CATTLE LANDS
Tatum Bros. Company 214 12th St. Tel. 10

Talk to the Tatums 10

Republic, Mohawk Goodyear TIRES

J. T. WEATHERS
Garage, Supplies, Repairs, Veedol Oil Agency
1008-1010 Ave. C Next to Postoffice Phone 165

WILLYS-KNIGHT AUTOMOBILES

East Coast Lumber & Supply Co.
"EVERYTHING TO BUILD YOUR HOUSE"
"EVERYTHING TO SHIP YOUR CROP"
PHONE 381 - - - - 5th ST. AND AVE. E

West Daniel H (Fannie), carp, h s s Western blvd 1 w of F E C Ry
West Daniel H jr, lab, b D H West
West E Willowdeen, b 601 Av D ext
West Feodora E, clk Kress, b D H West
West Glenn A, sec The Lanier Co Inc, b 329 Flagler
West John T (Mary), auto mech, h 601 Av D ext
West Lloyd J, cement wkr, b D H West
WEST PALM BEACH WATER CO, W R Kenan (New York) Pres, L C Haines (New York) Treas, H H Hyman Mgr, R E Dougherty Supt, 12th cor Court
West Stephen T (Eva), vulcanizer Miami Tire Co, h 329 Flagler
Westberg Sidney D (Ebba), carp, h e s Pomelo av 1 n of 12th
Westbrook Louis, woodwkr, r 408 7th
Westerkamp Charles (Anna D), farmer, h 319 4th
Westerkamp Charles G, clk, b 319 4th

STEWART & HOLLOPETER
Real Estate, Rentals, Loans, Insurance
222 ELEVENTH STREET PHONE 1060

Westerkamp Goldsby C, ins agt, b 319 4th
Westerkamp Metta, nurse, b 319 4th
Westerkamp Ruth A, clk J W Seybold, b 319 4th
Westerman Clifford W (Delphia), h 1521 13th
WESTERN ASSURANCE CO OF TORONTO, American Insurance Agency Inc Agts, 204-205 Fidelity Bank Bldg
WESTERN UNION TELEGRAPH CO, W H McDonald Mgr, 405 12th, Tel call "Western Union"
Westgaard Gertrude L, chf clk Sou Utilities Co, b 1516 12th
Westgaard Ida C, clk Sou Utilities Co, b 1516 12th
Westin Henry (Marie), h 324½ Poinsettia, B V
WESTINGHOUSE SERVICE STATION (The Electrical Equipment Co), 312-314 13th
Westmoreland Co, C D Benson sec-treas, 213 Townley bldg
Weston LeRoy (Elizabeth), brkman F E C, h n s 25th 1 w of Av D ext

Real Estate Investments
L. V. MARTIN & CO.
336 Twelfth St.
Phone 818-R
Consult Us
Dade Electric
Electrical Contractors
213 Tenth St.
Phone 828
FRANK T. BUDGE CO.
"A MIAMI INSTITUTION"
AVENUE D and 12th STREET
HARDWARE and FURNITURE

THE J. A. McDONALD CO.
LUMBER We can Furnish Complete Line for Your Building
1402 AVE. D. PHONE 80

Miami Ice Cream and Dairy Co.
WHOLESALERS and JOBBERS
411 8th Phone 600

Westra Emer A (Mildred), plmbr Alex Orr jr, h 1106 16th
Westwood Emily Mrs (wid Hiram M), h 913 Obispo
Westwood Grace, b 913 Obispo
Wethy Elroy C (Amelia), h 2329 12th
Wethy Lucile E, b 2329 12th
Wetmore Samuel H (Irene), eng F E C, h n s Buena Vista dr 8 e of Biscayne dr, B V
Wetzel Elmer (Marguerite), h 609 Av B
Wetzel Frances D (wid Charles L), h 104, 65 Fort Dallas Park
Wetzel Roy (Mary), dredge capt, h 708 19th
Wever Martha H, b 1100 Boulevard
Wever Miles H (Florence M), clk, h 1316 Av G
Weygold Agnes (wid Joseph), propr The White House, 117 9th
Whalen James (Evelyn), ironwkr, r 310 Bay
Whaler H Thompson (Edith M), h 100 Hibiscus pl

J. H. TALLEY & CO., Inc. 202-203 Lawyers Bldg. Telephone 272-X
Insurance and Mortgage Loans

WHALER H T CO (J C Wilcox Co Successors), Jewelers 318 12th, Tel 196
Whaley Eugenie M Mrs, steno F E Hunt, b 811 Av G
Whaley Wm E (Eugenie M), reprmn Underwood Typewriter Co, b 811 Av G
WHARTON FRANK H (Ola B; Wharton & Gautier), Pres Merchants' Mutual Fire Underwriters of Florida (Inc) and Magnolia Grocery Co, h 127 8th
WHARTON & GAUTIER (F H Wharton, T N Gautier), Real Estate and Investments 229 11th Republic Bldg (See page 11)
Wheat George G, clk W T Farley, b 1210 Av B
Wheatley Arthur (Mary), gasftr, b E T Wheatley
Wheatley Edward T (Jessie M), meter repr Miami Gas Co, h n s Rosemont 4 e of Grapeland blvd
Wheatley Joshua N (Maud), truck farmer, h e s Allapattah dr 1 s of Western blvd

Dixie Highway Garage
209-211 11th Tel. 658
Auto Tires, Supplies and Accessories

BISCAYNE NOVELTY WORKS, A. H. Ramsey & Sons Proprs.
INTERIOR FINISH, FRAMES and SCREENS A SPECIALTY
Pine, Cypress and Red Gum 23 AV. E N, North of First St.

SOUTHERN AUDIT CO.
Auditors, Accountants, Federal and Income Tax Experts
204-5 FIDELITY BANK BLDG. PHONE 161

111 12th St.
Phone 1221
LADD & NICHOLS
Real Estate, Investments
Bay Fronts, Season Rental
Everything Pertaining to
REAL ESTATE

Wheatley Sidney E, clk H J Peacock, b E T Wheatley
Wheaton John C, plmbr, h 402 1st
Wheeler Arthur F (Marion; Miami Employment Bureau), h 1611 19th
Wheeler A B, auto mech L E Bunnell
Wheeler Charles, r 1001 Av G
WHEELER CHARLES B (Effie; The Charles B Wheeler Co), h 120 Kathryn av
WHEELER CHARLES B CO THE (Charles B Wheeler), Real Estate, Rentals and Investments 916 Av C, Tel 971 (See right bottom lines)
Wheeler Harvey G (Alice), plmbr, h 1625 8th
Wheeler Lauretta B Mrs, bkpr E F MacVeigh Co, h 17, 60 Fort Dallas Park
Wheeler Wilbur (Jessie; Montana Furniture Co), h 1010 11th
Wheeler Wm W (Helen), h 2923 Brickell av

Hill Motor Sales Co.
529 TWELFTH STREET
Phone 306 for Demonstration
HUDSON, ESSEX AND REPUBLIC TRUCKS SOLD ON EASY PAYMENTS

Wheelock Jessie B Mrs (Marinello Parlors), r Y W C A
Whetstone Benjamin W, r 335 4th
Whidden John H (Louise), carp, h s s 20th N 1 w of Columbia av
Whidden Joseph N (Cresy A), carp, h s s 18th N 5 w of Av D ext
Whidden Raleigh J, clk J & G Davis, b J N Whidden
Whidden Wm A (Jennie), eng J I Conklin, h 1020 3d
Whisenant Esther D, clk Tompkins Variety Store, b 1810 Av D
WHISENANT IVEY C E (Esther), Propr Whisenant Machine Co, h 1810 Av D
WHISENANT MACHINE CO, I C E Whisenant Propr 917 7th, Tel 473-R
Whisker Joseph C (Phoebe), mach C H Lyne Fdy & Mach Co, h 806 West Park dr
Whitaker James H (Ellen; Campbell-Whitaker Co), h 914 Av M

RONDEL & POTTER
REAL ESTATE
SATISFIED CLIENTS ONLY
215 12th St.
Phone 829-X

Flowers Decorations Designs
MIAMI FLORAL CO.
Avenue J and 13th Street Tel. 337-R

ANDERSON & CHAILLE
REAL ESTATE AND INVESTMENTS
206-207 Fidelity Bank Bldg. Telephone 1066

White Benjamin B, clk Miami Auto Sup Co, b 114 6th
White Charles E (Sallie), carp, h 404 8th
White Clara F, b 404 8th
White Dora Mrs, b 419 4th
White Edith A, nurse, b 2419 Pine av
White Edward B, shoemkr Biscayne dr, B V, h do
White Edward P, student, b 140 Bougainvilleau ct
White Edward S (Nina), trimmer Tamiami Motor Co, h 223 Horner av
White Fredrick M (Neater), carp, h 1714 Av H
White F Howard (Sevilla), ship clk Dade Furn Co, h 318 Dann
White George B (Fern), mach, A H Pelsang, h w s Bryan av 2 n of Grove
White George W (Modie); clk Sou Feed Co, h 1407-a Av D
White Harry, cond F E C, r 420 7th
White Harry D, carp, b 1401 Av P
White Hazel, bkpr, b 311 18th

Ice Cream and Candy
Stationery, Periodicals
Cigars, Tobacco and Cold Drinks
RIVERSIDE CONFECTIONERY
E. STAVRIDES
Phone 434
813 Twelfth Street

P. Ullendorff Co.
THE SANITARY MARKET
1000-1002 Av. D, Cor. 10th St.

FLORIDA AND WESTERN MEATS
POULTRY, EGGS AND BUTTER
TELS. 720-721

JOHNSON FLORAL CO.
Cut Flowers
Funeral Designs
400 Twelfth Street. Opposite Biscayne Bank

H. W. JOHNSON CO.
Manufacturing Opticians
400 Twelfth Street

White Henry E (Estelle E), dep clk circuit court, h 626 9th
White House The, Mrs A Weygold propr, 117 9th
White House Grocery (J E Crammond), 803 Av D
White Jacob L Rev (Dovie), pastor First Baptist Church, h 140 Bougainvilleau ct
White John M, slsmn, b 1113 Av H
White Lee, carp Lang Theatre
White Lillian F, clk The Quality Shop, r Y W C A
White Lloyd L (Mattie), mgr Biscayne Brick & Supply Co, h 231 2d
White Mary Mrs, b 130 Central av
White Mary E, housekpr 812 Av I
White Mary O, tchr Eunice Martin School, r Berni apts
White Neater Mrs, clk Kress, h 1714 Av H
White Nicholas C (Laura), h 1113 Av H
White Rex S, b 626 9th

FRED L. TERRY
GENERAL INSURANCE. FIRST MORTGAGE LOANS
335 11th St. Phone 607

ROYAL PALM TRANSFER CO.
O. A. McNEIL, Propr.
AUTOMOBILES FOR HIRE
Office Halcyon Hotel
PHONES:
Office - - 695
Depot - - 243
Garage - 965
Stable - - 46

White Robert D (Gladys), sec Lumbermen's Credit Bureau, h 912 Lawrence dr
White Star Auto Line, W H Andrews pres, J N Oliver sec, treas and mgr, 1202 Av D
White Temple M E Church, see First M E Church, North
White Thomas, brklyr, r 424 9th
White Thomas H (Lydia), grocer 313 Av D, h same
White Victor E, tchr High School, b 626 9th
White Wm J, news dealer 1103 Av D, r Manhattan Hotel
Whitehead Charlotte (wid Daniel), b 607 12th
Whitehead George, janitor Riverside School, r same
Whitehead Herbert S, clk, b Mrs Elizabeth Hall
Whitehead James B (Louise), garage 328 10th, h 806 16th
Whitehead Jewel, cashr Hotel Urmey
Whitehead Minnie E, b W H Cring

STANDARD REALTY CO.
REAL ESTATE RENTALS INSURANCE
219 12th St. Telephone 540
F. H. Siegel
C. F. Mulkey
Wm. Harrison

Whitehurst Sima H (Essie), brk mason, h n s Marks 3 e of Av D ext
Whiteman Embla B (Ida V), clk, r 1305 Av J
Whitener George B (Bertye; Hickson & Whitener), h 502 Lawrence dr
Whitfeld John, sailor, r Edward Crozer
Whitlock John L (Helen), carp, h 609 Collins dr, M B
Whitman Berniece, slsldy, b 715 20th
Whitman Daniel W (Lucy), supervisor, h 2414 Miami av
Whitman W Brock (Camille), mach Miami Yacht & Mach Wks, r 113 Jones av
Whitnall Jane, clk O W Maynard, b 135 9th
Whitney Elbert (Vina), eng Standard Oil Co, h 902 3d
Whitney Emerson H (Margaret), foreman Miami Laundry, b 110 Colorado av
Whitney Emerson L (Anna), pres Miami Laundry Co, h 110 Colorado av

EVERYTHING IN BUILDING MATERIAL
Paints, Oils, Etc.
Georgia Lumber & Supply Co.
Office and Yards, Ave. D and 5th St. Phones 1190-1191
Automobile Tires
MIAMI TIRE CO.
331-343 Eleventh St. Phone 559
High Class Properties and Investments of Every Description
The Charles B. Wheeler Co.
REAL ESTATE—RENTALS
916 Avenue C P.O.Box 703 Phone 971
Ocean and Bay Frontage
City and Suburban Homes and Groves

WATERS REALTY CO., 1107 AVE. B TEL. 1377
All Classes of City and Country Property

Whitney John (Louetta), h 904 3d
Whitney Lawrence H (Emma), lab, h houseboat Boulevard bet 7th and 8th
Whitney Pauline G, b 110 Colorado av
Whitsell Fred M, plmbr, b 122 Witham av
Whitsell James B, carp, b 122 Witham av
Whitsell John M (Josie), carp, h 122 Witham av
Whittard George, plstr, b 417 9th
Whitten George E, dept mgr Burdines, b 1229 13th
Whitten Helen, b 1229 13th
Whitten Maud C, b 1229 13th
Whitten Wilton K (Sadie), mach, h 1231 13th
Whitten Nell, b 1229 13th
Whitten Thomas F (Louise), inspr of Customs Federal bldg, h 1229 13th
Whittenberg James G, b 916 13th
Whittig Wm H, r 304 1st
Wickersham A M, bkpr Hotel Halcyon
Wickline Bessie C Mrs, h 231 9th

When You Place Your Next Order Insist on Shipment through the DADE GROCERY CO.
PROMPT ATTENTION TO MAIL ORDERS 312 1st St. Tel. 286

Wicks Joseph G (Ruby), pipeftr Sou Utilities Co, h 523 Av D ext
Wickwire Edward L (Jessie), h 220 Marion
Wickwire Rexford D (Louise), motorcycles 327 10th, h 2017 14th
Wiebush Carl F (Caroline), h 143 Bougainvilleau ct
WIEBUSH HERBERT W, Sec H F Fordham & Son Co, b 143 Bougainvilleau ct
Wiegel Earl T, b 3, 821 9th
Wiese Frank (Grace), pressman The Hefty Press, h 445 24th
Wiethuchter Theodore (Kate), h 302 Av B
Wiggins Emma A (wid J W), h 212½ Waddell
WIGGINS JOSEPH (R L Polk & Co), res Eustis Fla
Wiggins Richard C (Lenora E), caretkr, h s s 5th ext 6 w of Citrus rd
Wigginton Allan M (Flossie), slsmn, h 5, 1019 12th

NEWMAN & PETERS GENERAL INSURANCE
THOS. J. PETERS M. B. NEWMAN
Phone 1219 HOTEL HALCYON BLDG.

HOPKINS-FRANK MOTOR CO. Inc.
Chandler and Standard 8 Automobiles
Service de Luxe
24 Hours Daily Storage
Repairs
1310 AVE. D Phone 4

Mr. Foster's Store
(THE FOSTER & REYNOLDS CO.)
Twelfth St. and Ave. G Tel. 556
Stationery
Office Supplies
Engraving

4% Interest, Compounded Quarterly, paid on Savings Accounts
$1.00 OPENS AN ACCOUNT AND SECURES ONE OF OUR UNIQUE HOME BANKS OF THE BEST MAKE
THE SOUTHERN BANK & TRUST CO. 422 12th St.

Wigginton Junius T (Florence), cigars 336 12th, h 32, 643 13th
Wigginton Silas T (Sallie), h 907 12th
Wiggs Frances, h 1304 Biscayne dr
Wightman Bert C (Annie), meat ctr Miami Beef Co, h 301 Av L
Wightman Bert C jr, chauf, b 301 Av L
Wilberding Alfred, patternmkr Fla Folding Box Co, b 4 Av D N
Wilburn Lucile (wid Edward), tchr Riverside School, b 918 13th
Wilce Eva R (wid Edward), h s s Wood av 4 e of Biscayne dr
Wilcey Jeannette Mrs, tchr Buena Vista School, res Little River, Fla
Wilcox E Ross (Emma), plstr, h 5, 303 Av B N
Wilcox Joseph C (Hetta; J C Wilcox Co), h 1830 12th

JOHN W. CLAUSSEN
General Insurance, Surety Bonds, Mortgage Loans
200-201 Ralston Bldg., 1102 Avenue C. Phone 1103

WILCOX J C CO (Joseph C Wilcox), Successors to H T Whaler Co, Jewelers 318 12th, Tel 196
Wilcox Mary E, steno Miami Fisheries Co, b 1708 Av J
Wilde L Mildred, mlnr Blue Hat Shop, r 109 12th
Wilderman Oscar, clk Wm Relman, r Y W C A
Wildman Frank A (Jessie C), propr Eagle Drug Store, res Allapattah
Wiley Ray M (Bertha), atty 416½ 12th, h 1800 Av D
Wilhelmina The, apts 924 Av V
Wiley Wm E, brklyr, r 201 Av C N
Wilhelm Benton M (Maud L), farmer, h 219 1st
Wilhelm Glenn P, h 12, 823 9th
Wilhite Don (Mary), mach, h n w cor 30th and Av G
Wilkins Ralph S (Jennie), reprmn The Electrical Equipment Co, h 147 Bay
Wilkinson George S (Belle), electn So Atl Tel & Tel Co, h 821 6th
Wilkinson Walter, mach Sixth St Garage, b 4 Av D N

M. M. Borchardt Audit Co. 305 10th ST. PHONE 305
Systematizers, Business Analysts, Auditors and Accountants
Federal Taxes a Specialty

Real Estate
J. B. JEFFRIES
206 Republic Bldg.
Phone 66

J. A. KARNES, Real Estate and Business Broker
215 11th St. (2nd Floor) Room 1
Phone 1586
Business Opportunities
Houses, Sale or Rent
Lots and Farms

HUGHES SEED COMPANY
SEEDS and INSECTICIDES
PHONE 75-XI Established 1898 1406 AVENUE F

Phone 10

WILLARD BEN C (Carson, Willard & Knight), b C A Willard
Willard Columbus A (Octavia), h s s 5th 1 w of Av U
WILLARD SERVICE STATION (The Electrical Equipment Co), 312-314 13th
Willard Thomas, b 425 9th
Willerford Clyde M, bicycle repr Carlton Cycle Co, b W T Willerford
Willerford Hester M, slsldy Burdines, b W T Willerford
Willerford W T, h nr Johnson and Feaster dr, Braddock sub div
Williams Allen, driver, r 538 12th
Williams Azelia, housekpr 623 11th
Williams Benjamin C (Louise), dep sheriff, h 440 11th
Williams Benjamin D (Rebecca), clk Miami Beef Co, r 811 Av C
Williams B Wendell, mach, b 1015 15th

ORIENTAL CAFE
French, Italian, American and Oriental Dishes
234 Twelfth Street. Over Nippon Art Co.

Williams Charles C (Jessie), police, h 433 2d
Williams Charles H, chauf, b 635 7th
Williams Charles S (Lula), carp, h 908 Lawrence dr
Williams C Frank, pkr Jaudon Bros, h houseboat ft 14th
Williams C Gardner (Angie), clk J W Seybold, h 1615 11th
Williams Dorothy, cashr Kress, b 129 Witham av
Williams Dorothy Mrs, bkpr, b R D Williams
Williams Douglas (Carrie), dray, h 639 7th
Williams Edward (Kate B), swtchmn F E C, h 112 Kentucky av, B V
Williams Eva M (wid Charles R), b 234 7th
Williams Everett R, fire dept, b 1516 15th
Williams Florence, tchr, r 836 12th
Williams Frank A (Lillian T), sign pntr, b R D Williams
Williams George A (Anna W), h 900 Palm av

JEFFORDS-WAY MACHINE CO.
Marine Repairs MACHINISTS Marine Hardware
18th St. and Ave. G 300 Ft. Frontage on Miami River Phone 967-R

Talk to the Tatums 214 TWELFTH STREET PHONE 10
Stocks and Bonds, Mortgages, City Property, Country Property

Belcher Asphalt Paving Company, Inc.
MACADAM PAVING
Proprietors of the Belcher System
FUEL, ROAD and REFINED OILS
6-7 REAL ESTATE BLDG.
STORAGE, TANKS and DOCKS
BAY STREET AND BOULEVARD
TEL. 539

East Coast Lumber & Supply Co.
"EVERYTHING TO BUILD YOUR HOUSE"
"EVERYTHING TO SHIP YOUR CROP"
PHONE 381 - - - - 6th ST. AND AVE. E

Williams George W (Margaret; Crescent Sign Shop), h Allapattah
Williams Guy V (Mame), mgr Williams Sales Co, h 608 Lawrence dr
Williams Harold (Isabel), lab, h 919 3d
Williams Herbert L, fire dept, b 1516 15th
Williams James K, slsmn J A Karines, r 205 6th
Williams James W (Sallie), h 633 14th
Williams James W jr, b 633 14th
Williams Jennie Mrs, b T H Welch
Williams John B, bkpr Miami Audit & Inv Co, b 1516 15th
Williams John C (Ella H), contr, h 605 Biscayne dr
WILLIAMS JOHN G (Jennie L), Public Accountant 428½ 12th, h 1516 16th, Tel 255-X
Williams John K (Helen), h 110 Kathryn av
Williams John W, boilermkr 301 17th, res Larkins, Fla

STEWART & HOLLOPETER
Real Estate, Rentals, Loans, Insurance
222 ELEVENTH STREET PHONE 1060

Williams John W (Belle), watchman, h s s Woodlawn 2 w of Columbia av
Williams Joseph J, driver Biscayne Novelty Wks, res Larkins, Fla
Williams LeRoy (Letha), boatman U S Engr's Office, M B, h 205 Av D N
Williams Lewis D (Harriet), farmer, r 319 8th
Williams Marguerite E, student, b 112 Kentucky, B V
Williams Martin K (Ruby R; Parisian Dry Cleaning Co), h 919 13th
Williams Mary (wid J B), b 1802 Brickell av
Williams Mary F (wid Edmund), b 213 McDonald av
Williams Matthew D (Orrie B), mgr Biscayne Produce Co, h 705 7th
Williams Peter, boat capt, h houseboat N River dr bet 9th and 10th
Williams Pitman, r 205 6th
Williams Ralph, pkr Jaudon Bros

AUTO LIVERY SERVICE
CARS FOR HIRE
PHONE 119-X
506 12th ST.
YOU DRIVE

J. L. Shull & Sons Furniture Co.
We Sell on Easy Payment Plan
Call and See Us Before Buying
811-813-815 AVENUE D

Engineering Contractors
Biscayne Engineering Co.
Bank Bay Biscayne Bldg.
Surveys, Estimates, Sewers, Irrigation and Drainage
Pavements, Concrete Work, Maps and Blue Printing

BRIDGES & SAMPSON
RENTALS AND REAL ESTATE OF ALL KINDS
1105 Av. B Phone 465

Williams Robert D (Cora), pntr, h s s 18th N 4 w of Av D ext
Williams Robert G (Hattie L; Williams & Cooper), h 413½ Av C
Williams Robert R (Ada R), clk Walker-Skagseth Co, h 2210 Lawrence dr
Williams R Lucille, bkpr Roberts Bros, b 239 7th
Williams Sales Co, Guy V Williams mgr, mfrs agts 627 12th
Williams S Cleveland (Alice), boatman U S Engr's Office, M B, h 316½ Houser
Williams Thaddeus E, carp, r 433 Wood
Williams Thomas B (Jeannette), barber J S Heard, h 335 1st
Williams Thurza L, nurse, b 2015 Av D
Williams Ulmont B, clk Century Clo Store, h 200 Boulevard
Williams Warren (Helen), molder C H Lyne Fdy & Mach Co, h 1802 Av D

John E. Withers Transfer and Storage Co., Inc
AV. C AND 2d ST. TEL. 360
Fireproof Storage, Baggage and Heavy Hauling
Packing and Forwarding

Williams Wm A (Hoda H; Miami Real Estate Exchange), h 122 Kathryn av
Williams Wm A (Frances), fire dept, h 417 Lemon
Williams Wm A (Elizabeth), pntr, h 319½ Waddell
WILLIAMS WM C (Ethel), Clothing, Men's Furnishings and Shoes 319 12th, h 618 8th
Williams Wm W (Anna), h 2015 Av D
Williams & Cooper (R G Williams, R D Cooper), barbers 1007 Av D
Williamson Alex D, mgr Internatl Correspondence Schools, r 328½ 11th
Williamson Elizabeth (wid Joseph), b 912 17th
Williamson Ella M (wid Alfred), h 2114 Atlantic av
Williamson Lena M (wid A W), nurse, b 2024 14th
Williamson Margaret, b John Carruthers
Williamson Vinnie, clk M Zion, b 2024 14th
Willingham James C (Minnie), carp, h e s Citrus rd 1 s of 12th

DRAKE LUMBER CO.
MANUFACTURERS--WHOLESALE AND RETAIL
YELLOW PINE LUMBER. MILLS at PRINCETON; YARDS, MIAMI
PHONE 188 327-329 SIXTH STREET

HARRY V. SIMONS THE TAILOR-MADE MAN
Styles from Broadway to Miami - 1102 Avenue D

Cook with Gas MIAMI GAS CO.
410 12th STREET TEL. 58

Biscayne Electric Supply Co. 1108 AVE. D PHONE 24
ELECTRICAL CONTRACTORS, SUPPLIES AND FIXTURES
Agent for Fostoria Minature and Mazda Lamps, Luminous Unit Brascolites
Hot Poin Heating Appliances and Emerson Fans

Willingham John H (Cora), carp, h 711 22d
Willis Don Q (Kate), lineman So Atl Tel & Tel Co, h s s Woodlawn 1 w of Columbia av
Willis Emmett C (Grace), boat capt Dixie Transportation Co, h 126 8th
Willis Estelle, dep clk circuit court, b W E Shackleford
Willis Henry A (Wincie; A E F Tailors), r 321 5th
Willis Ivey N (Margaret), marine eng, h 616 9th
Willis Linton F (A E F Tailors), r 321 5th
Willson Theodore C (Minnie J), electn, h 1601 9th
WLLYS-KNIGHT AUTOMOBILES, The J T Weathers Garage Dealers, 1008-1010 Av C
Wilson Alexander, novelties 229 12th, r 132 9th
Wilson Alfred G (Gladys), frame mkr E B Douglas Co, h 604 11th
Wilson Andrew B (Louise), ship clk I B Schilling Co, h 125½ 7th

E. F. MacVeigh Co. Rooms 1-2-3, 318½ 12th St. PHONE 59
General Agents **Insurance and Bonds**

Wilson Anna H (wid Edwin R), bkpr N Y Dept Store, b 233 14th
Wilson Anthony, carp, h n s 20th 3 w of Osceola rd
Wilson Bessie L, steno Security Abstract Co, h 635½ 8th
Wilson Biddle M (Ollie), eng, h 935 14th
Wilson Charles (Janet), lather, h 7, 8 Av D N
Wilson Charles L (Agnes), chauf, h 923 4th
Wilson Charles S (Susie B), proofreader Herald, h 300 2d
Wilson Christine, steno A E Lewis, b 121 Dale av
Wilson Clifford D (Mary), cement contr 106 Av J, h 1404 Av L
WILSON DARIUS (Nettie), Diamonds, Watches, Jewelry, Pianos, Sewing Machines, Furniture, Etc, 804 Av F, h same
Wilson Dee L (Florence J), asst city eng, h 223 4th
Wilson D Earl (J I Wilson & Son), b 205 5th
Wilson Earl (Edna), clk P O, h n s 20th 2 e of Citrus

COCROFT REALTY CO. Real Estate, Rentals
Call on COCROFT
P. O. Box 1193
Tel. 427-R
903 Av. C

American Insurance Agency, Inc. (Formerly DORN-SCHUTT CO.)
GENERAL INSURANCE and SURETY BONDS
204-205 Fidelity Bank Bldg. Tel. 161

The Exotic Gardens Choice Flowering and Foliage Plants, Roses, Palms, Shade and Tropical Fruit Trees. Plans and Estimates Given on Landscape and Grove Plantings. Retail Store and Office, 801 12th St. Tel. 453-R
Nurseries Broadway West of Railroad
Nurserymen and Landscape Designers
FLORISTS
JAMES DONN, Mgr
Phone 300-X

Fidelity Bank and Trust Co.
Capital $150,000.00 Surplus and Profits, $50,000.00

Wilson Edward, asso eng Sou Drainage Dist, r 330½ 13th
Wilson Elizabeth, r 132 9th
Wilson Errett I (Alma), b 2112 Av D
Wilson Frank H, b 1312 Av U
Wilson Frank S (Nellie), brklyr, h n s 17th N 1 w of Av F ext
Wilson F Page (Lavinia), real est 23 Real Estate bldg, h 121 Dale av
Wilson Harold E (Bessie L), clk M S May, h 635½ 8th
Wilson Jack (Minnie), pntr, h 1714 14th
WILSON JACOB I (Tena A; J I Wilson & Son), Pres and Mgr Dade County Security Co, h 205 5th, Tel 385-R1
Wilson James, pntr, r 422 Av D
WILSON JAMES E (Eva), Propr Pioneer Cornice Works, h 808 Av H, Tel 270-X1

H. L. Clark & Sons
1113 Avenue C Tel. 877-R1
CONTRACTORS AND DEALERS IN ROCK AND SAND

WILSON J I & SON (J I and D E Wilson), Real Estate Room 5 1107½ Av C
Wilson Mabel F Mrs, bkpr Florida East Coast Growers Assn, b 326 14th
Wilson Maggie, drsmkr 2 Hippodrome bldg, r 135 9th
Wilson Marion D (Maggie E), foreman Pioneer Cornice Wks, h houseboat N River dr ft of 7th
Wilson May C Mrs, h 615½ 10th
Wilson Nettie F Mrs, notary public 804 Av F, h same
Wilson Norton W (Mary), flagman F E C, h 103, Waldimere apts
Wilson Roscoe A (Lola L), mech, h 234 5th
Wilson Roy, clk A N Campbell, b 414 Av G
Wilson Roy H (Lottie), civil eng Bowers Sou Dredging Co, h s w cor Columbia av and Unitah
Wilson Sara A Mrs (Sara Wilson School of Aesthetic Dancing), h 900 Av C
Wilson Sara School of Aesthetic Dancing (Sara Wilson), 28 Havlin bldg

BENNETT-FUZZARD HARDWARE CO.
HARDWARE, TOOLS and CUTLERY PAINTS, OILS and GREASES
KITCHEN FURNISHINGS
1300 Ave. D Tel. 25

Elbree's Rexall STORES
THE SAFE DRUG STORES
322 TWELFTH ST.
1105 AVENUE C

Pero's Ice Cream Parlor
705 Avenue D
Wholesale and Retail
PURE, WHOLESOME and DELICIOUS
Telephone 460-X

FLORIDA FURNITURE CO.
COMPLETE HOUSE FURNISHING
T. H. BOGUE, Sec. and Treas. 308, 310 and 312 Eleventh St

Wilson S A, h 809½ Av D
WILSON THOMAS O (Emma R), Pres Realty Securities Corporation, Woodlawn Park Cemetery Co and Evergreen Cemetery Co, h 401 Santiago av, Miramar
Wilson Wm A (Sarah), genl mdse 623 Av G, h same
Wilson Wm A (Nannie B), grocer 1 av C N h 104 Av B
Wilson W Harold (Iris; Wilson & Jackson), b 808 Av H
WILSON & JACKSON (W H Wilson, T L Jackson), Attorneys-at-Law 416½ 12th, Tel 671
WILSON & TOOMER FERTILIZER CO, G F Landstreet Mgr, s w cor Av F and 12th
WIMAN AMIL (Thompson & Wiman), r 119 Av D
Winans Bertha E Mrs, h 414 Av D N
Winblat Henry, plstr, b 417 9th
Winchester David B (Clara), carp, h 609 Collins av, M B

STANDARD REALTY CO.
REAL ESTATE RENTALS INSURANCE
219 12th St. Telephone 540
F. H. Siegel
C. F. Mulkey
Wm. Harrison

Windell Arthur O, h 516 9th
Windham Mark O (Winnifred W), carp, h 522 8th
Windsor Hotel, Mrs N B Hill propr, 239 7th
WINFIELD INVESTMENT CO, T A Winfield Pres, Johne Havenstreet Sec and Treas, Real Estate and Investments 149 12th, Tel 426
Winfield Turner A (Rita), pres Winfield Investment Co, res Little River, Fla
Wing Harriette Mrs, tchr North Side School, b 238 Dann
Winn Edwin L (Jessie), associate Bercegeay & Briggs, h 306 Wood av
Winslett Edward, appr Alex Orr jr
WINTER HENRY F, Vice-Pres Curb Oil & Mining Exchange, res Tampa, Fla
Winter Thomas C, chauf, b 2508 Av G
Winters Arthur M (Clara), barber Biscayne Barber Shop, h 12 Fort Dallas Park

JUNKIN & AVANT
Insurance and Loans
1110 Avenue C. Phone 90

If It's Real Estate SEE US! Pioneer Real Estate Exchange Phone 158 921 Ave. C

Automobile Tires MIAMI TIRE CO. 331-343 Eleventh St. Phone 559

DAVENPORT & RICH INVESTMENT CO.
RENTALS AND REAL ESTATE OF ALL KINDS
Miami City Property a Specialty Phone 429 205 Twelfth Street

TRY IT
MIAMI COCA-COLA BOTTLING COMPANY. Phone 120
Coca-Cola

Winton Court Apartments, 225 7th
Wirick Vera Mrs, h 145 Bird av
Wirtz Auto Supply (Charles Wirtz), 817 12th
Wirtz Charles (Rosa F; Wirtz Auto Supply), h 7, 1019 12th
Wisdom John T (Mary), with Miami Fisheries Co, h 1514 Av J
Wisenbaker Carvill H, baker Federal System, b 205 6th
Wisenburg Fred, foreman, r 410 Boulevard
Wish Mitchell (Euphemia), fisherman, b 624 20th
Wisham Bert, bench hd Biscayne Novelty Wks
Witcher Wm (Bertha), supt Alton Beach Realty Co, h 1517 Miami av, M B
Witherill Clark H (Rae), h houseboat Boulevard ft of 10th
Witherill Frank A (Ethel), v-pres Ramey-Witherill Co, r 732 16th

MAGIC CITY LUMBER COMPANY
EVERYTHING IN BUILDING MATERIAL
Magnolia Park, Buena Vista PHONE 450

Witherill Rae Mrs, sec and treas Ramey-Witherill Co, h houseboat Boulevard ft of 10th
WITHERS CHARLES E (Cassie E), Sec John E Withers Transfer & Storage Co Inc, h Av G and 19th
WITHERS HAROLD S (Bettie), Vice-Pres John E Withers Transfer & Storage Co Inc, h 1439 7th
WITHERS JOHN E (Etta), Pres John E Withers Transfer & Storage Co Inc, h 1000 Av G, Tel 1020-X2
WITHERS JOHN E TRANSFER & STORAGE CO INC, J E Withers Pres, H S Withers Vice-Pres, C E Withers Sec, W T Callahan Treas, 122 Av C, Tel 360 (See left center lines and adv in classified Transfer)
Withers Joseph, plstr, b 416 7th
Withers S Arvilla, b 1000 Av G
Witherspoon Alan, b 25 Wisconsin av, B V
Witherspoon George (Helen), h 25 Wisconsin av, B V

Lands
GROVE-EVERGLADE
WHOLESALE and RETAIL
Southern Florida Land Co.
428½ Twelfth St.

PHILLIPS BROS.
1220 AVENUE D
Marine Hardware Fishing Tackle

Safety Deposit Boxes THE SOUTHERN BANK AND TRUST COMPANY
FOR RENT 422 Twelfth Street

Real Estate
J. B. JEFFRIES
206 Republic Bldg.
Phone 66

Witt Eli Cigar & Tobacco Co, J M Carlisle mgr, 315 13th
Witt Lester L (Jeanette), plmbr, h 213 Av B
Witty Joseph W (Ella A), printer Metropolis, h 130 11th
WO KEE & SON CO, L N Lau Vice-Pres and Treas, C K Cheung Sec and Mgr, T H Tang Asst Mgr, Chinese and American Cafe, 1011 Av C in McKinnon Hotel Opposite P O (See page 40)
Wofford James B (Elsie), h 99 Filer av
Wofford Tatem (Ora B), mgr The Breakers Hotel, h Collins av bet 24th and 25th, M B
Wolcott R Stephen (Emma), electn Ward Eng & Batt Co, h 5, 634½ 12th
Wolen Hannah (wid Henry), h 623 Poinciana av
Wolen Hugh, dry clnr Palm Dry Clng Wks, b 623 Poinciana av

Undertakers and Embalmers
AUTOMOBILE EQUIPMENT
W. H. COMBS CO.
329-331 ELEVENTH STREET
Office Phones: 209-R1 & 209-R2
Private Ambulance Service

WOLF EDWARD R (Charlotte M), Pres Wolf & Ewing Construction Co, h 206 Prado, Tel 1211-R2
Wolf Harry, chauf, r 225 8th
Wolf Mary Mrs, b 100 Kentucky av, B V
WOLF & EWING CONSTRUCTION CO, E R Wolf Pres, 505 11th, Tel 522-R (See page 21)
Wolfe Abraham (Esther; Wolfe & Son), h 707 7th
Wolfe Alexander E (Fannie; Wolfe & Son), b 707 7th
Wolfe Anna, steno Security Abstract Co, b 707 7th
Wolfe Bertha, r 707 7th
Wolfe Bros Phonograph Co (R B and Wm F Wolfe jr), 409 12th
Wolfe Herschel (Elizabeth), pntr, h 514 Cordova av
WOLFE J EMMETT (Mattie V; Hudson, Wolfe & Cason), Judge Criminal Court, h 928 12th, Tel 1179-R2
Wolfe Leo B (Leona), lino opr Herald, b 1405 Av D

Thomas Awning and Tent Co.
1405 AVE. D PHONE 719
AWNINGS, TENTS, SAILS, TARPAULINS, BOAT AWNINGS, VENETIAN BLINDS AND FLAGS

E. B. Douglas Co
MIAMI, FLORIDA
Art Metal
Filing Devices
Fireproof

DADE FURNITURE CO.
Complete House Furnishers
PHONE 81 409-411 TWELFTH ST.

Wolfe Merrill L, slsmn Wolfe Bros Phonograph Co, b 913 14th
Wolfe Minnie E, h houseboat N River dr bet 9th and 10th
Wolfe Rose J, steno The Bradstreet Co, b 707 7th
Wolfe Roy B (Edith; Wolfe Bros Phonograph Co), h 913 14th
Wolfe Wm F jr (Wolfe Bros Phonograph Co), b 913 14th
Wolfe Wm S, lino opr Herald, b 1405 Av D
Wolfe & Son (Abraham and Alexander E), auto parts 602 7th
Wolfert Daisy (wid D Fitch), h w s Miami av 2 s 4th, M B
Wolff Hermann (Eleanor), foreman Quinn-Callahan Plmbg Co, h n s Richmond av 1 w of Columbia
Wolfrom Merritt O (Jennie), h 3, 821 9th
Wolfson Louis (Rosa), propr East Coast Jobbing House, h 141 Bougainvilleau ct

HOUSE FURNISHINGS
DISHES, GLASSWARE, SILVERWARE
COOKING UTENSILS
RAILEY-MILAM HARDWARE CO.
413-419 TWELFTH ST.
PHONE - 930

Wolfson Mitchell, slsmn East Coast Jobbing House, b 141 Bougainvilleau ct
Wolfson O Philip, slsmn East Coast Jobbing House, b 141 Bougainvilleau ct
Wolfson Zenia, b 141 Bougainvilleau ct
Wolgemuth Samuel S (Lizzie S), h 707 Av H
Wollner C Ernst, clk, b 1106½ Av D
Wollner George F (Marie), mgr Miami Beef Co, h 1106½ Av C
Wollner George J, horticulturist, b 1106½ Av C
Wollner Marie C Mrs (Wollner & Buehlman), h 1106½ Av D
Wollner & Buehlman (Mrs M C Wollner, Bertha Buehlman), restr 1110 Av D
Woman's Club Building, 12th s e cor Av B
WOMAN'S CLUB LIBRARY, Mrs Pattie Q Monroe Librarian, 12th s e cor Av B

JEFFORDS-WAY MACHINE CO.
Marine Repairs MACHINISTS Marine Hardware
18th St. and Ave. G 300 Ft. Frontage on Miami River Phone 967-R

OVERLAND CARS
Republic, Mohawk Goodyear TIRES
VEEDOL OIL AGENCY
J. T. WEATHERS
1008-1010 Ave. C. Next to Postoffice
GARAGE Phone 165 SUPPLIES

EVERGLADE LANDS IN LARGE TRACTS
Farm Lands at Florida City, Fla.
Bungalows and Building Lots in Riverside Heights
TALK to the TATUMS
214 12th St.
PHONE 10

CALL PHONE 10

East Coast Lumber & Supply Co.
"EVERYTHING TO BUILD YOUR HOUSE"
"EVERYTHING TO SHIP YOUR CROP"
PHONE 381 - - - - 6th ST. AND AVE. E

Woman's Relief Assn Day Nursery, Mrs Rebecca Gonzales matron, 413 1st
Woman's Relief Assn Maternity Home, Mrs M J Burkill nurse 419 1st
Womble Clement H, asst foreman W D Gerbrich & Co, r Y M C A
Woo Joe, propr Eureka Dry Cleaning & Laundry Co, h 300 Av D
Woo Wing, lndrymn, r 300 Av D
Wood Alice M, b 809 Palm av
Wood Bernice M, cashr Turner Music Co, b 809 Palm
Wood Brooks, yacht broker 919 Av C, h 222 3d
Wood Carrie J (wid H E), h 1, 1019 12th
Wood Elbert, student, b 809 Palm av
Wood Franklin H, reprmn Electrical Equipment Co, res Lemon City
Wood Harry E, mgr Fla Dentists, b 1, 1019 12th
Wood Hartwell (Mabel), carp, r 321 5th

STEWART & HOLLOPETER
Real Estate, Rentals, Loans, Insurance
222 ELEVENTH STREET PHONE 1060

Wood John W (Annie R), mach hd D C Allen, h 809 Palm av
Wood Lewis A (Bessie), carp, h s s Grove 1 e of Cascade av
Wood Neal S (Eula), sheet metal wkr Pioneer Cornice Wks, h 916 13th
Wood Norman H, mech Miami Cadillac Co, b 121 7th
Wood Sarah (wid James T), b 205 Virginia av
Wood Walter M (Mary C), boat bldr, r 1213 14th
Wood Walter S (Louise), clk Hotel Biscayne, r do
Wood Wm M (Ella L), chauf Theo Hirsch Co, h 21st and Northern blvd
Woodall Edith Mrs, drsmkr Burdine & Quarterman, h 503 22d N
Woodall Emma, opr So Atl Tel & Tel Co, b 503 22d N
Woodall Homer E (Edith), painting contr, h 503 22d N
Woodard Henry (May), switchman F E C, h s w cor 20th and Av D ext

FRANK T. BUDGE CO.
"A MIAMI INSTITUTION"
AVENUE D and 12th STREET
HARDWARE and FURNITURE

Real Estate Investments
L. V. MARTIN & CO.
336 Twelfth St.
Phone 818-R
Consult Us

Dade Electric
Electrical Contractors
213 Tenth St.
Phone 828

THE J. A. McDONALD CO.
LUMBER We can Furnish Complete Line for Your Building
1402 AVE. D. PHONE 80

Miami Ice Cream and Dairy Co.
WHOLESALERS and JOBBERS
411 8th Phone 600

Woodard Wesley, chauf, b 535 8th
Woodburn Harry L (Genevieve), pres Seminole Constr & Supply Co, h houseboat Boulevard ft of 10th
Woodbury Charles J, slsmn Eli Witt Cigar Co, r 1409-a Av D
Woodbury Jonah F, watchman, h 438 22d
WOODLAWN PARK CEMETERY, Woodlawn Park Cemetery Co Owners, H D Sutcliffe Supt, Orange Glade rd w of city
WOODLAWN PARK CEMETERY CO, T O Wilson Pres, A L Evans Vice-Pres, J B Lansdell Sec and Sales Mgr, J E Junkin Treas, H D Sutcliffe Supt, Owners Woodlawn Park Cemetery, Office 1109 Av C, Tel 479
Woodmen's Hall, 334 8th
Woodruff W S, Asso Press opr Metropolis
Woodrum Clinton (Anna), slsmn Hill Motor Sales Co, h 707 Av P

J. H. TALLEY & CO., Inc. 202-203 Lawyers Bldg. Telephone 272-X
Insurance and Mortgage Loans

Woods Alfred W (Pearl), asst eng Miami Electric L & P Co, h 447 22d
Woods Alvah C (Lillian D), with Dr H C Babcock, h 2211 Atlantic av
Woods Clarence H (Victoria), bicycle repr 407 Av J, h 405 same
Woods Harry (Minnie), carp, h 437 2d
Woods Lillian D Mrs, tchr Riverside School, h 2211 Atlantic av
Woods Wm N, furn rms 201 Av C N
Woodward Clyde B, slsmn, r Y M C A
Woodward Dewing, artist, h 219 12th
Woodward Homer F (May), flgmn F E C, h n s 25th N 1 e of Northern blvd
Woodworth Alida, b 2125 10th
Woodworth Mabel A, clk, b 916 Av Q
Woolard Charles W (Elizabeth J), eng F E C, h 115 Morse
Woolard James W, farmer, b 1127 15th

Dixie Highway Garage
209-211 11th Tel. 658
Auto Tires, Supplies and Accessories

BISCAYNE NOVELTY WORKS, A. H. Ramsey & Sons Proprs.
INTERIOR FINISH, FRAMES and SCREENS A SPECIALTY
Pine, Cypress and Red Gum 23 AV. E N, North of First St.

SOUTHERN AUDIT CO.
Auditors, Accountants, Federal and Income Tax Experts
204-5 FIDELITY BANK BLDG. PHONE 161

111 12th St.
Phone 1221
LADD & NICHOLS
Real Estate, Investments
Bay Fronts, Season Rental
Everything Pertaining to
REAL ESTATE

Woolery C R, sec-treas Okeelanta Stock Farms Packing & Canning Co, res Jacksonville, Fla
Woolley Sarah V, b 148 9th
Worden Thomas M (Elizabeth), contr, h 1311 Gardner
Work Charles T (Anna W), h 130 11th
Workman John H (Mary), prin High School, h 1210 Av K
Workman Robert L (Mary), dentist 416½ 12th, h 510 Poinciana av
Worley George A (Mary K; G A Worley & Son), h 1010 Boulevard, Tel 1390-R1.
Worley George A jr (Elizabeth; G A Worley & Son), h 1412 Av P, Tel 1085-R2
WORLEY G A & SON (George A and George A Worley Jr), Attorneys-at-Law 318½ 12th, Tel 73
Worley Katie, b 1010 Boulevard
Worrall Sarah, b 310 McDonald av
Worsham Robert F, carp D C Allen, b 425 9th

Hill Motor Sales Co.
529 TWELFTH STREET
Phone 306 for Demonstration
HUDSON, ESSEX AND REPUBLIC TRUCKS SOLD ON EASY PAYMENTS

Worthington Ralph (Ethel), h 2979 Brickell av
Wright Amelia (wid C L), b 210 14th
Wright Charles W (Anna), condr F E C, h 428 2d
Wright Clara C (wid W J), b 629 14th
Wright Elizabeth (wid H E), b 1139 12th
Wright Fern I, r Y W C A
Wright Fred A, mach, b 1801 Av J
Wright Guy C (Eunice), pntr, h 2021 Westmoreland
Wright Halford S (Annie S), chf opr W U Tel Co, b 318 14th
Wright Helen M, steno Rand & Kurtz, b 1126 13th
Wright Howard J, slsmn, b 1126 13th
Wright H Raymond (Margaret), foreman Miami Water Co, h s s 23d N 2 w of Av D ext
Wright Irene J Mrs, cashr Eureka Laundry, b 432 7th
Wright James J (Beatrice), slsmn Singer Sewing Mach Co, h 1801 Av J

RONDEL & POTTER
REAL ESTATE
SATISFIED CLIENTS ONLY
215 12th St.
Phone 829-X

MIAMI FLORAL CO.
Flowers, Trees, Plants
Office and Greenhouses
Ave. J and 13th St. Tel. 337-R

ANDERSON & CHAILLE
REAL ESTATE AND INVESTMENTS
206-207 Fidelity Bank Bldg. Telephone 1066

Ice Cream and Candy
Stationery, Periodicals
Cigars, Tobacco and Cold Drinks

WRIGHT JESSE H, Propr Auto Livery Service, r Y M C A
Wright Jessie E, bkpr Genl Engrg Co, b 715 Av B
Wright Lucy C (wid George), b 821 15th
Wright Maggie Mrs, h 1420 Av G
Wright Marion K, clk P O, b H R Wright
Wright Marion L, chief's driver fire dept, r 436 12th
Wright Martha (wid Ira C), h 1915 Av D
Wright Mary R (wid F A), b 902 Av F
Wright Newton (Mollie), pntr, h 2025 Westmoreland av
Wright Ollie F Mrs, h 12, 7 Av B N
Wright Ralph C (Margaret), electn Alton Beach Realty Co, h 609 Collins av, M B
WRIGHT ROY C (Wright & Company), h 1915 Av D
Wright Samuel (Mary), cond F E C, h 1126 13th
Wright Scheffel (Nona), slsmn, h 1225 11th
Wright Sidney S (wid Wm A), h 226 7th

P. Ullendorff Co.
THE SANITARY MARKET
1000-1002 Av. D, Cor. 10th St.
Phone 434

FLORIDA AND WESTERN MEATS
POULTRY, EGGS AND BUTTER
TELS. 720-721

Wright Wilbur E (Lillian C; Daniel, Dunlap & Wright), h 1139 12th
WRIGHT WILFRED C (Nora), Cornice, Roofing, Tanks, Guttering, General Repairing, Etc, 816 Av D, Tel 516-X, h 902 Av F
WRIGHT & COMPANY (Roy C Wright), Wholesale Confectionery, Stationery, Drugs and Notions, 412-414 1st, Tel 766 (See page 2)
Wunderlich Curt (Mabel), mgr R W Rhodes, h 105 Av N North
Wurt Greeta, tchr, r 300 Boulevard
Wurzburg E W Mrs, b 2547 Brickell av
Wyckoff Benjamin (Helen I), gardener J H Eastwood, h 126 Central av
Wyckoff Charles A (Julia), pres Miami Lumber Co, h 216 Av B
Wyckoff Jesse A (Nellie), h 218 2d

RIVERSIDE CONFECTIONERY
E. STAVRIDES
813 Twelfth Street

JOHNSON FLORAL CO.
Cut Flowers
Funeral Designs
400 Twelfth Street. Opposite Biscayne Bank

H. W. JOHNSON CO.
Manufacturing Opticians
400 Twelfth Street

FRED L. TERRY
GENERAL INSURANCE. FIRST MORTGAGE LOANS
335 11th St. Phone 607

ROYAL PALM TRANSFER CO.
O. A. McNEIL, Propr.
AUTOMOBILES FOR HIRE

Office Halcyon Hotel
PHONES:
Office - - 695
Depot - - 243
Garage - 965
Stable - - 46

Wyckoff John C (Teckla), dentist N Y Dental Parlors, h 1215 Gilman

WYNDWOOD PARK CO, J F Chaille Pres and Treas, H M Anderson Vice-Pres, 206-207 Fidelity Bank Bldg, Tel 1066

Wynne Ruth, tchr Riverside School, r 1 Fort Dallas Park

X Sight and Lens Grinding Specialists.
See us for Better Glasses.
MIAMI OPTICAL CO.
1102 1-2 AVE. D.
SIGHT AND LENS GRINDING SPECIALISTS

X

Xiamonies Joseph (Alice), ladies' furngs 205 Av D, h same

Ximanies Beatrice, b 308 10th

STANDARD REALTY CO.
REAL ESTATE RENTALS INSURANCE
219 12th St. Telephone 540
F. H. Siegel
C. F. Mulkey
Wm. Harrison

Ximanies George H (Maude), h 811 Av C

Ximanies Juanita (wid Rafael), b 308 10th

YOUNG FOLKS sometimes have Eye strain.
Have the children's Eyes examined.
MIAMI OPTICAL CO.
1102 1-2 AVE. D.
SIGHT AND LENS GRINDING SPECIALISTS

Y

Yaeger Carl R (Louise M), contr 10 Hippodrome bldg, h 86 Central av

Yaeger Daniel A, foreman M J Bohnert, r 119 9th

Yancey Goodloe D (Dolly), carp, h 467 Flagler

Yancey Robert C, auto mech W A Riddle, r 808½ Av D

Yann Council E, pntr, b 4 Av D N

EVERYTHING IN BUILDING MATERIAL
Paints, Oils, Etc.
Georgia Lumber & Supply Co.
Phones 1190-1191
Office and Yards, Ave. D and 5th St.

Automobile Tires
MIAMI TIRE CO.
331-343 Eleventh St. Phone 559

High Class Properties and Investments of Every Description
The Charles B. Wheeler Co.
REAL ESTATE—RENTALS
916 Avenue C P.O.Box 703 Phone 971
Ocean and Bay Frontage City and Suburban Homes and Groves

WATERS REALTY CO., 1107 AVE. B TEL. 1377
All Classes of City and Country Property

Yarborough Camille (wid Elmo), hemstitching 307 13th, b J J Chefneux
Yarborough Howard B, real est 206 Republic bldg, r Y M C A
Yarborough Wilbur F (Martha A; W F Yarborough Realty Co), h 1112 Av H
YARBOROUGH W F REALTY CO (W F Yarborough), City and Country Property, Glades and Timber Tracts, Groves a Specialty, 1107½ Av C, Tel 504-R
Yarger Alice Mrs, art goods 1204 Av B, r 201 10th
Yazgi Nagib (Viola), h 1204 Av P
Yeadaker Earl, clk Foster & Reynolds Co, b 809 9th
Yeadaker Mark E (Lena), bkpr W A Riddle, h 1708 7th
Yeagle Leroy A, mech Day & Night Garage, r 310 Av C
Yearian Arthur O (Cora S), propr N Y Dental Parlors, h 1001 Av A

When You Place Your Next Order Insist on Shipment through the DADE GROCERY CO.
PROMPT ATTENTION TO MAIL ORDERS 312 1st St. Tel. 286

Yearwood Scott A (Hattie), h w s Broadway 5 n of Johnson
Yeatman Bertram R (Theresa), carp, h s s 1st 2 e of Av L
Yeatman Wm A, calker, h 820 6th
YELVINGTON ARTHUR L (Toy V; Moore Furniture Co), h 1203 Av Q
Yelvington Louis L (Josephine C; Consolidated Fish Co), h 1206 Gardner
Yeoman Nonie J Mrs, drsmkr, h 502 21st
Yeoman Nonie L, inf opr Sou Atl Tel & Tel Co, b 502 21st
Yeoman Wm, asst storekpr Bowers Sou Dredg Co, b Buena Vista
Yochin Lena Mrs, r 107 4th
Yocke Richard W (Netta), h 220 2d
Yochin Lena Mrs, r 107 4th
Yocke Richard W (Netta), h 220 2d

Mr. Foster's Store
(THE FOSTER & REYNOLDS CO.)
Twelfth St. and Ave. C Tel. 556
Stationery
Office Supplies
Engraving

NEWMAN & PETERS THOS. J. PETERS M. B. NEWMAN
GENERAL INSURANCE
Phone 1219 HOTEL HALCYON BLDG.

HOPKINS-FRANK MOTOR CO. Inc. 1310 AVE. D Phone 4
Chandler and Standard 8 Automobiles
Service de Luxe
24 Hours Daily Storage
Repairs

THE SOUTHERN BANK AND TRUST CO., 422 12th ST.
Capital $100.000.00 Member Federal Reserve System

Real Estate
J. B. JEFFRIES
206 Republic Bldg.
Phone 66

YONGE JAMES E, Associate S P Robineau 211-212 Townley Bldg, Tel 221, r Y M C A
Yopp George F (Catherine), clk Don Ferris Co, h 935 16th
York Betsy (wid Horace), h 924 6th
York Charles A, lab, h n s Johnson 2 w of Allapattah dr
York Frances C, tchr, b C A York
York George V, b 924 6th
YORKSHIRE INSURANCE CO OF YORK ENGLAND, Newman & Peters Agts, Hotel Halcyon Bldg 12th and Av B
Yoshida Saburo (Grace), clk Y Miyanaga & Co, h 608 14th
Youmans Ella H, b 1023 14th
Youmans Iva C, phys 1023 14th, b same
Youmans Mary M (wid Albert P), h 1023 14th
Younce Flavius C (Elizabeth), r 720 Poinciana av
Young Adeline D Mrs, r 17, 60 Fort Dallas Park

JOHN W. CLAUSSEN
General Insurance, Surety Bonds, Mortgage Loans
200-201 Ralston Bldg., 1102 Avenue C. Phone 1103

Young Alpheus D (Agnes R), real est, h 1, 418 Bay
Young Arthur D (Maud), h 135 Central av
Young Barbara A, r 815 Av B
YOUNG BROS (Wm Jr and H C), Fancy Groceries, Fruits, Vegetables and Smoked Meats 929 12th, Tel 367
Young Charles J, shop foreman Goodman Inv Co, b Magnolia Park, B V
Young Edith, student, b 3, 841 Av G
Young Emma M, b 815 Av B
Young Ernest, truck driver, b George Young
Young Floyd E (Bertha G), forman A H Pelsang, h w s Bryan av 1 n of Grove
Young Fred L (Mary E), supt, h 211 Pontiac av
Young George (Susan), carp, h cor West Park dr and Bendle
Young George E (Emma), h w s Bryan av 2 n of Grove

J. A. KARNES, Real Estate and Business Broker
215 11th St. (2nd Floor) Room 1 Phone 1586
Business Opportunities
Houses, Sale or Rent
Lots and Farms

M. M. Borchardt Audit Co. 305 10th ST. PHONE 305
Systematizers, Business Analysts, Auditors and Accountants
Federal Taxes a Specialt

HUGHES SEED COMPANY
SEEDS and INSECTICIDES
PHONE 75-XI Established 1898 1406 AVENUE D

Young Glenn, yd man P A Henderson, b George Young
Young Harold C (Young Bros), b 116 Filer av
Young Hilda, b George Young
Young John E (Anna), carp, b George Young
Young John L (Edna L), grove tndr, h 3, 841 Av G
Young Joseph E (Belle), asst mgr E B Douglas Co, h 720 16th
Young Josie Mrs, nurse 217 12th, b 225 8th
Young Lena, r Y W C A
Young Levi D (Alice), pntr, h 720 Poinciana av
YOUNG MEN'S CHRISTIAN ASSN, Wm S Frost Gen Sec, s w cor Av A and 11th, Tel 1166
YOUNG MEN'S INVESTMENT CO INC, G D Brossier Pres, F C Brossier Sec-Treas, 203 New Tatum Bldg
Young M Elizabeth, cashr E B Douglas Co, b 720 16th

NIPPON ART CO.
234 Twelfth Street
DIRECT IMPORTERS
EXCLUSIVE LINE OF
Japanese and Chinese Art Objects

Young Peter C (Edith M; Dixie Broom Co), h 1209 Allapattah dr
Young Raymond J (Almeda), real est, h 2, 418 Bay
Young Raymond W (Nellie), carp, h 1333 Av X
Young Samuel T, real est 43 Real Estate bldg, r 413½ Av C
Young Wm (Kittie), h 116 Filer av
Young Wm, r Y M C A
Young Wm jr (Alice P; Young Bros), h 912 Av Q
Young Wm J (Allie), h 125 10th
YOUNG WOMEN'S CHRISTIAN ASSOCIATION, Mrs Ethel B Jackson Pres, Mrs Mamie Terrell Vice-Pres, Jeannette R Logan Sec, Mildred Romfh Treas, 1310 Av C, Tel 36
Younger Hazel, r 815 Av B
Youngman J Andrew (Bernice E), h 418 Av R N
Youngs Edward R (Maude), barber J S Heard, h 317 Av L
Younkin Clarence L (Bessie), stonemason, h 305 Av C

JEFFORDS-WAY MACHINE CO.
Marine Repairs MACHINISTS Marine Hardware
18th St. and Ave. G 300 Ft. Frontage on Miami River Phone 967-R

Miami's Choicest Residential District
Bungalows on Easy Terms
214 12th St.
Tel. 10
Riverside Heights
TATUM BROS. COMPANY
Talk to the Tatums 10

Belcher Asphalt Paving Company, Inc.
MACADAM PAVING
Proprietors of the Belcher System
FUEL, ROAD and REFINED OILS
6-7 REAL ESTATE BLDG.
STORAGE, TANKS and DOCKS
BAY STREET AND BOULEVARD
TEL. 539

East Coast Lumber & Supply Co.
"EVERYTHING TO BUILD YOUR HOUSE"
"EVERYTHING TO SHIP YOUR CROP"
PHONE 381 - - - - 6th ST. AND AVE. E

Youtz Jean, tchr Julia F Harris, b 2000 Brickell av
Yuzkowsky Floyd J, cash Natl Biscuit Co, r 809 9th

ZYLO and Shell Frames of all Descriptions.
Sight and Lens Grinding Specialists.
See us for Better Glasses.
MIAMI OPTICAL CO.
1102 1-2 AVE. D.
SIGHT AND LENS GRINDING SPECIALISTS

Z

Zaborsky Louis (Susan), gro 319 Waddell, h 319½ same
Zahn John, pntr, r 706 Av D
Zane E S, chf eng dredge "Gov Herrick," h houseboat S River dr nr 10th
Zannis Charles (Central Hat Co), shoe shines 307 12th, b 533 same
Zapf Mary (wid Alois), h 1020 13th

STEWART & HOLLOPETER
Real Estate, Rentals, Loans, Insurance
222 ELEVENTH STREET PHONE 1060

Zapf Max (Eva J), propr Bevo Distributing Co, h Palm blvd n e cor Tatum av
Zargal James, waiter, r 807 Av E
ZARING C W & CO, G C Zaring Mgr, Forest Badgley Office Mgr, Wholesale Grocers 430-432 15th (See page 31)
ZARING GROVER C (Ada L), Mgr C W Zaring & Co, h 225 7th, Tel 603
Zearing James H (Florence), civ eng, h 135 9th
Zeitler David, clk Harry Golding, r Gautier apts
Zelikowitz Maurice H (Jennie), shoes 909 Av D and repairing 1020 same, h 1233 14th
Zeller Charles, barber W A Taylor, r 124 Av D N
Zelley Nathaniel F, b 617 Biscayne dr
Zewadski Olaf B, slsmn W S Phillips, r Y M C A
Zimmerman Fred (Hilda), pntr, h 902 Palm av
Zion Morris (Clara), dry gds 1001 Av D, h 109 7th

AUTO LIVERY SERVICE
CARS FOR HIRE
PHONE 119-X
506 12th ST.
YOU DRIVE

J. L. Shull & Sons Furniture Co.
We Sell on Easy Payment Plan
Call and See Us Before Buying
811-813-815 AVENUE D

Engineering Contractors
Biscayne Engineering Co.
Bank Bay Biscayne Bldg.
Surveys, Estimates, Sewers, Irrigation and Drainage • Pavements, Concrete Work, Maps and Blue Printing

BRIDGES & SAMPSON
RENTALS AND REAL ESTATE OF ALL KINDS
1105 Av. B Phone 465

Zoll Harriet S, chiropodist, h houseboat S River dr cor 12th
Zoll Robert L, vocal tchr, b 1005 Av A
Zuig Harry L, lather, b 709 7th
Zumwalt James M, bgemstr F E C, res Lemon City
Zumwalt Lilla M, clk Dade County Title Ins & Trust Co, res Lemon City

HARRY V. SIMONS THE TAILOR-MADE MAN
Styles from Broadway to Miami - 1102 Avenue D

GAS
FOR COOKING
FOR LIGHTING
FOR HEATING
FOR POWER
MIAMI GAS CO.
410 12th St.
TEL. 58

MORE GOODS ARE BOUGHT AND SOLD THROUGH THE CLASSIFIED BUSINESS LISTS OF THE DIRECTORY THAN ANY OTHER MEDIUM ON EARTH

DRAKE PRODUCE CO.
WHOLESALE PRODUCE
PHONE 652 327-329 SIXTH STREET

D. A. DORSEY

Real Estate and Rentals

Real Estate Bought, Sold and Exchanged

We Rent or Sell Homesites, Hotels, Apartment Houses, Lands or Lots, Large or Small Tracts

Your Business Solicited

119 AV. G Notary Public

HENRY P. GREEN

Carriage and Automobile Painting and Trimming a Specialty

W. A. HILL GARAGE,

North River Drive Between 6th and 7th Streets

J. R. KNOWLES

Contractor and Builder

Estimates Cheerfully Furnished

414 AVENUE I MIAMI, FLA.

FRED DEAN

REAL ESTATE AND INSURANCE

NOTARY PUBLIC

Houses to Rent, Investments Made, Property Bought and Sold
Loans Negotiated

TEL. 167-X

616 1st St. Miami, Fla.

S. M. FRAZIER, M. D.

PHYSICIAN and SURGEON

Telephone 859-X

107 Avenue G : : Miami, Florida

CHAS. S. THOMPSON

Real Estate and Insurance

Notary Public

RENTS COLLECTED, TAXES PAID FOR NON-RESIDENTS

Houses to Rent, Investments Made, Property Bought and Sold
Loans Negotiated, Etc.

412 Avenue G Tel. 167-X Miami, Florida

R. A. POWERS

Furniture and Household Goods

A Little Down and $1.00 Per Week

311 AVENUE G - MIAMI, FLORIDA

AFRO-AMERICAN INDUSTRIAL INSURANCE CO.

Paid-up Capital $20,000

REV. J. W. DRAKE, Supt.

111 Avenue G : Miami, Florida

Biscayne Electric Supply Co. 1108 AVE. D PHONE 24
ELECTRICAL CONTRACTORS, SUPPLIES AND FIXTURES
Agent for Fostoria Minature and Mazda Lamps, Luminous Unit Brascolites
Hot Point Heating Appliances and Emerson Fans

Improved and Vacant Property
COCROFT
903 Av. C
Phone 427-R

R. L. POLK & CO.'S

MIAMI CITY DIRECTORY 1920

COLORED POPULATION

ALPHABETICAL LIST OF NAMES

A

*Abel Wm (Catherine), lab, h 608 6th
*Abrams Charles (Adlyne), grocer 301 Av H N, h 218 same

E. F. MacVeigh Co. Rooms 1-2-3, 318½ 12th St. PHONE 59
General Agents Insurance and Bonds

*Abrams Marion (wid Elijah), lndrs, h 609½ 4th
*Adams Charles (Fannie), restr 405½ Av G, h 731 Waddell
*Adams Wm (Rosa), cook, r 212 Av G
*Adderly Adolphus (Katherine), lab, h 822-b 2d
*Adderly Alfred, lab Sou Utilities Co
*Adderly Caroline, lndrs, h 633 3d
*Adderly Charles H (Rosa L), driver, h n w cor Taft av and 9th N
*Adderly Elizabeth, lndrs, h 734-c 2d
*Adderly Ezekiel (Alberta), lab, h 512 4th
*Adderly Henry (Sebrina), lab, h 934 Columbia av
*Adderly Herman, lab, b 616 Waddell
*Adderly James, lab, r rr 527 5th
*Adderly John A (Letitia), helper, h 533 5th
*Adderly Joseph, porter, b 512 4th
*Adderly Locepha, dom, h 120½ Grant av
*Adderly Louise, lndrs, b 317 Sherman av

American Insurance Agency, Inc. (Formerly DORN-SCHUTT CO.)
GENERAL INSURANCE and SURETY BONDS
204-205 Fidelity Bank Bldg. Tel. 161

The Exotic Gardens
Nurserymen and Landscape Designers
FLORISTS
Choice Flowering and Foliage Plants, Roses, Palms, Shade and Tropical Fruit Trees. Plans and Estimates Given on Landscape and Grove Plantings. Retail Store and Office. 801 12th St. Tel. 453-R
Nurseries Broadway West of Railroad
JAMES DONN, Mgr
Phone 300-X

Fidelity Bank and Trust Co.
Capital $150,000.00 Surplus and Profits, $50,000.00

*Adderly Manasseh (Leonora), lab, h 731-b Wood
*Adderly Margaret, maid, b 702 Orange
*Adderly Olivia, lndrs, b 633 3d
*Adderly Preston (Ida), meat ctr, h 638 2d
*Adderly Wm, lab, h 516 Av F
*Adelyn Cestina (wid Wm), h 112½ Grant av
*Adger Obadiah, lab, b 132 Sherman av
*Adkins Matilda, dom, r 612 5th
*Adley Aaron, lab, b 522 Av H
*Adley Herman, lab, h 619 5th
*Adley Joseph, lab, h 615 6th av
*Adley Shadrick (Mary), lab, h s s 3d N 4 e of Av I ext
*AFRO - AMERICAN INDUSTRIAL INSURANCE CO, J W Drake Supt, 111 Av G (See page 708)
*Aikins Wm (Julia), paver, h 602 Florida av
*Akins Adelle, furn rms 616-618 5th
*Alberry Joseph, waiter P M Miller, h Av G and 4th

H. L. Clark & Sons
1113 Avenue C Tel. 877-R1
CONTRACTORS AND DEALERS IN ROCK AND SAND

*Albert Robert L, barber 520 Av G, h same
*Albury Arthur (Dora), lab, h 619-b 5th
*Albury Charles (Jane), lab, h 717-d Wood
*Albury Clinton A (Lorinda), lab, h 609½ Av I
*Albury Fred, cook, b 610½ 4th
*Albury James, cooper, b 316 Av H N
*Albury Loretta, lndrs, h 506 Av G
*Albury Sarah J (wid), lndrs, h 110 Av H
*Albury Thomas (Lillian), lab, h 619 6th
*Albury Winnie, lndrs, h 410 Av I ext
*Alexander Frank, porter, b J B Woodside
*Alexander Mollie (wid Alex), h n w cor Columbia av and 3d N
*Alexander Thomas (Carrie), restr 221 Av G, h 624 2d
*Alford Luke, carp, h 531 4th
*Alger Herbert, lab, r 512 2d
*Allen Angeline, drsmkr, h 738 2d
*Allen Belle, lndrs, h 522 Av H

BENNETT-FUZZARD HARDWARE CO.
HARDWARE, TOOLS and CUTLERY PAINTS, OILS and GREASES
KITCHEN FURNISHINGS
1300 Ave. D Tel. 25

Pero's Ice Cream Parlor
705 Avenue D
Wholesale and Retail
PURE, WHOLESOME and DELICIOUS
Telephone 460-X

Albrec's Rexall STORES
THE SAFE DRUG STORES
322 TWELFTH ST.
1105 AVENUE C

FLORIDA FURNITURE CO.
COMPLETE HOUSE FURNISHING
T. H. BOGUE, Sec. and Treas. 308, 310 and 312 Eleventh St

*Allen Bernard (Ellen), clo presser 620 3d, h 820-a 3d
*Allen Bertha, maid, h 203 Columbia av
*Allen Charles (Mary), lab, h e s Columbia av 2 n of Waddell
*Allen Charles H (Irene), lab, h 105 Av H
*Allen Elijah (Helen), lab, h 342 Sherman av
*Allen George, baker, r 521 4th
*Allen Henry E, auto mech, b 310 Av F
*Allen James (Nettie), chauf, h 207 Sherman av
*Allen James H (Sceiva), cook, h n s 2d N 3 w of Av H ext
*Allen Napoleon, lab, b A O Evans
*Allen Samuel (Nellie), baker, h w s Av J ext 3 n of 3d N
*Allen Wm (Lelia), lab, h 411 Av H N
*Alston Cornelius, lab, h e s Oval Oaks dr 2 n of 5th
*Altelborough Herbert (Adeline), lab, h 212 Roosevelt av
*Ambrister Annie, maid, b 944 Columbia av

STANDARD REALTY CO.
REAL ESTATE RENTALS INSURANCE
219 12th St. Telephone 540
F. H. Siegel
C. F. Mulkey
Wm. Harrison

*Ambrister Diana (wid Daniel), lndrs, h 607 6th al
*Ambrister Edward (Frances), lab, h 619 Waddell
*Ambrister Joshua (Mattie), mason, h 823 4th N
*Ambrister Prince (Rosalee), lab, h 810 Orange
*Ambrister Raymond (Theresa), lab, h 614 Av I ext
*Ambrose Cissie, lndrs, h 3 Easy la
*Ambrose Georgia (wid), nurse, h 722 2d
*Ambrose Zilpha, lndrs, h 5 Easy la
*Amos Fannie, hairdrsr, b 916 Av J ext
*Amos Lucy, hairdrsr, h 916 Av J ext
*Anckrum Robert (Elizabeth), lab, h e s Taft av 2 n of 4th N
*Anderson Frank, cook, b 616 4th
*Anderson Hattie, lndrs, h n w cor Orange and Av F
*Anderson James (Lillie), mason, b 739 5th
*Anderson Jane, lndrs, h 612 3d
*Anderson Jermiah (Olivia), grocer 640 5th, fish 503 Av H, h 620 5th N

If It's Real Estate SEE US! | Pioneer Real Estate Exchange Phone 158 921 Ave. C

Automobile Tires MIAMI TIRE CO. 331-343 Eleventh St. Phone 559

RESPONSIBILITY STRENGTH EXPERIENCE SERVICE
JUNKIN & ERDMANS CO.
Real Estate Investments
1110 AVENUE C PHONE 90

DAVENPORT & RICH INVESTMENT CO.
RENTALS AND REAL ESTATE OF ALL KINDS
Miami City Property a Specialty Phone 429 205 Twelfth Street

TRY IT
MIAMI COCA-COLA BOTTLING COMPANY. Phone 120
Coca-Cola

*Anderson John H (Isadora), lab, h 418 Av F
*Anderson Joseph (Rebecca), lab, h 111 Harper
*Anderson King S (Carrie B), lab, h 516 Lemon
*Anderson Pearl (wid M S), drugs 101 Av H, h 128 Sherman av
*Anderson Peter (Margaret), lab, h 711 5th
*Anderson Robert (Lizzie), helper Moon Sales Co, h 616 Lemon
*Anderson Wm, clk, b 620 5th N
*Andrews John (Olive), lab, h 731-a Wood
*Andrews Rosa, maid, h 307½ Florida av
*Andrews Sallie, dom, h 509 3d
*Annett Aust, lab, b 147 Av J N
*Antilles Undertaking Assn, J H Poitier mgr, 532 5th
*Antone Robert (Lydia), cook, h e s Av J ext 3 n of 6th N
*Ardley Norman, lab, b 515 1st
*Arline Sam, fireman Sou Utilities Co
*Arman Edward (Bessie), lab, h 116 Sherman av

MAGIC CITY LUMBER COMPANY
EVERYTHING IN BUILDING MATERIAL
Magnolia Park, Buena Vista PHONE 450

*Armstrong Janie, lndrs, h rr 912 20th
*Arnett Clarence (Lillian), lab, h w s Flagler 5 w of Av F ext
*Arnett Roderick N (Mary), mgr Union Progressive Co, h 306 Florida av
*Arohna Fred, driver Sou Utilities Co
*Ash Lillian, dom, r 410 Av F
*Ash Samuel (Julia), lab, h 507 Wood
*Ash Theodore (Margaret), fireman, h 712 3d
*Ash Thomas G (Beulah), fireman, h w s Av I ext 2 s of 4th N
*Ash Wm (Olivia), lab, h 104 Av F
*Askew George, lab, r 314 Av F
*Athos Amos (Emma), fireman, h 601 6th al
*Atkins Sarah, lndrs, r 607 Waddell
*Atkinson Thornton, lab, b 725 3d
*Atley Bertha, waitress Lizzie Bunch, r 217 Av G
*Atwell Frank (Mildred), porter, h 616 4th

Houses and Lots
MAGIC CITY REALTY CO.
428½ TWELFTH ST

PHILLIPS BROS.
1220 AVENUE D
Marine Hardware Fishing Tackle

THE SOUTHERN BANK AND TRUST CO.
Respectfully Invites Your Patronage. Capital $100,000
State, County and City Depository. 429 12th Street

*Atwell Matilda, nurse, b 614 5th
*Atwell Thomas (Mary), butler, h 16 Martin av
*Austin Cyrus, lab, h 315 Florida av
*Austin Rosa (wid Edward), cook, h 614-b 3d

B

*Babb Charles (Ellen), lab, b 308 Florida av
*Bailey Ellen (wid Isaac), b 308 Florida av N
*Bailey Joseph F (Ada), farmer, h 305 Grant av
*Bailey Priscilla, lndrs, b 213 Av I
*Bain Della, waiter, b cor 6th and Roosevelt av
*Bain Elvin (Mary), lab, h 240 Grant av
*Bain Felix (Lucy), lab, h w s Av F ext 3 n of Waddell
*Bain Fred (Maria), grocer 505 Av H ext, h same
*Bain Hattie, lndrs, h 11 Hannan's al
*Bain Howard, lab, h 608-b 1st
*Bain Joseph, lab, h 104 Av I
*Bain Joseph, lab, h 818 2d

Undertakers and Embalmers
AUTOMOBILE EQUIPMENT
W. H. COMBS CO.
329-331 ELEVENTH STREET
Office Phones: 209-R1 & 209-R2
Private Ambulance Service

*Bain Joseph, lab, b 535 3d
*Bain Layman, lab, b Prince Curtis
*Bain Martha, dom, r 318 Florida av
*Bain Ralph, driver, b 121 Florida av
*Bain Samuel (Lillian), lab, h n e cor Waddell and Av I
*Bain Wm (Louisa), restr 102 Av G N, h w s Taft av 5 s of Johnson
*Baisdon Wm, lab, r Clara Wilson
*Baker Jacob, porter, h 518 2d
*Baker Maggie, lndrs, h e s Av J ext 3 n of 3d N
*Baker Paul, lab, b 333 Av J N
*Baldwin Premier School, Carrie B Anderson tchr, 516 Lemon
*Ballou Josephine, lndrs, h 213 Av H
*Ballou Wm (Lucille), lab, h 636 2d
*Bane Fred, lab, G J Pilkington
*Bankston Henry, clk, r 200½ Av G

Real Estate
J. B. JEFFRIES
206 Republic Bldg.
Phone 66

Thomas Awning and Tent Co.
1405 AVE. D PHONE 719
AWNINGS, TENTS, SAILS, TARPAULINS, BOAT AWNINGS, VENETIAN BLINDS AND FLAGS

E. B. Douglas Co
MIAMI, FLORIDA
Office Supplies Stationery and Books

DADE FURNITURE CO.
Complete House Furnishers
PHONE 81 409-411 TWELFTH ST.

*Bannister Charlotte, lndrs, h 612 6th
*Bannister Wm H (Estelle), lab, h 715-c 3d
*Baptiste George (Leonora), lab, h 714 5th
*Baptiste John (Lillian), lab, h 504 Av H
*Barber Henry (Annie), lab, h 508 Av F
*Barber Roy M (Doris), lab, h 610 Av H
*Barkley Frank (Estelle), soft drinks 1000 20th, h s w cor Av L and 23d
*Barkley Henry (Reberda), farmer, h 1026 22d
*Barkley Lou A (Eva), lab, h rr 1203 20th
*Barkley Lonnie (Queenie), lab, h e s Av L 1 s of 22d
*Barnett Thomas (Julia), janitor, h 715 4th N
*Barnett Thomas jr, lab, b 715 4th N
*Barnville Edward G (Florida), lab, h 324 Roosevelt
*Barnwell Edward D (Julia), porter, h 530 2d
*Barnwell Hosea (Salema), oiler, h 603 5th N
*Barr Nathan (Remilda), lab, h e s Columbia av 2 n of Flagler
*Barr Shadrach (Ophelia), lab, h 340 Roosevelt av

For HARDWARE, PAINTS, OILS, BUILDING MATERIAL, AGRICULTURAL IMPLEMENTS, STUDEBAKER WAGONS, HARNESS, SHIP CHANDLERY AND SPORTING GOODS See
Railey-Milam Hardware Co. 413-419 Twelfth St.

*Barrett Bertha, dom, b 308 Florida av
*Barrett Daisy, dom, b 502 Eagle la
*Barrett Ezekiel (Julia), lab, h 112 Av F N
*Barrett Fitz (Mary), fireman, h 631-c 6th
*Bartlett Elijah B (Lottie), butler, h 812 Wine av
*Bartlett James, lab, h rr 109 Florida av
*Bartlett Samuel (Essie), lab, h 819 5th
*Bartlett Wilfred, lab, b 235 Sherman av
*Basden Florence, lndrs, h 946 Columbia av
*Basden Joseph (Mary), lab, h 325 Av H N
*Bausfield Arthur (Lizzie), lab, h 114 Av F
*Baxley Sidney (Daisy), farmer, b 523 Florida av
*Bayton Harry (Sarah), chef, r 519 3d
*Beamer John H (Celia), lab, h e s Av F ext 5 n of Flagler
*Beasley Edward, lab, b 332 Sherman av
*Beasley John D, lab, h 412 Roosevelt av
*Beasley Rachel, lndrs, b 709 3d
*Beasley Wm (Susie), lab, h 637½ 5th

RESIDENCES, BUSINESS PROPERTIES, FARMS, GROVES, CATTLE LANDS
Tatum Bros. Company 214 12th St. Tel. 10
Talk to the Tatums 10
Republic, Mohawk Goodyear TIRES
J. T. WEATHERS Garage, Supplies, Repairs, Veedol Oil Agency 1008-1010 Ave. C Next to Postoffice Phone 165
WILLYS-KNIGHT AUTOMOBILES
JEFFORDS-WAY MACHINE CO.
Marine Repairs MACHINISTS Marine Hardware
Ave. St. and Ave. G 300 Ft. Frontage on Miami River Phone 967-R

East Coast Lumber & Supply Co.
"EVERYTHING TO BUILD YOUR HOUSE"
"EVERYTHING TO SHIP YOUR CROP"
PHONE 381 - - - - 6th ST. AND AVE. E

*Becker Ernest (Lena), lab, h w s Columbia av 1 s of 2d
*Bell Carrie, cook 205 10th
*Bell Georgia, lndrs, h 627 6th N
*Bell Hattie, cook, h 120 Sherman av
*Bell Grant (Thomasina), chauf, h 200 Florida av N
*Bell John, pntr, r 102 Av G
*Bell Oscar, lab, h 147 Av J N
*Bell Phila, nurse, b 120 Sherman av
*Bell Wm, lab, r 216 Av G N
*Benbow Ada, cook, r 318 Florida av
*Benbow Wm, chauf Corlies-Vernon Co, r 502 3d
*Benebry Benjamin, lab, h 1112 Wood
*Beneby Fred (Beatrice), lab, h 228 Av J ext
*Benjamin Emma, h w s Av F ext 5 n of Waddell
*Benjamin John (Sallie), lab, h n s 6th 1 e of Av I ext
*Benn Joseph (Frances), lab, h 728-b 2d
*Bennett James (Ila), lab, h 618 4th
*Bernan Moses, lab, h 215 Florida av N

STEWART & HOLLOPETER
Real Estate, Rentals, Loans, Insurance
222 ELEVENTH STREET PHONE 1060

*Berry Carter, lab, b 813 2d
*Berry Wm (Maggie), lab, h 813 2d
*Beson Thomas (Susie), cook, h 626 2d
*Bess Rufus (Effie), lab, h 104 Sherman av
*Besson Thomas, lab, b 631 6th
*Best Stanley, helper Am Dry Clng Co
*Bethel A M E Church, 625 4th
*Bethel Albert (Edith), farmer, h 414 Roosevelt av
*Bethel Alice, lndrs, h 616 3d
*Bethel Arvis (Nettie), lab, b 829 1st
*Bethel Benjamin E (Caroline), grocer 609 Av G, h same
*Bethel Charles (Elizabeth), gardener, h 711 4th N
*Bethel Charles (Ramona), lab, h 525 6th
*Bethel Charlotte, lndrs, h 359 Sherman av
*Bethel Corbett, clnr Parisian Dry Clng Co, r 530 6th
*Bethel Edward E, lab, h 816½ 1st
*Bethel Elisha (Rebecca), farmer, h 316 Grant av

FRANK T. BUDGE CO.
"A MIAMI INSTITUTION"
AVENUE D and 12th STREET
HARDWARE and FURNITURE

Real Estate Investments
L. V. MARTIN & CO.
336 Twelfth St.
Phone 818-R
Consult Us

Dade Electric
Electrical Contractors
213 Tenth St.
Phone 828

THE J. A. McDONALD CO.
LUMBER We can Furnish Complete Line for Your Building
1402 AVE. D. PHONE 80

*Bethel Felix, driver Sou Utilities Co
*Bethel Florrie, lndrs, h 108 Av I
*Bethel Fred, lab, b 620 6th
*Bethel George (Ida), lab, h 233 Av H N
*Bethel George (Arabella), lab, b 110 Av I
*Bethel George (Charlotte), lab, h 111 Florida av
*Bethel Gwendoline, lndrs, b 238 Sherman av
*Bethel Harriet, lndrs, r 815 5th
*Bethel Henry, lab, b 535 3d
*Bethel James (Alice), confr 517 Waddell, h same
*Bethel James (Jane), lab, h 913 22d
*Bethel James (Eva), porter, h 714-b 3d
*Bethel John (Izora), lab, h 402 Bethel la
*Bethel John (Evelyn), lab, h 507 Av I
*Bethel John (Loretta), lab, h 821 3d
*Bethel John F (Annie W), driver J L Albury, b 244 Sherman av
*Bethel Joseph E (Marion), carp, h 607 Av I
*Bethel Julius (Jessie), lab, h 822-d 2d

J. H. TALLEY & CO., Inc. 202-203 Lawyers Bldg. Telephone 272-X
Insurance and Mortgage Loans

*Bethel Laban, lab, r 815 Waddell
*Bethel Leonard (Julia), porter Fairfax Pharmacy, h 726 2d N
*Bethel Leroy (Vernell), fisherman, h 15 Martin av
*Bethel Margaret (wid Charles), b 827 2d
*Bethel Margaret, lndrs, b 119 Florida av
*Bethel Marion, maid, b 204 Sherman av
*Bethel Mary (wid Joseph), lndrs, b T H Harden
*Bethel Obed, lab, b 835 1st
*Bethel Oswald C (Olive), porter F E C, h 604 Av F
*Bethel Patience, lndrs, h rr 120 Florida av
*Bethel Peter, lab, b 810-c 2d
*Bethel Peter O, lab, b 316 Grant av
*Bethel Phyllis, lndrs, h 630 2d
*Bethel Richard, lab, b 913 22d
*Bethel Robert, lab, b 913 22d
*Bethel Ruby, lndrs, h 224 Sherman av
*Bethel Sarah, lndrs, h 726 5th

BISCAYNE NOVELTY WORKS, A. H. Ramsey & Sons Proprs.
INTERIOR FINISH, FRAMES and SCREENS A SPECIALTY
Pine, Cypress and Red Gum 23 AV. E N, North of First St.

Miami Ice Cream and Dairy Co. WHOLESALERS and JOBBERS 411 8th Phone 600

Dixie Highway Garage 209-211 11th Tel. 658 Auto Tires, Supplies and Accessories

SOUTHERN AUDIT CO.
Auditors, Accountants, Federal and Income Tax Experts
204-5 FIDELITY BANK BLDG. PHONE 161

111 12th St.
Phone 1221
LADD & NICHOLS
Real Estate, Investments
Bay Fronts, Season Rental
Everything Pertaining to
REAL ESTATE

*Bethel Sarah, lndrs, h 727 2d
*Bethel Simeon (Levina), lab, h 305-b Columbia av
*Bethel Thomas (Zilpha), lab, h 215½ Av H
*Bethel Thomas (Lola), lab, h 808-a 3d
*Bethel Thomas A (Maud), whsemn, h 528 6th
*Bethel Walter (Mabel), lab, b s s 22d 5 w of Av K
*Bethel Wm (Cecelia), lab, h 213 Av J N
*Bethel Wm (Beatrice), lab, h 210½ Roosevelt av
*Bethel Wm, lab, b 700 6th
*Bethel Wm (Hattie), lab, h 722 6th N
*Bethel Wm, lab, b W B Bethel
*Bethel Wm A (Refaelita), farmer, h 334 Roosevelt
*Bethel Wm A (Margaret), grocer 640 4th, h same
*Bethel Wm B (Felicia), lab, h w s Taft 2 s of 6th N
*Bethel Wm H (Rosa), fisherman, h e s Taft av 4 n of 6th N
*Bethune Charles (Ellen), lab, h 106 Av J ext
*Bethune Marian (wid Alexander), b 334 Av J N
*Bird Eliza, dom, h 505 6th

Hill Motor Sales Co.
529 TWELFTH STREET
Phone 306 for Demonstration
HUDSON, ESSEX AND REPUBLIC TRUCKS SOLD ON EASY PAYMENTS

*Bird Evelyn, dom, b 505 6th
*Bissett James M, fish 320 Av G N, r same
*Bisson Sarah, drsmkr, h 634-b 5th
*Bivens James, plmbr, b 722 4th
*Bivens Patience, lndrs, h 722 4th
*BIVENS S C, Clothes Cleaner, Dyer & Tailor, Ladies' Silks a Specialty, 307½ Av G
*Black Emma, cook, b 606 Av I ext
*Black Frederick (Mary), lab, h 119 Av J ext
*Black Mary, kindergarten 112 Av J ext, h same
*Blades Clarence (Louise), lab, b 306 Pennsylvania
*Blakely Calister, porter Riverside Confectionery, r 812 5th
*Blakely Nelson, lab Green-High Auto Co, r 812 5th
*Blane Arthur (Emily), lab, h 527 Wood
*Blatch Dora, lndrs Miami Laundry, h Grant av, Miller add
*Blatch Elijah (Aleathea), farmer, h 948 Columbia av

RONDEL & POTTER
REAL ESTATE
SATISFIED CLIENTS ONLY
215 12th St.
Phone 829-X

Flowers Decorations Designs
MIAMI FLORAL CO.
Avenue J and 13th Street Tel. 337-R

ANDERSON & CHAILLE
REAL ESTATE AND INVESTMENTS
206-207 Fidelity Bank Bldg. Telephone 1066

*Blatch James (Augusta), lab, h 108 Av H
*Blatch Melvin (Alicia), lab, h 935 Wine av
*Bloodworth America (wid), dom, h s e cor Lemon and Av J
*Blount Moses (Annie), lab, h 506 6th
*Blount Thomas (Mary), fireman, h 600 Florida av
*Bodie John (Ellen), tailor, h 721 Wood
*Bodie Mamie (wid Joseph), lndrs, b 303 Av H N
*Bodie Melchisedec (Catherine), printer Magic Ptg Co, h 620 Waddell
*Bodie Romeo, lab, b 608 Waddell
*Bodie Thomas A (Agnes), lab, h 613 Waddell
*Bodie Thomas H (Sophia), shoemkr, h 723 Waddell
*Bolden Belle, lndrs, h 735 2d
*Bolden Nora, lndrs, h 717 1st
*Bolden Rose (wid Henry), lndrs, h 302 Columbia av
*Boles Abram F (Viola), chauf, h 110 Av F N
*Boles Amon (Sallie), lab, h 815 Waddell

P. Ullendorff Co.
THE SANITARY MARKET
1000-1002 Av. D, Cor. 10th St.
Phone 434
FLORIDA AND WESTERN MEATS
POULTRY, EGGS AND BUTTER
TELS. 720-721

*Boles Elijah M (Elijah H Boles & Son), res Lemon City
*Boles Elijah H & Son (Elijah H and Elijah M), grocers w s Av H ext 6 n of 6th N
*Boles Elijah M (Elijah H Boles & Son), res Lemon City
*Boles Stella, drsmkr, h 601 Wood
*Bonaby Laman, lab, b 711 2d N
*Bonaby Osborn, lab, r 705 2d N
*Bonimy Emily, cook, h 217½ Wine av
*Bonimy Theophilus (Marion), lab, h 334 Grant av
*Bonimy Wm M, lab, b Sarah J Levi
*Bosfield Dinah (wid John), lndrs, h 202 Sherman av
*Bosfield Granvell (Lucy), porter 424 12th, h 202 Sherman av
*Bosfield June, waitress, b 702 Lemon
*Bosfield Lucy, h 611 Orange
*Bostick John (Emily), lab, h 214 Roosevelt av

RIVERSIDE CONFECTIONERY
E. STAVRIDES
813 Twelfth Street
Ice Cream and Candy
Stationery, Periodicals
Cigars, Tobacco and Cold Drinks

JOHNSON FLORAL CO.
Cut Flowers
Funeral Designs
400 Twelfth Street. Opposite Biscayne Bank

H. W. JOHNSON CO.
Manufacturing Opticians
400 Twelfth Street

FRED L. TERRY
GENERAL INSURANCE. FIRST MORTGAGE LOANS
335 11th St. Phone 607

ROYAL PALM TRANSFER CO.
O. A. McNEIL, Propr.
AUTOMOBILES FOR HIRE
Office Halcyon Hotel
PHONES:
Office - - 695
Depot - - 243
Garage - 965
Stable - - 46

*Bowe Bruce (Ellen), lab F E C, h 607 Florida av
*Bowe Cephas (Charlotte), lab, h s s 6th N 1 w of Av I ext
*Bowe Charles (Emma), lab, h n s 3d N 4 e of Taft
*Bowe Donald, lab, b 225 Av H N
*Bowe Forrest (Orient), lab, h 506 Waddell
*Bowe Fred (Mary), farmer, b 107 Av I
*Bowe Martha, lndrs Miami Laundry, h 225 Av H N
*Bowen Herbert P (Gertrude), lab Miami Fisheries Co, h rr 310 20th
*Bowen Leroy (Mabel), bellman Hotel Pershing, h 712 2d
*Bowles Bruce (Gertrude), hackman, h 718 3d
*Bowles Cleveland (Josephine), lab, h 717-c Wood
*Bowles Etoila, lndrs, b 238 Sherman av
*Bowles Levi (Blooming), lab, h 213 Alpha
*Bowman Agnes (wid Philip), h 739 5th
*Bowman John (Julia), lab, h 309 Florida av N

STANDARD REALTY CO.
REAL ESTATE RENTALS INSURANCE
219 12th St. Telephone 540
F. H. Siegel
C. F. Mulkey
Wm. Harrison

*Bows Judson D (Eva), grocer 136 Grant av, h ss 3d N 1 w of Grant av
*Boyd Daniel (Sallie), lab F E C, h 314 Florida av N
*Boyd Gertrude, lndrs, h 510 Av F
*Boyd James, lab, r 512 2d
*Boyd Joanna, lndrs, h 725-a 4th
*Boykin Elizabeth (wid) smstrs, h 814 Orange
*Bradford Lillie, cook, b 616 6th
*Bradley Buddy (Pearl), lab, h 613 6th al
*Brady Joseph E (Lillian), lab, h 314 Taft av
*Brady Lillian L, bkpr Hepburn & Taylor, h 314 Taft av
*Brady Oliver, porter Burdines 734 5th
*Brady Thomas (Mary), lab, h n e cor 6th N and Av H ext
*Bragg H Simpson (Julia), garage 211½ Av G, h 627 Orange
*Bragg Thomas (Eliza), lab, b Guy L Miller

EVERYTHING IN BUILDING MATERIAL
Paints, Oils, Etc.
Georgia Lumber & Supply Co.
Office and Yards, Ave. D and 5th St.
Phones 1190-1191
Automobile Tires
MIAMI TIRE CO.
331-343 Eleventh St. Phone 559
High Class Properties and Investments of Every Description
The Charles B. Wheeler Co.
REAL ESTATE—RENTALS
916 Avenue C P.O.Box 703 Phone 971
Ocean and Bay Frontage
City and Suburban Homes and Groves

WATERS REALTY CO., 1107 AVE. B TEL. 1377
All Classes of City and Country Property

*Brathwrite James (Marion), carp, h 109 Sherman av
*Brennan Ethel, lndrs, h 621 Wood
*Brennan Henry (Edith), sailor, h 212 Av I
*Brenner Clarence, lab, b 710 6th
*Brice James (Savalita), lab, h 618 Waddell
*Brice Livingston (Virginia), lab, h 731 4th
*Brinyard Albert (Jane), lab, h 420 Florida av
*Brister Oceanna, furn rms, h 314 Av H
*Broadway Hat Store (M L Wall, J R Rifkin), 122 Av G
*Bronson Henry (Priscilla), cook, h 613 2d
*Brooks Clifton, waiter, r 521 5th
*Brooks Herbert, lab, b 419 Av I
*Brooks James, lab, b 406 Bethel la
*Brooks John J Rev (Katherine), h n s 4th N 1 e of Av I ext
*Brooks Robert, lab, h 419 Av I
*Brooks Stanley (Castella), lab, h 817 3d
*Brothers Frances, r 213 Florida av N

When You Place Your Next Order Insist on Shipment through the DADE GROCERY CO.
PROMPT ATTENTION TO MAIL ORDERS 312 1st St. Tel. 286

*Brown Alwin (Beatrice), chauf, h s s 5th N 1 w of Columbia av
*Brown Alvin H (Beatrice), farmer, h 424 Av H N
*Brown Annie, h rr 112 Florida av
*Brown Artemus L (Mattie), blksmith 215 Av G, h 803 Av H ext
*Brown Benjamin B (Carrie), barber 115 Av G, b 514 Av H
*Brown Cassie, furn rms 212-214 Av F
*Brown Charles, fireman, b 325 5th N
*Brown Charles, lab, h 13 Hannan's al
*Brown Charles H (Cassie), lab, h 212 Av F
*Brown Dina, restr 327 Av G, h 533 4th
*Brown Emily, lndrs, h 603 6th al
*Brown Evelyn, lndrs, h 704 5th
*Brown Frances, lndrs, h 119 Florida av
*Brown George, lab, b 617 5th
*Brown George, lab, h 603 6th al

Mr. Foster's Store
(THE FOSTER & REYNOLDS CO.)
Twelfth St. and Ave. C Tel. 556
Stationery
Office Supplies
Engraving

NEWMAN & PETERS GENERAL INSURANCE
THOS. J. PETERS
M. B. NEWMAN
Phone 1219
HOTEL HALCYON BLDG.

HOPKINS-FRANK MOTOR CO. Inc.
Chandler and Standard 8 Automobiles
Service de Luxe
24 Hours Daily Storage
Repairs
1310 AVE. D
Phone 4

4% Interest, Compounded Quarterly, paid on Savings Accounts
$1.00 OPENS AN ACCOUNT AND SECURES ONE OF OUR UNIQUE HOME BANKS OF THE BEST MAKE
THE SOUTHERN BANK & TRUST CO. 422 12th St.

*Brown George, lab, h 626 3d
*Brown George M (Lovina), blksmith A L Brown, h 612 2d N
*Brown George W Rev, pastor St Mark's Bap Ch, b 939 20th
*Brown George W (Clementina), shoemkr 407 Av G, h 4 Easy la
*Brown Howard H (Claudie), oiler, b 419 Florida av
*Brown James, deliveryman, b 512 1st
*Brown James, lab, h 518 Av F
*Brown James, lab, h 306 Florida av N
*Brown Javan D Rev, pastor Missionary Baptist Ch, b 216 Av G N
*Brown Jennie B, dom, h 525 3d
*Brown Joseph (Willa), lab F E C, h 1 1st
*Brown Joseph, lab, r 13 Hannan's al
*Brown Joseph (Janie), lab, r 608 3d
*Brown Joseph (Georgia), lab, h 608 Waddell
*Brown Justina, lndrs, b 303 Pennsylvania av

JOHN W. CLAUSSEN
General Insurance, Surety Bonds, Mortgage Loans
200-201 Ralston Bldg., 1102 Avenue C. Phone 1103

*Brown Lizzie, lndrs, h 613 5th
*Brown Luvinie, lndrs, h 911 22d
*Brown Mack (Lilla), cook, h 102 Av G
*Brown Medwin, lab, b 634-d 5th
*Brown Ophelia, lndrs, h 208 Av H N
*Brown Reginald (Alice), tailor H V Simons, h 108 Av H
*Brown Robert (Estelle), lab, h 119 Av J N
*Brown Rosa, lndrs, h 725-d Wood
*Brown Theresa, lndrs, h 617 5th
*Brown Thomas (Ida), lab, h 508 2d
*Brown Walter (Marguerite), fisherman, h n e cor 5th and Av H ext
*Brown Walter (Harriet), lab, h 815 5th
*Brown Wm (Ida), fireman F E C, h 305 Columbia
*Brown Wm (Viola), fisherman, h 329 Columbia av
*Brown Wm (Ethel), lab, h 812-a 2d
*Brunson Emanuel (Ruth), lab, h 728-a 6th

M. M. Borchardt Audit Co. 305 10th ST. PHONE 305
Systematizers, Business Analysts, Auditors and Accountants
Federal Taxes a Specialty

Real Estate
J. B. JEFFRIES
206 Republic Bldg.
Phone 66

J. A. KARNES, Real Estate and Business Broker
215 11th St. (2nd Floor) Room 1
Phone 1586
Business Opportunities
Houses, Sale or Rent
Lots and Farms

HUGHES SEED COMPANY
SEEDS and INSECTICIDES
PHONE 75-XI Established 1898 1406 AVENUE I

*Bryan Henry O (Caroline), lab, h e s Av H ext 4 n of 3d
*Bryant Edward J (Annie L), janitor, h 718 4th
*Bryant Ella, lndrs, b 18 Martin av
*Bryant Henry (Etta), helper, h 527 6th
*Bryant John (Ophelia), lab, h 711 5th N
*Bryant Lucy, lndrs, b 611 5th
*Bryant Nat (Roxie), lab, h 609 5th
*Bullard Anna (wid), lndrs, h 209 Alpha
*Bullard Benjamin (Alice), lab, h 127 Av J N
*Bullard Caroline (wid Thomas), b 329 Av J N
*Bullard Philip G (Amanda), lab, h 110 Grant av
*Bullard Samuel G (Hilda), dom, h 813 1st
*Bullard Wilfred (Clotilda), lab, h 724½ 1st
*Bullard Wm (Beatrice), carp, h e s Av J ext 2 n of 6th N
*Bullard Wm jr, lab, b Wm Bullard
*Bullitt Eva, dom, h 616 Flagler av
*Bunch Jessie (wid John), grocer 405 Av G, h 409 do
*Bunch John (Caroline), lab, h 110 Av F
*Bunch Lizzie (wid John), restr 217 Av G, h same
*Burnside George (Gertrude), lab, h 707½ Lemon
*Burney Fannie, lndrs, b 711 2d
*Burk Ellen B, lndrs, h 719 4th
*Burke Henry (Ida), lab, h 1024 Av H ext
*Burns Joseph, lab, h 111 Av I N
*Burns Samuel (Angelina), lab, h 623 6th al
*Burnside Celestina, drsmkr, b 724 1st
*Burnside Charles, lab, h 722 6th
*Burnside Granville, lab, b 306 Pennsylvania av
*Burnside John, lab, b 814 4th
*Burnside Ormand A, tailor 608 4th, h w s Columbia av 1 n of Waddell
*Burrows Edward (Lucille), drayman, h 313 Av H
*Burrows Louis (Lena), chauf, h 725 Lemon
*Burrows Rhoda, lndrs, r Estelle Davis
*Burrows Timothy (Kathleen), grocer Av H ext s e cor 5th N, h same

Phone 10
Talk to the Tatums
Stocks and Bonds, Mortgages, City Property, Country Property
214 TWELFTH STREET
PHONE 10

Belcher Asphalt Paving Company, Inc.
MACADAM PAVING
Proprietors of the Belcher System
FUEL, ROAD and REFINED OILS
6-7 REAL ESTATE BLDG.
STORAGE, TANKS and DOCKS
BAY STREET AND BOULEVARD
TEL. 539

ORIENTAL CAFE
French, Italian, American and Oriental Dishes
234 Twelfth Street. Over Nippon Art Co.

JEFFORDS-WAY MACHINE CO.
Marine Repairs MACHINISTS Marine Hardware
18th St. and Ave. G 300 Ft. Frontage on Miami River Phone 967-R

East Coast Lumber & Supply Co.
"EVERYTHING TO BUILD YOUR HOUSE"
"EVERYTHING TO SHIP YOUR CROP"
PHONE 381 - - - - 6th ST. AND AVE. E

*Burrows Wm, presser, r Pennsylvania av and 6th N
*Burton Charles, lab, r 528 3d
*Butler Abraham, lab, b 308 Av H
*Butler Allington (Celess), lab, h s s Johnson 6 e of Lincoln av
*Butler Ardella, lndrs, h 629½ 4th
*Butler Edward (Essie), lab, h 708 5th
*Butler Frederick, lab, h 706 5th
*Butler George A (Jemina), lab, h 708 6th N
*Butler Harold, porter, b 506 Av F
*Butler Harry, lab, h 504 6th
*Butler Howard, tailor, b 28 Av G N
*Butler James (Victoria), lab, h 503 Av H ext
*Butler John (Susan), lab, h rr 617 Lemon
*Butler Joseph, lab, b 719 4th
*Butler Mary, lndrs, h 619 Lemon
*Butler Ormond (Mary), lab, h 722 1st
*Butler Sarah, lndrs, h 517-a Av I
*Butler Taylor, lab, h 219 Av H

STEWART & HOLLOPETER
Real Estate, Rentals, Loans, Insurance
222 ELEVENTH STREET PHONE 1060

*Butler Thomas, lab, b 110 Av I N
*Butler Victoria (wid James), h n s 2d N 1 w of Av I ext
*Butler Wm M (Lydia), chauf, h 803 Av H ext
*Bynes Alice, cook, h 506 Eagle la
*Bynoe David (Veronica), driver, h 130 Grant av
*Bynum John, lab, h 115 Roosevelt av
*Byrd Joseph (Mildred), soft drinks 523 Waddell, h 521 same

C

*Calloway Lucy (wid G), lndrs, b 205 Av J ext
*Calloway Thomas (Lucy), blksmith, h 313 Columbia av
*Cambridge Alice, lndrs, h 520½ 2d
*Cambridge Arlington, car clnr, r 608 3d
*Cambridge Arnold (Lavinia), lab, h n s 22d 2 w of Av K

AUTO LIVERY SERVICE
CARS FOR HIRE
PHONE 119-X
506 12th ST.
YOU DRIVE

J. L. Shull & Sons Furniture Co.
We Sell on Easy Payment Plan
Call and See Us Before Buying
811-813-815 AVENUE D

Engineering Contractors
Biscayne Engineering Co.
Bank Bay Biscayne Bldg.
Surveys, Estimates, Sewers, Irrigation and Drainage
Pavements, Concrete Work, Maps and Blue Printing

BRIDGES & SAMPSON
RENTALS AND REAL ESTATE OF ALL KINDS
1105 Av. B Phone 465

*Cambridge Catherine (wid Fred), lndrs, h 218 Sherman av
*Cambridge Granville (Gladys), lab, h n s 2d N 3 w of Columbia av
*Cambridge Louise (wid Charles), h n s 2d N 1 e of Av I ext
*Cambridge Samuel (Georgia), baker, h 729 Waddell
*Cambridge Wm M (Savaleta), fireman, h 806 3d N
*Camp Elisha (Jane), lab, h 310 Taft av
*Campbell Alfred, grocer 525 Waddell, h n e cor 4th and Av I
*Campbell Anthony (Susan), lab, h 820-d 3d
*Campbell Harvey (Rosa), lab, h 114 Florida av
*Campbell Henry, lab, h 518½ Av H
*Capron Beatrice (wid), lndrs, h 222 Alpha
*Capron Susan, lndrs, h 123 Roosevelt av
*Cardy Wilfred (Beatrice), lab, h 720 Waddell
*Carey Agnes (wid Michael), smstrs, h 120 Av J N
*Carey Archie, tailor, r 521 6th

John E. Withers Transfer and Storage Co., Inc
AV. C AND 2d ST. TEL. 360
Fireproof Storage, Baggage and Heavy Hauling
Packing and Forwarding

*Carey Asa, lab Armour & Co
*Carey Bertram (Emeline), lab, h 637 6th al
*Carey David D, lab, b 508 2d
*Carey Ethel, lndrs, b J H Allen
*Carey George L (Alberta), chauf, h 712 6th
*Carey Hazel, r 513 Av G
*Carey Herbert, lab, h 805 3d
*Carey Howard, lab, b 604 Gambal la
*Carey Prince (Mary), lab, h 814 5th
*Carey Samuel, lab, h 609½ 6th
*Carey Samuel W (Harriet), lab, h e s Taft av 2 n of 6th N
*Carey Thomas, lab, r 518 4th
*Cargill Alfred, lab, b 619 Lemon
*Cargill Amelia (wid), dom, b 619 Lemon
*Carlis Samuel (Annie), carp, h 319 Roosevelt av
*Carnegie Isaiah (Jennie), fireman, h n s Morse 2 w of Columbia av

DRAKE LUMBER CO.
MANUFACTURERS--WHOLESALE AND RETAIL
YELLOW PINE LUMBER. MILLS at PRINCETON; YARDS, MIAMI
PHONE 188 327-329 SIXTH STREET

HARRY V. SIMONS THE TAILOR-MADE MAN
Styles from Broadway to Miami - 1102 Avenue D

Cook with Gas MIAMI GAS CO.
410 12th STREET TEL. 58

Biscayne Electric Supply Co. 1108 AVE. D PHONE 24
ELECTRICAL CONTRACTORS, SUPPLIES AND FIXTURES
Agent for Fostoria Minature and Mazda Lamps, Luminous Unit Brascolites
Hot Point Heating Appliances and Emerson Fans

*Carnegie Samuel (Ida M), lab, h 632 3d N
*Carnetta Maria, waitress Charles Adams, r 35 4th
*Carr Anna, lndrs, h 506 Gambal la
*Carr Benjamin (Esolena), lab, h 113 Av H
*Carr James, lab, b 109 Harper
*Carr Thomas, lab, r 518 4th
*Carter Wheatley (Hattie), lab F E C, h 608 Lemon
*Carter Wm (Lola), waiter, b 230 Roosevelt av
*Cartwright Wm, lab, b 624 5th
*Casey Lawrence, lab, b 805 3d
*Casey Richard, lab, b 816 1st
*Casey Wm (Sarah), carp, b 514 Av H
*Casey Wm (Cinderella), lab, h 215 Av H
*Cash Marian (wid Louis), lndrs, h 35 Lincoln av
*Cash Wm D (Mary), lab, h 809 4th
*Cason Isabell E, tchr Miami Normal & Ind Sch, b 314 Florida av
*Castell Charles A (Laura), lab, h 714 4th N
*Castor John (Lucy), lab, h 617 6th

E. F. MacVeigh Co. Rooms 1-2-3, 318½ 12th St. PHONE 59
General Agents **Insurance and Bonds**

*Castro Joseph (Matilda D), waiter, h 617 6th
*Cates Samuel (Margaret), lab, h 119 Av J N
*Catts Glendina, maid, r 627½ 3d
*Ceruti James, clo clnr Magic City Dry Clng Co, b 610 5th
*Chapman Son, fireman, r 609½ 4th
*Chapman Theophilus, lab, h 707-b Lemon
*Chapman Wm A, drugs 609 4th, h same
*Chappell Ruth, lndrs, b 525 3d
*Chapple Wm, lab, b 513 1st
*Charleton Thomas, lab, b 234 Roosevelt av
*Charlow Aaron (Louise), lab, h 638 6th
*Charlow Livingston (Winifred), lab, h 521 Av H
*Charlow Susan, dom, h 710½ 3d
*Childs Lizzie, lndrs, h 615 5th
*Chipman Theophilus O (Maude), lab, h 308 Sherman av
*Chisholm Bertha, dom, h 106 Florida av

COCROFT REALTY CO. Real Estate, Rentals
Call on COCROFT
P. O. Box 1193
Tel. 427-R
903 Av. C

American Insurance Agency, Inc. (Formerly DORN-SCHUTT CO.)
GENERAL INSURANCE and SURETY BONDS
204-205 Fidelity Bank Bldg. Tel. 161

The Exotic Gardens
Nurserymen and Landscape Designers
FLORISTS
Choice Flowering and Foliage Plants, Roses, Palms, Shade and Tropical Fruit Trees. Plans and Estimates Given on Landscape and Grove Plantings. Retail Store and Office, 801 12th St. Tel. 453-R
Nurseries Broadway West of Railroad
JAMES DONN, Mgr
Phone 300-X

Fidelity Bank and Trust Co.
Capital $150,000.00 Surplus and Profits, $50,000.00

*Chisholm John, lab, b 741 5th
*Chisholm Maggie, lndrs, b L W Simon
*Chisholm Margaret (wid Henry), cook, h 1600 Av K
*Chisholm Philip (Phoebe), tmstr, h 128 Sherman av
*Chisholm Wm, lab, b 631 6th
*Church of God, 308 Princeton av
*Claire Prudence, lndrs, h 814 4th
*Clare Julia (wid), lndrs, h s s Waddell 4 e of Av J
*Clare Malvese (wid C), lndrs, h 211 Roosevelt av
*Clare Shady, lab, h 114 Grant av
*Clark Alfred, farmer, r 322 Av F
*Clark Annie, furn rms, h 616 4th
*Clark Augustus (Estelle), lab, b 409 Av H N
*Clark A Chester, pntr H P Green, r 531 5th
*Clark Claude (Augusta), lab, h 412 Av I ext
*Clark Daniel (Julia), lab, h 506 2d
*Clark Edgar, lab, h 333 Av J N
*Clark Eliza J, b Reginald Johnson
*Clark Ella, h 504 Av G

H. L. Clark & Sons
1113 Avenue C Tel. 877-R1
CONTRACTORS AND DEALERS IN ROCK AND SAND

*Clark George A (Sarah), lab, h 527 3d
*Clark George C, office boy Miami Lndy, r 319 Av I
*Clark Gus, lab, Sou Utilities Co
*Clark Hannah, lndrs, h 627 6th
*Clark James (Miriam), lab, h 131 Av J N
*Clark James jr, tailor Hepburn & Taylor, r 131 Av J N
*Clark James, lab, b 616 4th
*Clark James E, lab, h 524 Av H
*Clark John (Eva), lab, h n s 3d N 2 e of Taft av
*Clark John A (Gertrude), lab, h 510 4th
*Clark Joseph (Emily), lab, h 126 Grant av
*Clark Joseph (Remilia), lab, h 108 Sherman av
*Clark Leta, lndrs, h 704 5th al
*Clark Levi, lab, r 419 Av G
*Clark Luther (Amanda), contr, h w s Av J ext 1 n of 3d
*Clark Mamie, lndrs, h 216 Alpha
*Clark Margaret, dom, h 307 Sherman av

BENNETT-FUZZARD HARDWARE CO.
HARDWARE, TOOLS and CUTLERY PAINTS, OILS and GREASES
KITCHEN FURNISHINGS
1300 Ave. D Tel. 25

Elbree's Rexall STORES
THE SAFE DRUG STORES
322 TWELFTH ST.
1105 AVENUE C

Pero's Ice Cream Parlor
705 Avenue D
Wholesale and Retail
PURE, WHOLESOME and DELICIOUS
Telephone 460-X

FLORIDA FURNITURE CO.
COMPLETE HOUSE FURNISHING
T. H. BOGUE, Sec. and Treas. 308, 310 and 312 Eleventh St

*Clark Mary J, lndrs, b 721 4th
*Clark Nathaniel (Margaret), lab, h s s 5th N 2 e of Av I ext
*Clark Prince (Isabella), lab, h 211 Sherman av
*Clark Robert L, porter Lasseter-Macdonald Hdw Co, b 307 Florida
*Clark Rose, lndrs, h n w cor Morse and Pennsylvania av
*Clark Samuel, presser, b 7 Hannan's al
*Clark Samuel (Carrie B), porter Gallat & Gallat, h Lemon and Av J
*Clark Samuel E (Augusta), concrete wkr, h 504 Lemon
*Clark Scipio, lab, h n e 1st and Av I
*Clark Victoria, cook, h 934 Wine av
*Clark Wm, lab, b 631 6th
*Clarke Annie, lndrs, b 628 Lemon
*Clarke Cecil (Leeta), tmstr, h 612 2d
*Clarke Elisha (Theodora), lab, h 302-b Florida av

STANDARD REALTY CO.
REAL ESTATE RENTALS INSURANCE
219 12th St. Telephone 540
F. H. Siegel
C. F. Mulkey
Wm. Harrison

*Cleare Charles (Leona), lab, h 609 Lincoln av
*Cleare Theophilus (Eliza), lab, h 416 Av I
*Clifton Frank (Nellie), lab, h 119 Roosevelt av
*Clorie John H (Frances), farmer, h s s 22d 5 w of Av K
*Clorie Wm, lab, b J H Clorie
*Coakley Clotilda, lndrs, h 1020 17th
*Coakley Edward (Louise), lab, h 712 Waddell
*Coakley Hartman (Hattie), chauf, h 513 Av G
*Coakley James (Margaret), lab, h 628 Lemon
*Coakley Margaret (wid Levi), lndrs, h 114 Av F N
*Coakley Marie, lndrs, h 224½ Sherman
*Coakley Percy (Anna), lab, h 304 Florida av
*Coalbrokes Thomas (Gertrude), lab, h 730 4th N
*Coates James S, baker, h 209½ Av H N
*Coben Laurie, lab, r 531 5th
*Cockburn Abraham (Augusta), lab, h 316 Av H
*Codrington Arthur, lab, b 617 1st

JUNKIN & AVANT
Insurance and Loans
1110 Avenue C. Phone 90

If It's Real Estate SEE US!
Pioneer Real Estate Exchange
Phone 158
921 Ave. C

Automobile Tires
MIAMI TIRE CO.
331-343 Eleventh St. Phone 559

DAVENPORT & RICH INVESTMENT CO.
RENTALS AND REAL ESTATE OF ALL KINDS
Miami City Property a Specialty Phone 429 205 Twelfth Street

TRY IT
MIAMI COCA-COLA BOTTLING COMPANY. Phone 120

*Cohen Amaziah (Mamie), chauf, h 917 Av J ext
*Cokley Clarence, lab, b 626½ 4th
*Cokley Thomas (Estella), lab, b 626 4th
*Colbert Janie, lndrs, b 806 4th
*Coblert Sadie, janitress, h 806 4th
*Colbrook Bernice, cook, b 719 6th
*Colbrook Charlotte (wid Samuel), cook, h n s 2d N 1 e of Taft av
*Colbrook David (Sylvia), carp, h 640 Lemon
*Colbrook James (Matilda), lab, h 616-a 4th
*Colbrook Wm (Flora), lab, h 810-c 2d
*Colbrook Zacharias (Nathalie), lab, h e s Av F ext 3 n of Flagler
*Cole John, lab, h 707½ Lemon
*Cole Wm C (Maud), carp, h 308 Av J ext N
*Coleman Eva, cook, b 634-c 5th
*Coleman Gene (Hattie), lab, h 602 Flagler
*Coleman Reuben (Florence), lab, h 606 Flagler
*Collins Charles F (Louise), cook, h 204 Wine av

MAGIC CITY LUMBER COMPANY
EVERYTHING IN BUILDING MATERIAL
Magnolia Park, Buena Vista PHONE 450

*Collins Edward, presser Miami Lndy, r 204 Vine
*Collins Ernest (Florence), lab, h w s Av H ext 2 s of 4th
*Collins James (Eugenia), cook, h 202 Av H N
*Collins John, lab, b Ernest Collins
*Collins John F, waiter, b 204 Wine av
*Collins Joseph, cook, b 204 Wine av
*Collins Richard, ticket taker Lyric Theatre, r 320 Florida av
*Collins Richard, helper Miami Tire Co
*Collins Stephen, farmer, h 300 Columbia av
*Collins Sylvia, lndrs, b 214 Alpha
*Collins Victoria, dom, h 214 Alpha
*Comb James, lab, b 511 1st
*Comstock Ada, r 201 Florida av N
*Conn Delphine, cook 1916 Brickell av
*Connor Rebecca M, lndrs, h 801 2d
*Connor Wm (Essie), lab, h 213 Grant av

Coca-Cola

Lands
GROVE-EVERGLADE
WHOLESALE and RETAIL
Southern Florida Land Co.
428½ Twelfth St.

PHILLIPS BROS.
1220 AVENUE D
Marine Hardware Fishing Tackle

Safety Deposit Boxes THE SOUTHERN BANK AND TRUST COMPANY
FOR RENT 422 Twelfth Street

*Cook Frank (Maud), lab, b 209 Av G N
*Cook Quincey, waiter C M Sands
*Cook Wm H, barber T L Knowles, r 405 Av G
*Cookley Alfred (Louise), h 510 3d
*Cooper Alfred, farmer, r 322 Av F
*Cooper Azariah (Jeannette), lab, h 6 Martin av
*Cooper Charles F (Maud), lab, h 2 Easy la
*Cooper David (Clara), deliveryman, h 308 Taft av
*Cooper Ella, lndrs, b 213 Av J N
*Cooper Florence (wid Bertie), nurse, b 6 Easy la
*Cooper Irene, dom, h 531 2d
*Cooper John, lab R C Peacock, h Orange
*Cooper Manuel (Rebecca), lab, b 737-a 4th
*Cooper Matilda, lndrs, h 513 Gambal la
*Cooper Nat (Priscilla), porter, h 202 Columbia av
*Cooper Robert (Marion), lab, h 852 Orange
*Cooper Theresa, lndrs, h 502 Av I
*Cooper Thomas T (Rosa), lab, h 807 5th
*Cooper Wm A (Araminta J), lab, h 827 2d

Undertakers and Embalmers **W. H. COMBS CO.**
329-331 ELEVENTH STREET
Office Phones: 209-R1 & 209-R2
AUTOMOBILE EQUIPMENT Private Ambulance Service

*Cooper Wm A jr, lab, b 827 2d
*Cordero Wm (Augusta), lab, h 565 Flagler
*Corbett Anthony, driver Sou Utilities Co
*Cotman Thomas (Julia), lab, h 888 Av H ext
*Count Wm, fireman, b 710 6th
*Cox Alexander, lab, b 333 Av J N
*Cox Alfred (Julia), lab, r 523 Wood
*Cox Benjamin (Kathleen), baker, h s s 4th N 2 w of Av H ext
*Cox Georgiana (wid John), lndrs, b 128 Av J ext
*Cox Hollin, lab, b 209 Av J N
*Cox Joanna L, lndrs, r 209 Av J N
*Cox Julia (wid), cook, h 209 Av J N
*Cox Middleton, lab, b 333 Av J N
*Cox Nathaniel, lab, b 333 Av J N
*Cox Reginald, lab, b 333 Av J N
*Cox Robinson (Mary), lab, h s s 4th N 1 w of Av H ext

Real Estate
J. B. JEFFRIES
206 Republic Bldg.
Phone 66

Thomas Awning and Tent Co.
1405 AVE. D PHONE 719
AWNINGS, TENTS, SAILS, TARPAULINS, BOAT AWNINGS, VENETIAN BLINDS AND FLAGS

E. B. Douglas Co
MIAMI, FLORIDA
Ready-to-Wear and Millinery

DADE FURNITURE CO.
Complete House Furnishers
PHONE 81 409-411 TWELFTH ST.

*Cox Wellington, lab, b 333 Av J N
*Craig Edith, b 202 Av G
*Cravatt T Jefferson (Mary), lab, h 807 Wine av
*Cravatt Walter, lab, b 807 Wine av
*Crawford Ernest A (Dinah), carp, h 317 Av H
*Crawford Isaac, fireman Miami Gas Co
*Crawford Jasper, cook, b 639 5th
*Cromartie Scott (Jessie), lab, h 727 3d
*Croskey Van, lab, h 510 2d
*Crosser Charles (Lilly), lab, h 14 Martin av
*Crum Wm (Bertha), lab, h 528 5th
*Culmer Daniel (Myrtice), lab, h 222 Sherman av
*Culmer Edward, lab, b 710 5th
*Culmer Edward (Margaret), oiler, h 1126 Av H ext
*Culmer Espie A (Florence), blksmith, h e s Taft av 4 s of Johnson
*Culmer James W (Rhoda), tailor, h 1610 Av K
*Culmer Lottie, cook, b 234 Roosevelt av
*Culmer Sarah, lndrs, b 710 5th

RAILEY-MILAM HARDWARE CO.
Hardware, Building Material, Sash, Doors and Blinds, Farming Implements, Wagons, Paints and Oils, also Ship Chandlers
413-419 TWELFTH STREET TELEPHONE 930

*Culmer Stanley (Lillian), lab, h w s Av H ext 5 n of 6th N
*Culmer Walter (Evangeline), lab, h 213 Florida Av N
*Culpepper Clara B, lndrs, h 117 Florida av
*Culver Whitfield, cook, r 518 4th
*Cunningham Hosea, lab, b 228 Av J ext
*Cunningham James, lab, h 203 Av G N
*Cunningham Lumelia, furn rooms, h 610½ 4th
*Cunningham Percy M, lab, b 228 Av J ext
*Curry Jeremiah (Lizzie), plstr, h 1102 20th
*Curry John H, lab The J T Weathers Garage
*Curry Kathleen, lndrs, b 108 Av I
*Curry Rebecca, cook, h 616 1st
*Curry Rhoda, dom, b 510 2d
*Curry Walter (Amanda), lab, h J L Hickson, Grove
*Curry Wellington (Charlotte), lab, h 503 Av I
*Curry Wm F (Rosa), lab, h 115 Av J ext

JEFFORDS-WAY MACHINE CO.
Marine Repairs MACHINISTS Marine Hardware
18th St. and Ave. G 300 Ft. Frontage on Miami River Phone 967-R

OVERLAND CARS

Republic, Mohawk Goodyear TIRES
VEEDOL OIL AGENCY

J. T. WEATHERS
1008-1010 Ave. C. Next to Postoffice
GARAGE Phone 165 SUPPLIES

EVERGLADE LANDS IN LARGE TRACTS
Farm Lands at Florida City, Fla.
Bungalows and Building Lots in Riverside Heights
TALK to the TATUMS
214 12th St.
PHONE 10

CALL PHONE 10

East Coast Lumber & Supply Co.
"EVERYTHING TO BUILD YOUR HOUSE"
"EVERYTHING TO SHIP YOUR CROP"
PHONE 381 - - - - 6th ST. AND AVE. E

*Curtis Elizabeth, drsmkr, h 124 Av J ext
*Curtis Prince (Mariah), lab, h s s Waddell 3 e of Av J
*Curtis Rudolph (Corinne), lab, h 130 Taft av
*Cyril Samuel (Lula), lab, h 214 Wine av

D

*Daffin Elmer (Edna), baker, h 723 3d
*Dain Joseph, lab, b 608 5th
*Dalton John H (Clara), trackwalker F E C, h 314 Av F N
*Dames Alexander (Remilda), lab, h e s Taft av 3 s of 7th N
*Dames Alfred (Ruth), lab, h 321 Av I
*Dames Arthur, lab, h 219 Av H N
*Dames Beatrice, cook 330 18th
*Dames Daniel, lab, b 219 Av H N
*Dames Daniel (Elizabeth), lab, h 812-b 2d
*Dames Dianes, lab Biscayne Brick & Supply Co

STEWART & HOLLOPETER
Real Estate, Rentals, Loans, Insurance
222 ELEVENTH STREET PHONE 1060

*Dames Frances (wid Adam), lndrs, h 36 Lincoln av
*Dames Harrison, lab, r 214 Av F
*Dames Henry, lab, r 318 Florida av
*Dames Henry, lab, r 608 Waddell
*Dames James (Susan), lab, h 818 Orange
*Dames John (Mary), grocer 333 Av H N, h 107 Grant av
*Dames John, porter Miami Cadillac Co
*Dames Josephine, nurse, b 326 Av H N
*Dames Louis (Viola), lab, h 221 Av H N
*Dames Louise, lndrs, r 818 Orange
*Dames Manassa (Hilda), lab, h 821 4th N
*Dames Melvin, lab, r 117 Av H
*Dames Rebecca, maid, r 622 Wood
*Dames Rufus, lab, h 617 1st
*Dames Stafford (Myrtle), carp, h 720 6th N
*Dames Thomas, lab Biscayne Brick & Supply Co.
*Dames Virginia, lndrs, b 36 Lincoln av

FRANK T. BUDGE CO.
"A MIAMI INSTITUTION"
AVENUE D and 12th STREET
HARDWARE and FURNITURE

Real Estate Investments
L. V. MARTIN & CO.
336 Twelfth St.
Phone 818-R
Consult Us

Dade Electric
Electrical Contractors
213 Tenth St.
Phone 828

THE J. A. McDONALD CO.
LUMBER We can Furnish Complete Line for Your Building
1402 AVE. D. PHONE 80

*Dames Wm, lab, r 531 5th
*Dames Wm V (Lottie), caulker A H Pelsang, h 806 1st
*Daniel Walter (Anna), wood dlr, h w s Av H 2 n of Waddell.
*Daniels Claude (Ruth), lab, b 725 5th
*Daniels Harry, eng, r 723 Waddell
*DANSBY THEODORE D (Olive B), Prin Washington Graded and High School, h 731 Waddell
*Darling John (Delphin), lab, h 718 2d N
*Darrell Annie (wid David), lndrs, h 613 Wood
*Darry Fred (Victoria), lab, h 305 Av G N
*Daughtrey Julia, lndrs, h 303 Pennsylvania av
*Davis Albert, lab, r 314 Av F
*Davis Alexander, lab, h 121 Av H
*Davis Alexander (Ethel), lab, h 309 Av I N
*Davis Alexander (Mary), lab, h 611 Wood
*Davis Alexander L Rev (Roxie), pastor Primitive Baptist Church, h 829 Waddell

J. H. TALLEY & CO., Inc. 202-203 Lawyers Bldg. Telephone 272-X
Insurance and Mortgage Loans

*Davis Alfred (Susie), lab, h 601 Av I
*Davis Bessie, tchr Washington Sch, r 531 5th
*Davis Charles, barber, h 319 Florida av N
*Davis Charles M (Margaret), lab, h 600 Av H
*Davis Edwin, lab, b 517 Waddell
*Davis Eleazer (Elizabeth), lab, h 808-h 3d
*Davis Ellen, lndrs, h 111 Av I
*Davis Ellen (wid Thomas), lndrs, h 517 4th N
*Davis Elsie, lndrs, h 114 Av F
*Davis Ernest A (Lettia), lab, b 337 Av J N
*Davis Estelle (wid Robert), h s e cor Av I ext and 3d N
*Davis Evelyn, lndrs, b 204 Sherman av
*Davis Felix D (Clara), eng, h 639 2d
*Davis Frank (Maud), lab, h 230 Sherman av
*Davis George, chef, r 519 3d
*Davis George (Irene), lab, h 337 Av J N
*Davis Henry (Beatrice), lab, h 308-b Florida av

BISCAYNE NOVELTY WORKS, A. H. Ramsey & Sons Proprs.
INTERIOR FINISH, FRAMES and SCREENS A SPECIALTY
Pine, Cypress and Red Gum 23 AV. E N, North of First St.

Miami Ice Cream and Dairy Co. WHOLESALERS and JOBBERS 411 8th Phone 600

Dixie Highway Garage 209-211 11th Tel. 658 Auto Tires, Supplies and Accessories

SOUTHERN AUDIT CO.
Auditors, Accountants, Federal and Income Tax Experts
204-5 FIDELITY BANK BLDG. PHONE 161

111 12th St.
Phone 1221
LADD & NICHOLS
Real Estate, Investments
Bay Fronts, Season Rental
Everything Pertaining to
REAL ESTATE

*Davis Ida, lndrs, h 4 Wilbur ct
*Davis Isaac (Maggie), lab, h 308 Av F
*Davis James, lab, b 704 6th
*Davis John, farmer, r 222 Av F
*Davis John (Jane), lab, h 108 Av H
*Davis John, lab, b 707½ Lemon
*Davis John R, lab, b 112 Sherman av
*Davis Joseph C (Melvina), lab, h 712 1st
*Davis Leon, lab, b 711 5th
*Davis Leon, lab, b 605 6th
*Davis Levi (Margaret), lab, h 517 Waddell
*Davis Lydia, lndrs, h 220 Av F
*Davis Lydia, lndrs, h rr 509 3d
*Davis Martin (Jane), lab, h 511 Waddell
*Davis Mary A, lndrs, h 506 Av H
*Davis Matthew (Beatrice), lab, h w s Pennsylvania av 2 n of Morse
*Davis Miriam, clk J A Knowles, b n s 24th 1 e of Av L

Hill Motor Sales Co.
529 TWELFTH STREET
Phone 306 for Demonstration
HUDSON, ESSEX AND REPUBLIC TRUCKS SOLD ON EASY PAYMENTS

*Davis Randall (Mary), h 727-a 3d
*Davis Reuben (Annie), draymn, h w s Biscayne dr 5 n of Poinsettia, B V
*Davis Rupert, porter, r 814½ 1st
*Davis Samuel, lab, r 314 Av F
*Davis Thomas (Maude), lab, h 205 Av J N
*Davis Wm (Bedford), lab, h e s Av H ext 2 s of 4th
*Dawkins James (Christina), lab, h 606-a Waddell
*Dawson Samuel (Louise), lab, h w s Columbia av 1 s of 3d N
*Day John (Agnes), farmer, h s e cor 17th and Av L
*Dean Abraham, porter, h 413 Florida av
*Dean Alexander, soft drinks 538 Wood, h rr 216 Av G N
*Dean Arnold, lab, b 534 4th
*Dean Birdie, lndrs, h rr 122 Florida av
*Dean Celia, lndrs, h 722 3d

RONDEL & POTTER
REAL ESTATE
SATISFIED CLIENTS ONLY
215 12th St.
Phone 829-X

MIAMI FLORAL CO.
Flowers, Trees, Plants
Office and Greenhouses
Ave. J and 13th St. Tel. 337-R

ANDERSON & CHAILLE
REAL ESTATE AND INVESTMENTS
206-207 Fidelity Bank Bldg. Telephone 1066

*Dean Clarence (Cecelia), fish 519 Waddell, h 208 Roosevelt av
*Dean Daniel (Alice), porter, h 422 Av H N
*Dean David, lab, h 419 Av G
*Dean Dean, billiards, h w s Av H ext 3 n of Waddell
*Dean Eliza, drsmkr, b 307½ Florida av
*DEAN FRED (Gladys), Real Estate, Insurance, Drugs and Groceries n e cor Waddell and Av H, Tel 167-X, h same (See page 707)
*Dean Harold (Lillian), lab, b N T Dean
*Dean Herbert, lab, r 522 Wood
*Dean Hesketh, lab, b 730 Lemon
*Dean Howard, lab, b 734-d 2d
*Dean Ida, lndrs, b 718 2d N
*Dean Isaac, lab, b 624 5th
*Dean James (Adina), lab, h 401 Florida av
*Dean Jane (wid), lndrs, h 734-d 2d
*Dean John, lab, b 606 1st
*Dean Jonathan, presser, r 605 3d

P. Ullendorff Co.
THE SANITARY MARKET
1000-1002 Av. D, Cor. 10th St.
FLORIDA AND WESTERN MEATS
POULTRY, EGGS AND BUTTER
TELS. 720-721

*Dean Joseph S (Jestina), lab, h 810 2d
*Dean Joseph W, carp, b 730 Lemon
*Dean Josiah C (Genesta), grocer 223 Av H N, h 602 Waddell
*Dean Laban (Florence), h 110 Taft av
*Dean Letitia, cook, h 24 Martin av
*Dean Loanna, lndrs, b 830 2d
*Dean Mary, lndrs, h 206 Columbia av
*Dean Michael (Maria), lab, h 408 Av I ext
*Dean Michael (Daisy), lab, b Raymond Ambrister
*Dean Nathaniel T (Savaleta), tchr, h n s 5th 2 e of Av H ext
*Dean Ralph, porter, b 609 2d N
*Dean Richard, lab, b 813 3d
*Dean Thomas, driver Sou Utilities Co
*Dean Thomas P (Alice), pntr, h 730 Lemon
*Dean Wm (Gertie), driver, h 531 1st
*Dean Wm, lab, r 531 5th

FRED L. TERRY
GENERAL INSURANCE. FIRST MORTGAGE LOANS
335 11th St. Phone 607

Ice Cream and Candy
Stationery, Periodicals
Cigars, Tobacco and Cold Drinks
RIVERSIDE CONFECTIONERY
E. STAVRIDES
813 Twelfth Street Phone 434

JOHNSON FLORAL CO.
Cut Flowers
Funeral Designs
400 Twelfth Street. Opposite Biscayne Bank

H. W. JOHNSON CO.
Manufacturing Opticians
400 Twelfth Street

ROYAL PALM TRANSFER CO.
O. A. McNEIL, Propr.
AUTOMOBILES FOR HIRE
Office Halcyon Hotel
PHONES:
Office - - 695
Depot - - 243
Garage - 965
Stable - - 46

*Dean Wm (Lottie), lab, h 813 3d
*DeLancey James (Mamie), lab, h 707 Wood
*DeLancey Jane, lndrs, r 932 Columbia av
*Delancy Arthur, farmer, b 924 19th
*Delancy Clarence (Jean), farmer, h 924 19th
*DeLancy Reginald (Maude), lab, h 106 Av I
*DeLancy Samuel (Hilda), lab, h 200 Av H N
*DeLancy Theodore, lab, h 735½ Orange
*Delaware John (Annie), lab, h 803 2d
*DeMerritt Charles, bellboy, b 625 6th al
*Demerritt Edward, porter O S Knight
*DeMerritt Elijah, pntr, b 616 4th
*DeMerritt Euphemia, lndrs, h 529 3d
*DeMerritt Henry (Alberta), lab, h 406 Bethel la
*Demerritt James (Olive), lab, h 720 2d N
*DeMerritt Jeremiah (Lottie), carp, h 324 Av I N
*DeMerritt John, lab, b 707½ Lemon
*DeMerritt Joseph (Estella), lab, h 625 6th al
*DeMerritt Malone, lab, b 406 Bethel la

STANDARD REALTY CO.
REAL ESTATE RENTALS INSURANCE
219 12th St. Telephone 540
F. H. Siegel
C. F. Mulkey
Wm. Harrison

*Demerritt Mercy, lndrs Miami Laundry, r 508 1st
*Demerritt Milton G (Madeline), lab, h 312 Roosevelt av
*Demerritt Nathaniel (Susan), lab, h 336 Roosevelt
*Demerritt Richard (Sarah), fisherman, h e s Taft av 2 n of Waddell
*Demry Mabel, lndrs, b Victoria Johnson
*Demry Pal, lab, r 504 4th
*Dennis Douglas (Melvina), lab, h 204 Av I
*Dennison Felicia, dom, b 724 1st
*Devalier Louis (Eva), lab, h 219 Av I
*DeVeaux Claude S, lab, r 309 Av H N
*DeVeaux George, lab, r 309 Av H N
*Deveaux George, lab, h 628 4th
*DeVeaux James (Ida), farmer, h 806 Wine av
*DeVeaux Julia, lndrs, h 1029 Av H ext
*DeVeaux Matthew (Henrietta), lab, h 316 Av G N
*Deveaux Rosa, lndrs, b 210 Av I

EVERYTHING IN BUILDING MATERIAL
Paints, Oils, Etc.
Georgia Lumber & Supply Co.
Phones 1190-1191
Office and Yards, Ave. D and 5th St.

Automobile Tires
MIAMI TIRE CO.
331-343 Eleventh St. Phone 559

High Class Properties and Investments of Every Description
The Charles B. Wheeler Co.
REAL ESTATE—RENTALS
916 Avenue C P.O.Box 703 Phone 971
Ocean and Bay Frontage City and Suburban Homes and Groves

WATERS REALTY CO., 1107 AVE. B TEL. 1377
All Classes of City and Country Property

*DeVoe Charles, lab, h e s Av F ext 4 n of Flagler
*Devoe Ezekiel (Caroline), lab, h 301 Florida av
*Devoe Herman (Rosa), lab, h 328 Pennsylvania av
*Devoe James (Louise), lab, h 424 Av I
*Devoe Robert (Alice), lab, h 11 Martin av
*Dice Edward, lab, r 319½ Av G
*Diggist Nathaniel, carp, h 207 Av H N
*Dillard Minnie (wid S), smstrs, b R E S Toomey
*Dillett Harold, driver, r Clara Wilson
*Dillett Henry T (Laura), meat ctr Benj Wilson, h 816 1st
*Dingle Chloe, tchr Washington School, r 712 4th
*Dingle Jackson M (Carrie), grocer 102 Av G, h 712 4th
*Dingle Murney, clk Jacob Rifkin, r 712 4th
*Dixon George W, carp, h 328 Av G N
*Dixon Hannah (wid Isaac), h 304 Av G N
*Dixon James, lab, b 712 2d

When You Place Your Next Order Insist on Shipment through the DADE GROCERY CO.
PROMPT ATTENTION TO MAIL ORDERS 312 1st St. Tel. 286

*Dixon Loreta, clk C Sweeting, h w s Roosevelt av 6 n of Waddell
*Donaldson Timothy (Mildred), waiter, h 319 Av I
*Donathan Alberta, lndrs, h 212 Columbia av
*Donathan Daniel, lab, b 319 Av I
*Donathan Grace, furn rms, h 319 Av I
*Donison Lewis (Lola), restr 500 2d, r 506 same
*Donnelly Samuel (Delia), mach, h 526 2d
*Dorgan Henry G (Lillie), chauf, h 711 4th
*Dorsett Alonzo (Mary), lab, h w s Av J ext 2 s of 9th N
*Dorsett Anna, lndrs, h 824-a 2d
*Dorsett Benjamin, barber Chester Sweeting
*Dorsett Caroline (wid Adam), lndrs, h 111 Av H
*Dorsett Edward (Clara), lab, h 736 5th N
*Dorsett Emanuel (Marion), drayman, h 810½ 1st
*Dorsett Herman (Ida), lab, h 306-b Florida av
*Dorsett James (Juliet), farmer, h 107 Av I

Mr. Foster's Store
(THE FOSTER & REYNOLDS CO.)
Twelfth St. and Ave. C Tel. 556
Stationery
Office Supplies
Engraving

THOS. J. PETERS
M. B. NEWMAN
NEWMAN & PETERS
GENERAL INSURANCE
Phone 1219
HOTEL HALCYON BLDG.

HOPKINS-FRANK MOTOR CO. Inc.
Chandler and Standard 8 Automobiles
Service de Luxe
24 Hours Daily Storage
Repairs
1310 AVE. D
Phone 4

THE SOUTHERN BANK AND TRUST CO., 422 12th ST.
Capital $100.000.00 Member Federal Reserve System

*Dorsett Julia, lndrs, b 521-a 3d
*Dorsett Lawrence; shoe shiner 213 Av G, h 100 Av I
*Dorsett Norah, lndrs, h rr 114 Florida av
*Dorsett Samuel, lab, b May Seals
*DORSEY DANNA A (Rebecca), Propr Imperial Department Store 125 Av G and Real Estate 119 Av G, h 624 3d (See page 707)
*Dorsey Joseph, porter, r 608 3d
*Dorsey Rebecca L, tchr Washington School 624 3d
*Dorsit Oliver (Alice), lab, b Flora Fyne
*Doyle David (Louise), lab, h 514 Eagle la
*DRAKE JARIUS W REV (Emma), Supt Afro-Am Ind Ins Co and Pastor St John Baptist Church, h 112 Av H, N
*Drew Nannie, dom 111 McDonald
*Drexel Herbert, lab, b rr 9 Av G N
*Drummond Dorothy, lndrs, h 533 3d
*Drummond Pearl, furn rms, h 316 Av H N
*Duncan Ernest, clk H Finlayson, r 612 5th

JOHN W. CLAUSSEN
General Insurance, Surety Bonds, Mortgage Loans
200-201 Ralston Bldg., 1102 Avenue C. Phone 1103

*Duncan Nelson, lndrs, h 522 5th
*Duncan Wm, porter C E Garrett, r Sherman av bet 5th and 6th N
*Duncombe Frederick (Jennie), carp, h 823 3d
*Duncombe Kenneth (Nora), lab, h 205 Av G N
*Duncombe Lenora (wid), furn rms, h 707 Orange
*Dunning Landy, h 506 2d
*Duvallier Beatrice, cook, h s s Wood bet Avs I and J
*DuVallier Elizabeth, drsmkr, h 213 Av H N

E

*Ebenezer A M E Church, 100 Av H
*Edden Lucy (wid), furn rms, h 521 6th
*Edgecomb Alberta (wid Elijah), lndrs, b Estelle Davis
*Edgecomb Louise, lndrs, h 218 Wine av
*Edgecomb Obadiah, lab, r 322 Av G N
*Edgecomb Wm (Eliza), lab, h 216 Columbia av

M. M. Borchardt Audit Co. 305 10th ST. PHONE 305
Systematizers, Business Analysts, Auditors and Accountants
Federal Taxes a Specialty

Real Estate
J. B. JEFFRIES
206 Republic Bldg.
Phone 66

J. A. KARNES, Real Estate and Business Broker
215 11th St. (2nd Floor) Room 1
Phone 1586
Business Opportunities
Houses, Sale or Rent
Lots and Farms

HUGHES SEED COMPANY
SEEDS and INSECTICIDES
PHONE 75-XI Established 1898 1406 AVENUE D

*Edgecombe Eustace (Lucille), lab, h 507 Av H
*Edgecombe Joseph (Corinne), h 726 Lemon
*Edgecombe Wm (Sarah), lab, h 407 Av H
*Edmondson Anna, furn rms 222 Av F
*Edwards Alfred (Florence), janitor Fidelity Bank bldg, h 6th and Av G
*Edwards Alfred, lab, h rr 503 2d
*Edwards Caroline, cook, h 719 6th
*Edwards Caroline, lndrs, b 728 4th N
*Edwards Edward (Florence), lab, h 617½ 6th
*Edwards Frank E (Mamie), lab, h 422 Av H
*Edwards Horace (Beatrice), lab, h n s 2d N 2 w of Av I ext
*Edwards Nathaniel (Lizzie), baker, h 636 5th
*Edwards Rebecca (wid Charles), lndrs, h 714 6th N
*Edwards Samuel, lab, r 213½ Av H
***EDWARDS WM F, Merchant Tailor 633 1st, and Drugs n w cor Orange and Av H, h 728 4th av N**
*Ellington Leonard, porter, b 621 Lemon

NIPPON ART CO.
234 Twelfth Street
DIRECT IMPORTERS
EXCLUSIVE LINE OF
Japanese and Chinese Art Objects

*Ellis Julia, lndrs, h 309 Av H
*Ellis Mack, porter Biscayne Barber Shop, r 519 3d
*Ellis Theophilus (Priscilla), lab, h 638 Lemon
*Ellison Mattie L, furn rms 531 5th
***EMANUEL JAMES E (Carrie), Dentist 105½ Av G, h same**
*English Isaac (Etta), lab, h 122 Grant av
*English Robert (Mattie), lab, h 614 1st
*English Sophia (wid), farmer, h 500 4th
*English Wm H (Margaret), lab, h 506 4th
*Ennis Lewis, clk, r 639 2d
*Euton George (Essie), lab, b cor Howard and Lemon N
*Evans Adam, lab, b 810-c 2d
*Evans Alexander (Elizabeth), fisherman, h 311 Av H
*Evans Alfred O (Florence), cook, h s s 2d N 1 e of Av H

JEFFORDS-WAY MACHINE CO.
Marine Repairs MACHINISTS Marine Hardware
18th St. and Ave. G 300 Ft. Frontage on Miami River Phone 967-R

Miami's Choicest Residential District
Bungalows on Easy Terms
214 12th St.
Tel. 10
Riverside Heights
TATUM BROS. COMPANY

Talk to the Tatums 10

Belcher Asphalt Paving Company, Inc.
MACADAM PAVING
Proprietors of the Belcher System
FUEL, ROAD and REFINED OILS
6-7 REAL ESTATE BLDG.
STORAGE, TANKS and DOCKS
BAY STREET AND BOULEVARD
TEL. 539

East Coast Lumber & Supply Co.
"EVERYTHING TO BUILD YOUR HOUSE"
"EVERYTHING TO SHIP YOUR CROP"
PHONE 381 . . . . 6th ST. AND AVE. E

*Evans Amos, porter Elbre's Drug Store No 6, h 812 5th
*Evans Charles (Anna), fisherman, h 534 5th
*Evans James R Rev (Lillie C), pastor Mt Zion Baptist Church, h 726 3d
*Evans Joseph (Lottie), fireman, h 621-a 5th
*Evans Lilly C, tchr Washington School, h 726 3d
*Evans Nevlin, lab, b T G Ash
*Evans Susan, lndrs Miami Laundry
*Evans Theophilus (Ella), lab, h 515 2d
*EVERGREEN CEMETERY, Evergreen Cemetery Co Proprs, Allapattah rd
*Ewing Julia, h 102 Av G
*Ewlin Blanche, h 519 1st

F

*Farman Paul, lab, b 837 1st
*Farmer Rosa, lndrs Miami Laundry, r 8th North Miller add

STEWART & HOLLOPETER
Real Estate, Rentals, Loans, Insurance
222 ELEVENTH STREET PHONE 1060

*Farquharson Charles (Anna), lab, h 119 Sherman av
*Farquharson Elijah (Millicent), capt, h 600 Av I ext
*Farquharson Manette, lndrs, b 600 Av I
*Farrington Alfred, lab, b 313 Grant av
*Farrington Charles (Maseline), contr, h e s Taft av 3 s of 5th N
*Farrington Charlotte J (wid Matthew), lndrs, h 116 Av I
*Farrington Emma, lndrs, b 621 5th
*Farrington Enoch (Lydia), lab, h 720½ 3d
*Farrington Ferris (Selena), lab, h 308 Pennsylvania
*Farrington James H (Olivia), farmer, h 221 Av I
*Farrington Joseph (Minnie), lab, h 305 Roosevelt av
*Farrington Laura, cook, h 416 Happy av
*Farrington Lawrence (Netta), lab, h s s 5th N 3 e of Av I ext
*Farrington Mabel, hskpr, b 204 Wine av
*Farrington Marie A, drsmkr, h 330 Av H N

AUTO LIVERY SERVICE
CARS FOR HIRE
PHONE 119-X
506 12th ST.
YOU DRIVE

J. L. Shull & Sons Furniture Co.
We Sell on Easy Payment Plan
Call and See Us Before Buying
811-813-815 AVENUE D

Engineering Contractors
Biscayne Engineering Co.
Bank Bay Biscayne Bldg.
Surveys, Estimates, Sewers, Irrigation and Drainage
Pavements, Concrete Work, Maps and Blue Printing

BRIDGES & SAMPSON
RENTALS AND REAL ESTATE OF ALL KINDS
1105 Av. B Phone 465

*Farrington Matthew (Emily), lab Pure Food Grocery, r 816 Waddell
*Farrington Maude, ins agt, h 1008 Wine av
*Farrington Phyllis, lndrs, h 116 Av F
*Farrington Prince (Lena), lab, h 811 3d
*Farrington Robert (Elizabeth), lab, h 22 Martin av
*Farrington Samuel (Amelia), lab, h 804 Av I ext
*Farrington Timothy (Lillian), ship clk Crandon Hunter Co, h 715 2d
*Farrington Torn (Lurline), lab, h 318 Av I
*Farrington Willard, lab, b 804 Av I ext
*Farrington Wm, h 307 Av H
*Faulkner Grant (Jessie), gardener, h 305 Florida Av N
*Fawkes Edward (Mildred), lab, h 507 Av G
*Felder Eli (Florida), porter, h 827 1st
*Ferguson Abner, lab, b Wm Lightbourne
*Ferguson Alberta, maid, b 120 Grant av
*Ferguson Anna M (wid Murray), h 216 Av F

John E. Withers Transfer and Storage Co., Inc.
AV. C AND 2d ST. TEL. 360
Fireproof Storage, Baggage and Heavy Hauling
Packing and Forwarding

*Ferguson Annie, dom, h 607 3d
*Ferguson Bruce (Augusta), lab, h 618 Orange
*Ferguson Bruce (Jane), lab, h 508 Waddell
*Ferguson Carrie, lndrs, b 638 Lemon
*Ferguson Charles (Priscilla), driver, h 234 Roosevelt av
*Ferguson Charles (Alice), lab, h 326 Av H N
*Ferguson Charles (Letitia), soft drinks 233 Sherman av, h 231 same
*Ferguson Charlotte, lndrs, b 130 Grant av
*Ferguson Daniel (Dora), lab, h 216½ Sherman av
*Ferguson Edward (Ella), lab, h 817 4th
*Ferguson Emeline (wid Ernest), lndrs, h 733 4th
*Ferguson Ethel, maid, r 520 Wood
*Ferguson Felix (Bertha), seaman, h 801 3d N
*Ferguson Felix H, presser, r 223½ Av G
*Ferguson Fred, lab, h 411 Av G

DRAKE PRODUCE CO.
WHOLESALE PRODUCE
PHONE 652 327-329 SIXTH STREET

HARRY V. SIMONS THE TAILOR-MADE MAN
Styles from Broadway to Miami - 1102 Avenue D

GAS FOR COOKING FOR LIGHTING FOR HEATING FOR POWER
MIAMI GAS CO.
410 12th St.
TEL. 58

Biscayne Electric Supply Co. 1108 AVE. D PHONE 24
ELECTRICAL CONTRACTORS, SUPPLIES AND FIXTURES
Agent for Fostoria Minature and Mazda Lamps, Luminous Unit Brascolites
Hot Point Heating Appliances and Emerson Fans

*Ferguson Fred (Jemima), lab, h n w cor 4th N and Columbia av
*Ferguson Frederick W, lab, r 520 5th
*Ferguson George, lab, b 631 6th
*Ferguson George, lndrymn Joe Tom, r 2d bet Avs H and I
*Ferguson Grandon H (Lena), porter, h 503 Av I ext
*Ferguson Gustave, lab, h 722 3d
*Ferguson Israel C (Lillian), porter Palm Pharmacy, h 1023 17th
*Ferguson James E (Matilda), lab, h 201½ Av G N
*Ferguson Jeremiah, lab, b 143 Av J N
*Ferguson John, lab, b 535 3d
*Ferguson John (Louvenia), lab, h 512 Pennsylvania
***FERGUSON JOHN N (Helen), Clothes Cleaner, Dyer and Tailor 120 Av G, h 328 Columbia av**
*Ferguson Joshua (Esther), lab, h 25 Martin av
*Ferguson Mary (wid Henry), lndrs, h 402 Av I ext
*Ferguson Moses, lab, b 631 6th

E. F. MacVeigh Co. Rooms 1-2-3, 318½ 12th St. PHONE 59
General Agents **Insurance and Bonds**

*Ferguson Naaman (Priscilla), lab, h 204 Sherman av
*Ferguson Nehemiah, waiter James Henderson
*Ferguson Randolph, clk, r rr 527 5th
*Ferguson Robert, lab, b 333 Av J N
*Ferguson Robert, lab, b 608 5th
*Ferguson Ronald (Lillian), lab, h 507 Av H ext
*Ferguson Thomas, lab, h 607 Wood
*Ferguson Wm (Susan), lab, b 512 Pennsylvania av
*Ferguson Zack, clk Lyric Ice Cream Parlor
*Ferment Alexander (Maria), lab, h 216 Av H N
*Fernanda Hester, lndrs, h 636-a Lemon
*Fernandez Alonzo, lab, r 521 6th
*Fernandez Beatrice, lndrs, h 737-a 4th
*Fernandez Daniel (Ida), lab, h 206 Av H N
*Fernandez Eunice, maid, r 303 Florida av
*Fernandez Harold (Mary), lab, h 308 Florida av
*Fernandez Louise, lndrs, h 528 3d
*Fernando Ernest (Gertrude), fisherman, h 509 Waddell

American Insurance Agency, Inc. (Formerly DORN-SCHUTT CO.)
GENERAL INSURANCE and SURETY BONDS
204-205 Fidelity Bank Bldg. Tel. 161

Improved and Vacant Property
COCROFT
903 Av. C
Phone 427-R

The Exotic Gardens
Nurserymen and Landscape Designers
FLORISTS
Choice Flowering and Foliage Plants, Roses, Palms, Shade and Tropical Fruit Trees. Plans and Estimates Given on Landscape and Grove Plantings. Retail Store and Office. 801 12th St. Tel. 453-R
Nurseries Broadway West of Railroad
JAMES DONN, Mgr
Phone 300-X

Fidelity Bank and Trust Co.
Capital $150,000.00 Surplus and Profits, $50,000.00

*Ferrell Lula, lndrs, h e s Columbia av 3 n of Waddell
*Field David (Robinson & Field), h 939 20th
*Fields Adam (Eliza), lab, h 514 Av G
*Finderson Clarence, lab, r 621 Wood
*Finderson Ophelia, lndrs, h 303½ Av H
*Fine Elizabeth, lndrs, h 808-b 3d
*Finlay John A (Sophie), lab, h 108 Av H N
*Finlayson Hosea, billiards 423 Av G, h same
*Finlayson Hosea (Zana), lab, h 122 Taft av
*Finlayson Rosa, lndrs, h 630 3d
*Finley Arthur, clk Jos Schanfeld, r 626 3d N
*Finley John (Fredricka), lab, h 826 Av I ext
*Finley Melvin (Elinor), lab, h s e cor 3d N and Av H ext
*Finley Samuel (Alicia), fisherman, h 705 5th N
*Finley Sonny (Soley), lab, h 213 Av H N
*Finley Sophia, janitress Miami Laundry
*Finley Susan, lndrs, h 505 Gambal la

H. L. Clark & Sons
1113 Avenue C Tel. 877-R1
CONTRACTORS
AND DEALERS IN ROCK AND SAND

*Finleyson Erskine (Isabella), lab, h s s Flagler 3 w of Av F ext
*Fisher James (Violet), lab, h 217 Av J N
*Fiveash Richard F (Fannie), lab, h 412 Av F
*Flannigan Cornetta, lndrs, b 804 4th
*Flowers Joshua (Eliza), lab, h 420 Av F
*Flowers Madeline (wid), lndrs, h 734-b 2d
*Flowers Samuel H (Maude), clnr Parisian Dry Clng Co, h 319 Grant av
*Floyd Henrietta, cook, r 603 Florida av
*Floyd Rebecca, dom, h 603 Florida av
*Forbes Allan, lab, r 4 Martin av
*Forbes Bruce (Idell), lab, h 931 Wine av
*Forbes Catherine, lndrs, h 210 Roosevelt av
*Forbes Edward (Irene), lab, h n s Flagler 1 e of Pennsylvania av
*Forbes Edward, lab, b 321 Av I
*Forbes Henrietta, lndrs, h 628 Wood

BENNETT-FUZZARD HARDWARE CO.
HARDWARE, TOOLS and CUTLERY PAINTS, OILS and GREASES
KITCHEN FURNISHINGS
1300 Ave. D Tel. 25

Ellyre's Rexall STORES
THE SAFE DRUG STORES
322 TWELFTH ST.
1105 AVENUE C

Pero's Ice Cream Parlor
705 Avenue D
Wholesale and Retail
PURE, WHOLESOME and DELICIOUS
Telephone 460-X

FLORIDA FURNITURE CO.
COMPLETE HOUSE FURNISHING
T. H. BOGUE, Sec. and Treas. 308, 310 and 312 Eleventh St

*Forbes Henry, lab, b 104 Av J ext
*Forbes Joseph (Martha), lab, h s s 3d N 1 e of Av H ext
*Forbes Nathaniel (Louise), lab, h 214 Columbia av
*Forbes Nathaniel (Olivia), lab, h 838 Orange
*Forbes Nathaniel (Rebecca), lab, h 409 Av H
*Forbes Theophilus (Elizabeth), lab, h 612 Lemon
*Forbes Victoria (wid Israel), h 127 Taft av
*Ford Elijah, lab, r 411 Av H
*Ford George (Georgia), grocer 105 Roosevelt av, h same
*Ford Letitia (wid Walter A), dom, h 502 Eagle la
*Ford Miriam, maid, b 502 Eagle la
*Ford Virginia (wid James), lndrs, b 120 Roosevelt
*Forester Grant, lab, h 526 3d
*Forsythe Nelson, lab, r 531 5th
*Forsythe Ronald (Clara), car clnr, h 615½ 4th
*Foster Jeannette, maid 1916 Brickell av
*Foster Julia, lndrs, h 207 Wine av

STANDARD REALTY CO.
REAL ESTATE RENTALS INSURANCE
219 12th St. Telephone 540
F. H. Siegel
C. F. Mulkey
Wm. Harrison

*Foster Lee C Rev (Carrie E), pastor Ebenezer A M E Church, h 704 1st
*Foster Robert, porter, h 207 Grant av
*Foster Sceva (wid Robert), h 203 Grant av
*Fowler Edmond, lab F E C, b Henry Seymour
*Fowler Fred D (Premina), lab, h 729-a 4th
*Fox Alpheus (Virginia), lab, h 219 Av G N
*Fox Bartholomew (Ethel), fisherman, h 728 6th
*Fox Victoria, lndrs, h 28 Av G N
*Fox Wm (Marion), lab, h 208½ Roosevelt av
*Francis Charles, chauf, b 710 5th N
*Francis Elisha (Diana), lab, h 606 Waddell
*Francis Elizabeth (wid Augustus), lndrs, h s s 3d N 1 w of Av I ext
*Francis James (Clara), cook, h 710 5th N
*Francis James jr, chauf, b 710 5th N
*Francis Joseph, lab, r 616 Waddell
*Francis Louis (Hattie), lab, h 235 Sherman av

If It's Real Estate SEE US! | Pioneer Real Estate Exchange Phone 158 921 Ave. C

Automobile Tires MIAMI TIRE CO. 331-343 Eleventh St. Phone 559

RESPONSIBILITY STRENGTH EXPERIENCE SERVICE
JUNKIN & ERDMANS CO.
Real Estate Investments
1110 AVENUE C PHONE 90

DAVENPORT & RICH INVESTMENT CO.
RENTALS AND REAL ESTATE OF ALL KINDS
Miami City Property a Specialty Phone 429 205 Twelfth Street

Houses and Lots

*Frank Wm (Jennie), fisherman, h 717 2d
*Franklin Benjamin A (Matilda), lab, h s w cor Pennsylvania av and Ingraham
*Franklin Chester, pantryman Hotel Urmey
*Franklyn David, lab, b 630 4th
*Franks Wm (Genevieve), fisherman, h 721 2d
*Frazier Annie L, h 521 Av G
*Frazier K James (Katie), farmer, h 1021 17th
*FRAZIER SOLOMON M (Annie), Physician and Surgeon and Druggist 107 Av G, h same (See page 708)
*Frazier Thomas, lab, h 824-d 2d
*Freeman Curtis (Emma), driver, h 318 Taft av
*Freeman Harper (Lucinda), soft drinks 106 Av G, h same
*Freeman James (Mattie), porter, h 224 Florida av N
*Friall Edward L (Virgie L), porter, h 308 Florida av N
*Frierson Jacob, lab, h w s Taft av 1 s of Johnson

MAGIC CITY LUMBER COMPANY
EVERYTHING IN BUILDING MATERIAL
Magnolia Park, Buena Vista PHONE 450

*Frinks George (Alma), baker, h 103 Florida av
*Frinks James, lab, h rr 815 4th N
*Fulford George (Isabel), lab, h 501 Eagle la
*Fyne Flora (wid Nathaniel), midwife, h w s Av I ext 2 n of 6th N

G

*Gadsden Henry (Christina), lab, h 219 Wine av
*Gaines Clarence C, barber 404 Av G, r 519 3d
*Gaitor George (Augusta), lab, h 3 Wilbur ct
*Gaitor George W (Susan), lab, h 232 Sherman av
*Gaitor James, lab, b 508 Gambal la
*Gaitor James, lab, b 715-a 3d
*Gaitor Julia, lndrs, b 813 1st
*Gaitor Thomas, lab, h 109 Harper
*Gaitor Wm (Epsolina), fireman, h 634-d 5th
*Gardaner John H (Isadore), fish 723 2d, h 725 do
*Gardner Claude (Sadie), lab, h 321 (518) Pennsylvania av

TRY IT
MIAMI COCA-COLA BOTTLING COMPANY. Phone 120
Coca-Cola
MAGIC CITY REALTY CO.
428½ TWELFTH ST
PHILLIPS BROS.
1220 AVENUE D
Marine Hardware Fishing Tackle

THE SOUTHERN BANK AND TRUST CO.
Respectfully Invites Your Patronage. Capital $100,000
State, County and City Depository. 422 12th Street

*Gardner Gladstone (Albertha), porter, h w s Av H 3 n of Waddell
*Gardner Hannah (wid Robert), lndrs, h n s 4th N 2 w of Columbia av
*Gardner Henry (Isadora), lab, h 725 2d
*Gardner Margaret, lndrs, b 721 4th
*Gardner Samuel (Jane), driver, h 306 Pennsylvania
*Gardner Timothy (Stella), lab, h 411 Av H
*Gars Thomas O (Cecelia), barber, h 205 Av H
*Gaskill Dora (wid Moses), h 615 2d N
*Gaskins Florence, furn rms 428½ Av G
*Gibbs Priscilla, cook, h 111 Pennsylvania av
*Gibbs Rufus (Marguerite), lab, h 627½ 3d
*Gibson Alexander J (Muriel), music tchr, h 708 2d
*Gibson Alfred (Maggie), billiards 607 2d, h 218 Taft
*Gibson Augusta (wid Henry), lndrs, h 616-a 4th
*Gibson Charles, clk, h 2d N w of Av H N
*Gibson Charles, lab, b 730 4th N
*Gibson David (Louise), lab, h s s 22d 2 w of Av K

Undertakers and Embalmers
AUTOMOBILE EQUIPMENT
W. H. COMBS CO.
329-331 ELEVENTH STREET
Office Phones: 209-R1 & 209-R2
Private Ambulance Service

*Gibson Edward (Agnes), lab, h 715 6th
*Gibson Edward, tailor, b 639 5th
*Gibson Elijah J (Clara), lab F E C, h 904 Waddell
*Gibson Elsie, cook, h 509 Florida av
*Gibson Euphemia (wid Chas E), lndrs, h 708 Lemon
*Gibson George, lab, b Charles Bowe
*Gibson George (Chloe), lab, h rr n s 2d N 4 w of Av I ext
*Gibson Gertrude, furn rooms, h 630 4th
*Gibson James, lab, h w s Grant av 1 s of 7th
*Gibson James (Muriel), music tchr, h 209 Av H
*Gibson Jasper, driver Sou Utilities Co
*Gibson John (Zilpha), fisherman, h 612 Av H ext
*Gibson John, lab, r 313 Av H
*Gibson Joseph (Ella), farmer, h 912 20th
*Gibson Joseph (Lillian), lab, h 128 Av J ext
*Gibson Joseph (Charlotte), lab, h 52 Lincoln av
*Gibson Lillian, lndrs, h 822 Orange

Real Estate
J. B. JEFFRIES
206 Republic Bldg.
Phone 66

Thomas Awning and Tent Co.
1405 AVE. D PHONE 719
AWNINGS, TENTS, SAILS, TARPAULINS, BOAT AWNINGS, VENETIAN BLINDS AND FLAGS

E. B. Douglas Co
MIAMI, FLORIDA
Victrolas, Kodaks and Picture Framing

DADE FURNITURE CO.
Complete House Furnishers
PHONE 81 409-411 TWELFTH ST.

*Gibson Margaret (wid James), lndrs, h w s Av F ext 1 n of Waddell
*Gibson Mary, r 717 2d
*Gibson Robert, lab, b rr 912 20th
*Gibson Solomon (Edith E), lab, h 304-b Florida av
*Gibson Wm, farmer, b n s 20th 3 e of Av K
*Gilbert Benjamin (Clara), lab, h 707-c Lemon
*Gilbert Ernest M (Eulah), barber 308 Av G, h same
*Gilbert James (Frances), lab, h 604 Flagler
*Gilbert John (Dosia), lab, h 945 Wine av
*Gilbert Mulkey, lab, b 500 Av H ext
*Gilbert Rufus R (Ethel), driver, h 320 Roosevelt av
*Gilk Lexia, charcoal pedler, h 821 5th
*Gill Hubert (Louise), porter, h 740 4th
*Gilliard John (Jane), lab, h w s Av M 1 n of 20th
*Gillison James, plmbr, h 514 Lemon
*Glass John (Lucy), lab, h n s Morse 2 w of Pennsylvania av
*Glass Norah, cook, h 318 Av F

Railey-Milam Hardware Co. Hardware
413-419 Twelfth St. Phone 930

*Glass Sybeline, lndrs, h 930 Columbia av
*Glass Wilfred, lab, b Rose Clark
*Glover Rachel, dom, b 8 Martin av
*Glymps Albert (Janie), porter, h 410 Florida av
*Godfrey Margaret, lndrs, b 624 5th N
*Goins Peggy, maid, h 222 Roosevelt av
*Goins Richard (Annie), lab, h s s 22d 4 w of Av K
*Golden Mark (Gracie), tailor, h 517-b Av I
*Goldsmith Wm (Minnie), farmer, h 603 1st
*Gomes Wm, lab, b Sarah Symonette
*Gomez Fred (Malvina), lab, h 725 6th
*Goodbread Kay B, lab, b 203 Columbia av
*Goodloe Alberta, hairdsr, h 307 Florida av
*Goodloe Wm E, pntr H P Green, r 615 6th
*Goodman Caleb (Beatrice), h s s Johnson 7 e of Lincoln av
*Goodman John (Julia), lab, h 822-a 2d
*Goodman Wm (Romalia), farmer, h 610 Waddell

JEFFORDS-WAY MACHINE CO.
Marine Repairs MACHINISTS Marine Hardware
Fifth St. and Ave. G 300 Ft. Frontage on Miami River Phone 967-R

RESIDENCES, BUSINESS PROPERTIES, FARMS, GROVES, CATTLE LANDS
Tatum Bros. Company 214 12th St. Tel. 10

Talk to the Tatums 10

Republic, Mohawk Goodyear TIRES

J. T. WEATHERS
Garage, Supplies, Repairs, Veedol Oil Agency
1008-1010 Ave. C Next to Postoffice Phone 165

WILLYS-KNIGHT AUTOMOBILES

East Coast Lumber & Supply Co.
"EVERYTHING TO BUILD YOUR HOUSE"
"EVERYTHING TO SHIP YOUR CROP"
PHONE 381 - - - - 6th ST. AND AVE. E

*Goodwin Henry (Catherine), tmstr, h 211 Av H N
*Goodwin Joseph, lab, b 202 Av H
*Gorddine Alonzo, fish 919 20th, h s w cor Av K and 22d
*Gordon Sarah, lndrs, h 325 Av G N
*Gordon Whitfield, lab, b 634-d 5th
*Gowens Richard, lab Miami Floral Co
*Graham Lurline, maid, b 8 Martin av
*Graham Nelson (Sarah), lab, h 511 2d
*Graham Thomas (Elizabeth), driver, h 719 6th N
*Grant Allen W (Grant Bros), 117 Av G
*Grant Austin H (Eleria; Grant Bros), h 819 1st
***GRANT BROS (A W and A H), Clothes Cleaners, Dyers and Tailors 117 Av G**
*Grant Cecelia, h 417 Av G
*Grant's Chapel A M E Church, n e cor 21st and Av L
*Grant Eliza, lndrs, h 711 6th
*Grant Ellen, lndrs, b 729 6th

STEWART & HOLLOPETER
Real Estate, Rentals, Loans, Insurance
222 ELEVENTH STREET PHONE 1060

*Grant James (Eunice), shoe polisher 320 Av G, h 615 6th
*Grant Samuel, lab, r 612 5th
*Grant Samuel, lab, b 736 5th N
*Graves Arthur, lab Biscayne Brick & Supply Co
*Gray James, driver Royal Palm Transfer Co, b 510 2d
*Gray Raymond, lab, r 308 Columbia av
*Green Catherine, cook, b 630 4th
*Green Daniel (Blanche), lab, h 109 Taft av
*Green David J, cook, h 509 5th
*Green Edgar (Blanche), barber, h 520 4th
*Green Florida B, h 500 Av F
*Green Henry H (Sadie), phys, b John W Perry
***GREEN HENRY P (Lavenia), Automobile Painting and Trimming N River Dr bet 6th and 7th, h Lemon n w cor Av H (See page 707)**
*Green Jethro, boxmkr, r 519 3d

FRANK T. BUDGE CO.
"A MIAMI INSTITUTION"
AVENUE D and 12th STREET
HARDWARE and FURNITURE

Real Estate Investments
L. V. MARTIN & CO.
336 Twelfth St.
Phone 818-R
Consult Us

Dade Electric
Electrical Contractors
213 Tenth St.
Phone 828

THE J. A. McDONALD CO.
LUMBER We can Furnish Complete Line for Your Building
1402 AVE. D. PHONE 80

Miami Ice Cream and Dairy Co.
WHOLESALERS and JOBBERS
411 8th Phone 600

*Green John, lab, r 212 Av F
*Green Lenna, lab, b Kate Tanner
*Green Lillie, maid, r 201 Florida av N
*Green Marion G (Matilda), carp, h 331 Av H N
*Green Paul W (Millie), pntr H P Green, h 812 Wine
*Greenwich Geneva, lndrs, h 609 6th al
*Grey James (Pauline), chef, h 503 4th
*Griffin Amos, cook, b 209 Av G N
*Griffin August, elev opr Hotel Pershing, r 201 Av H N
*Griffin Elbert J (Elsie), lab, h 716 5th
*Griffin John, lab, r 314 Av F
*Griffin Moses (Eva), farmer, h 223 Florida av N
*Griffin Wm E (Ella), lab, h 201 Av H N
*Grimage Theophilus, lab, r 630 3d
*Grimes Eliza (wid Alonzo), lndrs, h 804 4th
*Grimes Virginia C (wid Henry), h 1808 Av K
*Guess James (Ella), reprmn Moore Furn Co, h 529 6th

J. H. TALLEY & CO., Inc. 202-203 Lawyers Bldg. Telephone 272-X
Insurance and Mortgage Loans

*Guy Joseph C (Lollie), lab, h 609 6th

H

*Habersham Wm (Maud), grocer 104 Av I N, h same
*Hacker Maria, cook, h 801 1st
*Hagans Nancy, lndrs, h w s Av F 2 s of Lemon
*Hagins Isaac, lab Royal Palm Transfer
*Haines George, lab, b 631 6th
*Haley Granville, lab I E Schilling Co, r 632 6th
*Hall Adolphus, cook, b 616 4th
*Hall Estelle, cook 7 Fort Dallas Park
*Hall Evelyn, lab, h 818 3d
*Hall Fletcher (Mabel), porter Fidelity Bank & Trust Co, h 609 Av I
*Hall George (Alice), lab, h 910 20th
*Hall Granville, lab, b 635 6th al
*Hall Harvey (Eva), lab, h 521-a 3d
*Hall Henry, lab, b 609 Av I

Dixie Highway Garage
209-211 11th Tel. 658
Auto Tires, Supplies and Accessories

BISCAYNE NOVELTY WORKS, A. H. Ramsey & Sons Proprs.
INTERIOR FINISH, FRAMES and SCREENS A SPECIALTY
Pine, Cypress and Red Gum 23 AV. E N, North of First St.

SOUTHERN AUDIT CO.
Auditors, Accountants, Federal and Income Tax Experts
204-5 FIDELITY BANK BLDG. PHONE 161

111 12th St.
Phone 1221
LADD & NICHOLS
Real Estate, Investments
Bay Fronts, Season Rental
Everything Pertaining to
REAL ESTATE

*Hall John, r 212 Av G
*Hall Joseph (Augusta), lab, h 715 1st
*Hall Leese, lab, b 234 Roosevelt av
*Hall Maria K (wid George H), h 628 5th
*Hall Ophelia, lndrs, h 635 6th al
*Hall Samuel (Lillian), farmer, h 633 6th al
*Hall Sinclair, porter, b 628 5th
*Hamilton Amelia, drsmkr, h 607½ 6th
*Hamilton Claudius, bottler, b 306 Pennsylvania av
*Hamilton Edward (Laura), lab, h 718 6th
*Hamilton George (Clementina), lab, h 737 6th
*Hamilton James, bottler Bevo Distributing Co, r 5th and Av G
*Hamilton Kathleen, dom, b 533 3d
*Hamilton Lydia, cook 1303 LeGro
*Hamilton O'Neal, lab, h rr 111 Florida av
*Hamilton Percy (Faith), lab, h 607½ Av I
*Hamilton Richard (Marie), driver, h 1025 Av H ext
*Hammond Edward (Clara), restr 525 4th, h same

Hill Motor Sales Co.
529 TWELFTH STREET
Phone 306 for Demonstration
HUDSON, ESSEX AND REPUBLIC TRUCKS SOLD ON EASY PAYMENTS

*Hanna Addington, lab George Heck
*Hanna Charles, lab, b 116 Av F
*Hanna Clementina, lndrs, b 216 Av H N
*Hanna George, lab Biscayne Brick & Supply Co
*Hanna Granville (Beatrice), lab, h 310 Av G N
*Hanna Harold, lab, b John Hanna
*Hanna Hassan, lab, b 724 6th
*Hanna Henry, lab, h 349 Av J N
*Hanna Henry E, lab, h 349 Waddell
*Hanna Irvin, helper J W Seybold, r Waddell bet Avs I and J
*Hanna Isaac, lab, b 926 Taft av
*Hanna James, lab George Heck
*Hanna James, lab, b 724 6th
*Hanna Jeremiah, lab, b 345 Av J N
*Hanna Jeremiah A, fisherman, h rr 606 3d
*Hanna John, lab, h n s 6th N 2 w of Av I ext
*Hanna Joseph (Jane), farmer, h 608-d 1st

RONDEL & POTTER
REAL ESTATE
SATISFIED CLIENTS ONLY
215 12th St.
Phone 829-X

Flowers Decorations Designs
MIAMI FLORAL CO.
Avenue J and 13th Street Tel. 337-R

ANDERSON & CHAILLE
REAL ESTATE AND INVESTMENTS
206-207 Fidelity Bank Bldg. Telephone 1066

*Hanna Joseph (Annie), lab, h s s Waddell 7 w of Av I
*Hanna Julia, lndrs Miami Laundry
*Hanna Lorenzo, lab, h 309 Av H N
*Hanna Napoleon (Jane), sailor, h 30 Av G N
*Hanna Ned (Margaret), lab, h 109 Florida av
*Hanna Percy (Florence), grocer n w cor 4th N and Av I ext, h 604 Waddell
*Hanna Robert (Adeline), carp, h 120 Grant av
*Hanna Samuel J (Victoria), lab, h 415 Av H ext
*Hanna Timothy, lab, b John Hanna
*Hanna Victoria R, lndrs Miami Laundry
*Hanna Wilfred, lab Biscayne Brick & Supply Co
*Hanna Zachariah (Rose), lab, h 618 Flagler
*Harbin Henry (Ada), blksmith 741 5th
*Harbin James (Addie), tmstr, h w s Av I ext 4 s of Booker
*Harden Thomas H (Eclincy), lab, h w s Columbia av 1 s of Johnson

Ice Cream and Candy
Stationery, Periodicals
Cigars, Tobacco and Cold Drinks
RIVERSIDE CONFECTIONERY
E. STAVRIDES
813 Twelfth Street
Phone 434

P. Ullendorff Co.
THE SANITARY MARKET
1000-1002 Av. D, Cor. 10th St.
FLORIDA AND WESTERN MEATS
POULTRY, EGGS AND BUTTER
TELS. 720-721

JOHNSON FLORAL CO.
Cut Flowers
Funeral Designs
400 Twelfth Street. Opposite Biscayne Bank

H. W. JOHNSON CO.
Manufacturing Opticians
400 Twelfth Street

*Hardy Stanley, lab, h 705 5th
*Hargrove Minnie, cook, b 111 Pennsylvania av
*Harold Charles (Nellie), janitor, h 817 2d
*Harold Dora, tchr, h 612 4th
*Harold Lula, dom, b 612 4th
*Harper Ellen (wid W P), furn rms 306 Av F
*Harris Dennis, lab, b 817 2d
*Harris Ertha (wid), dom, h 605 3d
*Harris Flossie, drsmkr, h 621-b Wood
*Harris George (Carrie), tmstr, h 319 Av G N
*Harris Lottie, dom, h 512 Av G
*Harris Mary (wid Walter), lndrs, h w s Av H ext 2 s of 6th N
*Harris Robin (Lula), lab, h n w cor Av J and Lemon
*Harris Wm (Mary), fireman F E C, h 605 Pennsylvania av
*Harris Wm (Emma), lab, h 918 21st

FRED L. TERRY
GENERAL INSURANCE. FIRST MORTGAGE LOANS
335 11th St. Phone 607

ROYAL PALM TRANSFER CO.
O. A. McNEIL, Propr.
AUTOMOBILES FOR HIRE
Office Halcyon Hotel
PHONES:
Office - - 695
Depot - - 243
Garage - 965
Stable - - 46

*Harrison Edward, foreman Sou Utilities Co, r 209 Av G N
*Harrison John H (Martha), baker, h 521 5th
*Harrison Lawrence (Loretta), lab, h 625½ 6th
*Harrison Timothy, lab, h 322 Av G N
*Hart Nathaniel (Etta), lab, h 415 Av G
*Hastey Wm (Eunice), carp, h 717 3d
*Hasty Holston, lab, b 349 Waddell
*Hawkins James (Inez), lab, h 113 Sherman av
*Hawkins James (Casandra), clnr O E Poulson, h 710 4th
*Hayes Norman, chef, r 608 3d
*Haygood Joseph, lab, r 501 2d
*Hazel Charles (Mary), lab, h 518 Av H
*Heal Thomas (Anna), lab, h 312 Av H ext
*Heard Howard (Martha), farmer, h 914 Av J ext
*Heath Arthur L (Florence, confr, h 48 Lincoln av
*Heben Wm (Ethel), lab, h 414 Av I ext
*Henderson Isaiah (Grace), lab, h 804 1st

STANDARD REALTY CO.
REAL ESTATE RENTALS INSURANCE
219 12th St. Telephone 540
F. H. Siegel
C. F. Mulkey
Wm. Harrison

*Henderson James (Bertha), restr 424 Av G, h 508 Av G
*Henderson Washington (Helen), tmstr, h 728 Lemon
*Henry Caroline, drsmkr, b 633½ 6th
*Hepburn Alicia, nurse, h 631 6th
*Hepburn Amy, lndrs, r 404 Av I
*Hepburn Andrew (Elizabeth), lab, h 110 Av I N
*Hepburn Elijah A (Alicia), h 631 6th
*Hepburn Elizabeth, lndrs Miami Laundry
*Hepburn George (Lou A), lab, b 110 Av I N
*Hepburn George (Elizabeth), lab, h 820-c 3d
*Hepburn Irene (wid Edmund), lndrs, b 614-a 3d
*Hepburn Isaac (Jane), lab, h 830 Orange
*Hepburn James C (Euturpia), lab, h 719 2d N
*Hepburn John (Mamie), lab, h 404 Av H
*Hepburn John, waiter, b 30 Av F N
*Hepburn R George (Hepburn & Taylor), r 716 6th N
*Hepburn Samuel, lab, r 613 3d

EVERYTHING IN BUILDING MATERIAL
Paints, Oils, Etc.
Georgia Lumber & Supply Co.
Phones 1190-1191
Office and Yards, Ave. D and 5th St.
Automobile Tires
MIAMI TIRE CO.
331-343 Eleventh St. Phone 559
High Class Properties and Investments of Every Description
The Charles B. Wheeler Co.
REAL ESTATE—RENTALS
916 Avenue C P.O.Box 703 Phone 971
Ocean and Bay Frontage
City and Suburban Homes and Groves

WATERS REALTY CO., 1107 AVE. B TEL. 1377
All Classes of City and Country Property

*Hepburn Sheba, clk Hepburn & Taylor, r 708 6th N
*Hepburn Thomas (Martha), lab, h 316 Florida av
*HEPBURN & TAYLOR (R G Hepburn, J R Taylor), "My Tailors," 314 Av G, Tel 975-X
*Hester George W, lab, r 117 Florida av
*Hicks Leonard, lab, r 521 4th
*Hicks Wm (Mamie), lab, h 709 3d
*Higgins Isaac, lab, b 630 4th
*Higgs Allan (Eliza), lab, h 808 5th
*Higgs Arthur, barber 216 Av G, h 21 Martin av
*Higgs Audius (Flossie), lab, h e s Av J ext 1 n of 6th N
*Higgs Caleb (Epsy), lab, h 807 4th
*Higgs Clara, lndrs, h 710 5th
*Higgs Harold, janitor North Side Sch, b J A Higgs
*Higgs Harrison (Eunice), porter, h e s Av J ext 2 n of 3d N
*Higgs Isaac J (Lena), lab, h rr 600 Lincoln av
*Higgs James (Margaret), lab, h 406 Av H

When You Place Your Next Order Insist on Shipment through the DADE GROCERY CO.
PROMPT ATTENTION TO MAIL ORDERS 312 1st St. Tel. 286

*Higgs James, lab, h 802 2d
*Higgs John A (Hester), lab, h s s 6th 1 e of Av H ext
*Higgs Samuel (Frances), lab, h 715 Wood
*Higgs Samuel (Leeta), lab, h s s 3d N 2 e of Taft av
*Higgs Sophie, lndrs, h 712 5th
*Higgs Wallace (Eva), lab, h 816 2d
*Higgs Willard, driver Sou Utilities Co
*Higgs Wm (Lucille), carp, h 591 Flagler
*High John A (Daisy), barber 401 Av G, h 135 Grant
*Hill Bertha, lndrs, h 634 6th
*Hill David C (Marvelle), farmer, h 973 Av D ext
*Hill Henry B (Irene), driver, h n s Waddell 2 w of Av I
*Hill J H, h 628 6th
*Hill Lewis, lab, h n s 18th 1 w of Av K
*Hilliard Frank (Virginia), tmstr, h 623 6th al
*Hilton Catherine, cook, h s w cor Taft av and 6th N
*Hilton Harrod, lab, b 616 4th

Mr. Foster's Store
(THE FOSTER & REYNOLDS CO.)
Twelfth St. and Ave. C Tel. 556
Stationery
Office Supplies
Engraving

THOS. J. PETERS
M. B. NEWMAN
NEWMAN & PETERS
GENERAL INSURANCE
Phone 1219
HOTEL HALCYON BLDG.

HOPKINS-FRANK MOTOR CO. Inc.
1310 AVE. D
Phone 4
Chandler and Standard 8 Automobiles
Service de Luxe
24 Hours Daily Storage
Repairs

4% Interest, Compounded Quarterly, paid on Savings Accounts
$1.00 OPENS AN ACCOUNT AND SECURES ONE OF OUR UNIQUE HOME BANKS OF THE BEST MAKE
THE SOUTHERN BANK & TRUST CO. 422 12th St.

*Hilton John, lab, b 316 Av H
*Hive Edith, lndrs, h 118 Av F
*Hodge Clarence, lab, r 320 Florida av
*Hogan George, lab, b 631 6th
*Hogan Julius W, ins agent, r 719 Waddell
*Hogan Osceola B, tchr, h 726 4th N
*Holben Absalom (Augusta), lab, h 111 Av J N
*Holbert Absalom (Florence), lab, h e s Taft av 1 s of 7th N
*Holbert Ethel, dom, b 525 6th
*Holbert Josephine, lndrs, h 724 5th
*Holbert Ruth, lndrs, b Absalom Holbert
*Holberth Acy, r 419 Av G
*Hollomon Sarah, lndrs, h 626½ 4th
*Holly Alonzo P B (Rose), phys 709 4th, h same
*Holly Rose, probation officer, h 615 4th
*Holmes Edward (Emily), fisherman, r 509 Waddell
*Holmes Edward, lab, h 115 Av I N
*Holmes Edward H, barber 410 Av G, h same

JOHN W. CLAUSSEN
General Insurance, Surety Bonds, Mortgage Loans
200-201 Ralston Bldg., 1102 Avenue C. Phone 1103

*Holmes Frank (Elvina), lab, h s s 22d 3 w of Av K
*Holmes James, farmer, r 322 Av F
*Holmes Samuel, lab, b 118 Av F
*Holton George, lab, b 122 Florida av
*Hopkins John, lab, h 618 5th
*Hopkins Josiah (Letitia), lab, h 926 Waddell
*Horn Walter, lab, r 506 Lemon
*Horton James (Beulah), lab, b 349 Sherman av
*Horton John (Savaleta), fisherman, h e s Columbia av 4 n of Waddell
*Houston Mary, restr 218 Av G, h 606 3d
*Houston Mattie, waiter, b 606 3d
*Houston Waddie (Etta), porter, h 723 5th
*Howard Albertus (Nancy), fireman, h w s Princeton av 2 s of Ingraham
*Howard James H (Stella), confr 306 Av G, h 615 Orange
*Howdan James, lab, h 508 Av G

M. M. Borchardt Audit Co. 305 10th ST. PHONE 305
Systematizers, Business Analysts, Auditors and Accountants
Federal Taxes a Specialty

Real Estate
J. B. JEFFRIES
206 Republic Bldg.
Phone 66

J. A. KARNES, Real Estate and Business Broker
215 11th St. (2nd Floor) Room 1
Phone 1586
Business Opportunities
Houses, Sale or Rent
Lots and Farms

HUGHES SEED COMPANY
SEEDS and INSECTICIDES
PHONE 75-XI Established 1898 1406 AVENUE F

Phone 10

*Howell Justice (Clara), lab, h 905 21st
*Hubert Wm (Corina), brklyr, b 602 Av I ext
*Hudge Eva A, r 409 Av G
*Hudson Charles (Kathleen), lab, h 707 Lemon
*Hudson Euphemia, lndrs, h 506 1st
*Hudson John T (Matilda), lab, h 814 3d
*Hudson Robert G (Beatrice L), lab, h 301½ Princeton av
*Hudson Shephard (Julia), lab, h e s Av F ext 1 n of Flagler
*Humes Emanuel, lab, b Nicholas Rolle
*Humes Herbert, lab, b 312 Sherman av
*Humes Herman H (Eliza), lab, h 310 Sherman av
*Humes Jacob, tailor 633 1st, b 807 4th
*Humes James (Lizzie), lab, h 312 Sherman av
*Humes Jeremiah, lab, b 312 Sherman av
*Humes Livingston (Ophelia), clo clnr 211 Av H N, h e s Av J ext 1 s of 6th N
*Hunter Arthur H (Ellen), lab, h 718 3d

ORIENTAL CAFE
French, Italian, American and Oriental Dishes
234 Twelfth Street. Over Nippon Art Co.

*Hunter Ellen, lndrs, h 711-a 6th
*Hunter Helena, dom, b 630 4th
*Hunter Jack, lab, h 315 Florida av N
*Hunter Lucian (wid Thomas), lndrs, h 826 1st
*Hunter Moses (Rachel), lab, b 513 1st
*Hunter Nancy E, agt Afro-Am Ind Ins Co, h 311 Pennsylvania av
*Hurd Lottie (wid Reginald), drsmkr, h 107 Av J ext
*Hutcheson Sumner Rev (Anna E), asst pastor Hotley M E Church, h 703 Orange
*Hutchinson Albert (Mary), lab, h 313 Sherman av
*Hutchinson Anna (wid Richard), lndrs, b 708 6th N
*Hutchinson Arnold (Tessie), presser, b 619 5th
*Hutchinson Elkanah (Rhona), farmer, h 335 Roosevelt av
*Hutchinson Ethel, lndrs, r 508 Av F
*Hutchinson Leroy, lab, r 508 Av F
*Hutchinson Samuel (Alina), lab, h 808-e 3d
*Hutchinson Theo, lab, h 806 3d

JEFFORDS-WAY MACHINE CO.
Marine Repairs MACHINISTS Marine Hardware
18th St. and Ave. G 300 Ft. Frontage on Miami River Phone 967-R

Talk to the Tatums
Stocks and Bonds, Mortgages, City Property, Country Property
214 TWELFTH STREET
PHONE 10

Belcher Asphalt Paving Company, Inc.
MACADAM PAVING
Proprietors of the Belcher System
FUEL, ROAD and REFINED OILS
6-7 REAL ESTATE BLDG.
STORAGE TANKS and DOCKS
BAY STREET AND BOULEVARD
TEL. 539

East Coast Lumber & Supply Co.
"EVERYTHING TO BUILD YOUR HOUSE"
"EVERYTHING TO SHIP YOUR CROP"
PHONE 381 - - - - 6th ST. AND AVE. E

*Huyler Herbert (Beatrice), lab, h 534 4th
*Huyler John, porter Sou Feed Co, r 419 Av G
*Huyler Rupert, lab, r 419 Av G
*Hyler Joseph (Lelia D), lab, h 722½ 3d
*Hylor Catherine (wid David), lndrs, h 629 Orange
*Hylor Reuben, lab, b 508 Gambal la

I

*IMPERIAL DEPARTMENT STORE, D A Dorsey Propr, General Mdse 125 Av G
*Ingraham Albert (May), lab, h 634-f 5th
*Ingraham Charles (Emma), porter E B Douglas Co, h 621 Waddell
*Ingraham Ernest (Eva), farmer, h 739 5th
*Ingraham Harold, presser M Sanchez, b 334 4th
*Ingraham Iva, lndrs, h 638 5th
*Ingraham John (Elsa), lab, b 634-c 5th
*Ingraham Melvin (Olive), lab, h 622 5th

STEWART & HOLLOPETER
Real Estate, Rentals, Loans, Insurance
222 ELEVENTH STREET PHONE 1060

*Ingraham Tapie, lndrs, h 619-a 5th
*Ingraham Wm, lab, h 417 Av I
*Ingram Albert W (Elizabeth), cook, h s w cor Johnson and Av H ext
*Ingram Henry (Sadie), fireman F E C, h 220 Av J ext
*Ingram Henry C (Jeannette), fireman F E C, h 326 Taft av
*Ingram Irvin (Margaret), lab, h 38 Lincoln av
*Ingram John (Lula), lab, h 636 1st
*Ingram John (Lottie), lab, h 314 Roosevelt av
*Ingram Mitchell (Ethel), lab, h 708 Av H ext
*Ingram Thomas (Marion), lab, h w s Av I ext 4 n of 6th N
*Ingram Vera, dom, b 526 5th
*Ingram Wm (Gladys), lab, h 610 Lemon
*Irving Della, waitress Lyric Ice Cream Parlor, r 322 Av F

AUTO LIVERY SERVICE
CARS FOR HIRE
PHONE 119-X
506 12th ST.
YOU DRIVE

J. L. Shull & Sons Furniture Co.
We Sell on Easy Payment Plan
Call and See Us Before Buying
811-813-815 AVENUE D

Engineering Contractors
Biscayne Engineering Co.
Bank Bay Biscayne Bldg.
Surveys, Estimates, Sewers, Irrigation and Drainage
Pavements, Concrete Work, Maps and Blue Printing

BRIDGES & SAMPSON
RENTALS AND REAL ESTATE OF ALL KINDS
1105 Av. B Phone 465

*Isaac Stone O (Theodosia), foreman F E C, h 20 Martin av

J

*Jackson Amos, waiter, r 500 4th
*Jackson Annie (wid Lewis), h 201 Florida av N
*Jackson Anthony, lab, b 226 Sherman av
*Jackson Elizabeth, maid, b 642 2d
*Jackson Henry, lab, h 527½ 1st
*Jackson Henry (Mattie), lab, h 918 20th
*Jackson Milton, plstr, h 303 Columbia av
*Jackson Walter (Lulu), lab, b 716 6th
*Jackson Wm, lab, r 316 Princeton av
*Jackson Wm J (Julia), lab, h 324 Av F N
*James Annie, lndrs, h 814 4th
*James Lula (wid General), cook, h 616 Lemon
*James Wm, garage 113 Av G, h same
*James Wm, lab, r 320 Florida av

John E. Withers Transfer and Storage Co., Inc
AV. G AND 2d ST. TEL. 360
Fireproof Storage, Baggage and Heavy Hauling
Packing and Forwarding

*James Wm L (Amelia), clk Anna Monroe, h 210 Wine av
*Jarrett James (Mildred), waiter, h 835 1st
*Jarrett John (Blanche), lab, h 105 Av J ext
*Jenkins Bessie, drsmkr, h 218 Av F
*Jenkins Charles, lab Hill Motor Sales Co, h Ericson addn
*Jenkins Jeffrey (Liza), porter, h n s 3d N 3 w of Av I ext
*Jenkins Joseph, lab Dixie Highway Garage, b 1021 22d
*Jenkins Mamie, cook, h 604 2d
*Jenkins Mary R, maid, b 19 Av G N
*Jenkins Osborn (Carrie; Jenkins & Sampson), res Lemon City
*Jenkins & Sampson (Osborn Jenkins, W E Sampson), bottlers 210 Av H
*Jennett Alfred (Ophelia), grocer 777 2d N, h s s 2d N 3 w of Taft av

DRAKE LUMBER CO.
MANUFACTURERS--WHOLESALE AND RETAIL
YELLOW PINE LUMBER. MILLS at PRINCETON; YARDS, MIAMI
PHONE 188 327-329 SIXTH STREET

HARRY V. SIMONS THE TAILOR-MADE MAN
Styles from Broadway to Miami - 1102 Avenue D

Cook with Gas
MIAMI GAS CO.
410 12th STREET TEL. 58

Biscayne Electric Supply Co. 1108 AVE. D PHONE 24
ELECTRICAL CONTRACTORS, SUPPLIES AND FIXTURES
Agent for Fostoria Miniature and Mazda Lamps, Luminous Unit Brascolites
Hot Poin Heating Appliances and Emerson Fans

*Jennings Thomas S (Evelyn), lab, h 568 Taft av
*Johnson Abram (Sylvia), farmer, h 506 3d
*Johnson Albena, dom, h 625 5th
*Johnson Alex (Minnie), lab, h 604½ 4th
*Johnson Alfred (Flora), lab, h 731 Wood
*Johnson Alicia H (wid), lndrs, h 635 4th
*Johnson Allen (Mabel), lab, h 113 Av I N
*Johnson Alma, dom, b 205 Alpha
*Johnson Amelia, lndrs, h 615 Wood
*Johnson Amos (Ethel), lab, h 403 Bethel la
*Johnson Amos (Sarah), lab, h 630½ 3d
*Johnson Archelaus (Sarah), farmer, h w s Columbia 2 s of Johnson
*Johnson Archie (Ellen), porter, h 335 Sherman av
*Johnson Arthur, lab, b 305-a Columbia av
*Johnson Bruce, lab, b 824 2d
*Johnson Busy (Emily), lab, h 822-e 2d
*Johnson Callie (wid S G), tchr Washington School, h 119 4th

E. F. MacVeigh Co. Rooms 1-2-3, 318½ 12th St. PHONE 59
General Agents **Insurance and Bonds**

*Johnson Charles, lab, b 520 Av H
*Johnson Charles (Julia), lab, h s s Ingraham 2 w of Pennsylvania av
*Johnson Charles E, lab, h 418 Florida av
*Johnson Charles F, lab, b 514 4th
*Johnson Charles W (Sarah), farmer, h e s Av F ext 4 n of 6th N
*Johnson Claude (Margaret), lab, h 604 1st
*Johnson Curtis, lab, h 706 1st
*Johnson Curtis, lab, h 816 3d
*Johnson Cuthbert (Sarah), lab, h 632½ 4th
*Johnson Daniel, lab, r 608 3d
*Johnson Donald, porter Burroughs Add Mach Co, b 617 Wood
*Johnson Edward (Beatrice), lab, h s s Johnson 4 e of Lincoln av
*Johnson Edward (Rebecca), lab, h n w cor Lincoln av and 6th N

COCROFT REALTY CO. Real Estate, Rentals
903 Av. C Tel. 427-R P. O. Box 1193
Call on COCROFT

American Insurance Agency, Inc. (Formerly DORN-SCHUTT CO.)
GENERAL INSURANCE and SURETY BONDS
204-205 Fidelity Bank Bldg. Tel. 161

The Exotic Gardens
Nurserymen and Landscape Designers
FLORISTS
Choice Flowering and Foliage Plants, Roses, Palms, Shade and Tropical Fruit Trees. Plans and Estimates Given on Landscape and Grove Plantings. Retail Store and Office, 801 12th St. Tel. 453-R
Nurseries Broadway West of Railroad
JAMES DONN, Mgr
Phone 300-X

Fidelity Bank and Trust Co.
Capital $150,000.00 Surplus and Profits, $50,000.00

*Johnson Eleazar, lab, b 630 Wood
*Johnson Eliza, dom, h 7 Martin av
*Johnson Ella (wid Wm), lndrs, h 529 1st
*Johnson Elymas (Kathleen), baker, b 209 Av G N
*Johnson Enoch (Georgia), lab, h 1015 21st
*Johnson Ephraim (Mary), lab, h 714½ 1st
*Johnson Epsie E (wid W E), lndrs, h 831 Av H ext
*Johnson Ernest (Susanna), lab, h 12 Martin av
*Johnson Ethel, maid, b 610 Av H
*Johnson Eunice, hlpr C E Brooks, r 306 Av H
*Johnson Eunice, lndrs, h 305-a Columbia av
*Johnson Eustace (Celia), lab, h s s 22d 1 w of Av K
*Johnson Euterpia (wid Daniel), h 1016 17th
*Johnson Evangelus, lab, h w s Pennsylvania av s of Morse
*Johnson Fannie, dom, b 642 4th
*Johnson Florence, nurse 125 Bayonne pl
*Johnson Frances, hlpr C E Brooks, r 627 3d
*Johnson George (Mary), h 9 Hannan's al

H. L. Clark & Sons
1113 Avenue C Tel. 877-R1
CONTRACTORS AND DEALERS IN ROCK AND SAND

*Johnson George, elev opr, r 22 Martin av
*Johnson George (Idella), lab, h 516 Eagle la
*Johnson George (Lizzie), lab, h 715-b Wood
*Johnson George A (Ellen), lab, b 638 4th
*Johnson George E, clk Chicago Bargain Store, r 309 Myrtle
*Johnson Gerald, lab, b 803 3d
*Johnson Granville, lab, b 328 Princeton av
*Johnson Harold, lab, b 624 5th
*Johnson Harry, lab Biscayne Brick & Supply Co, h Coconut Grove
*Johnson Henry, barber, b 405 Av H
*Johnson Henry (Fredrica), lab, h 520 2d
*Johnson Henry W Rev (Mamie), h 626 Orange
*Johnson Herbert (Nettie), fisherman, h 721 Lemon
*Johnson Herbert (Carrie), lab, h 416 Florida av
*Johnson Herbert (Callie), porter, h 607 6th
*Johnson Hezekiah, tailor 319 Av G, h 6th N and Taft av

BENNETT-FUZZARD HARDWARE CO.
HARDWARE, TOOLS and CUTLERY PAINTS, OILS and GREASES KITCHEN FURNISHINGS
1300 Ave. D Tel. 25

Ellis's Rexall STORES 322 TWELFTH ST. 1105 AVENUE C
THE SAFE DRUG STORES

Pero's Ice Cream Parlor
705 Avenue D
Wholesale and Retail
PURE, WHOLESOME and DELICIOUS
Telephone 460-X

FLORIDA FURNITURE CO.
COMPLETE HOUSE FURNISHING
T. H. BOGUE, Sec. and Treas. 308, 310 and 312 Eleventh St

*Johnson Hilda, cook, h 513 Florida av
*Johnson Idella M, lndrs, h 729 3d
*Johnson Irene, dom, b 513 Florida av
*Johnson Isaac I (Rebecca), tailor, h e s Taft av 1 n of 6th N
*Johnson Israel (Rebecca), lab, b s s 22d 5 w of Av K
*Johnson Jacob (Charity), fisherman, b 730 4th N
*Johnson James (Clementina), farmer, h 808 2d
*Johnson James, lab, h 219 Alpha
*Johnson James (Ada), lab, h 315 Pennsylvania av
*Johnson James (Anna), lab, h 630 6th
*Johnson James B (Julia E), lab, h 2 Wilbur ct
*Johnson James C (Annie J), lab, h 738 4th
*Johnson James D (Elizabeth), lab, h 815 4th
*Johnson James W, livery 108 Av G, h 111½ same
*Johnson Jerry (Louise), lab, h 114 Av I
*Johnson John (Lottie), eng hostler, h 117 Av H
*Johnson John, lab, h 1 Hannan's al
*Johnson John (Elizabeth), lab, b 727-a 3d

STANDARD REALTY CO.
REAL ESTATE RENTALS INSURANCE
219 12th St. Telephone 540
F. H. Siegel
C. F. Mulkey
Wm. Harrison

*Johnson John C (Anita), lab, h 811 4th
*Johnson John D (Matilda), farmer, h 808 5th N
*Johnson John H (Viola), lab, h 210 Alpha
*Johnson John H (Olive), lab, h 515 Eagle la
*Johnson John L, janitor Winton Court apts
*Johnson Joseph (Matilda), lab, h 506 Av I
*Johnson Joseph Caroline), lab, h rr 512 2d st
*Johnson Joseph B, porter N Y Dept Store, h Av J, Miller add
*Johnson Joseph C Rev (Margaret), rector St James Baptist Church, h 943 Wine av
*Johnson J D, lab, h 813 4th
*Johnson Laura, lndrs, b 359 Sherman av
*Johnson Lena J, furn rms 608 3d
*Johnson Lewis (Susan), lab, h 627 6th al
*Johnson Lila, boarding 535 3d
*Johnson Lucinda, cook, h 639 6th al
*Johnson Manassah (Emma), lab, h 814½ 1st

If It's Real Estate | Pioneer Real Estate Exchange
SEE US!
Phone 158
921 Ave. C

Automobile Tires
MIAMI TIRE CO.
331-343 Eleventh St. Phone 559

JUNKIN & AVANT
Insurance and Loans
1110 Avenue C. Phone 90

DAVENPORT & RICH INVESTMENT CO.
RENTALS AND REAL ESTATE OF ALL KINDS
Miami City Property a Specialty Phone 429 205 Twelfth Street

*Johnson Mary, lndrs, h 202 Columbia av
*Johnson Mary J, lndrs, h 702 Lemon
*Johnson Melvin (Virginia), lab, h s s Waddell 6 e of Av J
*Johnson Moses (Matilda), lab, h 217 Av I
*Johnson Naaman (Eliza), lab, h 630 Wood
*Johnson Nathaniel (Eunice L), carp, h 416 Av H
*Johnson Nathaniel (Annie), lab, h 223 Av I
*Johnson Norvil (Euphemia), fireman, h 414 Av H
*Johnson Obadiah, barber, h 405 Av H
*Johnson Obadiah R (Ellen), stonewkr 737 5th
*Johnson Olive, maid, b 610 Av H
*Johnson O'Neil (Rosalie), plmbr, h 728-b 4th
*Johnson Peter J, lab, r 507 4th
*Johnson Philip (Rosalie), lab, h 719 Lemon
*Johnson Priscilla, lndrs, h 728-a 2d
*Johnson Rebecca, lndrs, h 728 5th
*Johnson Reginald (Emma), lab, h w s Princeton av 1 s of Ingraham

MAGIC CITY LUMBER COMPANY
EVERYTHING IN BUILDING MATERIAL
Magnolia Park, Buena Vista PHONE 450

*Johnson Reginald, lab, h 403 Bethel la
*Johnson Richard, lab, h 809 3d
*Johnson Richard (Annie), lab, h 619 Wood
*Johnson Riley, lab, r 617½ 6th
*Johnson Robert (Myrtle M), lab, h 19 Martin av
*Johnson Samuel (Sallie), driver, h e s Av H ext 2 n of 3d
*Johnson Samuel (Ida), lab, h 214 Sherman av
*Johnson Samuel D (Ida E), gardener, h 124 Florida
*Johnson Samuel E (Lenora), lab, h 1005 21st
*Johnson Samuel J Rev (Callie D), pastor Bethel A M E Church, h 619 4th
*Johnson Samuel W (Estellena), lab, h 638 4th
*Johnson Sarah, lndrs, h 215 Av H N
*Johnson Savelita, lndrs, b Estelle Davis
*Johnson Sidney, lab, h 213 Florida av N
*Johnson Simon (Patience), lab, h 824 2d
*Johnson Simon S, lab, b 729 4th
*Johnson Stephen (Evelyn), lab, b Adam Rutherford

TRY IT
MIAMI COCA-COLA BOTTLING COMPANY. Phone 120
Coca-Cola

Lands
GROVE-EVERGLADE
WHOLESALE and RETAIL
Southern Florida Land Co.
428½ Twelfth St.

PHILLIPS BROS.
1220 AVENUE D
Marine Hardware Fishing Tackle

Safety Deposit Boxes FOR RENT
THE SOUTHERN BANK AND TRUST COMPANY
422 Twelfth Street

Real Estate
J. B. JEFFRIES
206 Republic Bldg.
Phone 66

*Johnson S Peter (Minnie), lab, h 729 4th
*Johnson Thaddeus W (Savelita), lab, h 632½ 3d
*Johnson Thomas L (Lulu), h n e cor Morse and Columbia av
*Johnson Victoria (wid Wm), lndrs, h n s 3d N 1 e of Taft av
*Johnson Walter (Minnie), lab, h 28 Martin av
*Johnson Wilber (Irene), lab, h 407 Bethel la
*Johnson Wm (Adrianna), lab, h 822 Av I ext
*Johnson Wm (Lucy), lab, h 524 6th
*Johnson Wm A (Caroline), grocer 514 4th, h same
*Johnson Wm B (Marjorie), fireman, h n w cor Johnson and Av I ext
*Johnson Zacharias, lab, h 336 Sherman av
*Jones Bryant R, lab, b 914 19th
*Jones Charles, fireman Hotel Urmey
*Jones Charles (Evaline), lab, h 19 Av G N
*Jones Charles, lab, b 510 6th
*Jones Elvira R, cook, h 502 Av F

Undertakers and Embalmers
AUTOMOBILE EQUIPMENT
W. H. COMBS CO.
329-331 ELEVENTH STREET
Office Phones: 209-R1 & 209-R2
Private Ambulance Service

*Jones Evalina, nurse, h 610 Orange
*Jones Ezekiel, lab, b 710 4th
*Jones Frances, lndrs, h 906 19th
*Jones George (Nancy), lab, h 815 1st
*Jones George (Corine), lab, b 730 4th N
*Jones Granville (Bertha), lab, h 710-b 6th
*Jones Henry E, lab, h 528 2d
*Jones James, lab, h 608½ Av H
*Jones James, lab, h 503 2d
*Jones John (Hattie), fireman, h 725 3d
*Jones John S (Ida), billiards 223 Av G, h 251 Grant
*Jones Leon (Mary), lab, h 312 Av H
*Jones Levi, lab, r 314 Av F
*Jones Lula S, clk Afro-Am Ins Co, h 606½ 1st
*Jones Mamie, restr 700 6th, h 710½ same
*Jones Robert (Evelyn), lab, b 914 19th
*Jones Samuel, farmer, h 1914 19th
*Jones Samuel M (Louise), propr Miami Hat Works, h 914 19th

Thomas Awning and Tent Co.
1405 AVE. D PHONE 719
AWNINGS, TENTS, SAILS, TARPAULINS, BOAT AWNINGS, VENETIAN BLINDS AND FLAGS

E. B. Douglas Co
MIAMI, FLORIDA
Art Metal Filing Devices Fireproof

DADE FURNITURE CO.
Complete House Furnishers
PHONE 81 409-411 TWELFTH ST.

*Jones Sarah, lndrs, h 832 2d
*Jones Walter, lab, b 710-b 6th
*Jones Wm, lab, r 314 Av F
*Jones Wm, lab, b 312 Av H
*Joplin Richard (Lula), fireman, h 325 5th N
*Jordan Edward, lab, r 504 4th
*Jordan Susan, lndrs, h 503 Eagle la
*Jordan Thomas W, porter Williams & Cooper, r 319 3d av
*Joseph Alfred, lab, b 208 Av H N
*Joseph John (Agnes), lab, h 504 Av I
*Josey Bessie, lndrs, h 115 Florida av
*Joyce Jasper (Helena), chef, b 723 5th

K

*Keal Nero, clo clnr 607 Av G, r 711 2d
*Kee Wm E (Ella J), lab, h 534 6th
*Keels Nero (Julia), watchman, h 711 2d
*Keene John (Annie), lab, h 2014 Av J

HOUSE FURNISHINGS
DISHES, GLASSWARE, SILVERWARE
COOKING UTENSILS
RAILEY-MILAM HARDWARE CO.
413-419 TWELFTH ST.
PHONE - 930

*Kelly Benjamin, lab, b 614 3d
*Kelly Diana (wid A R), lndrs, h 729 6th
*Kelly Edwin L, elev opr, h 311 Roosevelt av
*Kelly Ephraim, janitor Lyric Theatre, h 2d and Av I
*Kelly Evelyn, lndrs, h w s Av J ext 1 s of Johnson
*Kelly James, lab I E Schilling Co
*Kelly John (Eliza), porter Louis Fine, h Av J nr Johnson
*Kelly John, stereo Metropolis, r 739 6th
*Kelly Mary, maid 137 Collins dr
*Kelly Thomas (Gladys), bottler, h 629 6th
*Kelly Thomas (Anna), lab, h e s Av H ext 4 n of 4th N
*Kelson Marion, dom, h 302 Florida av
*Kemp Alfred, presser G E Throop, r Y M C A
*Kemp Alicia, lndrs, b 208 Sherman av
*Kemp Anthony, lab, h 105 Harper
*Kemp Augusta (wid Joseph), lndrs, b 340 Roosevelt

JEFFORDS-WAY MACHINE CO.
Marine Repairs MACHINISTS Marine Hardware
18th St. and Ave. G 300 Ft. Frontage on Miami River Phone 967-R

OVERLAND CARS

Republic, Mohawk Goodyear TIRES
VEEDOL OIL AGENCY

J. T. WEATHERS
1008-1010 Ave. C. Next to Postoffice
GARAGE Phone 165 SUPPLIES

EVERGLADE LANDS IN LARGE TRACTS
Farm Lands at Florida City, Fla.
Bungalows and Building Lots in Riverside Heights
TALK to the TATUMS
214 12th St. PHONE 10

East Coast Lumber & Supply Co.
"EVERYTHING TO BUILD YOUR HOUSE"
"EVERYTHING TO SHIP YOUR CROP"
PHONE 381 - - - - 6th ST. AND AVE. E

*Kemp Harcourt, lab, b 624 Wood
*Kemp Herbert H (Ellen), farmer, h 805 2d
*Kemp Herbert H jr, lab, b 805 2d
*Kemp Hilton, lab, h 624½ 3d
*Kemp Jesse, presser Palm Dry Clng Wks
*Kemp Joseph R (Sophia), lab, h 610½ 5th
*Kemp Lizzie, lndrs, r 610 5th
*Kemp Robert (Bertha), lab, h s s 2d N 2 w of Av I ext
*Kemp Victoria (wid Charles F), h 634 3d
*Kemp Wm (Jessie), lab, h 734 3d
*Kendrick James (Mary), lab, h 215 Sherman av
*Kerr George A, shoemkr 218 Av G, h same
*Kerr James A (Ethel), lab, h 804 2d
*Key Till (Nathalie), boilermkr, h 130 Roosevelt av
*Kilby Lewis (Matilda), lab, h 115 Taft av
*Kincade Anderson (Marie), lab, h 930 21st
*Kincaid Irvin (Mary), lab, h 517 Florida av
*King Henry W (Janie), chauf, h n e cor Johnson and Lincoln av

STEWART & HOLLOPETER
Real Estate, Rentals, Loans, Insurance
222 ELEVENTH STREET PHONE 1060

*King Mary, cushion mkr, r 519 6th
*King Maud, lndrs, h 619-a Wood
*King Vera, lndrs, h Orange and Florida avs
*Kinner Bernard, porter, b 630 4th
*Kirkland James A (Mary), fisherman, h 211 Av I
*Kirby Luther (Lydia), lab, h 324 Sherman av
*Knowles Annie A, lndrs, b 110 Av H
*Knowles Belle, hairdsr, h 522 2d
*Knowles Bertha A, clk J R Knowles
*Knowles Carol, lndrs, b 632 4th
*Knowles Charles, lab Sou Utilities Co
*Knowles Clarence (Louise), farmer, h 815 3d
*Knowles Claude (Lorena), chauf, h 802 4th
*Knowles Cornelius, lab, r 522 2d
*Knowles Cornelius, lab, r 642 2d
*Knowles David (Priscilla), lab, h 521 1st
*Knowles Dorothy (wid James), lndrs, h 805 4th
*Knowles Drucilla, lndrs, h 217 Alpha

FRANK T. BUDGE CO.
"A MIAMI INSTITUTION"
AVENUE D and 12th STREET
HARDWARE and FURNITURE

Real Estate Investments
L. V. MARTIN & CO.
336 Twelfth St.
Phone 818-R
Consult Us

Dade Electric
Electrical Contractors
213 Tenth St.
Phone 828

THE J. A. McDONALD CO.
LUMBER We can Furnish Complete Line for Your Building
1402 AVE. D. PHONE 80

*Knowles Effie, cook, h 27 Martin av
*Knowles Elizabeth, lndrs, r 506 1st
*Knowles Granville, lab, b 521 6th
*Knowles Henry M, lab, b 629½ 3d
*Knowles Hiram M (Liney), lab, h 215 Av I
*Knowles Hugh, lab, b 521 Av H
*Knowles James (Lou), lab, h 210 Av H N
*Knowles James (Mamie), shoe polisher 210½ Av G, h same
*KNOWLES JAMES R (Gracie), Contractor 414 Av I and Drugs s e cor Av H and Wood, h 414 Av I (See page 707)
*Knowles Kelly (Marion), lab, h 803 3d
*Knowles Mary, lndrs, h 508 Av H
*Knowles Mary, lndrs, b 618 6th
*Knowles Nera, maid, b 710½ 3d
*Knowles Prince (Justina), lab, h 111 Roosevelt av
*Knowles Reginald (Idella), lab, h 406 Av I ext
*Knowles Richard, lab, r 521 1st

J. H. TALLEY & CO., Inc. 202-203 Lawyers Bldg. Telephone 272-X
Insurance and Mortgage Loans

*Knowles Salathiel, lab, h 714-a 3d
*Knowles Simon P, lab, b 805 4th
*Knowles Thomas L (Agnes), barber 422½ Av G, h 634 5th
*Knowles Wm (Elizabeth), lab, h 508 1st
*Knowles Wm, restr 418 Av G, h 518 4th
*Knox Susan, lndrs, h 321 Av G N
*Kuckhahn Samuel (Irene), lab, h 110 Sherman av

L

*Lafleur David (Elbertha), driver, h 816 Wine av
*Lafleur Georgiana (wid John), r Livingston Humes
*Lafleur Joseph, lab, r Livingston Humes
*Lamb John (Daisy), fireman, h n s 3d N 2 w of Av I ext
*Lamb Thomas (Gertrude), lab, h 815 4th N
*Lane Fred (Maria), lab, h e s Av H 1 n of Waddell
*Larimore Ernest (Edith), lab, h 123 Av J N

BISCAYNE NOVELTY WORKS, A. H. Ramsey & Sons Proprs.
INTERIOR FINISH, FRAMES and SCREENS A SPECIALTY
Pine, Cypress and Red Gum 23 AV. E N, North of First St.

Miami Ice Cream and Dairy Co. WHOLESALERS and JOBBERS 411 8th Phone 600

Dixie Highway Garage 209-211 11th Tel. 658 Auto Tires, Supplies and Accessories

SOUTHERN AUDIT CO.
Auditors, Accountants, Federal and Income Tax Experts
204-5 FIDELITY BANK BLDG. PHONE 161

111 12th St.
Phone 1221
LADD & NICHOLS
Real Estate, Investments
Bay Fronts, Season Rental
Everything Pertaining to
REAL ESTATE

*Larimore Ernest (Estelle), lab, h 622 5th N
*Larimore John (Eunice), tmstr, h 607 Waddell
*Larimore Josephine, lndrs, b 935 Wine av
*Laroda Jonathan (Victoria), lab, h 810-a 5th
*Larrimore Arthur (Louise), porter, h e s Av H ext 1 s of 4th
*Larrimore Maud, dom, h 322 Av H
*Lassiter Amos (Julia), dairyman, h 728-c 2d
*Lattimore Kate, lndrs, h 817 5th
*Laurence Beatrice, waitress, r 606 3d
*Lavarity Felix (Maud), lab, h 616 Waddell
*Lawrence Benjamin (Phyllis), oiler, h 514 1st
*Lawrence Carl (Ellen), lab, h 1021 21st
*Lawrence Maxwell, lab, b 726 2d
*Lawson Charlotte, dom, h rr 521 3d
*Lawton John, lab, r 521 4th
*Lawton Wm B J (Susie), cook, h 329 Av H N
*Leary Samuel L (Gussie), lab, h 210 Grant av
*Lee Anna, lndrs Miami Laundry

Hill Motor Sales Co.
529 TWELFTH STREET
Phone 306 for Demonstration
HUDSON, ESSEX AND REPUBLIC TRUCKS SOLD ON EASY PAYMENTS

*Lee Clarence, lab, b 738 3d N
*Lee David (Mollie), lab, h rr 9 Av G N
*Lee Davis, lab, h 730 5th
*Lee Ella, lndrs, h 300 Av F N
*Lee George, lab, r 521 6th
*Lee Jesse, carp, b 725 3d
*Lee Julia, dom, h 513 Av H
*Lee Margaret, lndrs, b 621 6th al
*Lee Mary (wid James H), lndrs, h 909 21st
*Lee Rebecca, lndrs, b 12 Martin av
*Lee Reginald, lab, b 722 Waddell
*Lee Richard (Lena), lab, h 205 Av J ext
*Lee Robert H (Belinda), carp, h 919 22d
*Lee Ruth, lndrs, h w s Av J ext 1 n of 6th N
*Lee Samuel (Agnes), lab, h 722 Waddell
*Lefort Rosa, hairdsr 211½ 12th
*Legree Fannie, cook, h 121 Sherman av
*LeMasney John H Rev (Mary), pastor Wesley English Lutheran Church, h 527 5th

RONDEL & POTTER
REAL ESTATE
SATISFIED CLIENTS ONLY
215 12th St.
Phone 829-X

MIAMI FLORAL CO.
Flowers, Trees, Plants
Office and Greenhouses
Ave. J and 13th St. Tel. 337-R

ANDERSON & CHAILLE
REAL ESTATE AND INVESTMENTS
206-207 Fidelity Bank Bldg. Telephone 1066

*LeMond James, tailor H V Simons, h n w cor Av I and 3d
*Leonard Dollie, waitress, r 721 2d N
*LeRoy Charles, lab, r 302 Av F
*Leslie Joseph (Nancy), lab, h 504 1st
*Levi Sarah J (wid Charles), cook, h e s Av I N 1 s of 2d
*Lewis Albert, porter The Cameron & Barkley Co, b 5th and Av H
*Lewis Charles (Catherine), lab, h 623 5th
*Lewis Fannie, lndrs, h 521 3d
*Lewis Hester, lndrs, h 639 5th
*Lewis Hezekiah, lab O J Tanner & Co, res Lemon City
*Lewis John (Carrie), b 509 2d
*Lewis Prince (Josephine), lab, h 700 5th
*Lewis Wm, porter E B Douglas Co, r 1421 Av R
*Liban Carrol, presser, h 2d n e cor Av I
*Lightbourne George (Susanna), h 624 5th

P. Ullendorff Co.
THE SANITARY MARKET
1000-1002 Av. D, Cor. 10th St.
Phone 434
FLORIDA AND WESTERN MEATS
POULTRY, EGGS AND BUTTER
TELS. 720-721

*Lightbourne Harry (Emily), cook, h 324 Pennsylvania av
*Lightbourne Joseph G (Isabella), lab, h 713 4th
*Lightbourne Morris, lab, b 704 6th
*Lightbourne Wm (Marion), lab, h w s Taft av 4 s of Johnson
*Lightburn James, lab, b 728-a 2d
*Lightburn Louise, lndrs, b 737 3d
*Lightburn Susan, lndrs, r 624 5th
*Limon Richard (Elsie), lab, h 716 Waddell
*Lindsley Ellis, chauf, b 642 2d
*Linton Raymond (Ada), lab, h 322 Roosevelt av
*Little Hattie, lndrs, r 509 4th
*Little John, barber Monroe Wise, r 280 Florida av
*Little John, lab, r 320 Florida av
*Livingston Abraham H (Carrie), boilermkr, h 332 Sherman av
*Livingston Amos (Charlotte), lab, b Estelle Davis
*Livingston Margaret, lndrs, h 105 Sherman av

FRED L. TERRY
GENERAL INSURANCE. FIRST MORTGAGE LOANS
335 11th St. Phone 607

Ice Cream and Candy
Stationery, Periodicals
Cigars, Tobacco and Cold Drinks
RIVERSIDE CONFECTIONERY
E. STAVRIDES
813 Twelfth Street

JOHNSON FLORAL CO.
Cut Flowers
Funeral Designs
400 Twelfth Street. Opposite Biscayne Bank

H. W. JOHNSON CO.
Manufacturing Opticians
400 Twelfth Street

ROYAL PALM TRANSFER CO.
O. A. McNEIL, Propr.
AUTOMOBILES FOR HIRE
Office Halcyon Hotel
PHONES:
Office - - 695
Depot - - 243
Garage - 965
Stable - - 46

*Lloyd Edwin (Firstina), lab, h 219 Roosevelt av
*Lloyd Joseph (Maude), porter, h 112 Sherman av
*Lloyd Justina (wid Thomas), housekpr, h 524 Wood
*Lobo James (Anna), lab, h 626 4th
*Lockhart Sheffield (Louise), lab, h 612 2d
*Lockhart Wm (Louise), lab, b 711-a 6th
*Lockwood Richard (Eva), marker, h 304 Florida av N
*Long Edward, lab H J Sanborn
*Long Ernest L, porter Burdines, r 514 20th
*Long George D (Irene), tmstr, h 204 Av H
*Long Jack (Mary), driver, h 300 Av H
*Long John (Louise), lab, h 210 Taft av
*Long Matilda, lndrs, r 612 5th
*Longley Ronald, porter E B Douglas Co, h Orange st and Av H
*Lonon Joella, maid, r 829 Waddell
*Lord Solomon, lab, b 720 3d

STANDARD REALTY CO.
REAL ESTATE RENTALS INSURANCE
219 12th St. Telephone 540
F. H. Siegel
C. F. Mulkey
Wm. Harrison

*Love Augustus (Annette), tailor, h s s 3d N 1 w of Av H ext
*Love and Charity Hall, 103 Av H N
*Loveless Glenn (Laoda), fireman F E C, h 415 Florida av
*Lowe Eugene (Alice L), lab, h w s Taft av 2 s of Johnson
*Lowe Eva, lndrs, r 610 5th
*Lowe Jerry, lab, b 519 1st
*Lowe Thomas (Annie), lab, b 730 4th N
*Lowe Wm R (Selina), lab, h 614 3d
*Lowrie Arthur, porter LaSalle & Benedict, b 319 Roosevelt av
*Lowrie Thomas L, physician 604 4th, h same
*Lumpkin Jeremiah, lab, h 611 6th al
*Lundy Donald, lab, h 343 Sherman av
*Lycurgus Harriet, dom 114 Filer av
*Lyes James (Mamie), lndrs, h 634 6th

EVERYTHING IN BUILDING MATERIAL
Paints, Oils, Etc.
Georgia Lumber & Supply Co.
Office and Yards, Ave. D and 5th St.
Phones 1190-1191
Automobile Tires
MIAMI TIRE CO.
331-343 Eleventh St. Phone 559
High Class Properties and Investments of Every Description
The Charles B. Wheeler Co.
REAL ESTATE—RENTALS
916 Avenue C P.O.Box 703 Phone 971
Ocean and Bay Frontage City and Suburban Homes and Groves

WATERS REALTY CO., 1107 AVE. B TEL. 1377
All Classes of City and Country Property

*Lynch Samuel (Kathleen), fisherman, h 604 Waddell
*Lyon David, lab, r 511 4th
*Lyons Ephraim (Alice), lab, h 810 2d N
*Lyons Ernest, lab, b 704 5th al
*Lyons Oliver, lab, b 810 2d N
*Lyric Ice Cream Parlor (Geder Walker), 313 Av G
*Lyric Theatre, Geder Walker mgr, 315 Av G

Mc

*McBurnie Joseph, porter So Atl Tel & Tel Co
*McCall Samuel (Elizabeth), lab, h s s 3d N 4 w of Av H ext
*McCarthy Charles (Carneta), lab, h s s 3d N 2 w of Av I ext
*McCarthy Osie, lab, r 608-c 1st
*McCaskill Bessie, lndrs, h 620 5th
*McClain Lewie J (Carrie), foreman H P Green, h cor Lemon and Florida av

When You Place Your Next Order Insist on Shipment through the DADE GROCERY CO.
PROMPT ATTENTION TO MAIL ORDERS 312 1st St. Tel. 286

*McCloud Thomas, lab, h 803 4th
*McCoy Randolph, lab, r 114 Taft av
*McCray R Ida, hairdsr 403 Av G, h 519 5th
*McCray Thomas (Ida), fireman, h 519 5th
*McDonald Bennett, lab, h 822 3d
*McDonald Charles (Zella), lab, h 317 Columbia av
*McDonald Janet, lndrs, h 238 Sherman av
*McEllenwood Elizabeth, lndrs, h 507 Florida av
*McFall Henry, lab Biscayne Brick & Supply Co
*McFee Joseph, waiter Tony Colida, r 606 6th N
*McGee Jacob (Willa), farmer, h 1 Martin av
*McGregor Florence, lndrs, b 516 Av H
*McGregor Louise, lndrs, b Estelle Davis
*McGregor Nora, lndrs, h 734 5th
*McGregor Oliver, lab, b 734 5th
*McHarty Charles, porter F T Budge Co
*McIntire Hattie, lndrs, h 705 4th
*McIntosh Agnes L (wid), dom, h 305 Av H N

Mr. Foster's Store
(THE FOSTER & REYNOLDS CO.)
Twelfth St. and Ave. C Tel. 556
Stationery
Office Supplies
Engraving

THOS. J. PETERS
M. B. NEWMAN
NEWMAN & PETERS
GENERAL INSURANCE
Phone 1219
HOTEL HALCYON BLDG.

HOPKINS-FRANK MOTOR CO. Inc.
1310 AVE. D
Phone 4
Chandler and Standard 8 Automobiles
Service de Luxe
24 Hours Daily Storage
Repairs

THE SOUTHERN BANK AND TRUST CO., 422 12th ST.
Capital $100.000.00 Member Federal Reserve System

*McIntosh Annie, dom, h 504 Waddell
*McIntosh David (Louise), lab, h 614 6th
*McKenny James, lab Miami Gas Co
*McKenzie Daniel E (Henrietta), lab, h 947 Wine av
*McKenzie George, lab, r 207 Wine av
*McKenzie Mamie (wid Jonathan), lndrs, h s s 5th N 2 w of Av I ext
*McKenzie Theresa, lndrs, h 636-b Lemon
*McKenzie Zedekiah, lab, b 616 4th
*McKinney Alfred (Florence), lab, h 619-c Wood
*McKinney Daniel, lab, b 504 3d
*McKinney Elijah (Jane), lab, h 710 Lemon
*McKinney Ernest, lab, b 504 3d
*McKinney Ernest (Jane), lab, h n s 3d N 3 w of Columbia av
*McKinney Estella, waitress, b 503 3d
*McKinney George (Eliza), lab, h 800 4th
*McKinney George P jr (Julia C), sec Y M C A, h s s Bertha 1 w of Booker av

JOHN W. CLAUSSEN
General Insurance, Surety Bonds, Mortgage Loans
200-201 Ralston Bldg., 1102 Avenue C. Phone 1103

*McKinney Harry, lab, b 504 3d
*McKinney Henry (Evaline), lab, r 529 Wood
*McKinney James (Julia), lab, h 505 Av G
*McKinney James R (Alberta), lab, h 713 3d
*McKinney James W, driver Sweeting's Meat Market, r 717-a Wood
*McKinney Jessie, drsmkr, b 205½ Wine av
*McKinney Joseph (Elizabeth), lab, h 622 6th
*McKinney Julia, b 505 Av G
*McKinney Julius (Mary), lab, h 504 3d
*McKinney Laura, lndrs, h 205½ Wine av
*McKinney Luanna, b 505 Av G
*McKinney Otis, lab, r 213 Florida av N
*McKinney Rollie, lab Hamilton Michelsen & Co, b 3d N bet Columbia av and Av H
*McKinney Samuel (Georgiana), lab, h 601 Pennsylvania av
*McKinney Stella, waitress, r 503 3d
*McKinney Theodore (Ida), lab, r 527 Wood

M. M. Borchardt Audit Co. 305 10th ST. PHONE 305
Systematizers, Business Analysts, Auditors and Accountants
Federal Taxes a Specialty

Real Estate
J. B. JEFFRIES
206 Republic Bldg.
Phone 66

J. A. KARNES, Real Estate and Business Broker
215 11th St. (2nd Floor) Room 1
Phone 1586
Business Opportunities
Houses, Sale or Rent
Lots and Farms

HUGHES SEED COMPANY
SEEDS and INSECTICIDES
PHONE 75-XI Established 1898 1406 AVENUE D

*McKinney Tobias, drayman, h 717 2d
*McKinney Tobias (Mary), lab, h 115 Av H
*McKinney Winifred, maid Gowdy Hospital
*McKinnon Pauline, boarding, b 506 Av F
*McKiver Della, grocer 220 Av I, h 307 Florida av N
*McKiver James A (Della), h 307 Florida av N
*McLain Lewis (Carrie), pntr, h 305 Florida av N
*McLane Leda, lndrs, h rr 607 Waddell
*McLaren B C, carp, h 604 Lemon
*McLean Chris (Edith), lab, h n s 2d N 2 w of Columbia av
*McLeod Herman R (Matilda), lab, h 108 Av I N
*McMinn Samuel (Agnes), lab, h 301 Florida av N
*McNabb Philip (Isabel), farmer, h s e cor 21st and Av L
*McPhee Adonijah (Matilda), fisherman, h 313-a Columbia av
*McPhee Alfred (Sceva), fisherman, h 716 6th N

NIPPON ART CO.
234 Twelfth Street
DIRECT IMPORTERS
EXCLUSIVE LINE OF
Japanese and Chinese
Art Objects

*McPhee Benjamin (Ethel), farmer, h 938 Columbia av
*McPhee Emily, lndrs, h 112 Av F
*McPhee Erskine (Bernice), tailor, h w s Av I 2 n of Waddell
*McPhee Jane (wid John), h 932 Columbia av
*McPhee John, lab, r 613 3d
*McPhee Samuel, seaman, b 932 Columbia av
*McPhee Viola, nurse, b 606 Av I ext
*McPhee Wilford (Clotilda), lab, h s s Johnson 2 e of Lincoln av
*McPherson Alice (wid A), lndrs, h 215 Columbia av
*McPherson Charles (Eliza), lab, h 606 Av I ext
*McRae Robert, lab, r 501 2d

M

*Mabley Wm, lab, h 307 Av I
*Mack Annie (wid Anderson), h 208 Florida av N
*Mack Ernest (Matilda), farmer, h 309 Av I

JEFFORDS-WAY MACHINE CO.
Marine Repairs MACHINISTS Marine Hardware
18th St. and Ave. G 300 Ft. Frontage on Miami River Phone 967-R

Miami's Choicest Residential District
Bungalows on Easy Terms
214 12th St.
Tel. 10
Riverside Heights
TATUM BROS. COMPANY

Talk to the Tatums!
10

Belcher Asphalt Paving Company, Inc.
MACADAM PAVING
Proprietors of the Belcher System
FUEL, ROAD and REFINED OILS
6-7 REAL ESTATE BLDG.
STORAGE, TANKS and DOCKS
BAY STREET AND BOULEVARD
TEL. 539

East Coast Lumber & Supply Co.
"EVERYTHING TO BUILD YOUR HOUSE"
"EVERYTHING TO SHIP YOUR CROP"
PHONE 381 - - - - 6th ST. AND AVE. E

*Mack Thelma, lab, r 511 4th
*Mackey Arnold, lab, b 639 5th
*Mackey David (Margaret), fish 204 Av F, h 209 Sherman av
*Mackey Ellen, lndrs, b 834 Orange
*Mackey Emily, h w s Av L 1 n of 20th
*Mackey Ephraim (Frances), lab, h 523 Florida av
*Mackey Ernest (Clotilda), lab, h 7 Hannan's al
*Mackey Ethel, lndrs, h 517 Av I
*Mackey Ezekiel (Sophia), lab, h 801 4th
*Mackey John (Annie), lab, h 209 Columbia av
*Mackey Joseph (Margaret), farmer, h 824 Av I ext
*Mackey Loretta, lndrs, b 508 Av I
*Mackey Prince (Emma), lab, h 915 22d
*Mackey Randolph (Effie), lab, h 511 Av I
*Mackey Sunny, lab, b 616 4th
*Mackey Susan, lndrs, h 708½ 2d
*Mackey Theophilus, lab, b 241 Sherman av
*Mackey Thomas (Ida), lab, h 634½ 3d

STEWART & HOLLOPETER
Real Estate, Rentals, Loans, Insurance
222 ELEVENTH STREET PHONE 1060

*Mackey Wellington (Essie), lab, h 307 Av H N
*Mackey Zacharias (Nora), dairyman, h 213 Av G N
*Madden Harvey, presser G E Throop, r Y M C A
*Maddocks Alberta, waitress P R Miller, r 728 4th
*Madison Arthur M, mech H S Bragg
*MAGIC CITY DRUG STORE, W B Sawyer Propr, 500 Av G
*Magic Printing Co (H E S Reeves), 528 Av G
*Major Margaret, lndrs, h 605½ 6th
*Major Melvin (Rebecca), lab, h s s Waddell 4 w of Av I
*Major Rose, lndrs, h 216 Sherman av
*Mangle Rufus, lab, h rr 135 Grant av
*Mango Clifford, lab, r 222 Av F
*Manley Maud, drsmkr, b 637 5th
*Manley Nathaniel, presser, r 637 5th
*Manson George (Mary), farmer, h s s Johnson 1 e of Av H

AUTO LIVERY SERVICE
CARS FOR HIRE
PHONE 119-X
506 12th ST.
YOU DRIVE

J. L. Shull & Sons Furniture Co.
We Sell on Easy Payment Plan
Call and See Us Before Buying
811-813-815 AVENUE D

Engineering Contractors
Biscayne Engineering Co.
Bank Bay Biscayne Bldg.
Surveys, Estimates, Sewers, Irrigation and Drainage
Pavements, Concrete Work, Maps and Blue Printing

BRIDGES & SAMPSON
RENTALS AND REAL ESTATE OF ALL KINDS
1105 Av. B Phone 465

*Manuel Walter (Frances), wood dlr, h s w cor Columbia av and 3d N
*Manuel Wm M, shoemkr 509½ Av G, h Miller add
*Marks John R (Emeline), fireman, h 419 Florida av
*Marley Archie, lab, r 522 Wood
*Marquis Joseph (Ellen), lab, h 304 Sherman av
*Marshall Alexander, lab Sou Utilities Co
*Marshall Alfred, lab, h 603 Av I
*Marshall Anna, maid 1916 Brickell av
*Marshall Arthur (Laura), hatter, b n w cor 6th and Grant av
*Marshall Charles, lab, r 603 Av I
*Marshall Charles, lab, h n w cor 6th and Grant av
*Marshall Elijah (Estelle), lab, h 111 Av J ext
*Marshall Fred (Annie), h 611 5th
*Marshall Grenville (Olive), lab, h 107 Florida av
*Marshall Wm (Sophie), lab, h w s Av F ext 2 s of Flagler

John E. Withers Transfer and Storage Co., Inc.
AV. C AND 2d ST. TEL. 360
Fireproof Storage, Baggage and Heavy Hauling
Packing and Forwarding

*Martin Ethel (wid John), h s w cor 3d N and Av H ext
*Martin George (Annie), lab, h 116 Roosevelt av
*Martin Savannah (wid Frank), h s s 4th N 3 e of H ext
*Martin Solomon (Susan), fireman, h 113 Grant av
*Martin Susan, maid, b 113 Grant av
*Martin Wm (Ruby), electn, h 117½ Av G
*Mason Earl C, lab, r 520 5th
*Mason Erskine W (Louise), lab, h 530 5th
*Mason Henry (Leonora), lab, h 507 Eagle la
*Mason Theophilus, porter O W Maynard, r 711 Wood
*Masonic Hall, 622½ 3d
*Mathews Corinne, lndrs, r 636 25th
*Mathews Ethel, lndrs Miami Laundry, h Av H Erickson add
*Mathews Henry, cook, r 115 Florida av

DRAKE PRODUCE CO.
WHOLESALE PRODUCE
PHONE 652 327-329 SIXTH STREET

HARRY V. SIMONS THE TAILOR-MADE MAN
Styles from Broadway to Miami - 1102 Avenue D

GAS FOR COOKING FOR LIGHTING FOR HEATING FOR POWER
MIAMI GAS CO.
410 12th St. TEL. 58

Biscayne Electric Supply Co. 1108 AVE. D PHONE 24
ELECTRICAL CONTRACTORS, SUPPLIES AND FIXTURES
Agent for Fostoria Minature and Mazda Lamps, Luminous Unit Brascolites
Hot Point Heating Appliances and Emerson Fans

*Matthews Arthur (Olive), lab, h n s Johnson 2 w of Lincoln
*Matthews Benjamin (Belle), meats 639 1st, h 4th and Taft av
*Matthews Jacob, lab, r 508 Av F
*Matthews Joseph, lab, h 530 Wood
*Matthews Zippora, manicure, b 120 Sherman av
*Mavins Jacob (Marie), grocer 310 Florida av N, h 308 same
*Mavins Joseph, lab, h 627 1st
*Maxey Lottie, furn rms, h 708 6th
*Maxwell Gus (Hattie), lab, b 101 Florida av
*Maxwell Taylor (Clara), drayman, h 312 Av H N
*Maybury John (Kathleen), clk, b 124 Av J ext
*Mayhue Alexander (Mollie), lab, h 716 6th
*Mayo Jennie, furn rms 212½ Av G
*Mays Margaret, lndrs 1916 Brickell av
*Mazon Fred D, clk, r 500 Av G

E. F. MacVeigh Co. Rooms 1-2-3, 318½ 12th St. PHONE 59
General Agents **Insurance and Bonds**

*Meadows Charles (Mildred), grocer 622 Lemon, h same
*Meadows Fred (Pearl), lab, h 303 Florida av
*Meadows Grace (wid John), b 317 Columbia av
*Meadows Henry (Lillah), bicycle repr, h 614 Lemon
*Meadows Irene, lndrs, b 212 Columbia av
*Meadows Nathan, billiards 424½ Av G, r 303 3d
*Means Jeremiah (Josela), lab, h 631 3d N
*Mears Nelson (Clara), lab, h 621-a Wood
*Mears Paul, bellman, h rr 512 2d
*Medley Henry, lab, b 12 Pennsylvania av
*Medley Thomas (Charity D), lab, h 12 Pennsylvania av
*Medley Wm (Annie), helper, h 14 Pennsylvania av
*Mellor John (Sarah), lab, h e s Av F ext 6 n of Flagler
*Mercer Caleb L (Ella), lab, h 415 Av H
*Meredith Warren (Bessie), lab, h 308 Columbia av
*Merritt John Rev (Carrie), h 351 Sherman av

American Insurance Agency, Inc. (Formerly DORN-SCHUTT CO.)
GENERAL INSURANCE and SURETY BONDS
204-205 Fidelity Bank Bldg. Tel. 161

Improved and Vacant Property
COCROFT
903 Av. C
Phone 427-R

The Exotic Gardens
Nurserymen and Landscape Designers
FLORISTS
Choice Flowering and Foliage Plants, Roses, Palms, Shade and Tropical Fruit Trees. Plans and Estimates Given on Landscape and Grove Plantings. Retail Store and Office. 801 12th St. Tel. 453-R
Nurseries Broadway West of Railroad
JAMES DONN, Mgr
Phone 300-X

Fidelity Bank and Trust Co.
Capital $150,000.00 Surplus and Profits, $50,000.00

*Merritt Mercedia, lndrs, b 127 Taft av
*Merritt Noah, lab, b Henry Robinson
*Messick Margaret, lndrs, h w s Flagler 4 w of Av F ext
*MIAMI HAT WORKS, S M Jones Propr, Hats Cleaned and Blocked, Prompt Deliveries, 412 Av G
*Miami Normal & Industrial School, Nellie S Powers prin, 314 Florida av
*Michael John R (Annie), janitor, h 209 Av G N
*Mickens Alexander (Elizabeth), carp, h 633½ 6th
*Mickens Rachel, cook, r 608 3d
*Middleton Frank (Julia), lab, h s e cor Wood and Av J
*Miles Joseph (Sallie), lab, h 2012 Av J
*Miller Albert (Flora), lab, h 807 2d
*Miller Annie, lndrs, h 517 Av I
*Miller Arthur (Florence), lab, h 531 6th
*Miller Charles W (Marie), lab, h 727 Wood

H. L. Clark & Sons
1113 Avenue C Tel. 877-R1
CONTRACTORS AND DEALERS IN ROCK AND SAND

*Miller David (Floretta), lab, h 807 2d
*Miller Eliza, lndrs, b 807 2d
*Miller Flora, cook, h 507 Gambal la
*Miller Frederick (Elizabeth), lab, h 624 Wood
*Miller Guy L, lab, h w s Av H ext 4 n of 6th N
*Miller Harvard, lab, r 418 Florida av
*Miller Henry (Cestina), lab, h 510 Av I
*Miller James (Bessie), blksmith, h 219 Sherman av
*Miller Jane, lndrs, h 610 Av H N
*Miller Lawrence, tailor, b 204 Wine av
*Miller Lydia, b 943 Wine av
*Miller Percy (Beatrice), lab, h 724 4th
*Miller Prince R, restr 316 Av G, r 638 2d
*Miller Richard (Blanche), lab, h 618-a Orange
*Miller Samuel (Rosa), lab, h 213 Florida av N
*Miller Sarah, nurse, b 204 Wine av
*Miller Thomas, cook, h 317 Florida av
*Miller Wade, pntr, r 516 Florida av
*Mills Emma (wid Green), b 224 Florida av N

BENNETT-FUZZARD HARDWARE CO.
HARDWARE, TOOLS and CUTLERY PAINTS, OILS and GREASES
KITCHEN FURNISHINGS
1300 Ave. D Tel. 25

Ellis's Rexall STORES 322 TWELFTH ST. 1105 AVENUE C
THE SAFE DRUG STORES

Pero's Ice Cream Parlor
705 Avenue D
Wholesale and Retail
PURE, WHOLESOME and DELICIOUS
Telephone 460-X

FLORIDA FURNITURE CO.
COMPLETE HOUSE FURNISHING
T. H. BOGUE, Sec. and Treas. 308, 310 and 312 Eleventh St

*Mills George, lab, h 726-b 4th
*Mills Nathaniel, eng wiper F E C, b 305 Columbia av
*Mims David, lab, b 404 Florida av
*Mincy Wm, porter, b 521 6th
*Mingo Addie, lndrs, h 936 Columbia av
*Mingo Herbert (Julita), lab, h n s 2d N 3 w of Av I ext
*Mingo Thomas (Jennie), carp, h 725-b 4th
*Mingo Wilmore (Clara), lab, h 415 Av I
*Minnis Henry (Beatrice), lab, h 938 20th
*Minnis Jacob (Louise), lab, h 515 1st
*Minnis Samuel, lab, b 608 Florida av
*MINUS ARTHUR M, Cleaning and Pressing 639 4th, h same
*Minus Herbert (Jane), lab, h 808-d 3d
*Minus John (Victoria), lab, h 610 6th
*Mitchell Anna, dom, b 714 1st
*Mitchell Benjamin (Susie), lab, h 716 5th N
*Mitchell Catherine, lndrs, h 618 6th

STANDARD REALTY CO.
REAL ESTATE RENTALS INSURANCE
219 12th St. Telephone 540
F. H. Siegel
C. F. Mulkey
Wm. Harrison

*Mitchell Ella, drsmkr, b 135 Grant av
*Mitchell Ella M, h 112 Av G
*Mitchell Fred (Lillie), lab, h 413 Av H
*Mitchell Henry, ice puller Sou Utilities Co
*Mitchell Lee (Estella), lab, h 825 4th N
*Mitchell Lilla, waitress, r 413 Av H
*Mitchell Rebecca, lndrs, h 316½ Florida av
*Mitchell Robert, lab, h 702 5th
*Mitchell Sylvia, drsmkr, b 721 4th
*Mitchell Wm, lab, b 324 Av G N
*Mitchell Windsor (Lucy), tmstr, h 230 Roosevelt av
*Mobley Sarah, dom, h 112½ Florida av
*Monatock Hilda, cashr Lyric Theatre
*Moncur Hannah, lndrs, h 225 Av H N
*Moncur Melvin, lab, b 115 Av J N
*Moncur Samuel (Beatrice), lab, h 118 Grant av
*Moncur Tyler, lab, h 115 Av J N
*Monker Cleveland (Lillian), lab, h Columbia av n e cor Flagler

If It's Real Estate SEE US!
Pioneer Real Estate Exchange
Phone 158
921 Ave. C
Automobile Tires
MIAMI TIRE CO.
331-343 Eleventh St. Phone 559
RESPONSIBILITY STRENGTH EXPERIENCE SERVICE
JUNKIN & ERDMANS CO.
Real Estate Investments
1110 AVENUE C PHONE 90

DAVENPORT & RICH INVESTMENT CO.
RENTALS AND REAL ESTATE OF ALL KINDS
Miami City Property a Specialty Phone 429 205 Twelfth Street

Houses and Lots

*Monker Hilda A, tchr Washington School, r 513 Av G
*Monroe Alfred (Rebecca), lab, h 608 Waddell
*Monroe Anna, grocer 215½ Av G, furn rms 302 Av F, h same
*Monroe Felix, b 724½ 1st
*Monroe George (Charlotte), lab, h 620 Lemon
*Monroe Jacob (Florence), lab, h 717-e Wood
*Monroe James (Martha), lab, h 131 Grant av
*Monroe Luther, lab, r 531 5th
*Monroe Nathaniel (Frances), lab, h 517 1st
*Monroe Oscar, lab, r 725 4th
*Monroe Rebecca, lndrs, h 408 Bethel la
*Monroe Reeves, lab, r 3 Easy la
*Monsalvatge Melvin (Carrie), lab, b 633½ 6th
*Montgomery Carrie, presser, b 120 Sherman av
*Montgomery Crosby (Daisy), h 314 Av H N
*Montgomery Fleming C (Jennie), lab, h w s Av J ext 1 s of 3d N

MAGIC CITY LUMBER COMPANY
EVERYTHING IN BUILDING MATERIAL
Magnolia Park, Buena Vista PHONE 450

*Montgomery Harry (Gussie), mach, h 735-c 5th
*Montgomery Nicholas, meat ctr, b 728 4th
*Montgomery Prezzie, lndrs, h 725 5th
*Mooney Lula, maid 2624 Bay Shore dr
*Moore Eva, r 212 Av G
*Moore George (Julia), farmer, h 908 Pennsylvania
*Moore Jennie, dom 1220 Gilman
*Moore Samuel (Rebecca), woodctr, h 718-b 2d
*Moore Wm, r Clara Wilson
*Moorehead Archibald, lab, b Rena Moorehead
*Moorehead Rena (wid Zachary), lndrs, h e s Taft av 1 s of Johnson
*Moorer Ada, nurse, b 519 3d
*Morgan Henry (Sallie), lab, h 502 6th
*Morgan James (Effie), lab, h 513 1st
*Morie Eustace (Alice), lab, h 713 2d
*Morris Alexander (Elizabeth), fisherman, h 510 5th
*Morris Ella, lndrs, h 613 2d
*Morris Emanuel (Carrie), dentist, h 612 3d N

TRY IT
MIAMI COCA-COLA BOTTLING COMPANY. Phone 120
Coca-Cola
MAGIC CITY REALTY CO.
428½ TWELFTH ST
PHILLIPS BROS.
1220 AVENUE D
Marine Hardware Fishing Tackle

THE SOUTHERN BANK AND TRUST CO.
Respectfully Invites Your Patronage. Capital $100,000
State, County and City Depository. 422 12th Street

*Morris Isabelle, lndrs, h 305 Av H
*Morris James (Mary), lab, h 418 Av H
*Morris Joseph, lab, h 606 6th
*Morris Malachi (Elizabeth), lab, h 622 Wood
*Morris Melvin, gard 1808 Brickell av
*Morris Wm (Luvenia), lab, h 18 Martin av
*Morrison Benjamin (Emily), lab, h 719 6th
*Morrison Evaline (wid), cook, h 203 Alpha
*Morrison Felix, lab, b 812 2d N
*Morrison Felix, lab, h 822 1st
*Morse Austin (Annie), lab, h 345 Av J N
*Morse Frank, lab, r 1112 Wood
*Moses Blanchard, lndrs, b w s Av F 2 s of Lemon
*Moss Clarence, lab, h 620 4th N
*Moss Daniel, lab, r 304-b Florida av
*Moss Ely (Loreta), lab, h 830 2d
*Moss Harry (Maggie), lab, h 518 Wood
*Moss Helah, lab, b 616 4th
*Moss John (Janetta), lab, h 711 2d N

Undertakers and Embalmers
AUTOMOBILE EQUIPMENT
W. H. COMBS CO.
329-331 ELEVENTH STREET
Office Phones: 209-R1 & 209-R2
Private Ambulance Service

*Moss Laura, lndrs, h 728-a 5th
*Moss Levi (Robina), lab, h 711 Av H N
*Moss Theophilus (Josephine), lab, h 310 Av H
*Moss Wellington (Hilda), lab, b 319 Av I
*Moss Wm F (Lillian), grove tndr, h w s Biscayne dr 2 n of Poinsettia, B V
*Mount Campbell B (Violet), lab, h 926 Waddell
*Mt Olive Baptist Church, 316 Pennsylvania av
*Mt Zion Baptist Church, n w cor Av H and 3d
*Mounts Matthew (Edith), lab, h 213½ Av H
*Moutry Wm, fireman, b 112 Florida av
*Moxey Dorothy, lndrs, h 529 2d
*Moxey Emmelina (wid Roderick), lndrs, h s s 4th N 1 e of Av H ext
*Moxey Isaac (Frances), lab, h 1105 20th
*Moxey John, lab, r 909 21st
*Moxey Richard, lab, h 923 20th
*Moxey Wm (Effie), lab, b rr 912 20th

Real Estate
J. B. JEFFRIES
206 Republic Bldg.
Phone 66

Thomas Awning and Tent Co.
1405 AVE. D
PHONE 719
AWNINGS, TENTS, SAILS, TARPAULINS, BOAT AWNINGS, VENETIAN BLINDS AND FLAGS

E. B. Douglas Co
MIAMI, FLORIDA
Office Supplies Stationery and Books

DADE FURNITURE CO.
Complete House Furnishers
PHONE 81 409-411 TWELFTH ST.

*Moxie Richard, lab, h 612-a 3d
*Moxie Wm, lab, b 1016 20th
*Mullins Calvin (Johanna), lab, h n e cor Waddell and Av I
*Munford Teresa, lndrs, r 508 1st av
*Munning Joseph (Alice), lab, h 720 1st
*Munnings Alfred (Louise), lab, h n s 4th 2 w of Av H ext
*Munnings Wm (Florence), lab, h s s Johnson 3 e of Lincoln av
*Munroe Harriet, lndrs, h 623 6th
*Munroe James, lab, h 143 Av J N
*Murphy Fannie (wid Jacob W), cook, h 114 Taft av
*Murray Charles (Ella), lab, h 522 6th
*Murray Joseph (Euphemia), lab, h 608 Florida av
*Murray Mary, furn rms 304 Av F

N

Nabbie Theophilus, tailor 406 Av G, h same

For HARDWARE, PAINTS, OILS, BUILDING MATERIAL, AGRICULTURAL IMPLEMENTS, STUDEBAKER WAGONS, HARNESS, SHIP CHANDLERY AND SPORTING GOODS See
Railey-Milam Hardware Co. 413-419 Twelfth St.

*Nabby Adriana, smstrs, b 340 Taft av
*Nairn George (Mamie), lab, h 709 Lemon
*Nairn Hugo, lab, r 613 3d
*Nash George (Anna), fireman, h 528 4th
*Nash Richard H (Victoria), lab, h 605 Pennsylvania
*Nash Sullivan, lab, b 708 6th
*Naylor Eustace T, tailor, r 525 6th
*Nealy Edward (Rhoda), lab, h 334 Taft av
*Nealy Maggie, cook, h 703 6th
*Nealy Wm H, boilermkr, b 716 1st
*Neeley John, bellboy, r 510 Av F
*Neely Florence, hlpr, r 603 6½ st
*Neilly Otis (Selina), fireman, h 217 Av J ext
*Neilly Tolbert (Ella), lab, b 619 5th
*Nelson Stephen (Georgiana), meat ctr Mrs L Kukowsky, h Pennsylvania av and 6th st N
*Nelson Wm L (Eunice), lab, h 340 Taft av
*Nemo Mary, lndrs, b 211 Wine av
*Nesbit Herbert, lab, b Nicholas Rolle

JEFFORDS-WAY MACHINE CO.
Marine Repairs MACHINISTS Marine Hardware
Fifth St. and Ave. G 300 Ft. Frontage on Miami River Phone 967-R

RESIDENCES, BUSINESS PROPERTIES, FARMS, GROVES, CATTLE LANDS
Tatum Bros. Company 214 12th St. Tel. 10

Republic, Mohawk Goodyear TIRES

J. T. WEATHERS
Garage, Supplies, Repairs, Veedol Oil Agency
1008-1010 Ave. C Next to Postoffice Phone 165

WILLYS-KNIGHT AUTOMOBILES

East Coast Lumber & Supply Co.
"EVERYTHING TO BUILD YOUR HOUSE"
"EVERYTHING TO SHIP YOUR CROP"
PHONE 381 - - - - 6th ST. AND AVE. E

*Nesbit James (Lena), lab, h 106 Av H
*Nesbit Samuel (Elizabeth), seaman, h 422 Av I
*Nesbit Thomas (Julia), lab, h 709 5th N
*Nesbitt George, lab, r 612-a 3d
*Newbold Albert (Lue), lab, h 808-c 3d
*Newbold George (Louise), hackman, h 714 3d
*Newbold James (Constance), lab, h 505 Av H
*Newbold Joseph (Rosa), lab, h 217 Wine av
*Newbold Joseph C (Celeste), confr 1971 Av H ext, h same
*Newbold Leona, lndrs, h 209½ Wine av
*Newbold Louisa, lndrs, h 720 2d
*Newbold Louise, lndrs, h 614-a 3d
*Newbold Maud, lndrs, h 521 Av I
*Newbold Nathaniel, lab, b Louise Cambridge
*Newbold Octavius (Emma), lab, h 621 6th
*Newbold Ronald (Arline), hackman, r 328 Princeton
*Newbold Wm (Sarah), lab, h 726 4th
*Newchurch Frederick R, porter, h 300 Florida av N

STEWART & HOLLOPETER
Real Estate, Rentals, Loans, Insurance
222 ELEVENTH STREET PHONE 1060

*Newman Johanna, cook 7 Fort Dallas Park
*Newman Samuel (Pennie), farmer, h 999 Wine av
*Newman Samuel jr, farmer, b 999 Wine av
*Newton Samuel (Lillian), lab, h 115 Sherman av
*Nicholas Thomas, lab, h 812-c 2d
*Nichols Augustus, tailor, b 520 6th
*Nichols John, lab, r 604 Florida av
*Niles Daniel, lab, Miami Floral Co
*Nimmo Erskine, lab, h 715-a 3d
*Nimmo Wm (Annie), lab, r 529 Wood
*Nix Felix (Louise), lab, h 735 6th
*Nix Joanna, dom, h 624 6th
*Nixon Benjamin (Ruth), auto mech, h 3 Martin av
*Noles Fred, clk Lyric Ice Cream Parlor
*Norris Nedda, cook, r 304 Av G N
*Norris Nettie, cook, r 601 Wood
*North Samuel (Viola), clk Chicago Bargain Store, h 724 6th

Real Estate Investments
L. V. MARTIN & CO.
336 Twelfth St.
Phone 818-R
Consult Us

Dade Electric
Electrical Contractors
213 Tenth St.
Phone 828

FRANK T. BUDGE CO.
"A MIAMI INSTITUTION"
AVENUE D and 12th STREET
HARDWARE and FURNITURE

THE J. A. McDONALD CO.
LUMBER We can Furnish Complete Line for Your Building
1402 AVE. D. PHONE 80

*Northrup Annie (wid Israel), lndrs, h 730 3d
*Nottage Garfield (Clara), lab, h 604 6th
*Nottage Hilda, maid, b 241 Sherman av
*Nottage Robert, lab, b 633½ 6th
*Nottage Samuel, fish 605 2d, h 608 3d N
*Nottage Thomas (Marion), lab, h 416 Av I ext

O

*O'Brien Minnie, lndrs, b 418 Av F
*O'Brien Wm (Hallie), lab, h 40 Lincoln av
*Odd Fellows' Hall, 103½ Av G and w s Av K 1 s of 18th
*Odom Ella, cook, h 512 1st
*Odom Owen A (Cordelia), steward Elks' Lodge, h 613 6th
*Oliver Annie (wid Joseph), grocer Sherman av cor 3d N, h same
*Oliver Harold, lab, b 107 Florida av
*Osborne Fannie (wid H), lndrs, h 108 Av J ext
*Owens Elizabeth, tchr, b 107 Av J ext

J. H. TALLEY & CO., Inc. 202-203 Lawyers Bldg. Telephone 272-X
Insurance and Mortgage Loans

P

*Page Richard (Rosa), farmer, h 328 Sherman av
*Palm Susan, lndrs, b 716 5th N
*Park Claude (Rosa), lab, h 312 Princeton av
*Parker James (Bertha), electn, h 608-a 1st
*Parker Marion P, lab, r 320 Florida av
*Parker Pluetaino, waiter, r 320 Florida av
*Parks Benjamin, lab, b 633½ 6th
*Parks George (Augusta), lab, h 916 21st
*Parks Malvina, dom, h 606 1st
*Parks Moses, porter, b 633½ 6th
*Parmley Jesse (Anna), lab, h s e cor Wood and Av I
*Parr Austin, waiter Saml Pinder
*Parsons Emery (Lillian), driver, h n w cor 6th and Av H ext
*Parsons James (Carrie), lab, h n s 4th N 2 e of Av H ext

BISCAYNE NOVELTY WORKS, A. H. Ramsey & Sons Proprs.
INTERIOR FINISH, FRAMES and SCREENS A SPECIALTY
Pine, Cypress and Red Gum 23 AV. E N, North of First St.

Miami Ice Cream and Dairy Co. WHOLESALERS and JOBBERS 411 8th Phone 600

Dixie Highway Garage 209-211 11th Tel. 658 Auto Tires, Supplies and Accessories

SOUTHERN AUDIT CO.
Auditors, Accountants, Federal and Income Tax Experts
204-5 FIDELITY BANK BLDG. PHONE 161

111 12th St.
Phone 1221
LADD & NICHOLS
Real Estate, Investments
Bay Fronts, Season Rental
Everything Pertaining to
REAL ESTATE

*Patten Abram (Lillian), carp, h e s Columbia av 1 n of Waddell
*Patten Herman, lab, b 508 Gambal la
*Patterson Annie M, drsmkr, b 639 5th
*Patterson Asa M,(Cora L), auto repr, h 207 Av G N
*Patton James T, tailor, r 300 Av H
*Patton Truefield, lab, b 300 Av H
*Payne Bristo (Hallie), lab, h n s Lemon 2 e of Av J
*Payne Ernest (Ada), lab, h 707 1st
*Payne Frances J (wid Scott C), h n s Lemon 2 e of Av J
*Payne James (Lue), lab, h 208 Av I
*Pearson Blanche, presser, b 122 Sherman av
*Pearson Nelson (Corinne), lab, h 625 6th
*Pelhamy Annie, r 212 Av G
*Pelty Elizabeth, lndrs, h 737-a 5th
*Pendleton Jeremiah (Margaret), lab, h 212 Av H N
*Penn Richard (Maggie), lab, h 503 Florida av
*Penniman Enos, chauf, h 613 3d

Hill Motor Sales Co.
529 TWELFTH STREET
Phone 306 for Demonstration
HUDSON, ESSEX AND REPUBLIC TRUCKS SOLD ON EASY PAYMENTS

*Penniman Nathaniel (Agnes), lab, h 211 Wine av
*Penniman Ossie, lab, r 723 Waddell
*Peoples Drug Store, S M Frazier mgr, 107 Av G
*Perkins Caroline, maid, b Catherine Hilton
*Perkins Charles (Elizabeth), helper, h 412 Florida
*Perpall Austin, lab, b 306 Pennsylvania av
*Perpall Fred, sailor, b 309 Florida av N
*Perpall Maud, lndrs, h 315 Av I
*Perpall Wm P (Victoria), lab, h 710 1st
*Perpas Reginald (Louise), lab, h 808½ 5th
*Perry Gilbert, lab Sou Utilities Co
*Perry John (Carrie), carp, h e s Av J 1 n of 1st
*Perry John W (Gussie), chauf, h n s Johnson 1 w of Lincoln av
*Perry Rebecca, cook 2624 Bay Shore dr
*Peters Louis (Ethel), lab, h 322 Av H N
*Peterson Austin (Annie), lab, h 510½ 3d
*Peterson Ernest, lab, b 828 2d
*Petty Della, lndrs, h 508 Gambal la

RONDEL & POTTER
REAL ESTATE
SATISFIED CLIENTS ONLY
215 12th St.
Phone 829-X

Flowers Decorations Designs
MIAMI FLORAL CO.
Avenue J and 13th Street Tel. 337-R

ANDERSON & CHAILLE
REAL ESTATE AND INVESTMENTS
206-207 Fidelity Bank Bldg. Telephone 1066

Ice Cream and Candy
Stationery, Periodicals
Cigars, Tobacco and Cold Drinks

*Petty Richard H (Sarah), lab, h 722 5th
*Petty Samuel (Blooming), lab, h 517 Eagle la
*Petune Bubber (Mary), lab, h 717-a Wood
*PHARR KELSEY L (Josephine) Successor to Carter & Pharr, Funeral Director and Embalmer 114 Av G, Tel 807-X, h n s Lemon 2 w of Av J, Tel 1095-R1
*Phillips Joseph (Elizabeth), lab, h 315 Av G N
*Pickett Andrew L, lab, b 353 Sherman av
*Pickett Edward (Mattie), lab, h 353 Sherman av
*Pierce James (Dolly), lab, h 500 Waddell
*Pierce Willis, lab, b 505 Av H
*Pierson Blanche, presser, r 122 Sherman av
*Piez Mary, lndrs, h 708 Waddell
*Pinder Alfred, lab, b Jane Pinder
*Pinder Amos, lab, b 413 Av H
*Pinder Andrew (Justina), lab, h 213 Av I
*Pinder Charlotte, lndrs, h 810-b 5th

JOHNSON FLORAL CO.
Cut Flowers
Funeral Designs
400 Twelfth Street. Opposite Biscayne Bank

P. Ullendorff Co.
THE SANITARY MARKET
1000-1002 Av. D, Cor. 10th St.
Phone 434
FLORIDA AND WESTERN MEATS
POULTRY, EGGS AND BUTTER
TELS. 720-721

RIVERSIDE CONFECTIONERY
E. STAVRIDES
813 Twelfth Street

*Pinder Clarence W (Bessie), confr 318 Av G, h 320 Florida av
*Pinder Cyphers (Malvina), lab, h s s Johnson 6 e of Lincoln av
*Pinder Emily, lndrs, h 305½ Av H
*Pinder George (Lillian), lab, h 731 2d
*Pinder Gladys E, lndrs, b 731 2d
*Pinder Helen, lndrs, h 419 Av H
*Pinder Hugh (Grace), lab, h 709 5th
*Pinder Jane (wid Wm T), lndrs, h e s Av L 2 s of 22d
*Pinder John (Nathalie), lab, h 512 Av H ext
*Pinder Leben, lab, b Philip Seymour
*Pinder Mary, furn rms, h 301½ Av G
*Pinder Rollie (Alberta), lab, h 508 Gambal la
*Pinder R G (Lillian), lab, h 508 5th
*Pinder Samuel (Mary), restr 215-a Av G, h do
*Pinder Samuel H, lab, b Cyphers Pinder

H. W. JOHNSON CO.
Manufacturing Opticians
400 Twelfth Street

FRED L. TERRY
GENERAL INSURANCE. FIRST MORTGAGE LOANS
335 11th St. Phone 607

ROYAL PALM TRANSFER CO.
O. A. McNEIL, Propr.
AUTOMOBILES FOR HIRE
Office Halcyon Hotel
PHONES:
Office - - 695
Depot - - 243
Garage - 965
Stable - - 46

*Pinder Timothy A (Alberta), h w s Lincoln av 2 s of 7th N
*Pinder Wilfred (Katherine), lab, h 110 Av I
*Pinder Zacheus (Susan), lab, h w s Av J ext 2 n of 3d N
*Pitman Huber, lab, b 328 Av H N
*Pitman Isaac, lab, h 328 Av H N
*Pitt Thomas, driver Royal Palm Transfer Co
*Plight Julia, lab, h 311 Florida av
*Plummer Jessie, dom, h 604 Florida av
*Poitier Adolphus (Laura), lab, h s s Johnson 8 e of Lincoln av
*Poitier Alexander (Remelia), lab, h 717 4th N
*Poitier Alexander, lab, r 628 Wood
*Poitier Bertha, lndrs, b 222 Sherman av
*Poitier Blondie, maid, b 647 Wine av
*Poitier Elaine (wid George), lndrs, h 624 5th N
*Poitier George (Stella), lab, h 604 Lemon
*Poitier Henry (Ida), lab, h 614 Av H ext

STANDARD REALTY CO.
REAL ESTATE RENTALS INSURANCE
219 12th St. Telephone 540
F. H. Siegel
C. F. Mulkey
Wm. Harrison

*Poitier Ida (wid John), lndrs, h rr s e cor Johnson and Lincoln av
*Poitier James (Mabel), lab, h 313 Florida av
*Poitier James (Olive), lab, h 718 6th N
*Poitier James (May), lab, h n s 2d N 4 w of Columbia av
*Poitier Joseph H (Frances), mgr, h 628½ 3d
*Poitier Prince (Ethel), farmer, h 944 Columbia av
*Poitier Richard (Melvina), lab, h 411 Av I
*Poitier Samuel (Charlotte), carp, h 720 5th
*Poitier Wm, lab, b Nicholas Rolle
*Pollase John, lab, b 737-a 5th
*Portal Agnes (wid Reuben), b 219 Florida av N
*Porter James P (Lila), lab, h 510 Av G
*Portier Marian M, lndrs Miami Laundry
*Powell Enoch (Julia), chauf, h 226 Sherman av
*Powell George (Frances), lab, h 626 4th N
*Powell Robert, lab, r 224 Sherman av
*Powell Thomas, cook, b 634 4th

EVERYTHING IN BUILDING MATERIAL
Paints, Oils, Etc.
Georgia Lumber & Supply Co.
Office and Yards, Ave. D and 5th St.
Phones 1190-1191
Automobile Tires
MIAMI TIRE CO.
331-343 Eleventh St. Phone 559
High Class Properties and Investments of Every Description
The Charles B. Wheeler Co.
REAL ESTATE—RENTALS
916 Avenue C P.O.Box 703 Phone 971
Ocean and Bay Frontage
City and Suburban Homes and Groves

WATERS REALTY CO., 1107 AVE. B TEL. 1377
All Classes of City and Country Property

*Powers James, furn repr, h 516 Waddell
*POWERS ROBERT A (Nellie S), Furniture and Household Goods 311 Av G, h 314 Florida av (See adv opp page 708)
*Pratt Charles (Effie), lab, h 633 3d N
*Pratt Clarence (Catherine), fish pedler, h 332 Av H N
*Pratt Effie, lndrs Miami Laundry, r 633 3d N
*Pratt Ernest (Caroline), lab, h 735-a 4th
*Pratt George A (Mary), carp, h 737 3d
*Pratt Henry (Dora), lab, h n s 6th N 1 w of Av H ext
*Pratt James (Sarah), fish 332 Av H N, h Dale Miller add
*Pratt James (Bertha), presser, h 303 Av J ext
*Pratt Jeremiah (Catherine), grocer w s Taft av 3 s of Johnson, h same
*Pratt Napoleon, lab, h 322 Av H
*Pratt Richard (Stella), lab, h 820 2d

When You Place Your Next Order Insist on Shipment through the DADE GROCERY CO.
PROMPT ATTENTION TO MAIL ORDERS 312 1st St. Tel. 286

*Pratt Samuel (Julia), lab, h 812 2d N
*Pratt Samuel jr, lab, b 812 2d N
*Pratt Samuel A (Irene), lab, h e s Columbia av 1 n of Flagler
*Prentice Sarah, dom, h 616-a 1st
*Price Fannie, dom, r 428½ Av G
*Price Jeremiah (Lillian), lab, h 509 Av H
*Primitive Baptist Church, n s 2d N 2 e of Av H ext
*Primus Sylvester (Agnes), lab, h 216 Wine av
*Prior Nathan, lab Ga Lumber & Supply Co
*Pritchard Priscilla, lndrs, h 702 Wood
*Pritchard Wm E (Isadora), shoemkr 115½ Av G, h 634 2d
*Proctor Amy, dom, b 520½ 2d
*Pryor Nathaniel (Ada), lab, h 713 2d N
*Purcell Garfield (Margaret), lab, b 600 Flagler
*Pyfrom Calvin A (Emma), gardener, h 119 Av I N
*Pyfrom Lelia (wid Robert), lndrs, h 306 Av H

Mr. Foster's Store
(THE FOSTER & REYNOLDS CO.)
Twelfth St. and Ave. C Tel. 556
Stationery
Office Supplies
Engraving

HOPKINS-FRANK MOTOR CO. Inc. 1310 AVE. D Phone 4
Chandler and Standard 8 Automobiles Service de Luxe 24 Hours Daily Storage Repairs

THOS. J. PETERS M. B. NEWMAN
NEWMAN & PETERS GENERAL INSURANCE
Phone 1219 HOTEL HALCYON BLDG.

4% Interest, Compounded Quarterly, paid on Savings Accounts
$1.00 OPENS AN ACCOUNT AND SECURES ONE OF OUR UNIQUE HOME BANKS OF THE BEST MAKE
THE SOUTHERN BANK & TRUST CO. 422 12th St.

Q

*Quarles Joseph (Ruth), gas mkr, h s s 4th N 3 w of Av H ext

R

*Rahming Arthur, lab, h 4 Martin av
*Rahming David (Eva), farmer, h e s Taft av 1 n of 7th N
*Rahming George (Blossom), lab, h 109 Av H
*Rahming George, lab, h 608 5th
*Rahming Joseph (Edith), del clk, h w s Taft av 3 s of 6th N
*Rahming Julius C (Henrietta), lab, h 113 Florida av
*Rahming Lavinia, dom, h 608 1st
*Rahming Lillian, lndrs, h 636 6th
*Rahming Melvin (Stella), waiter, h w s Av H ext 3 n of 3d

JOHN W. CLAUSSEN
General Insurance, Surety Bonds, Mortgage Loans
200-201 Ralston Bldg., 1102 Avenue C. Phone 1103

*Rahming Rachel, dom, b Louise Cambridge
*Rahming Wm, baker, b 629 6th
*RAILROAD SHOPS COLORED ADDITION, Realty Securities Corp Owners, 1109 Av C, T J Hannan Agt, 202 Av G
*Ramsey Gladys, hairdsr, b 127 Taft av
*Ramsey Obadiah, lab, Miami Cadillac Co, b 24th and Av J
*Ranger Eustace (Beatrice), clnr, h 810-b 2d
*Ranger Wm (Louise), lab, h 103 Harper
*Rattray James (Minnie), h 726-a 4th
*Rawls Archie, helper, r 500 4th
*Rawls James, grocer n e cor Lincoln av and 6th N h same
*Rawls John, lab Miami Floral Co
*Rawls Otto, clk, b Lee Wooten
*Razor Thomas (Lula), lab, h 505 2d
*Read Hiram (Anna), lab, h 713 5th N
*Reckley Ethel, cook, h 631 6th al

M. M. Borchardt Audit Co. 305 10th ST. PHONE 305
Systematizers, Business Analysts, Auditors and Accountants
Federal Taxes a Specialty

Real Estate
J. B. JEFFRIES
206 Republic Bldg.
Phone 66

J. A. KARNES, Real Estate and Business Broker
215 11th St. (2nd Floor) Room 1
Phone 1586
Business Opportunities
Houses, Sale or Rent
Lots and Farms

HUGHES SEED COMPANY
SEEDS and INSECTICIDES
PHONE 75-XI Established 1898 1406 AVENUE F

*Reckley John C, lab, b 633 6th al
*Reddick Hattie, h 202 Av G
*Reed Annie, cook, h 17 Martin av
*Reed George, bellboy, r 519 3d
*Reese Hannah E, cook, h 324 Av G N
*Reese James (Catherine), h 306 Florida av N
*Reese Moses (Marilita), lab, h e s Taft av 2 n of 7th N
*Reeves Edward, lab, b 616-a 4th
*Reeves Henry E S (Henrietta; Magic Printing Co), 528 Av G
*Reeves Mabel (wid Richard), drsmkr, h 213 Av H N
*Reeves Mattie, h 314 Av F
*Register Henderson R (Ida), barber 116 Av G, h 204 Florida av N
*Remmons Prince (Lulu), driver, h 310 Av F N
*Reo Joseph (Rosanna), grove tndr Wm Mills
*Reynolds Clarence, lab, b Jeffrey Jenkins
*Reynolds Edward, porter, r 500 4th

ORIENTAL CAFE
French, Italian, American and Oriental Dishes
234 Twelfth Street. Over Nippon Art Co.

*Reynolds Frank (Blanche), farmer, h 109 Av I N
*Rhodes Bessie, furn rms, h 639 5th
*Rhodes Wm (Inez), chef, b 517 2d
*Richards Simeon (Euterpia), lab, h 304 Av H
*Richardson Agnes (wid Edward), lndrs, h 509 2d
*Richardson Anderson, farmer, b 116 Av F
*Richardson Daisy, dom, h 606 Av F
*Richardson Elsie (wid), h 721 2d N
*Richardson Eston (Mary), lab, h 301 Columbia av
*Richardson George (Margaret), farmer, h 1124 Av H ext
*Richardson Lewis (Annie), waiter, h 719 5th
*Richardson Richard (Ellen), lab, h 616 Orange
*Richardson Whitman, lab, r 315 Florida av
*Rigby Zaccheus, lab, h 631-b 6th
*Riley James, washman, r 508 1st
*Riley John, lab, b 521 Av H
*Ring Edward, lab, h 222 Av J N

JEFFORDS-WAY MACHINE CO.
Marine Repairs MACHINISTS Marine Hardware
18th St. and Ave. G 300 Ft. Frontage on Miami River Phone 967-R

Phone 10
Talk to the Tatums
214 TWELFTH STREET
PHONE 10
Stocks and Bonds, Mortgages, City Property, Country Property

Belcher Asphalt Paving Company, Inc.
MACADAM PAVING
Proprietors of the Belcher System
FUEL, ROAD and REFINED OILS
6-7 REAL ESTATE BLDG.
STORAGE, TANKS and DOCKS
BAY STREET AND BOULEVARD
TEL. 539

East Coast Lumber & Supply Co.
"EVERYTHING TO BUILD YOUR HOUSE"
"EVERYTHING TO SHIP YOUR CROP"
PHONE 381 - - - - 6th ST. AND AVE. E

*Rivers James L (Lucy), restr 325 Av G, h 521 4th
*Roach Henry, lab, b 631-a 6th
*Roberts Abel (Evelyn), seaman, h 208 Alpha
*Roberts Abraham (Ella), lab, h n s 4th N 1 e of Av H ext
*Roberts Agnes, dom, h 514 Av F
*Roberts Alexander (Elizabeth), lab, h 405 Bethel la
*Roberts Alice (wid Thomas), lndrs, b Benjamin Cox
*Roberts Armand (Annie), lab, h 814 2d
*Roberts Beatrice, lndrs, b Benjamin Cox
*Roberts Benjamin, lab, b Estelle Davis
*ROBERTS BROS (G H Roberts), Fancy and Staple Grocers 642 4th, Tel 807-R
*Roberts Catherine, lndrs, h 601 2d N
*Roberts Cyril, lab, r 531 5th
*Roberts Daisy, lndrs Miami Laundry
*Roberts Edward, lab, b 704 5th al
*Roberts Edward, lab, b 901 22d
*Roberts Edward A, lab, h 44 Lincoln av

STEWART & HOLLOPETER
Real Estate, Rentals, Loans, Insurance
222 ELEVENTH STREET PHONE 1060

*Roberts Eugene, lab, b 214 Av H N
*Roberts Eugenia (wid), lndrs, h 214 Av H N
*Roberts Gene, cook, r 222½ Av G
*Roberts General, lab, b 535 3d
*Roberts George (Priscilla), lab, h 116 Av J ext
*Roberts George H (Roberts Bros), r 629 4th
*Roberts Harmon, lab Sou Utilities Co
*Roberts Harry (Daisy), lab, h 319 Florida av
*Roberts Harry (Belle), porter, h 226 Roosevelt av
*Roberts Harry C, presser S C Bivens, r Y M C A
*Roberts Henry (Ethel), h 629 4th
*Roberts Herman, clk Broadway Hat Store, r 214 Av H N
*Roberts Ida (wid James), lndrs, h 940 Columbia av
*Roberts Jacob (Matilda), lab, h 712-b Waddell
*Roberts James (Blanche), lab, h 901 22d
*Roberts James W (Claudia), lab, h 601 5th N
*Roberts Jeremiah (Annette), cook, h 949 Wine av
*Roberts Laura, lndrs, h 509½ 5th

AUTO LIVERY SERVICE
CARS FOR HIRE
PHONE 119-X
506 12th ST.
YOU DRIVE

J. L. Shull & Sons Furniture Co.
We Sell on Easy Payment Plan
Call and See Us Before Buying
811-813-815 AVENUE D

Engineering Contractors
Biscayne Engineering Co.
Bank Bay Biscayne Bldg.
Surveys, Estimates, Sewers, Irrigation and Drainage
Pavements, Concrete Work, Maps and Blue Printing

BRIDGES & SAMPSON
RENTALS AND REAL ESTATE OF ALL KINDS
1105 Av. B Phone 465

*Roberts Louisa, lndrs, b 601 2d N
*Roberts Mary A (wid Nathaniel), lndrs, h e s Taft av 3 s of Johnson
*Roberts Mary E, lndrs, h 734-a 2d
*Roberts Milton, tailor, b 521 Av I
*Roberts Minnie, lndrs, r 602 6½ st
*Roberts Neville (Hazel), lab, h 705 6th
*Roberts Obadiah (Celia), lab, h 812 2d
*Roberts Rupert (Pauline), tailor, h 633 5th
*Roberts Sadie, cook, h 505 Florida av
*Roberts Samuel (Malvina), lab, h 813 5th
*Roberts Stephen (Savaleta), lab, h 630 5th
*Roberts Thomas (Rose), chauf, h 205 Av G N
*Roberts Wilfred, mason, h 341 Av J N
*Roberts Wm (Dolly), lab, h 305 Florida av
*Roberts Wm, lab, h s s 22d 1 w of Av K
*Roberts Wm E, lab, b 44 Lincoln av
*Roberts Zora, lndrs, b 124 Florida av
*Robertson Arthur (Mattie), lab, h 837 1st

John E. Withers Transfer and Storage Co., Inc
AV. C AND 2d ST. TEL. 360
Fireproof Storage, Baggage and Heavy Hauling
Packing and Forwarding

*Robertson Cornelius (Caroline), lab, h 129 Roosevelt av
*Robins John J (Alicia), lab, h w s Av F ext 1 s of Flagler
*Robinson Andrew (Flossie), lab, h 714 5th N
*Robinson Arthur, driver Sou Utilities Co
*Robinson Bessie (wid A S), hairdrsr, h 126 Roosevelt av
*Robinson Edward, washman Miami Laundry
*Robinson Ernest (Rosella), lab, b 624 5th
*Robinson Ethel, lndrs, h 707 5th
*Robinson Eugene, b Victoria Johnson
*Robinson Eugene (Lillie), tailor, h 632 4th
*Robinson Frank (Netta), clk M Dubler, r 227 Av H N
*Robinson Garfield (Rebecca), cook, b 721 4th
*Robinson George (Lottie), lab, h 523 1st
*Robinson Henry (Gladys), fireman, h e s Taft av 3 s of 6th N

DRAKE LUMBER CO.
MANUFACTURERS--WHOLESALE AND RETAIL
YELLOW PINE LUMBER. MILLS at PRINCETON; YARDS, MIAMI
PHONE 188 327-329 SIXTH STREET

HARRY V. SIMONS THE TAILOR-MADE MAN
Styles from Broadway to Miami - 1102 Avenue D

Cook with Gas MIAMI GAS CO.
410 12th STREET TEL. 58

Biscayne Electric Supply Co. 1108 AVE. D PHONE 24
ELECTRICAL CONTRACTORS, SUPPLIES AND FIXTURES
Agent for Fostoria Minature and Mazda Lamps, Luminous Unit Brascolites
Hot Point Heating Appliances and Emerson Fans

*Robinson Herbert C (Estella L), mech, h 120 Av F
*Robinson Isaac, lab, b 528 3d
*Robinson Jennie P (wid Charles; Robinson & Field), h 916 19th
*Robinson Joseph, lab, r 512 2d
*Robinson Lee (Delia), hackman, h n s Lemon 1 w of Av J
*Robinson Lee, lab, h 511 4th
*Robinson Lillian, dom, h 501 Florida av
*Robinson Maggie, maid 226 18th
*Robinson Merolene, lndrs, b 217 Av J ext
*Robinson Samuel (Maud), lab, h 938 Roosevelt av
*Robinson Sidney (Marie), lab, h 717 Wood
*Robinson Stanely H (Hilda), tailor Don Ferris Co, h 715 4th
*Robinson S P (Gertrude), lab, h 504 Av F
*Robinson Thomas (Lilla), tailor, h 632 4th
*Robinson Thomas A (Emily), h s s Bertha 1 w of Av L ext

E. F. MacVeigh Co. Rooms 1-2-3, 318½ 12th St. PHONE 59
General Agents **Insurance and Bonds**

*Robinson Wilfred, lab, h 320 Av G N
*Robinson Wm, blksmith, b 510 Av F
*Robinson Wm B (Marie), tailor, h 711 Wood
*Robinson Wm D, shoes 109½ Av G, r 63 Av G
*Robinson & Field (Jennie P Robinson, David Field), grocers 939 20th
*Rodgers Sarah, lndrs, h 616 6th
*Rodriguez Charles, lab, b 29 Martin av
*Rodriguez Felix (Florence), barber, b 626 4th
*Rogers Frank (Sarah), restr 324 Av G, h 634 4th
*Rogers Joseph (Winnie), lab, h 121 Florida av
*Roker Alfred (Vernanchar), lab, h 822-g 2d
*Roker Charles, lab, h 822-c 2d
*Roker George (Evelyn), lab, h n s 2 N 4 w of Av I ext
*Roker James (Rosa), lab, h 810-d 5th
*Roker James, lab, b 822-c 2d
*Roker Joshua, lab, h 738 5th

The Exotic Gardens
Nurserymen and Landscape Designers
FLORISTS
Choice Flowering and Foliage Plants, Roses, Palms, Shade and Tropical Fruit Trees. Plans and Estimates Given on Landscape and Grove Plantings. Retail Store and Office, 801 12th St. Tel. 453-R
Nurseries Broadway West of Railroad
JAMES DONN, Mgr
Phone 300-X

COCROFT REALTY CO. | Real Estate, Rentals
Call on COCROFT
P. O. Box 1193
Tel. 427-R
903 Av. C

American Insurance Agency, Inc. (Formerly DORN-SCHUTT CO.)
GENERAL INSURANCE and SURETY BONDS
204-205 Fidelity Bank Bldg. Tel. 161

Fidelity Bank and Trust Co.
Capital $150,000.00 Surplus and Profits, $50,000.00

*Roker Leonard (Alberta), porter, h 725-c Wood
*Roker Mary, b 822-c 2d
*Roker Mary, lndrs, h 901 21st
*Rolle Aaron (Alice), lab, h w s Av F ext 4 n of Waddell
*Rolle Alfred, lab, b 516 2d
*Rolle Arabella, lndrs, h 720 3d
*Rolle Caesar, lab, h rr 624 3d
*Rolle Caesar, lab, h 914 21st
*Rolle Cassius (Mary), lab, h 919 20th
*Rolle Claude, lab, b 705 2d
*Rolle Daniel, carp, h 820 3d
*Rolle Daniel, lab, b 934 Columbia av
*Rolle Dennis, lab, h 112 Av I
*Rolle Doty, lab, b 822-e 2d
*Rolle Edward, lab, b 715-a 3d
*Rolle Elijah (Edith), lab, h 716 6th N
*Rolle Ellen, lndrs, h s w cor Flagler and Av F ext
*Rolle Emily (wid Thomas), h 721 Waddell

H. L. Clark & Sons
1113 Avenue C Tel. 877-R1
CONTRACTORS
AND DEALERS IN ROCK AND SAND

*Rolle Ernest, lab, h 501 Av I
*Rolle Florence, b 631 3d N
*Rolle Francis, lab, r 912 21st
*Rolle Fred (Sarah), lab, h 511 1st
*Rolle George, lab, b 624 5th
*Rolle George (Annie), lab, h 126 Sherman av
*Rolle George, lab, b 820 3d
*Rolle Harry (Lou), cigarmkr, h 725-a Wood
*Rolle Harvin, lab, h 116½ Grant av
*Rolle Henry (Beatrice), lab, h 313 Grant av
*Rolle Henry (Lou), porter, r 715 Wood
*Rolle Herbert, lab, b 714-a 3d
*Rolle Herbert (Emily), lab, h 808-f 3d
*Rolle Hezekiah (Remilda), lab, h 318 Av H N
*Rolle Ida, lndrs, b 940 Columbia av
*Rolle Israel, lab, r rr 527 5th
*Rolle Ivan, lab, b 705 2d
*Rolle James (Sybil), lab, h 511 Av H

BENNETT-FUZZARD HARDWARE CO.
HARDWARE, TOOLS and CUTLERY PAINTS, OILS and GREASES
KITCHEN FURNISHINGS
1300 Ave. D Tel. 25

Elbree's Rexall STORES
THE SAFE DRUG STORES
322 TWELFTH ST.
1105 AVENUE C

Pero's Ice Cream Parlor
705 Avenue D
Wholesale and Retail
PURE, WHOLESOME and DELICIOUS
Telephone 460-X

FLORIDA FURNITURE CO.
COMPLETE HOUSE FURNISHING
T. H. BOGUE, Sec. and Treas. 308, 310 and 312 Eleventh St

*Rolle James (Rosalie), lab, h 824 4th N
*Rolle James S (Daisy), lab, h 419 Happy av
*Rolle Janie, lndrs, h 100 Av I
*Rolle Joanna, lndrs, b 321 Av I
*Rolle Jonas, lab, b 333 Av J N
*Rolle Joseph (Martha), seaman, h 707 2d
*Rolle Leon, lab, r 613 3d
*Rolle Lucile, dom, b 410 Av F
*Rolle Nathaniel, lab, b 705 2d
*Rolle Nathaniel, lab, h s s Flagler 2 w of Av F ext
*Rolle Nicholas, lab, h n s 3d N 3 e of Taft av
*Rolle Octavus (Matilda), lab, h 13 Martin av
*Rolle Percy (Charlotte), lab, h 206 Grant av
*Rolle Prince (Susan), lab, h 822-f 2d
*Rolle Prince, lab, r 914 21st
*Rolle Reuben (Susan), lab, h 516 2d
*Rolle Samuel, driver, h 715 2d N
*Rolle Ted, lab, b 104 Av I
*Rolle Thaddeus (Christina), lab, h 710-a 6th

STANDARD REALTY CO.
REAL ESTATE RENTALS INSURANCE
219 12th St. Telephone 540
F. H. Siegel
C. F. Mulkey
Wm. Harrison

*Rolle Theophilus, lab, r 507 4th
*Rolle Theresa, lndrs, h 807 3d
*Rolle Thomas (Rachel), lab, h 705 2d
*Rolle Thomas, lab, r 912 21st
*Rolle Uriah (Mercy Anna), lab, h 112 Grant av
*Rolle Walter (Rose), lab, h 309 Florida av N
*Rolle Wm, lab, b 103 Harper
*Rolle Zachariah (Priscilla), lab, h 207 Florida av N
*Romer Alfred, lab, h 812 1st
*Romer Georgianna, lndrs, b 812 1st
*Romer Joseph, lab, h 223 Av H N
*Romer Joseph (Mary), lab, h 824-c 2d
*Romer Patience, lndrs, h 621-b 5th
*Romer Prince (Cecelia), lab, b 223 Av H N
*Romero Lillian, maid, r 213 Florida av N
*Roper Wm B (Daisy), lab, h 525 1st
*Rose Eliza (wid), lndrs, h s s Waddell 3 w of Av I
*Ross Major (Vina), lab, h 619 6th al

JUNKIN & AVANT
Insurance and Loans
1110 Avenue C. Phone 90

If It's Real Estate SEE US! Pioneer Real Estate Exchange
921 Ave. C Phone 158

Automobile Tires
MIAMI TIRE CO.
331-343 Eleventh St. Phone 559

DAVENPORT & RICH INVESTMENT CO.
RENTALS AND REAL ESTATE OF ALL KINDS
Miami City Property a Specialty Phone 429 205 Twelfth Street

*Roundtree Edward (Lettie), fireman F E C, h 610 Florida av
*Roundtree Fred (Mary), lab, h 610½ Florida av
*Rountree John W (Priscilla), restr 514 2d, grocer 125 Sherman av, h 127 same
*Rowe Charles W (Mary), farmer, h n s 20th 3 e of Av K
*Rowe Julia, lndrs, r 127 Sherman av
*Rowland Wm M (Janie), real est, h 102 Florida av
*Ruff Elliott (Susie), porter John Sewell & Bro, h 21 Pennsylvania av
*Russell Alice, lndrs, h 608 Av H N
*Russell Aline, cook, r 607 Waddell
*Russell Ernest, porter J H Cheatham, b Av H bet 2d and 3d
*Russell Frank (Alberta), lab, h 813 4th N
*Russell James, lab, b 630 4th
*Russell James (Julia), lab, h 616-b Orange
*Russell John (Edith), lab, h 725 Wood

MAGIC CITY LUMBER COMPANY
EVERYTHING IN BUILDING MATERIAL
Magnolia Park, Buena Vista PHONE 450

*Russell Joseph, lab, b 316 Av H
*Russell Lee, lab, b 938 Columbia av
*Russell Octavus G, collr Pioneer Furn Co, r 609 12th
*Russell Samuel (Cecelia), lab, h 613 1st
*Russell Stephen (Liza), lab, b 707-d Lemon
*Russell Wm (Effie), lab, h 729 Wood
*Rutherford Adam (Remilda), lab, h s s 3d N 2 e of Av I ext
*Rutherford Georgiana (wid Frank), nurse, h 608-a 2d N
*Rutherford Laybon, farmer, b 608-a 2d N
*Rutledge Wm J (Carrie), lab, h 210 Sherman av
*Ryan Arthur (Viola), lab, b 728-c 2d

S

*St Agnes Episcopal Church, s w cor Av H and 4th
*St Agnes Parochial School, 412 Av H
*St John Baptist Church, s w cor Av H and Orange

TRY IT
MIAMI COCA-COLA BOTTLING COMPANY. Phone 120
Coca-Cola

Lands
GROVE-EVERGLADE
WHOLESALE and RETAIL
Southern Florida Land Co.
428½ Twelfth St.

PHILLIPS BROS.
1220 AVENUE D
Marine Hardware Fishing Tackle

Safety Deposit Boxes FOR RENT
THE SOUTHERN BANK AND TRUST COMPANY
422 Twelfth Street

*St Mark's Baptist Church, n w cor Av K and 19th
*Salmon Catherine, dom, r 520 2d
*Samber Gertrude, cook, h 414 Florida av
*Sampson Cleveland, chauf, b 307 Pennsylvania av
*Sampson James (Jane), lab, h 420 Av H
*Sampson John (Eva), lab, h 610 5th
*Sampson Nathaniel (Savalita), lab, h w s Lincoln av 1 s of 6th N
*Sampson Nathaniel, porter, h 114 Sherman av
*Sampson Robert (Lelia B), lab, h 620 4th
*Sampson Samuel A Rev (Margaret E), pastor Mt Olive Baptist Ch, h 307 Pennsylvania av
*Sampson Wm E (Katie; Jenkins & Sampson), res Lemon City
*Sanchez Columbus C (Elizabeth), farmer, h w s Av F ext 3 s of Flagler
*Sanders Amos, lab, r 322 Av G N
*Sanders Bradford, lab, b 710 6th
*Sanders George S (Frances), lab, h 628 3d N

Undertakers and Embalmers
AUTOMOBILE EQUIPMENT
W. H. COMBS CO.
329-331 ELEVENTH STREET
Office Phones: 209-R1 & 209-R2
Private Ambulance Service

*Sanders James J (Margaret), lab, h 609 3d
*Sanders Joseph (Arabella), lab, h 623 1st
*Sanders Joseph (Lulu), lab, h 304 Pennsylvania av
*Sanders Sarah, lndrs, h 932 20th
*Sanders Wm, lab, b 737-a 5th
*Sands Agnes, cook, b 1020 17th
*Sands Anna, lndrs, h 727 Waddell
*Sands Anthony, b 631 4th
*Sands Brezetta E, nurse, h 631 4th
*Sands Catherine, lndrs, b 620 6th
*Sands Charles (Henrietta), lab, h w s Av J ext 3 n of 6th N
*Sands Charles, musician, b 630½ 3d
*Sands Charles M, restr 516 Av G, h same
*Sands Cordelia, lndrs, h 620 6th
*Sands Daniel A, porter, r 632 Orange
*Sands Edmond D (Alvilda), lab, h 315 Taft av
*Sands Emanuel (Martha), lab, h 317 Av H N
*Sands Emily, lndrs, h 119 Av H

Real Estate
J. B. JEFFRIES
206 Republic Bldg.
Phone 66

Thomas Awning and Tent Co.
1405 AVE. D
PHONE 719
AWNINGS, TENTS, SAILS, TARPAULINS, BOAT AWNINGS, VENETIAN BLINDS AND FLAGS

E. B. Douglas Co
MIAMI, FLORIDA
Ready-to-Wear and Millinery

DADE FURNITURE CO.
Complete House Furnishers
PHONE 81 409-411 TWELFTH ST.

*Sands George (Cecelia), lab, h 209 Wine av
*Sands Henry (Maud), lab, h 602 Av H
*Sands Henry, lab, b 535 3d
*Sands Henry, lab, r 815 Waddell
*Sands James (Annie), lab, h 810 1st
*Sands John, fisherman, r 301 Florida av
*Sands John (Beatrice), lab, h 113-a Av H
*Sands John, lab, b 634 5th
*Sands John (Rosa), lab, h 121 Grant av
*Sands John W, gardener, r 518 4th
*Sands John W (Ellen), lab, h 711 Lemon
*Sands Lawrence E (Elizabeth), lab, h 814 1st
*Sands Leonard, lab, b e s Av L 3 s of 22d
*Sands Mary, lndrs, h 410 Av F
*Sands Rhoda (wid Wm P), dom, h 227 Av H N
*Sands Stephen (Annie), lab, h 728-b 6th
*Sands Sylvanus (Clotilda), eng wiper F E C, h 241 Sherman av
*Sands Thomas (Virginia), lab, h 204½ Sherman av

CALL PHONE 10
EVERGLADE LANDS IN LARGE TRACTS
Farm Lands at Florida City, Fla.
TALK to the TATUMS
214 12th St.
PHONE 10
Bungalows and Building Lots in Riverside Heights
OVERLAND CARS
Republic, Mohawk Goodyear TIRES
VEEDOL OIL AGENCY
J. T. WEATHERS
1008-1010 Ave. C. Next to Postoffice
GARAGE Phone 165 SUPPLIES
RAILEY-MILAM HARDWARE CO.
Hardware, Building Material, Sash, Doors and Blinds, Farming Implements, Wagons, Paints and Oils, also Ship Chandlers
413-419 TWELFTH STREET TELEPHONE 930

*Sands Thomas (Lillian), lab, h 605 Wood
*Sands Thomas O (Charity), lab, h 524 5th
*Sargent Marion, maid, b 317 Columbia av
*Sargent Matilda, cook, h 317 Columbia av
*Saunders Allen, lab, b 616 4th
*Saunders Annie, lndrs, b 517 Av I
*Saunders Frank, lab, r 531 5th
*Saunders George, lab, h 704 Wood
*Saunders Hansel (Louise), seaman, h w s Taft av 2 n of 9th N
*Saunders James (Beatrice), lab, h 620 Orange
*Saunders Jeremiah (Hannah), lab, h 106 Av F
*Saunders John (Viola), seaman, b John Clark
*Saunders Joseph (Blanche), lab, b 513 Av I
*Saunders Joseph (Arabella), lab, h 222 Grant av
*Saunders Kathleen, lndrs, b John Clark
*Saunders Primus, lab, r 613 3d
*Saunders Samuel, lab, b 118 Av I N

JEFFORDS-WAY MACHINE CO.
Marine Repairs MACHINISTS Marine Hardware
18th St. and Ave. G 300 Ft. Frontage on Miami River Phone 967-R

East Coast Lumber & Supply Co.
"EVERYTHING TO BUILD YOUR HOUSE"
"EVERYTHING TO SHIP YOUR CROP"
PHONE 381 - - - - 6th ST. AND AVE. E

*Saunders Samuel (Ellen), lab, h 526 5th
*Saunders Samuel, lab, b 616 4th
*Saunders Samuel, presser, r 305 Florida av
*Saunders Thomas W (Amelia), farmer, h 1002 Wine
*Saunders Wilfred, lab, b 603 Av I
*Saunders Wm (Louise), lab, h 500 Av I
*Saunders Wm P (Mary), lab, h 810 5th
*Sawyer Allen, lab, r 417 Av G
*Sawyer Edmond (Reta), lab, h 221 Wine av
*Sawyer Frank (Alice), presser, h 600 Flagler
*Sawyer James (Juline), grocer 321 (518) Pennsylvania av, h 112 Roosevelt av
*Sawyer Jessie, clk, r 500 Av G
*Sawyer John (Georgia), lab, h 921 22d
*Sawyer Laura, nurse, b O A Burnside
*Sawyer Rosa, dom, b 717 3d
*Sawyer Stanley (Louise), lab, h w s Av H ext 2 n of 3d

STEWART & HOLLOPETER
Real Estate, Rentals, Loans, Insurance
222 ELEVENTH STREET PHONE 1060

*Sawyer Thomas (Essie), soft drinks 330 Av H N, h same
*SAWYER WM B (Alberta), Propr Magic City Drug Store and Physician 500 Av G, h same, Tel 1040-R
*Sayers Annie (wid Wallace), clk, h 527 1st
*Sayers Maude, dom, h 328 Princeton av
*Scantlebury Walton, porter E B Douglas Co
*Scavella Augustus (Eva), lab, h w s Taft av 1 s of 5th N
*Scavella Blanche, dom, h 5 Martin av
*Scavella Charles (Henrietta), lab, h 404 Av I ext
*Scavella Claude (Maud), lab, h 401 Bethel la
*Scavella Ephraim (Madora), lab, h 513 Waddell
*Scavella Fred (Edna), fisherman, h 923 Av J ext
*Scavella Henry (Ophelia), mach, h 609 2d N
*Scavella Thaddeus (Henrietta), farmer, h s w cor 2d and Columbia av
*Scavella Wilfred, lab, b 513 Waddell

FRANK T. BUDGE CO.
"A MIAMI INSTITUTION"
AVENUE D and 12th STREET
HARDWARE and FURNITURE

Real Estate Investments
L. V. MARTIN & CO.
336 Twelfth St.
Phone 818-R
Consult Us

Dade Electric
Electrical Contractors
213 Tenth St.
Phone 828

THE J. A. McDONALD CO.
LUMBER We can Furnish Complete Line for Your Building
1402 AVE. D. PHONE 80

*Scavella Winifred, dom, b 504 3d
*Scavella Wm (Myrle), tailor Century Clo Store, h 23d bet Avs L and M
*Scott Daniel (Annie), baker, r 204 Wine av
*Scott Georgia, clk J H Howard, b 526 2d
*SCOTT JOHN R JR (Sadie), Dentist 428½ Av G, Tel 1136, h 112 Av G
*Scott Walter (Moletha), lab, b 211 Av H N
*Seals May (wid Allen), lndrs, h s s 4th N 1 w of Av I ext
*Sears Henry (Beatrice), carp, h 818 1st
*Sears Hezekiah, lab, h 118 Av I N
*Sears James (Bertha), lab, h 811 5th
*Sears Joseph W (Annie), farmer, h 611 Av I
*Sears Thomas (Drucilla), lab, h 810 3d
*Seventh Day Adventist Church and School, s s 2d N 2 e of Av I
*Seymore Benjamin, lab, b 217½ Wine av
*Seymore Henry O (Flora), contr, h 118 Sherman av

J. H. TALLEY & CO., Inc. 202-203 Lawyers Bldg. Telephone 272-X
Insurance and Mortgage Loans

*Seymore Joseph, lab, b 725 2d
*Seymour Anna, lndrs, h 619 5th
*Seymour Benjamin J (Frances), carp, h 116 Florida av
*Seymour Daniel (Mysana), farmer, h 703 Av H ext
*Seymour Ephias S (Virginia), farmer, h 933 Wine
*Seymour Frederick H (Minnie), chauf, h w s Av J 2 n of Lemon
*Seymour George (Laura), lab, h 317 Sherman av
*Seymour Gladys, lndrs, h 226 Sherman av
*Seymour Henry (Isadora), lab, h 305 Columbia av
*Seymour Herman (Emily), lab, h 120 Roosevelt av
*Seymour Joseph, lab, b 628 5th
*Seymour Joseph (Lillian), lab, h 417 Happy av
*Seymour Joseph, lab, b 725 2d
*Seymour Philip (Dora), lab, h n s Waddell 2 e of Av I
*Seymour Robert, farmer, b 703 Av H ext

BISCAYNE NOVELTY WORKS, A. H. Ramsey & Sons Proprs.
INTERIOR FINISH, FRAMES and SCREENS A SPECIALTY
Pine, Cypress and Red Gum 23 AV. E N, North of First St.

Miami Ice Cream and Dairy Co. WHOLESALERS and JOBBERS 411 8th Phone 600

Dixie Highway Garage 209-211 11th Tel. 658 Auto Tires, Supplies and Accessories

SOUTHERN AUDIT CO.
Auditors, Accountants, Federal and Income Tax Experts
204-5 FIDELITY BANK BLDG. PHONE 161

111 12th St.
Phone 1221
LADD & NICHOLS
Real Estate, Investments
Bay Fronts, Season Rental
Everything Pertaining to
REAL ESTATE

*Seymour Samuel (Ruth), farmer, h 705 Av H ext
*Seymour Shadrick, farmer, b 703 Av H ext
*Seymour Wm, lab, b F H Seymour
*Shaw Edward (Griffie), lab, b 314 Av F
*Shellman George (Bessie), truck driver, h 714 1st
*Shellman John (Eula), lab, h 320 Florida av N
*Sherry Allen (Kate), fisherman, h 320 Av H
*Sherry Mitchell, lab, h 520 Av H
*Shular Rance A (Hattie), mach, h 733 3d
*Shumake Edward (Emma), foreman, h 126 Taft av
*Siler Mary, h 611 6th
*Silva Addie, lndrs, h 523 Av H
*Silva Arthur, lab, b 523 Av H
*Simlett Daniel (Maud), lab, h 211 Av H
*Simmolette George, lab, b 523 Av H
*Simmons Carrie, maid Burdines
*Simmons Clarence (Julia), lab, h 132 Sherman av
*Simmons Frances, maid, h 722 Lemon

Hill Motor Sales Co.
529 TWELFTH STREET
Phone 306 for Demonstration
HUDSON, ESSEX AND REPUBLIC TRUCKS SOLD ON EASY PAYMENTS

*Simmons Fred, lab, F E C, r Columbia bet Av H and Waddell
*Simmons John, lab, b 728-a 5th
*Simmons Mary L (wid T), drsmkr, b 126 Roosevelt
*Simms Ezekiel (Remilda), lab, h 631 3d
*Simms Grace, lndrs Miami Laundry
*Simms Henry (Anita), lab, h 629 3d
*Simms Justina, cook, h 829 1st
*Simms Miriam, lndrs Miami Laundry
*Simms Samuel (Fannie), fisherman, h 811 1st
*Simms Wm (Mary J), lab, h 727 4th
*Simms Willie, dom, h 324 Av H N
*Simon Emma (wid Wm), lndrs, h 714 2d N
*Simon Louis W (Mary), lab, h e s Av J ext 2 s of 3d
*Simonds John, lab, r 914 21st
*Simonett James (Alice), lab, h 413 Av I
*Simons Frank (Ida), lab, h n e cor 5th N and Taft av
*Simpson Hortense, drsmkr, b 738 2d

RONDEL & POTTER
REAL ESTATE
SATISFIED CLIENTS ONLY
215 12th St.
Phone 829-X

MIAMI FLORAL CO.
Flowers, Trees, Plants
Office and Greenhouses
Ave. J and 13th St. Tel. 337-R

ANDERSON & CHAILLE
REAL ESTATE AND INVESTMENTS
206-207 Fidelity Bank Bldg. Telephone 1066

*Simpson Rodustus (Viola), porter, h 808 Wine av
*Simpson Wm (Georgia), farmer, h 218 Roosevelt av
*Sims John (Rosa), lab, h n s 22d 1 w of Av K
*Sims Rosa, lndrs, h 620 1st
*Sims Wm, porter, b 620 1st
*Singleton George (Sarah), restr 212 Av G, h same
*Singleton Lucy, cook, r 1014 20th
*Singleton Wm, tailor 121 Av G, h 920 Av J
*Skinner Lennox (Maud), presser, h 1 Easy la
*Slack Minton (Charlotte), lab, w s Av F ext 9 n of Flagler
*Slater Wm, grocer 637 1st, b cor Lemon and Florida av
*Small Eugene (Evelyn), driver, h 615 3d
*Smart James (Pearl), lab, h 526 6th
*Smith Ada, lndrs, h 105 Florida av
*Smith Alice (wid Amos), dom, h 516 1st
*Smith Alice M, tchr Washington School, h Washington Park

Ice Cream and Candy
Stationery, Periodicals
Cigars, Tobacco and Cold Drinks
RIVERSIDE CONFECTIONERY
E. STAVRIDES
813 Twelfth Street Phone 434

JOHNSON FLORAL CO.
Cut Flowers Funeral Designs
400 Twelfth Street. Opposite Biscayne Bank

P. Ullendorff Co.
THE SANITARY MARKET
1000-1002 Av. D, Cor. 10th St.
FLORIDA AND WESTERN MEATS
POULTRY, EGGS AND BUTTER
TELS. 720-721

H. W. JOHNSON CO.
Manufacturing Opticians
400 Twelfth Street

*Smith Alfred (Rena), lab, h w s Taft av 6 s of Johnson
*Smith Arra, lab, b 328 Princeton av
*Smith Arthur A (Annie L), lab, h 316 Av F N
*Smith Bertram, lab, b 631-a 6th
*Smith Bessie, h 318 Roosevelt av
*Smith Burk (Mary), fisherman, h 626 6th
*Smith Carrie, lndrs, h rr 120 Florida av
*Smith Charles, lab Miami Ice Cream & D Co
*Smith Daniel, lab, b rr 912 20th
*Smith David, tmstr, r 219 Wine av
*Smith Edward, lab, b 36 Lincoln av
*Smith Emily, cook, b 635 4th
*Smith Erasmus J (Mary F), driver, h 615 Waddell
*Smith Frances, h 201 Av G N
*Smith George (Susan), lab, h 104 Av J ext
*Smith George, porter, r 519 3d
*Smith George W (Mary), porter, h 422 1st

FRED L. TERRY
GENERAL INSURANCE. FIRST MORTGAGE LOANS
335 11th St. Phone 607

ROYAL PALM TRANSFER CO.
O. A. McNEIL, Propr.
AUTOMOBILES FOR HIRE
Office Halcyon Hotel
PHONES:
Office - - 695
Depot - - 243
Garage - 965
Stable - - 46

*Smith Harold, porter, r 611 Av G
*Smith Henry (Edith), mason, h 117 Grant av
*Smith Hester, lndrs, h 502 Waddell
*Smith Horace (Maria), lab, h 123 Taft av
*Smith Isaac (Beatrice), lab, h 316 Av I
*Smith James (Mary), lab, h 100 Av F
*Smith James, lab, b 516 1st
*Smith James R (Olive), grocer e s Taft av 2 s of 5th N, h same
*Smith Jane, b 111 Av J ext
*Smith John (Maggie E), janitor First National Bank, h 113 Av G
*Smith John (Matilda), lab, h 818 2d N
*Smith John (Geneva), lab, h 819 3d
*Smith John (Margaret), porter, h 502 Av I ext
*Smith John B (Marian), lab, h w s Taft 2 s of 6th N
*Smith John C (Alice), agt Afro-Am Ind Ins Co, h s s Bertha 3 w of Booker av
*Smith John C (Elizabeth), lab, h 509 4th

STANDARD REALTY CO.
REAL ESTATE RENTALS INSURANCE
219 12th St. Telephone 540
F. H. Siegel
C. F. Mulkey
Wm. Harrison

*Smith Joseph (Elizabeth), lab, h 634-e 5th
*Smith Josephine, h 321 Av G
*Smith Louis O (Anna), gardener, h 332 Taft av
*Smith Louise, restr 107 Av H N, h 303 Roosevelt av
*Smith Martha, lndrs, h 506 Lemon
*Smith Myer (Matilda), lab, h 510 Av H ext
*Smith Osborn C (Frances), plstr, h 124 Sherman av
*Smith Percy, lab, b 310 Av H
*Smith Peter (Rosa), farmer, h 124 Roosevelt av
*Smith Richard (Gertrude), lab, h 703 2d N
*Smith Ruby D, tchr Washington School, b 731 Waddell
*Smith Samuel, cook, h 532 4th
*Smith Samuel A (Victoria G), lab, h 103 Av H
*Smith Sarah, soft drinks 208 Av F, h same
*Smith Sherman (Mary), lab, h 608 2d N
*Smith Theophilus (Mary), lab, h 816 4th N
*Smith Thomas T (Mary), lab, h 816 4th

EVERYTHING IN BUILDING MATERIAL
Paints, Oils, Etc.
Georgia Lumber & Supply Co.
Office and Yards, Ave. D and 5th St.
Phones 1190-1191
Automobile Tires
MIAMI TIRE CO.
331-343 Eleventh St. Phone 559
High Class Properties and Investments of Every Description
The Charles B. Wheeler Co.
REAL ESTATE—RENTALS
916 Avenue C P.O.Box 703 Phone 971
Ocean and Bay Frontage City and Suburban Homes and Groves

WATERS REALTY CO., 1107 AVE. B TEL. 1377
All Classes of City and Country Property

*Smith Wilfred (Elizabeth), sailor, h 822 2d
*Smith Wm (Ethel), lab, h 218 Av I
*Smith Willie, dom, h 112 Florida av
*Smith Yorick (Sarah), h 500 Av H ext
*Solomon David (Eliza), lab, h 810 3d N
*Solomon Delia, lndrs, h 202 Av I
*Solomon Samuel (Louise), lab, h 617 Wood
*Solomon Wm (Marie), lab, h 705 2d N
*Solomon Wm (Bernita), lab, h rr 912 20th
*Somellian Edward (Janie), lab 5th N bet Avs I and J
*Sparr Gussie, r 212 Av G
*Spence Nathaniel (Martha), lab, h 303 Columbia av
*Spencer Frank (Ola), lab, h 915 Av J ext
*Springs Mittie, cook Buena Villa Hotel
*Stancil Hulela, furn rms, h 721 4th
*Stanton Eulalie, h 507 3d
*Starks Lillian, waitress T Alexander
*Starr Wilfred (Martha), lab, h 30 Martin av
*Steed Henry T (Hattie A), meat ctr, h 610 4th

When You Place Your Next Order Insist on Shipment through the DADE GROCERY CO.
PROMPT ATTENTION TO MAIL ORDERS 312 1st St. Tel. 286

*Stephens Fred L (Drucilla), tinner 424 Av H, h 420 same
*Stephens Laura, lndrs, h 714 4th
*Stephens Matthew, lab, r 422 Av H
*Stevens Adam (Pearl), lab, h 624 2d
*Stevens Berry, lab, r 509 4th
*Stevens Herman, lab, b 333 Av J N
*Stevens Ida, drsmkr, r Augustus Love
*Stevens John, lab, b 333 Av J N
*Stevens John (Emma), lab, h 530½ 6th
*Stevens Joseph, tailor, b 301 Florida av
*Stevens Nicholas, lab, b 333 Av J N
*Stewart Cornelius, porter, b 717 6th
*Stewart Gertrude, cook, h 822-h 2d
*Stewart John, lab, b 316 Av H
*Stewart Roy (Milly), lab, h 717 6th
*Stirrup Augusta, dom, h 514 Av F
*Stirrup Clifford (Josephine), hatter, h 824 1st

Mr. Foster's Store
(THE FOSTER & REYNOLDS CO.)
Twelfth St. and Ave. C Tel. 556
Stationery
Office Supplies
Engraving

NEWMAN & PETERS THOS. J. PETERS M. B. NEWMAN
GENERAL INSURANCE
Phone 1219 HOTEL HALCYON BLDG.

HOPKINS-FRANK MOTOR CO. Inc. 1310 AVE. D Phone 4
Chandler and Standard 8 Automobiles Service de Luxe 24 Hours Daily Storage Repairs

THE SOUTHERN BANK AND TRUST CO., 422 12th ST.
Capital $100.000.00 Member Federal Reserve System

*Stirrup Edwin (Ruth), lab, h 312 Av F N
*Stirrup Frank (Christina), cigarmkr, h 519 Florida
*Stirrup George, lab, r 318 Florida av
*Stirrup George H, restr 600 Av H, h 606 same
*Stirrup Ida, lndrs, h 623 3d
*Stirrup James (Mary), lab, h 731-c Wood
*Stirrup Joseph (Lollie), lab, h 619½ 6th
*Stirrup Prince (Flossie), lab, h 842 Orange
*Stirrup Rebecca, lndrs, b 217 Av J N
*Stirrup Thomas (Louise), lab, h 713 Wood
*Stirrup Wm (Ruby), hatter 303 Av H, h 614 Orange
*Stokes Allen (Mary), mgr Union Progressive Co, h 619 2d
*Stokes Ledalius, lab, r 619 2d
*Stokes Orrie, lab, r 619 2d
*Storr Catherine, lndrs, b Catherine Hilton
*Storr Eleazar (Maud), lab, h 209 Florida av N
*Storr Maud, lndrs, b 108 Av I
*Storr Prince (Gussie), lab, h s s Waddell 6 w of Av I

JOHN W. CLAUSSEN
General Insurance, Surety Bonds, Mortgage Loans
200-201 Ralston Bldg., 1102 Avenue C. Phone 1103

*Storr Victoria, lndrs, h 623½ 6th
*Strachan Benjamin (Oreta), lab, h 101 Av I
*Strachan Charles, lab, h 608-c 1st
*Strachan Charles, lab, b 102 Av I
*Strachan Dennis (Estella), lab, h 102 Av I
*Strachan Engle W (Mary), soft drinks 601 1st, h do
*Strachan Henry (Geleta), lab, h 826 2d
*Strachan Horace, lab, b 634 5th
*Strachan John (Catherine), lab, h 829 Av H ext
*Strachan Julia (wid Gerald), lndrs, h 814 2d N
*Strachan Lawrence, lab, r 608-c 1st
*Strachan Matilda, lndrs, b 614 5th
*Strachan Ruel, lab, b 934 Wine av
*Strachan Ruth, lndrs, b 515 Gambal la
*Strachan Victoria, lndrs, h 510 Pennsylvania av
*Straughter Frank (Mercedes), grocer 101 Av G, h 219 Florida av N
*Straughter Mercedes, prin, h 219 Florida av N

M. M. Borchardt Audit Co. 305 10th ST. PHONE 305
Systematizers, Business Analysts, Auditors and Accountants
Federal Taxes a Specialt

Real Estate
J. B. JEFFRIES
206 Republic Bldg.
Phone 66

J. A. KARNES, Real Estate and Business Broker
215 11th St. (2nd Floor) Room 1
Phone 1586
Business Opportunities
Houses, Sale or Rent
Lots and Farms

HUGHES SEED COMPANY
SEEDS and INSECTICIDES
PHONE 75-XI Established 1898 1406 AVENUE D

*Stringer John, chef, b 310 Av G N
*Stringer Lillie, cook, h 317 Av G N
*Stringer Robert (Ella), lab, h 16 Pennsylvania av
*Stringer Roosevelt, bootblk, b 310 Av G N
*Stroman Joseph S (Julia), barber 110 Av G, h 819 Waddell
*Strong Almon (Alice), lab, h 733 Wood
*Strong Charles (Ruby), lab, h 819 4th N
*Strong Elcena, lndrs, h 725-b Wood
*Strong Ernest (Delphine), lab, h 809 5th
*Strong Frederick (Martha), lab, h 221 Av H N
*Strong George (Adeline), gardener, h 929 Wine av
*Strong Wm, lab, b 208 Av H N
*Strongheart James, lab, b 506 1st
*Strother Edward jr (Mamie), lab h 320 Grant av
*Stroud Louis, lab, h w s Av F 3 s of Lemon
*Stuart Wm (Georgia), lab, h 508 3d
*Stubbs Ethel, lndrs, b 402 Bethel la
*Stubbs James (Georgiana), lab, h 234 Sherman av

NIPPON ART CO.
234 Twelfth Street
DIRECT IMPORTERS
EXCLUSIVE LINE OF
Japanese and Chinese
Art Objects

*Stubbs Jesse, lab, r 501 2d
*Stubbs Olivia, lndrs, b 301½ Princeton av
*Stubbs Prudence, lndrs, h 232½ Sherman av
*Sturrock Alex, porter So Atl Tel & Tel Co
*Sturrup Amelia, lndrs, b Wilford McPhee
*Sturrup Bertha, drsmkr, b O A Burnside
*Sturrup Ella (wid), lndrs, h 320 Av H N
*Sturrup Henry E (Nona L J), pntr, h 735 Orange
*Sturrup Jonathan, lab, b 320 Av H N
*Sturrup Louis, lab, b 320 Av H N
*Sturrup Nona L J, tchr, h 735 Orange
*Sturrup Wm, lab, r G S Taylor
*Styles George (Maggie), hackman, h 306 Princeton
*Styles Percy A (Antoinette), h 631-a 6th
*Sullivan Arnold, lab, b 300 Av F N
*Sullivan Harold S (Elizabeth), lab, h 108 Roosevelt
*Sutherland James (Gertrude), farmer, h 824 Av I ext
*Sutherland Stanley, presser, h s s 6th 2 e of Columbia av

JEFFORDS-WAY MACHINE CO.
Marine Repairs MACHINISTS Marine Hardware
18th St. and Ave. G 300 Ft. Frontage on Miami River Phone 967-R

Miami's Choicest Residential District
Bungalows on Easy Terms
214 12th St.
Tel. 10
Riverside Heights
TATUM BROS. COMPANY
Talk to the Tatums 10

Belcher Asphalt Paving Company, Inc.
MACADAM PAVING
Proprietors of the Belcher System
FUEL, ROAD and REFINED OILS
6-7 REAL ESTATE BLDG.
STORAGE, TANKS and DOCKS
BAY STREET AND BOULEVARD
TEL. 539

East Coast Lumber & Supply Co.
"EVERYTHING TO BUILD YOUR HOUSE"
"EVERYTHING TO SHIP YOUR CROP"
PHONE 381 - - - - 6th ST. AND AVE. E

*Sutherland Timothy (Geneva), lab, h 629 6th N
*Swartz John, h 517 Av H
*Sweeting Arthur (Rosa), lab, h 112 Av H
*Sweeting Chester (Spero), barber 328 Av G, soft drinks 620 3d, h 628 same
*Sweeting Clarence, lab, b 317 (516) Pennsylvania av
*Sweeting David (Anita), farmer, h 218 Alpha
*Sweeting Ernest, lab, b 737-a 5th
*Sweeting Fred (Maria), lab, h 810 Wine av
*Sweeting Frederick (Maria), lab, h 917 22d
*Sweeting Harold, lab, b 737-a 5th
*Sweeting Henrietta, maid 1108 Av G
*Sweeting Horatio (Henrietta), porter F E C, h 627 3d
*Sweeting James (Eva), h 106½ Av G
*Sweeting John A (Victoria), grocer 605 Av G, h do
*Sweeting Louise, agt Afro Am Ind Ins Co, h 208 Sherman av

STEWART & HOLLOPETER
Real Estate, Rentals, Loans, Insurance
222 ELEVENTH STREET PHONE 1060

*Sweeting Maldese, lndrs, b 414 Roosevelt av
*Sweeting Manford, lab, r 216 Av G
*Sweeting Matilda (wid Alex), b 207 Florida av N
*Sweeting Richard, lab, b rr 912 20th
*Sweeting Rosa, lndrs, h 420 Av F
*Sweeting Thaddeus (Elizabeth), lab, h 820-b 3d
*Sweeting Wm (Louise), tmstr, h 208 Sherman av
*Symlith Wm, h 824-b 2d
*Symonette Annie, hairdrsr, h 629 6th al
*Symonette Frances, h 613 Av G
*Symonette Frederick (Louise), fisherman, h 315 Columbia av
*Symonette George, lab, b 523 Av H
*Symonette George, lab, b 631 6th
*Symonette John, waiter, b 613 Av G
*Symonette Mary, lndrs, h e s Av L 3 s of 22d
*Symonette Samuel, barber T L Knowles
*Symonette Sarah, h w s Av J 3 n of Lemon

AUTO LIVERY SERVICE
CARS FOR HIRE
PHONE 119-X
506 12th ST.
YOU DRIVE

J. L. Shull & Sons Furniture Co.
We Sell on Easy Payment Plan
Call and See Us Before Buying
811-813-815 AVENUE D

Engineering Contractors
Biscayne Engineering Co.
Bank Bay Biscayne Bldg.
Surveys, Estimates, Sewers, Irrigation and Drainage
Pavements, Concrete Work, Maps and Blue Printing

BRIDGES & SAMPSON
RENTALS AND REAL ESTATE OF ALL KINDS
1105 Av. B Phone 465

T

*Tanner Kate (wid John), h e s Av F ext 2 n of Flagler
*Taswell Warren (Dona), lab, h 715½ 6th
*Tate Richard A (Minnie), lab, h 216 Av G N
*Taylor Albert E (Mary), lab, h 715 3d
*Taylor Allen J (Charlotte), tailor, h 317 (516) Pennsylvania av
*Taylor Anna, fish 307 Av H N, h 304 same
*Taylor Benjamin (Ellen), lab, h n s 4th N 4 w of Columbia av
*Taylor Bros (Charles and George), tailors 620 4th
*Taylor Charles (Taylor Bros), h 620 4th
*Taylor Edward (Malvina), lab, h 216 Av I
*Taylor Eli (Wallie May), lab, h 530 Pennsylvania av
*Taylor Eliza, lndrs, h 704 6th
*Taylor Evelyn, cook, h 523 Wood
*Taylor Ezekiel, lab, b Benjamin Taylor

John E. Withers Transfer and Storage Co., Inc.
AV. G AND 2d ST. TEL. 360
Fireproof Storage, Baggage and Heavy Hauling
Packing and Forwarding

*Taylor Florence, lndrs, b 126 Sherman av
*Taylor George (Taylor Bros), b 620 4th
*Taylor George S (Edith), lab, h s s 3d N 2 w of Av H ext
*Taylor Gilbert (Julia), lab, h 409 Av I
*Taylor Gilbert, lab, h w s Taft av opp 5th N
*Taylor Hannah H (wid Thomas), tchr, h 716 1st
*Taylor Helen, drsmkr, b 1008 Wine av
*Taylor James, lab Miami Gas Co
*Taylor John (Susan), porter, h 6th bet Av H and Av I
*Taylor John C (Hannah), lab, h 515 Waddell
*Taylor John W (Ruth), driver, h 912 19th
*Taylor Joseph (Margaret), tmstr, h 207 Av H
*Taylor J Robert (Myrtle; Hepburn & Taylor), h 43 Lincoln av
*Taylor Lemuel, lab, b 316 Av G N
*Taylor Louis (Nora), lab, h 707-d Lemon

DRAKE PRODUCE CO.
WHOLESALE PRODUCE
PHONE 652 327-329 SIXTH STREET

HARRY V. SIMONS THE TAILOR-MADE MAN
Styles from Broadway to Miami - 1102 Avenue D

GAS FOR COOKING FOR LIGHTING FOR HEATING FOR POWER
MIAMI GAS CO.
410 12th St.
TEL. 58

Biscayne Electric Supply Co. 1108 AVE. D PHONE 24
ELECTRICAL CONTRACTORS, SUPPLIES AND FIXTURES
Agent for Fostoria Minature and Mazda Lamps, Luminous Unit Brascolites
Hot Point Heating Appliances and Emerson Fans

*Taylor Lydia, cook 146 Bird av
*Taylor Mordecai, barber Chester Sweeting
*Taylor Robert (Anna), tailor, h 204 Av H N
*Taylor Robert, lab, b 107 Harper
*Taylor Rufus, lab, b Nicholas Rolle
*Taylor Victoria, lndrs, h 627½ 6th
*Taylor Wilford (Ellen), presser, h 107 Harper av
*Taylor Wm (Turby), lab, h 732 5th
*Taylor Wm R (Elsada), lab, h 313 Av H N
*Thomas Edward (Emma), waiter, h w s Av F ext 4 s of Flagler
*Thomas Henry R (Mary), h w s Av K 1 s of 20th
*Thomas Hezekiah (Alberta), driver, h 404 Florida av
*Thomas Indiana, cook, b A Bloodworth
*Thomas James, lab, h 607 Lemon
*Thomas John (Frances), lab, h 511 5th
*Thomas John, waiter, r 616 5th
*Thomas Joseph (Lillian), lab, h 737 4th
*Thomas Mamie, lndrs, h 608-g 1st

E. F. MacVeigh Co. Rooms 1-2-3, 318½ 12th St. PHONE 59
General Agents **Insurance and Bonds**

*Thomas Monica, lndrs, r 528 3d
*Thomas Robert, lab, h 717 4th
*Thomas Sebron A (Lillian), blksmith, h 308 Grant
*Thomas Walter (Phyllis), farmer, h 315 Roosevelt
*Thomas Wm, shoemkr 616½ 1st, h same
*Thomas Wm B (Carrie), mlnry 322 Av G, h 519 6th
*Thompson Abraham, lab, b 308 Av H
*Thompson Alexander (Isabelle), lab, h 114 Av I N
*Thompson Annie, lndrs, h 725 4th
*Thompson Annis, dom, b 638 4th
*Thompson Arthur, presser, r 405 Av H
*Thompson Burnice (Ethel), lab, h 623 Lemon
*Thompson Calvin (Eunice), janitor, h 117 Av I N
*Thompson Carrie, lndrs, h 9 Martin av
*Thompson Charles (Maria), lab, h 724 Lemon
*Thompson Charles (Nettie), lab, h 512 1st
*THOMPSON CHARLES S (Mary), Real Estate, Insurance and Notary Public, 412 Av G, h same (See page 708)

American Insurance Agency, Inc. (Formerly DORN-SCHUTT CO.)
GENERAL INSURANCE and SURETY BONDS
204-205 Fidelity Bank Bldg. Tel. 161

Improved and Vacant Property
COCROFT
903 Av. C Phone 427-R

The Exotic Gardens
Nurserymen and Landscape Designers
FLORISTS
Choice Flowering and Foliage Plants, Roses, Palms, Shade and Tropical Fruit Trees. Plans and Estimates Given on Landscape and Grove Plantings. Retail Store and Office, 801 12th St. Tel. 453-R
Nurseries Broadway West of Railroad
JAMES DONN, Mgr
Phone 300-X

Fidelity Bank and Trust Co.
Capital $150,000.00 Surplus and Profits, $50,000.00

*Thompson Daniel, lab, b 725 4th
*Thompson Diana, nurse, h 104 Av H N
*Thompson Edward (Mayme), fireman, h 221 Roosevelt av
*Thompson Edward (Emma), lab, h 808-g 3d
*Thompson Ellen, lndrs, h 619-d Wood
*Thompson Ethel (wid Alex), clk Edward Falk, b 201 Av H N
*Thompson Ethel, lndrs, h 8 Martin av
*Thompson Eugene, driver, b 613 Wood
*Thompson Fred (Stella), grocer n e cor 6th N and Av I ext, h same
*Thompson Horace, lab, r 721 2d N
*Thompson Horatio (Maldemia), lab, h 222 Columbia av
*Thompson Helen, drsmkr, h 607 4th
*Thompson James (Jessie), lab, h 608 Av H
*Thompson James (Nora), lab, h 736 5th
*Thompson James (Madeline), lab, h 622-b Orange

H. L. Clark & Sons
1113 Avenue C Tel. 877-R1
CONTRACTORS
AND DEALERS IN ROCK AND SAND

*Thompson Jeannette, midwife, h 110 Av I N
*Thompson Jerome (Ethel), farmer, h 51 Lincoln av
*Thompson Jethro, lab, b 519 Av I
*Thompson John (Anna), farmer, h 606 Av I ext
*Thompson John, lab, h 515 Gambal la
*Thompson John D, fish 502½ Av G, h Columbia av nr Flagler
*Thompson Justina, cook, b 932 Columbia av
*Thompson Leta, h 808 3d
*Thompson Louis, lab I E Schilling Co
*Thompson Mamie, lndrs, h 237 Av J N
*Thompson Mamie A, tchr Washington School, r 412 Av G
*Thompson Martha, lndrs, h 306 Av I
*Thompson Matthew, janitor, h 6 Av G ext
*Thompson Mattie E, lndrs, h 719 1st
*Thompson Nelson (Sarah E), driver, h 523 Av G
*Thompson Otto, clk S W Wescott

BENNETT-FUZZARD HARDWARE CO.
HARDWARE, TOOLS and CUTLERY PAINTS, OILS and GREASES
KITCHEN FURNISHINGS
1300 Ave. D Tel. 25

Ellis's Rexall STORES
THE SAFE DRUG STORES
322 TWELFTH ST.
1105 AVENUE C

Pero's Ice Cream Parlor
705 Avenue D
Wholesale and Retail
PURE, WHOLESOME and DELICIOUS
Telephone 460-X

FLORIDA FURNITURE CO.
COMPLETE HOUSE FURNISHING
T. H. BOGUE, Sec. and Treas. 308, 310 and 312 Eleventh St

*Thompson O Bryan (Rosalia), lab, h 117 Sherman
*Thompson Palm (Olivia), lab, h 102 Av I N
*Thompson Ralph, clk J S Jones, r 721 2d N
*Thompson Robert (Zilpha), lab, h Av L s e cor 16th
*Thompson Robert (Adeline), lab, h 608 Waddell
*Thompson Robert G (Jane), tailor, h 300 Av H
*Thompson Sarah, cook, r 717 3d
*Thompson Sarah, nurse, h 702 Orange
*Thompson Selina, h 319½ Av G
*Thompson Solomon (Maria), lab, h 611 3d
*Thompson Stanley (Winifred), porter, h 634-b 5th
*Thompson Thaddeus (Olive), meat ctr, h 710 3d
*Thompson Titus, clk S W Wescott, r 710 3d
*Thompson Virginia (wid Henry), lndrs, h 508 Av I
*Thompson Wm (Priscilla), lab, h w s Av J ext 2 s of Johnson
*Thompson Wm (Beatrice), lab, h 204 Columbia av
*Thompson Wm (Evelyn), lab, h 307 Grant av
*Thompson Wm, lab, b Samuel Williams

STANDARD REALTY CO.
REAL ESTATE RENTALS INSURANCE
219 12th St. Telephone 540
F. H. Siegel
C. F. Mulkey
Wm. Harrison

*Thompson Zed (Lizzie), lab, h 908 20th
*Thompson Zilpha, lndrs, b 320 Av H
*Thornton Henry (Emily), lab, h 513 2d
*Thurston Cleveland (Jennie), chauf, b 301 Av J ext
*Thurston Diana, nurse, h 301 Av J ext
*Thurston Elijah, lab, h 912 21st
*Thurston Erskin (Rhoda), stereo Metropolis, h 605 6th
*Thurston Henry (Arline), lab, h 305 Av J ext
*Thurston Hezekiah (Theresa), farmer, h 612 Waddell
*Thurston Jacob, lab, r 912 21st
*Thurston John (Eunice), chauf, b 301 Av J ext
*Thurston Joseph (Mabel), fireman, h 125 Grant av
*Thurston Ned, lab, h 326 Roosevelt av
*Thurston Robert T (Diana), lab, h 732 4th
*Thurston Samuel (Evelyn), lab, h 10 Martin av
*Thurston Uriah (Sarah Ann), lab, h 107 Av F

If It's Real Estate | Pioneer Real Estate Exchange
SEE US!
Phone 158
921 Ave. C

Automobile Tires
MIAMI TIRE CO.
331-343 Eleventh St. Phone 559

RESPONSIBILITY STRENGTH EXPERIENCE SERVICE
JUNKIN & ERDMANS CO.
Real Estate Investments
1110 AVENUE C PHONE 90

DAVENPORT & RICH INVESTMENT CO.
RENTALS AND REAL ESTATE OF ALL KINDS
Miami City Property a Specialty Phone 429 205 Twelfth Street

Houses and Lots

*Tigler, Frank, lab, r 321 Av G
*Timmons Frances, clk M Dubler, r 521 6th
*Timmons James, lab, r 521 6th
*Timmons Joseph B (Mazie), marker, h 519 Av G
*Tines Erskin, lab, h 828 2d
*Tinker Bessie, lndrs, h 1110 Wood
*Tinker Henry, lab, b 508 Gambal la
*Tinker Susan, lndrs, h 101 Harper
*Titus Wm (Millie), farmer, h 205 Av G N
*Toomey Richard E S (Nandethes V), atty 111½ Av G, h n s Bertha 1 w of Booker av
*Toote Hartley W, bus boy, r 330 Av H N
*Torrence Alice, lndrs, h 706 5th
*Torrington Wm, lab, b 611 6th al
*Towers Frances, housekpr, h 500 6th
*Trammell James (Annette), tailor, h 217 Av H
*Trapp Chester M, grocer 610 4th, h 610 2d
*Trapp Thomas J (Beatrice), baker, h 610 2d
*Trippe Anna, dom, b 508 Av F

MAGIC CITY LUMBER COMPANY
EVERYTHING IN BUILDING MATERIAL
Magnolia Park, Buena Vista PHONE 450

*Troublefield James H (Nettie), chauf, h 320 Taft av
*Trouth Isaac (Frances), lab, h 306 Grant av
*Troy Edward (Sarah), h 120 Taft av
*Truly Moses (Alberta), lab, h 715-b 3d
*Turks Diana, lndrs, h s s 22d 2 e of Av L
*Turner Allen C (Bertha), baker, h 732 3d N
*Turner Corinne, dom, b 500 4th
*Turner Ernest (Alberta), lab, h 515 Av H
*Turner Iola, cook, h 303 Av H N
*Turner Julius (Amanda), lab, h e s Av J ext 1 s of Johnson
*Turner Prince (Minerva), lab, h 246 Sherman av
*Tyler Bessie, cook, b 801 1st
*Tyler Robelia furn rms 501 2d
*Tynes Curtis (Martha), clk A Engler, h 926 Taft av
*Tynes Edith, lndrs, r 712 4th
*Tynes James (Maud), lab, h 513 Av I
*Tynes James, lab, b 306-b Florida av

TRY IT
MIAMI COCA-COLA BOTTLING COMPANY. Phone 120
Coca-Cola

MAGIC CITY REALTY CO.
428½ TWELFTH ST

PHILLIPS BROS.
1220 AVENUE D
Marine Hardware Fishing Tackle

THE SOUTHERN BANK AND TRUST CO.
Respectfully Invites Your Patronage. Capital $100,000
State, County and City Depository. 429 12th Street

*Tynes Samuel (Malvine), grocer w s Av I ext 1 s of 3d N, h 712 4th N
*Tynes Timothy (Vernancia), lab, h 404 Bethel la
*Tyndell Isaac (Charlotte), lab, h rr 521-a 3d

U

*Ubell Arthur, lab, b 213 Grant av
*Underwood Goble, lab, r 213 Florida av N
*Union Mutual Insurance Co, J H LeMasney mgr, 101-a Av H
*Union Progressive Co, R N Arnett and Allen Stokes mgrs, grocers 208 Av H

V

*Valdez Andrew (Valdez Bros), h 502 Av G
*Valdez Bros (Andrew and Juan), barbers 502 Av G
*Valdez Juan (Daisy; Valdez Bros), h Sherman and 9th N

Undertakers and Embalmers
AUTOMOBILE EQUIPMENT
W. H. COMBS CO.
329-331 ELEVENTH STREET
Office Phones: 209-R1 & 209-R2
Private Ambulance Service

*Vance Elijah, chauf 1916 Brickell av
*Varona Victor (Mildred), baker, h w s Av J ext 1 s of 3d N
*Vincent Albert (Sarah), lab, h e s Av F ext 8 n of Flagler
*Virgin George (Victoria), lab, h 604 Av I ext

W

*Wake Edward A (Marjorie), porter, h 1610 Av K
*Walden Joseph (Estelle), h 123 Av I
*Walker Abbie, lndrs, h 718 5th
*Walker Agnes, lndrs, r 509 2d
*Walker Celia (wid James), h 1021 17th
*Walker Clara (wid Adam), h 122 Sherman av
*Walker Clarence, lab, b 718 5th
*Walker Edith, dom, r 310 Av F
*Walker Ethel, dom, r 312 Av F
*Walker Florence, waitress, h 605 4th

Real Estate
J. B. JEFFRIES
206 Republic Bldg.
Phone 66

Thomas Awning and Tent Co.
1405 AVE. D
PHONE 719
AWNINGS, TENTS, SAILS, TARPAULINS, BOAT AWNINGS, VENETIAN BLINDS AND FLAGS

E. B. Douglas Co
MIAMI, FLORIDA
Victrolas, Kodaks and Picture Framing

DADE FURNITURE CO.
Complete House Furnishers
PHONE 81 409-411 TWELFTH ST.

*Walker Geder (Henrietta), mngr Lyric Theatre and Lyric Ice Cream Parlor, h 609 1st
*Walker Jemima, midwife, b 705 6th
*Walker Louise, dom, h 312 Florida av N
*Walker Sumpter J (Leila), lab, h 123 Sherman av
*Walker Wm (Cora), drugs 305 Av H N, h 303 do
*Wall Marvin L (Broadway Hat Store), h 126 Martin av
*Wallace Agnes, lndrs, h 706 5th al
*Wallace Benjamin, lab, b 503 Av H ext
*Wallace Cedric, lab, b 23 Martin av
*Wallace Charles, porter, b 616 5th
*Wallace George (Ellen), lab, h s w cor Johnson and Tatum av
*Wallace James (Araminta), lab, h 29 Martin av
*Wallace James (Marion), lab, h 627½ 6th
*Wallace Liza, lndrs, h 827 4th N
*Wallace Paul, lab, h 210 Av I
*Wallace Phoebe, lndrs, b 23 Martin av

Railey-Milam Hardware Co. Hardware
413-419 Twelfth St. Phone 930

*Wallace Priscilla, lndrs, h 23 Martin av
*Wallace Richard, lab, b 23 Martin av
*Wallace Samuel (Lillian), lab, h 7th and Av I
*Wallace Thomas (Marion), lab, h s s Johnson 1 e of Lincoln av
*Wallace Wilhelmina, dom, b 314 Princeton av
*Wallace Wm (Mary), driver, h 416 Roosevelt av
*Walton Arthur R, presser, r 521 4th
*Ward Anna (wid Julius), lndrs, h 725 Waddell
*Ward Clementina (wid), lndrs, h 328 Roosevelt av
*Ward Ella (wid Peter), lndrs, h w s Av H ext 1 n of 3d
*Ward Ernest (Remilda), lab, h 329 Av J N
*Ward Erskine (Leona), lab, h 924 Av J ext
*Ward Lottie, clk Imperial Dept Store, r 625 3d
*Ward Marion, lndrs, b 101 Av I
*Ward Marvin L (Olive), h 26 Martin av
*Ward Maud, lndrs, b 708 Waddell

JEFFORDS-WAY MACHINE CO.
Marine Repairs MACHINISTS Marine Hardware
Bay St. and Ave. G 300 Ft. Frontage on Miami River Phone 967-R

RESIDENCES, BUSINESS PROPERTIES, FARMS, GROVES, CATTLE LANDS
Tatum Bros. Company 214 12th St. Tel. 10

Talk to the Tatums! 10

Republic, Mohawk Goodyear TIRES

J. T. WEATHERS
Garage, Supplies, Repairs, Veedol Oil Agency
1008-1010 Ave. C Next to Postoffice Phone 165

WILLYS-KNIGHT AUTOMOBILES

East Coast Lumber & Supply Co.
"EVERYTHING TO BUILD YOUR HOUSE"
"EVERYTHING TO SHIP YOUR CROP"
PHONE 381 - - - - 6th ST. AND AVE. E

*Ward Nathaniel T (Ellen), lab, h 709 Wood
*Ward Peter (Emily), grocer 617 Pennsylvania av, h 619 same
*Ward Ralph N, lab, r 632 4th
*Ward Richard (Louise), lab, h 214 Av I
*Ward Rollie, lab, b 707 Orange
*Ward Shadrack (Victoria), lab, h 625 3d
*Washington Amanda, lndrs, h 206 Florida av N
*Washington Douglas (Lillian), tmstr, h 706 Lemon
*Washington Elizabeth, lndrs, r 408 Florida av
*Washington Flossie, h 200½ Av G
*Washington Graded and High School, Orange s w cor Alpha
*Washington John (Minnie), chauf, h 718 2d
*Washington Mary (wid Delwood), cook, h 637 5th
*Washington Ophelia, h 408 Florida av
*Watkins Araminta, tchr, b 519 3d
*Watkins Henry (Lillian), lab, b 503 Av H ext

STEWART & HOLLOPETER
Real Estate, Rentals, Loans, Insurance
222 ELEVENTH STREET PHONE 1060

*Watkins Ishmael (Leonora), barber 202 Av H N, h 909 4th N
*Watkins Rosanna, furn rms, h 519 3d
*Watkins Hilda, lndrs, h 640 2d
*Watson James (Maud), lab, h 510 6th
*Watson James S P Rev (Lizzie), h 308 Av F N
*Watson Ned, lab, h 202 Av H
*Weathers Robert (Rosa), dray, h 530 4th
*Webb Anthony, lab, b 608 Av H
*Webb Elijah, lab, b 939 Wine av
*Webb Eliza, lndrs, h 511 Gambal la
*Webb Erles (Teressa), lab, h 330 Pennsylvania av
*Webb Thomas, lab, h 939 Wine av
*Weeks Caesar (Rosa), lab, h 604 Av H
*Weir Louis (Mabel), lab, h 617 6th al
*Welch Louise (wid Wm), boarding, h 642 2d
*Welch Moses, lab I E Schilling Co
*Wells Bruce J, fish 403 Av H, r 642 4th
*Wells Harold (Evelyn), lab, h 315 Av H

Real Estate Investments
L. V. MARTIN & CO.
336 Twelfth St.
Phone 818-R
Consult Us
Dade Electric
Electrical Contractors
213 Tenth St.
Phone 828
FRANK T. BUDGE CO.
"A MIAMI INSTITUTION"
AVENUE D and 12th STREET
HARDWARE and FURNITURE

THE J. A. McDONALD CO.
LUMBER We can Furnish Complete Line for Your Building
1402 AVE. D. PHONE 80

*Wells Henry (Frances), grocer e s Taft av 2 s of 6th N, h 310 Taft av
*Wells Herbert (Mary), fireman, h 802 Wine av
*Wells Lincoln (Daisy), baker, h 719 Waddell
*Wemys Joseph (Anita), lab, h 308 Av H
*Wesleyan English Lutheran Church, 1217 20th
*Wesleyan School, Mary LeMasney prin, 527 5th
*Wheeler Arthur, chauf 719 8th
*Wheeler Hannah, hairdrsr 402 Av G, h same
*Wheeler James, tailor 509 Av G, h same
*White Charles, r 409 Av G
*White Charles, lab, h 520 5th
*White Corinne, lndrs, r 510 6th
*White Fred, lab, r 212 Av G
*White Geneva (wid), lndrs, h 205 Alpha
*White Lucy, lndrs, h 1024 20th
*White Nathaniel, lab, r rr 527 5th
*White Norah, maid, r 721 2d N
*White Ormand, lab, r 608 1st

J. H. TALLEY & CO., Inc. 202-203 Lawyers Bldg. Telephone 272-X
Insurance and Mortgage Loans

*White Rufus, lab, b 316 Av H N
*White Samuel, cook, b 316 Av H N
*White Wm (Mamie), lab, b 731 2d
*Whitehead Charles, lab, b 506 Gambal la
*Whitehurst Mortimer (Hattie), lab, b 635 4th
*Whiteus Sherman H Rev (Ophelia), h n s 19th 1 e of Av L
*Whitted Robert M (Pearl S), ins agt, h s s Bertha 2 w of Booker av
*Whyley Ernest, lab, b 624 5th
*Wildgoose Charles E (Margaret), lab, h 635 3d N
*Wildgoose Clarice, lndrs, b 719 2d N
*Wildgoose Leonard, lab, b 906 20th
*Wildgoose Urban (Annie), lab, h 906 20th
*Wilds Sally, cook, r 601 Wood
*Wiley Augustin, lab, r 304-b Florida av
*Wiley Erskine, lab, b 910 20th
*Wiley Herbert, porter, b 301 Florida av

BISCAYNE NOVELTY WORKS, A. H. Ramsey & Sons Proprs.
INTERIOR FINISH, FRAMES and SCREENS A SPECIALTY
Pine, Cypress and Red Gum 23 AV. E N, North of First St.

Miami Ice Cream and Dairy Co. WHOLESALERS and JOBBERS 411 8th Phone 600

Dixie Highway Garage 209-211 11th Tel. 658 Auto Tires, Supplies and Accessories

SOUTHERN AUDIT CO.
Auditors, Accountants, Federal and Income Tax Experts
204-5 FIDELITY BANK BLDG. PHONE 161

111 12th St.
Phone 1221
LADD & NICHOLS
Real Estate, Investments
Bay Fronts, Season Rental
Everything Pertaining to
REAL ESTATE

*Wiley Joseph, lab, h 534 Wood
*Wilkerson George (Rebecca), lab, h 518 Av G
*Wilkerson Wm (Lovely), farmer, h 519 Av H
*Wilkie Moses (Rebecca), farmer, h 728 4th
*Wilkins Alexander L (Adriana), eng hostler, h 503 3d
*Wilkinson Cuthbert, lab, h s s Waddell 5 w of Av I
*Wilkinson Eugene (Loretta), lab, h n w cor Av H ext and 2d N
*Wilkinson Fairmena, lndrs, b 606 Waddell
*Wilkinson George, lab, b 606 Waddell
*Williams Abram, lab, r 607 Wood
*Williams Abram W (Clara), soft drinks 618 1st, h same
*Williams Addie, dom, h 212 Wine av
*Williams Albert (Melissa), coachman, h 632 3d
*Williams Alfred (Florida), lab, b 705 2d N
*Williams Allen (Carrie), lab, h 110 Florida av
*Williams Allen (Elizabeth), lab, h 922 21st

Hill Motor Sales Co.
529 TWELFTH STREET
Phone 306 for Demonstration
HUDSON, ESSEX AND REPUBLIC TRUCKS SOLD ON EASY PAYMENTS

*Williams Althea, h 511 3d
*Williams Arthur (Delphine), lab, h e s Av H ext 3 n of 3d
*Williams Carrie, dressmkr, h 110 Florida av
*Williams Carrie (wid A), lndrs, h 310 Av F
*Williams Cassie, cook, h 316 Princeton av
*Williams Cassius (Ada), lab, h 135 Av J N
*Williams Delaware W (Ethel), lab, h 731 3d
*Williams Edward (Naomi), lab, h 200 Av H
*Williams Eliza, lndrs, h 823 2d
*Williams Elizabeth, lndrs, r 616 5th N
*Williams Ella, dom, r 428½ Av G
*Williams Ernest (Remilda), lab, h 329 Waddell
*Williams Florence, cook, h 520 Wood
*Williams Frank (Ida), fireman, h rr 117 Florida av
*Williams Fred (Dancy), lab, h 606 3d N
*Williams George (Beatrice), lab, h 735 5th
*Williams George (Julia), lab, h 47 Lincoln av

RONDEL & POTTER
REAL ESTATE
SATISFIED CLIENTS ONLY
215 12th St.
Phone 829-X

Flowers Decorations Designs
MIAMI FLORAL CO.
Avenue J and 13th Street Tel. 337-R

ANDERSON & CHAILLE
REAL ESTATE AND INVESTMENTS
206-207 Fidelity Bank Bldg. Telephone 1066

*Williams George (Jeraline), lab, r 328 Princeton av
*Williams Graham (Geneva), lab, h s s Waddell 2 w of Av I
*Williams Harold (Selonia), cook, h 107 Av H
*Williams Henry (Salina), chauf, h 735 4th
*Williams Henry, farmer, b 806 Wine av
*Williams Herbert (Mamie), tailor, h 632 5th
*Williams Hester, lndrs, h 520 Av F
*Williams Ira (Alline), lab, h 122 Florida av
*Williams Isaac (Ella), carp, h 206 Sherman av
*Williams Isiah (Jane), lab, h e s Columbia av nr 4th
*Williams James, chauf, b 823 2d
*Williams James H (Maud), waiter, h 721 3d
*Williams John (Emma), chauf, h 1010 20th
*Williams John, lab, r 531 5th
*Williams John A (Elizabeth), lab, h 211 Av G N
*Williams John H (Nora), farmer, h 508 6th
*Williams John H, fireman, r 222 Av F
*Williams John W (Annie), lab, h 205 Columbia av

Ice Cream and Candy
Stationery, Periodicals
Cigars, Tobacco and Cold Drinks
RIVERSIDE CONFECTIONERY
E. STAVRIDES
813 Twelfth Street Phone 434

P. Ullendorff Co.
THE SANITARY MARKET
1000-1002 Av. D, Cor. 10th St.
FLORIDA AND WESTERN MEATS
POULTRY, EGGS AND BUTTER
TELS. 720-721

JOHNSON FLORAL CO.
Cut Flowers Funeral Designs
400 Twelfth Street. Opposite Biscayne Bank

H. W. JOHNSON CO.
Manufacturing Opticians
400 Twelfth Street

*Williams Joseph (Emma), lab, h 689 Av H ext
*Williams Joseph (Drucilla), lab, h 846 Orange
*Williams Joseph, lab, b 328 Princeton av
*Williams Joseph A, lab, b 315 Av H ext
*Williams Joseph D (Ethel), grocer 302 Roosevelt av, h same
*Williams Julius (Annie), lab, h 328 Princeton av
*Williams Katie, cook, b 801 1st
*Williams Lela (wid Simon), lndrs, h 522 Wood
*Williams Lilla, cook, b 222 Roosevelt av
*Williams Lucy, lndrs, h 205 Wine av
*Williams Luther (Polly), lab, b 717 Wood
*Williams Marion (wid), lab, h 606 Orange
*Williams Mary (wid James), lndrs, h rr 119 Florida av
*Williams Matthew W (Rachel), car repr, h 631 5th
*Williams Moses (Millie), lab, h 819 2d
*Williams Moses (Josephine), h 621 5th

FRED L. TERRY
GENERAL INSURANCE. FIRST MORTGAGE LOANS
335 11th St. Phone 607

ROYAL PALM TRANSFER CO.
O. A. McNEIL, Propr.
AUTOMOBILES FOR HIRE
Office Halcyon Hotel
PHONES:
Office - - 695
Depot - - 243
Garage - 965
Stable - - 46

*Williams Moses, lab, h 608-h 1st
*Williams Noble (Gertrude), foreman Miami Floral Co, h 1017 21st
*Williams Robert, lab, b 633½ 6th
*Williams Rosa, maid, h 711-b 6th
*Williams Samuel, lab, b 300 Av H
*Williams Samuel (Catherine), lab, h e s Pennsylvania av 1 n of Parrott
*Williams Samuel (Loretta), lab, h s s 3d N 3 e of Av I ext
*Williams Shadrack (Susan), lab, h 810-c 5th
*Williams Spencer, lab, b 823 2d
*Williams Stella, furn rms 318 Florida av
*Williams Thomas, lab, r 222 Av F
*Williams Thomas, lab, b 328 Princeton av
*Williams Wesley (Victoria), lab, h 312 Av I
*Williams Wm, porter, r 628 5th
*Williams Zimnon (Aravana), lab, h n w cor 5th N and Columbia av

STANDARD REALTY CO.
REAL ESTATE RENTALS INSURANCE
219 12th St. Telephone 540
F. H. Siegel
C. F. Mulkey
Wm. Harrison

*Williamson Rosa (wid A J), maid, h 330 Roosevelt
*Willis John, farmer, b 309½ Florida av N
*Willis Mallie J, chef, r 521 5th
*Wilmore George, washman, r 615 6th
*Wilson Alexander, lab, h 3d N and Av I
*Wilson Andrew B (Clara), lab, h 502 3d
*Wilson Anna (wid Thomas), lndrs, h 602 Av I ext
*Wilson Arnold (Annetta), farmer, b 312 Av H ext
*Wilson Benjamin (Rosa L), grocer 201 Av H, h 820 4th
*Wilson Benjamin (Ola), lab, h 604 Orange
*Wilson Carrie, h 634-c 5th
*Wilson Charles (Rebecca), lab, h s e cor Columbia av and Ingraham
*Wilson Clara (wid Cornelius), h 2d N 1 w of Av H
*Wilson Doyle, lab, h 908 Pennsylvania av
*Wilson Edward, lab, r 608 1st
*Wilson Frank (Isabella), lab, h 239 Sherman av

EVERYTHING IN BUILDING MATERIAL
Paints, Oils, Etc.
Georgia Lumber & Supply Co.
Office and Yards, Ave. D and 5th St.
Phones 1190-1191
Automobile Tires
MIAMI TIRE CO.
331-343 Eleventh St. Phone 559
High Class Properties and Investments of Every Description
The Charles B. Wheeler Co.
REAL ESTATE—RENTALS
916 Avenue C P.O.Box 703 Phone 971
Ocean and Bay Frontage
City and Suburban Homes and Groves

WATERS REALTY CO., 1107 AVE. B TEL. 1377
All Classes of City and Country Property

*Wilson Hannah, lndrs, h 705 1st
*Wilson James (Jessie), lab, h 718 1st
*Wilson Jesse (Esther), lab, h 708 5th N
*Wilson John (Rose), lab, h rr 113 Florida av
*Wilson Lillian (wid George), lndrs, h 511 Florida av
*Wilson Louise, lndrs, b 28 Martin av
*Wilson Martin (Vera), fireman, h 507 Pennsylvania
*Wilson Mary E (wid Herman), h 334 Av J N
*Wilson Obadiah, lab, h 242 Sherman av
*Wilson Rebecca (wid), lndrs, h 724 1st
*Wilson Roger E (Ella), boatman, h 611 Orange
*Wilson Samuel, lab, h 304 Columbia av
*Wilson Sarah, cook 1805 Brickell av
*Wilson Sidney, lab, b 616 5th
*Wilson Sophia, lndrs, h 106 Grant av
*Wilson Theophilus, mason, b 707-c Lemon
*Wilson Thomas, lab, r 212 Av F
*Wilson Thomas (Leila), lab, h 621 Lemon
*Wilson Virginia, maid, b 106 Grant av

When You Place Your Next Order Insist on Shipment through the DADE GROCERY CO.
PROMPT ATTENTION TO MAIL ORDERS 312 1st St. Tel. 286

*Wilson Wilfred (Maggie), lab, h 231 Av J ext
*Wilson Wm (Susan), lab, h 806 2d N
*Wilson Wonderful W (Bertha), farmer, h 902 19th
*Winder Hartman (Sophie), lab, h 722 6th
*Wing Esther, lndrs, h 517 2d
*Wise Monroe, barber 309 Av G, h same
*Wood Alfred, lab, r 314 Av F
*Wood Edmund, soft drinks 229 Av J N, h same
*Wood Emerita, lndrs, b 806 3d N
*Wood Ethel, lndrs, b 629½ 4th
*Wood George, lab, b 806 3d N
*Wood Henry (Elizabeth), fireman, h 607 2d N
*Wood Henry, lab, b 208 Av F
*Wood Lewis (Florence), lab, h 326 Grant av
*Wood Wm, lab, r 314 Av F
*Woodard John (Mary), helper, h 314 Pennsylvania
*Woodmen Hall, 212 Av H
*Woods Amos (Lula), lab, h 610 1st

Mr. Foster's Store
(THE FOSTER & REYNOLDS CO.)
Twelfth St. and Ave. C Tel. 556
Stationery
Office Supplies
Engraving

THOS. J. PETERS
M. B. NEWMAN
NEWMAN & PETERS
GENERAL INSURANCE
Phone 1219
HOTEL HALCYON BLDG.

HOPKINS-FRANK MOTOR CO. Inc.
1310 AVE. D
Phone 4
Chandler and Standard 8 Automobiles
Service de Luxe
24 Hours Daily Storage
Repairs

4% Interest, Compounded Quarterly, paid on Savings Accounts
$1.00 OPENS AN ACCOUNT AND SECURES ONE OF OUR UNIQUE HOME BANKS OF THE BEST MAKE
THE SOUTHERN BANK & TRUST CO. 422 12th St.

*Woods Denham W, shoemkr 104 Av G, r 629½ 4th
*Woods Frank (Daisy), lab, h n s Waddell 1 n of Av I
*Woods George E (Julia), seaman, h 729 2d
*Woods Harry (Laura), lab, h e s Taft av 2 s of Johnson
*Woods Lulu, dom, b 105 Florida av
*Woods Maldemia, lndrs, b 4 Wilbur ct
*Woods Ora, lab, b 500 Av F
*Woodside Jacob B (Anna), carp, h e s Pennsylvania av 1 n of Flagler
*Woodside Lorenzo (Annie), lab, h 734 4th
*Woodside Neville (Mary), lab, b 107 Florida av
*Woodson Edward C, porter Elbre's
*Woodward Perito, porter, b 500 6th
*Wooten James L (Florence L), restr 512 2d, h same
*Wooten Lee (Lulu), grocer, n e cor 3d N and Av H ext, h w s Av L ext 2 n of Bertha
*Wormble Walter G (Florrie), car repr, h 312 Av F
*Wright Benjamin, lab, h 101 Florida av

JOHN W. CLAUSSEN
General Insurance, Surety Bonds, Mortgage Loans
200-201 Ralston Bldg., 1102 Avenue C. Phone 1103

*Wright Cecil (Beulah), lab, b 630 4th
*Wright Hattie, lndrs, h 507 2d
*Wright Henry, lab, r 320 Florida av N
*Wright John, butler, r 222 Av F
*Wright Mary, cook, r 608-a 1st
*Wright Nathaniel A (Edith), mattressmkr, h 503 Wood
*Wright Raymond (Mary), chauf, h 403 Florida av

Y

*Yarnell Aaron (Mamie), lab, h 1203 20th
*Young Augusta, lndrs, h 505 Av I
*Young Charles W, lab, b Maria Young
*Young Edmond, lab, b 624 5th
*Young Fletcher (Mamie), lab, h 317 Av I
*Young George, lab, h 519 Av I
*Young Maria (wid David), lndrs, h e s Taft av 3 n of 6th N

M. M. Borchardt Audit Co. 305 10th ST. PHONE 305
Systematizers, Business Analysts, Auditors and Accountants
Federal Taxes a Specialty

Real Estate
J. B. JEFFRIES
206 Republic Bldg.
Phone 66

J. A. KARNES, Real Estate and Business Broker
215 11th St. (2nd Floor) Room 1
Phone 1586
Business Opportunities
Houses, Sale or Rent
Lots and Farms

HUGHES SEED COMPANY
SEEDS and INSECTICIDES
PHONE 75-XI Established 1898 1406 AVENUE P

*Young Men's Christian Assn, G P McKinney jr sec, 701½ 1st
*Young Rebecca, cook, h 532 6th
*Young Remilda, lndrs, b 517 Av I
*Young Robert G, lab, b Maria Young
*Young Thomas (Ophelia), lab, h 810 4th N

Z

*Zion A M E Church, Av G cor Lemon

Phone 10

Talk to the Tatums
Stocks and Bonds, Mortgages, City Property, Country Property
214 TWELFTH STREET
PHONE 10

ORIENTAL CAFE
French, Italian, American and Oriental Dishes
234 Twelfth Street. Over Nippon Art Co.

MORE GOODS ARE BOUGHT AND SOLD THROUGH THE CLASSIFIED BUSINESS LISTS OF THE DIRECTORY THAN ANY OTHER MEDIUM ON EARTH

Belcher Asphalt Paving Company, Inc.
MACADAM PAVING
Proprietors of the Belcher System
FUEL, ROAD and REFINED OILS
6-7 REAL ESTATE BLDG.
STORAGE, TANKS and DOCKS
BAY STREET AND BOULEVARD
TEL. 539

JEFFORDS-WAY MACHINE CO.
Marine Repairs MACHINISTS Marine Hardware
18th St. and Ave. G 300 Ft. Frontage on Miami River Phone 967-R

Dade County Security Co.

A Building and Loan Company

Incorporated in 1901

Authorized Capital $2,000,000.00

OFFICERS AND DIRECTORS:

J. I. WILSON, President J. E. LUMMUS, Vice-President
W. R. SHEARSTON, Cashier

G. A. McKINNON, J. F. CHAILLE, J. T. FEASTER,
W. F. MILLER, O. E. HAINLIN

If you want to build, or have a lot, call on us and we may be able to help you out.

If you have MONEY TO LOAN, call on us and let us prove to you that our stock is a good and safe investment.

1107 AVENUE C

Security Abstract Company

Abstracts Prepared

—to lots in City of Miami and additions and all Dade County. Quick service and reasonable prices

GEO. C. BOLLES, Sec. and Gen. Mgr.

REAL ESTATE
and
INVESTMENTS

City property, timber and farm lands, grapefruit groves, and prairie lands. I always have some attractive propositions on hand. No trouble to answer questions any time.

LOOK ME UP

WILLIAM I. PHILLIPS

18 Years in the Real Estate Business in Florida

151 TWELFTH STREET :: MIAMI, FLA.

J. B. JEFFRIES

Real Estate, Loans

and Investments

Citrus Fruit Groves, Farm Lands

and

City Property

206 Republic Bldg. Tel. 66

East Coast Lumber & Supply Co.
"EVERYTHING TO BUILD YOUR HOUSE"
"EVERYTHING TO SHIP YOUR CROP"
PHONE 381 - - - - 6th ST. AND AVE. E

AUTO LIVERY SERVICE
CARS FOR HIRE
PHONE 119-X
506 12th ST.
YOU DRIVE

R. L. POLK & CO.'S

Miami City Directory

1920

CLASSIFIED BUSINESS SECTION

"The Buyer's Guide"

Names appearing under headings marked (*) are only inserted when specially contracted for.

Abstracts of Title.

Abstract & Title Guaranty Corporation, 223 Townley bldg
DADE COUNTY TITLE INSURANCE & TRUST CO, 422 12th
Florida Title Co, 5, 1101½ Av C
SECURITY ABSTRACT CO, 1107 Av C

Accountants

BORCHARDT M M AUDIT CO, 305 10th
Chandler & Turner, 49 Real Estate bldg
MIAMI AUDIT & INVESTMENT CO, 8-11 Real Estate Bldg

J. P. GREENLEAF, President
H. B. GRAHAM, Vice-President
T. G. HUTCHINSON
Certified Public Accountant
Vice-President
G. J. RAMSEY, Treasurer
C. B. SELDEN, Secretary

MIAMI AUDIT & INVESTMENT CO.
CAPITAL STOCK $50,000.00
PUBLIC ACCOUNTING AND AUDITING
Income Tax Returns, Real Estate, Insurance, Bonds and Mortgages
Phone 1132 Rooms 8 to 11 Real Estate Bldg. P. O. Box 1112
MIAMI, FLORIDA

J. L. Shull & Sons Furniture Co.
We Sell on Easy Payment Plan
Call and See Us Before Buying
811-813-815 AVENUE D

Engineering Contractors
Biscayne Engineering Co.
Bank Bay Biscayne Bldg.
Surveys, Estimates, Sewers, Irrigation and Drainage
Pavements, Concrete Work, Maps and Blue Printing

BRIDGES & SAMPSON
RENTALS AND REAL ESTATE OF ALL KINDS
1105 Av. B Phone 465

Accountants—Continued

SOUTHERN AUDIT CO, 204-205 Fidelity Bank & Trust Bldg
Williams J G, 428½ 12th

*Accountants—Expert

BORCHARDT M M AUDIT CO, 305 10th
MIAMI AUDIT INVESTMENT CO, 8-11 Real Estate Bldg

*Accountants—Public

BORCHARDT M M AUDIT CO, 305 10th
MIAMI AUDIT & INVESTMENT CO, 8-11 Real Estate Bldg

*Acetylene Gas Machines

PERRY C H, 423 14th

Acetylene Welding

See Welding

Adding Machines

Burroughs Adding Mach Co, 1207 Av C

Advertising Agents

Marks A L, 424 13th

Agricultural Implements

DANN J A CO THE, 421-423 11th
OLDSMAR TRACTOR CO, Oldsmar, Fla
RAILEY-MILAM HARDWARE CO, 413-419 12th

*Alligators

CURIO SHOP THE, 213 12th

*Ambulance Service

COMBS W H CO, 329-331 11th

HARRY V. SIMONS THE TAILOR-MADE MAN
Styles from Broadway to Miami - 1102 Avenue D

Cook with Gas MIAMI GAS CO.
410 12th STREET TEL. 58

DRAKE LUMBER CO.
MANUFACTURERS--WHOLESALE AND RETAIL
YELLOW PINE LUMBER. MILLS at PRINCETON; YARDS, MIAMI
PHONE 188 327-329 SIXTH STREET

Biscayne Electric Supply Co. 1108 AVE. D PHONE 24
ELECTRICAL CONTRACTORS, SUPPLIES AND FIXTURES
Agent for Fostoria Minature and Mazda Lamps, Luminous Unit Brascolites
Hot Point Heating Appliances and Emerson Fans

Apartment Houses

Albemarle The, 841 Av G
Alpha The, 321 10th
Atlantic City Apartments, 405 13th
Avenue B Apartments, 7 Av B N
Avondale Apartments, 815 Av B
Ban Yan Apartments, 54 Fort Dallas Park
Bay View Apartments, 132 9th
Berni Apartments, n w cor Boulevard and 10th
Boulevard Apartments, 204 Boulevard
Brickell Apartments, 120 20th
Bulmer Apartments, 123 20th
Butler Apartments, 305 Av C
Byron Apartments, 526 9th
Chamberlain Apartments, 109 12th
Chapman Apartments, 519 12th
Chester Apartments, 205 10th
Cleveland Apartments, 24 Fort Dallas Park
Clyde Court Apartments, s w cor 13th and Av C
Colonial Apartments The, 711 Av B
Connecticut Apartments, 230 9th
Craig Apartments, 613 10th
Dade Apartments, 331 8th
Day Apartments, 632 13th
Dean Apartments, 231 9th
Dennis Apartments, 336 7th
ElMar Apartments, Park av 1 w of Collins av, M B
Eureka Apartments, 8 Av D N
Farr Apartments, 219 12th
Field Apartments, 309 7th
Fink Apartments, 319 8th
Fort Dallas Apartments, 60 Fort Dallas Park
Fowler Apartments, 1019 12th
Gale Apartments, 1414½ Av D
Gallat Court, 815-823 9th
Gautier Apartments, 900 Av C and 310 9th
Hale Apartments, 516 Cordova av
Hale Apartments, s s Commerce 2 w of Miami av, M B
Harold Apartments, 929 12th
Hillside Apartments, 1708 Av J
Johnson Apartments, 141 10th

COCROFT REALTY CO. Real Estate, Rentals
Call on COCROFT
P. O. Box 1193
Tel. 427-R
903 Av. C

American Insurance Agency, Inc. (Formerly DORN-SCHUTT CO.)
GENERAL INSURANCE and SURETY BONDS
204-205 Fidelity Bank Bldg. Tel. 161

The Exotic Gardens
Nurserymen and Landscape Designers
FLORISTS
Choice Flowering and Foliage Plants, Roses, Palms. Shade and Tropical Fruit Trees. Plans and Estimates Given on Landscape and Grove Plantings. Retail Store and Office, 801 12th St. Tel. 453-R
Nurseries Broadway West of Railroad
JAMES DONN, Mgr
Phone 300-X

Fidelity Bank and Trust Co.
Capital $150,000.00 Surplus and Profits, $50,000.00

Apartment Houses—Continued

Lafayette Apartments, 716 10th
Liberty Apartments, 327 18th
Mackinaw Apartments, 210½ 12th
Marion Apartments, 135 9th
Marshall Apartments, 624 11th
Merwil Apartments, 1 Av B N
Mills-San Carlos Apartments, 1109 Av B
Mohawk Apartments, 710 8th
Munro Apartments, 226 8th
Norman Apartments, 815 8th
Olmstead Apartments, 65 Fort Dallas Park
Osceola Apartments, 625 12th
Ostend Apartments, 1022 Boulevard
Palms Apartments, 128 9th
Park View Apartments, 1015 Av H
Pratt Apartments, w s Collins av 2 s of 1st, M B
Principia Apartments, 319 14th
Quigg Apartments, 413½ Av C
Quinn Apartments, 530½ 12th
Rio Vista Apartments, 634½ 12th
Riverview Apartments, 643 13th
Rocklyn Lodge, 220 2d
Rose Apartments, 412 Av B
Rosewin Apartments, 402 1st
Saragossa Apartments, 137 8th
Seminole Apartments, 633 11th
Spencer Apartments, 324½ 13th
Sutcliffe Apartments, 130 11th
Toledo Apartments, n w cor Collins av and 1st, M B
Valencia Apartments, 609 Av B
Waddell Apartments, 1106½ Av D
Waldimere Apartments, 303 Av B N
Ward Apartments, 408 and 411 Av D N
Washingtonia Apartments, 1620 12th
West Bayside Apartments, 225 Central Av
Wilhelmina The, 924 Av V
Winton Court, 225 7th

Architects

Davison C M, 315 Townley bldg
DeGarmo W C, 228 12th

Elbree's Rexall STORES 322 TWELFTH ST. 1105 AVENUE C
THE SAFE DRUG STORES

Pero's Ice Cream Parlor
705 Avenue D
Wholesale and Retail
PURE, WHOLESOME and DELICIOUS
Telephone 460-X

BENNETT-FUZZARD HARDWARE CO.
HARDWARE, TOOLS and CUTLERY PAINTS, OILS and GREASES
KITCHEN FURNISHINGS
1300 Ave. D Tel. 25

FLORIDA FURNITURE CO.
COMPLETE HOUSE FURNISHING
T. H. BOGUE, Sec. and Treas. 308, 310 and 312 Eleventh St

If It's Real Estate Pioneer Real Estate Exchange
SEE US!
Phone 158
921 Ave. C

Fink H G, 210 Republic bldg
Geiger August, 218 Townley bldg
LaPointe Henry, 212½ 12th
LEWIS A E, 24-26 Real Estate Bldg
MAYER G E, 26-27 Havlin Bldg
Munday H H, 135 11th
Nolan E A, 306 Townley bldg
O'REILLY GERALD J, 11 Hippodrome Bldg
Sculthorpe J H, 206 Townley bldg

*Architects' Supplies

FOSTER & REYNOLDS CO, 240 12th

Art Goods

DOUGLAS E B CO, 308-312 12th
Garey A S Mrs, 307 13th
NIPPON ART CO, 234 12th
Yarger Alice Mrs, 1204 Av B

Artificial Flowers

Hessie G P, 319 Av C

*Artificial Stone

NILES GARRY, Johnson and F E C

Artists

Lassonde Elzar, 300 10th

*Artists' Supplies

FOSTER & REYNOLDS CO, 240 12th

*Asbestos Roofing

BAKER & HOLMES CO, Av F cor 11th
MIAMI ROOFING CO, 1315 Av D

*Asbestos Shingles

BAKER & HOLMES CO, Av F cor 11th

*Asphalt Paving

BELCHER ASPHALT PAVING CO, 6-7 Real Estate Bldg

Automobile Tires
MIAMI TIRE CO.
331-343 Eleventh St. Phone 559

JUNKIN & AVANT
Insurance and Loans
1110 Avenue C. Phone 90

DAVENPORT & RICH INVESTMENT CO.
RENTALS AND REAL ESTATE OF ALL KINDS
Miami City Property a Specialty Phone 429 205 Twelfth Street

TRY IT
MIAMI COCA-COLA BOTTLING COMPANY. Phone 120
Coca-Cola

*Asphalt Roads

BELCHER ASPHALT PAVING CO, 6-7 Real Estate Bldg

*Asphalt Roofing

MIAMI ROOFING CO, 1315 Av D

Attorneys-at-Law

ATKINSON & BURDINE, 1-5 Bank of Bay Biscayne Bldg
Barco S J, 416½ 12th
Bayston A H, 3d fl Lawyers bldg
BENSON & HUBER, 213-215 Townley Bldg
Billingsley J L, 416 Burdine bldg
BOBST M S, 12 Real Estate Bldg
BOLLES G C, 1107 Av C
Brown C L, 801 Ralston bldg
BROWN, TWYMAN & SCOTT, 300 Ralston Bldg
CARSON, WILLARD & KNIGHT, 7th fl Ralston Bldg
Clemons J R B, 2d fl Court House
Enstrom H C, 416½ 12th
EVANS & BELL, 414-416 Burdine Bldg
Eyles H H, 416½ 12th
Freeland W L, 406 Burdine bldg
GAUTIER R B, 401-403 Lawyers Bldg
Gordon Robert, 311 Burdine bldg
GRAMLING & CLARKSON, 2d fl Lawyers Bldg
Hazeltine A H, 203 Republic bldg
Heffernan D J, 430½ 12th
HOLLAND JOHN E, 407 Burdine Bldg
HUDSON, WOLFE & CASON, 504-510 Lawyers Bldg
KLINE GEORGE R, 216 Townley Bldg
McCaskill & McCaskill, 603 Ralston bldg
McCAY H W, 405 Lawyers Bldg
McCLURE G C, 411 Burdine Bldg
McElya Norris, 501 Lawyers bldg
MORROW S G, 416½ 12th
Norfleet T B, 416½ 12th
O'Kell G M, 430½ 12th
Payne W D, 501 Lawyers bldg

Lands
GROVE-EVERGLADE
WHOLESALE and RETAIL
Southern Florida Land Co.
428½ Twelfth St.

PHILLIPS BROS.
1220 AVENUE D
Marine Hardware Fishing Tackle

Safety Deposit Boxes FOR RENT
THE SOUTHERN BANK AND TRUST COMPANY
422 Twelfth Street

Real Estate

Penney A D, 209 Townley bldg
Penney & Knight, Townley bldg
Pine F W, 4 Court House
PRICE, PRICE & SMALL, 422½ 12th
PRICE T E, 424½ 12th
RAILEY L R, 409-410 Burdine Bldg
RAND & KURTZ, 405-409 Lawyers Bldg
RILEY B A, 401-403 Lawyers Bldg
ROBINEAU S P, 211-212 Townley Bldg
Rose A J, 801 Ralston bldg
Schallern R B, 428½ 12th
Semple & Semple, 600 Ralston bldg
Seymour R H, 208 Townley bldg
SHUTTS, SMITH & BOWEN, 501-515 Burdine Bldg
SMALL C C, 424½ 12th
Snedigar L F, Fidelity Bank bldg
Swink J H, 424½ 12th
Taylor P C, 226 Republic bldg
Taylor & Taylor, 35 Real Estate bldg
THOMPSON & HAMPTON, 511 Burdine Bldg
*Toomey R E S, 111½ Av G
Wiley R M, 416½ 12th
Wilson & Jackson, 416½ 12th
Worley G A & Son, 318½ 12th
YONGE J E, 211-212 Townley Bldg

*Auditors—Public

BORCHARDT M M AUDIT CO, 305 10th
MIAMI AUDIT & INVESTMENT CO, 8-11 Real Estate Bldg
SOUTHERN AUDIT CO, 204-205 Fidelity Bank & Trust Bldg

*Automobile Ambulance Service

COMBS W H CO, 329-331 11th

*Automobile Batteries

WARD ENGINEERING & BATTERY CO, 329 13th

J. B. JEFFRIES
206 Republic Bldg.
Phone 66

Thomas Awning and Tent Co.
1405 AVE. D
PHONE 719
AWNINGS, TENTS, SAILS, TARPAULINS, BOAT AWNINGS, VENETIAN BLINDS AND FLAGS

E. B. Douglas Co
MIAMI, FLORIDA
Art Metal Filing Devices Fireproof

DADE FURNITURE CO.

Complete House Furnishers

PHONE 81 409-411 TWELFTH ST.

EVERGLADE LANDS IN LARGE TRACTS
Farm Lands at Florida City, Fla.
TALK to the TATUMS
Bungalows and Building Lots in Riverside Heights
PHONE 10
214 12th St.

*Automobile Bodies

DANN J A CO THE, 421-423 11th

*Automobile Filling Stations

CITY AUTO SUPPLY CO, 901 Av C

*Automobile Garages

DIXIE HIGHWAY GARAGE, 209 11th
HILL MOTOR SALES CO, 529 12th
HOPKINS-FRANK MOTOR CO, 1310 Av D
MIAMI OLDSMOBILE CO, 320-322 13th
ROYAL PALM TRANSFER CO, 1508 Av D
SOUTH FLORIDA AUTO SALES CO, 314-316 11th
TRIPLE A GARAGE, 414 13th
UNGAR-BUICK CO, 212-214 Av B N
WEATHERS J T GARAGE THE, 1008-1010 Av C

Automobile Livery

AUTO LIVERY SERVICE, 506 12th
DIXIE HIGHWAY GARAGE, 209 11th
Ford Rental Service, 1118 Av F
Lett T M, 318½ 12th
McConnell O W, 422 11th
Miami Taxi Service, 13th s e cor Av C
Royal Auto Service, 1127 Av B
ROYAL PALM TRANSFER CO, 1508 Av D

*Automobile Oils

CITY AUTO SUPPLY CO, 901 Av C
DIXIE HIGHWAY GARAGE, 209 11th
TRIPLE A GARAGE, 414 13th

*Automobile Painting

DIXIE HIGHWAY GARAGE, 209 11th
*GREEN H P, N River dr bet 6th and 7th
JENKINS & FREY, 518-520 11th
WHISENANT MACHINE CO, 917 7th

*Automobile Radiator Repairing

THOMPSON & WIMAN, 117 Av D

OVERLAND CARS

Republic, Mohawk Goodyear TIRES

VEEDOL OIL AGENCY

J. T. WEATHERS
1008-1010 Ave. C. Next to Postoffice
GARAGE Phone 165 SUPPLIES

JEFFORDS-WAY MACHINE CO.

Marine Repairs MACHINISTS Marine Hardware

18th St. and Ave. G 300 Ft. Frontage on Miami River Phone 967-R

East Coast Lumber & Supply Co.
"EVERYTHING TO BUILD YOUR HOUSE"
"EVERYTHING TO SHIP YOUR CROP"
PHONE 381 - - - - 6th ST. AND AVE. E

Real Estate Investments

L. V. MARTIN & CO.
336 Twelfth St.
Phone 818-R

Consult Us

Automobile Repairers

Avenue B Auto Repair Shop, 119 Av B N
Bunnell L E, 411 Av C
COOPER'S E W GARAGE, Biscayne dr, B V
DIXIE HIGHWAY GARAGE, 209 11th
DYKES G M, 330 10th
ELECTRICAL EQUIPMENT CO THE, 312-314 13th
Finocchiaro & Benedik, 200 Av C N
Graumlich E G, n e cor 1st and Av L
HILL MOTOR SALES CO, 529 12th
HOPKINS-FRANK MOTOR CO, 1310 Av D
Kiger J A, 105 Av D N
Lowry G K, rr 1118 Av F
Magic City Radiator Shop, 1 Av D N
MIAMI OLDSMOBILE CO, 320-322 13th
Norcross R E, 422 11th
Shipley S G jr, rr 1118 Av F
Snell R C, 330 2d
Southern Auto Repair Shop, 1206 Av F
THOMPSON & WIMAN, 117 Av D
TRIPLE A GARAGE, 414 13th
UNGAR-BUICK CO, 212-214 Av B N
WARD ENGINEERING & BATTERY CO, 329 13th
WEATHERS J T GARAGE THE, 1008-1010 Av C
WHISENANT MACHINE CO, 917 7th

*Automobile Service Stations

HILL MOTOR CO, 529 12th

*Automobile Springs

DANN J A CO THE, 421-423 11th
DYKES G M, 330 10th

Automobile Storage

Magill C M, 316 10th

Automobile Supplies and Accessories

Auto Tire & Accessories Co, 502-06 12th
Baughman G Norman Co (whol), 200 Av D

Dade Electric
Electrical Contractors
213 Tenth St.
Phone 828

FRANK T. BUDGE CO.
"A MIAMI INSTITUTION"
AVENUE D and 12th STREET
HARDWARE and FURNITURE

THE J. A. McDONALD CO.
LUMBER We can Furnish Complete Line for Your Building
1402 AVE. D. PHONE 80

WEST STORAGE BATTERY
"Costs less per Month of Service"
STARTING LIGHTING IGNITION
Ward Engineering & Battery Co.,
R. EARL SMITH, Manager
329 Twelfth St., Phone 872

Miami Ice Cream and Dairy Co.
WHOLESALERS and JOBBERS
411 8th Phone 600

Dixie Highway Garage
209-211 11th
Tel. 658
Auto Tires, Supplies and Accessories

Automobile Supplies and Accessories—Continued

CITY AUTO SUPPLY CO, 901 Av C
COOPER'S E W GARAGE, Biscayne dr, Buena Vista
DIXIE HIGHWAY GARAGE, 209 11th
ELECTRICAL EQUIPMENT CO THE, 312-314 13th
Freeman & Sons, w s Biscayne dr and Wisconsin av, B V
HILL MOTOR SALES CO, 529 12th
Huff Laboratories Co (batteries), 331 18th
Miami Auto Supply Co, 529 12th
MIAMI OLDSMOBILE CO, 320-322 13th
MIAMI TIRE CO, 341-343 11th
PETTUS L J, 205-207 11th
PHILLIPS BROS, 1220 Av D
TRIPLE A GARAGE, 414 13th
UNGAR-BUICK CO, 212-214 Av B N
WARD ENGINEERING & BATTERY CO, 329 13th
WEATHERS J T GARAGE THE, 1008-1010 Av C
Wirtz Auto Supply, 817 12th
Wolfe & Son, 602 7th

*Automobile Tire Repairers

BORDAS JOHN, 1425 Av D
CITY AUTO SUPPLY CO, 901 Av C
DIXIE HIGHWAY GARAGE, 209 11th
MIAMI TIRE CO, 341-343 11th
THOMPSON & WIMAN, 117 Av D

BISCAYNE NOVELTY WORKS, A. H. Ramsey & Sons Proprs.
INTERIOR FINISH, FRAMES and SCREENS A SPECIALTY
Pine, Cypress and Red Gum 23 AV. E N, North of First St.

SOUTHERN AUDIT CO.
Auditors, Accountants, Federal and Income Tax Experts
204-5 FIDELITY BANK BLDG. PHONE 161

111 12th St.
Phone 1221
LADD & NICHOLS
Real Estate, Investments
Bay Fronts, Season Rental
Everything Pertaining to
REAL ESTATE

TRIPLE A GARAGE, 414 13th
WEATHERS J T GARAGE THE, 1008-1010 Av C

*Automobile Tire Vulcanizing

BORDAS JOHN, 1425 Av D
CITY AUTO SUPPLY CO, 901 Av C
DIXIE HIGHWAY GARAGE, 209 11th
MIAMI TIRE CO, 341-343 11th
TRIPLE A GARAGE, 414 13th
WEATHERS J T GARAGE THE, 1008-1010 Av C

Automobile Tires

BORDAS JOHN, 1425 Av D
CITY AUTO SUPPLY CO, 901 Av C
Christie A G, 911 4th
Columbia Tire Co, 1020 Av E
DIXIE HIGHWAY GARAGE, 209 11th
Double Tread Tire Co, 1206 Av F
East Coast Tire Works, 1307 Av D
ELECTRICAL EQUIPMENT CO THE, 312-314 13th
447 Tire Co, 913 Av C
HILL MOTOR SALES CO, 529 12th
MIAMI OLDSMOBILE CO, 320-322 13th
MIAMI TIRE CO, 341-343 11th
Ouigg Tire Co, 413 Av C
Sims Tire Co, 317 11th
TRIPLE A GARAGE, 414 13th
WEATHERS J T GARAGE THE, 1008-1010 Av C

*Automobile Tops

JENKINS & FREY, 518-520 11th

*Automobile Trailers

DANN J A CO THE, 421-23 11th

*Automobile Trimming

*GREEN H P, N River dr bet 6th and 7th
JENKINS & FREY, 518-520 11th
WHISENANT MACHINE CO, 917 7th

RONDEL & POTTER
REAL ESTATE
SATISFIED CLIENTS ONLY
215 12th St.
Phone 829-X

MIAMI FLORAL CO.
Flowers, Trees, Plants
Office and Greenhouses
Ave. J and 13th St. Tel, 337-R

ANDERSON & CHAILLE
REAL ESTATE AND INVESTMENTS
206-207 Fidelity Bank Bldg. Telephone 1066

*Automobile Trucks

DANN J A CO THE, 421-423 11th
HILL MOTOR SALES CO, 529 12th
HOPKINS-FRANK MOTOR CO, 1310 Av D
MIAMI OLDSMOBILE CO, 320-322 13th
PETTUS L J, 205-207 11th

*Automobile Washing

Auto Laundry, N River dr nr 12th
DIXIE HIGHWAY GARAGE, 209 11th
MIAMI LDSMOBILE CO, 320-322 13th
TRIPLE A GARAGE, 414 13th

Automobiles

Brigman-Nash Co, 213 Av C N
Bryan G C Motor Co, 314-16 11th
CARTER K P, 320 13th
Cook-Johnson Co Inc, 413 13th
Corlies-Vernon Co, 913 Av C
DIXIE HIGHWAY GARAGE, 209 11th
DORN J K, 207 11th
ESSEX AUTOMOBILES, 529 12th
FRANKLIN MOTOR CAR CO, 1214-1216 Av C
Green-High Auto Co, 328 13th
Hart M C, 228 11th
HILL MOTOR SALES CO, 529 12th
HOPKINS-FRANK MOTOR CO, 1310 Av D
HUDSON MOTOR CARS, 529 12th
Jones L A, 1022 Av E
Miami Cadillac Co, 429-431 11th
MIAMI OLDSMOBILE CO, 320-322 13th
Moon Sales Co, 228 11th
Mutual Motor Club, 21 Real Estate bldg
OVERLAND AUTOMOBILES, 1008-1010 Av C
PENINSULAR MOTORS CO, 215 13th
PETTUS L J, 205-207 11th
Riddle W A, 316-318 13th
Robbins A M Automobile Co, 409 11th
Sturgis-Chase Co, 410 11th
Tamiami Motor Co, 616 12th
Thomas W C, 1508 Av D

RIVERSIDE CONFECTIONERY
E. STAVRIDES
813 Twelfth Street
Phone 434
Ice Cream and Candy
Stationery, Periodicals
Cigars, Tobacco and Cold Drinks

JOHNSON FLORAL CO.
Cut Flowers
Funeral Designs
400 Twelfth Street. Opposite Biscayne Bank

H. W. JOHNSON CO.
Manufacturing Opticians
400 Twelfth Street

FRED L. TERRY
GENERAL INSURANCE. FIRST MORTGAGE LOANS
335 11th St. Phone 607

ROYAL PALM TRANSFER CO.
O. A. McNEIL, Propr.
AUTOMOBILES FOR HIRE
Office Halcyon Hotel
PHONES:
Office - - 695
Depot - - 243
Garage - 965
Stable - - 46

Thorp & Knight, 604 12th
Trimble J A, 228 11th
TRIPLE A GARAGE, 414 13th
UNGAR-BUICK CO, 212-214 Av B N
WEATHERS J T GARAGE THE, 1008-1010 Av C
WILLYS-KNIGHT AUTOMOBILES, 1008-1010 Av C

*Automobiles—Electric

ELECTRICAL EQUIPMENT CO THE, 312-314 13th

*Automobiles for Hire

AUTO LIVERY SERVICE, 506 12th
DIXIE HIGHWAY GARAGE, 209 11th

Automobiles—Second Hand

DIXIE HIGHWAY GARAGE, 209 11th
Jay's Auto Exchange Co, n w cor Av D and 10th
MIAMI OLDSMOBILE CO, 320-322 13th
TRIPLE A GARAGE, 414 13th
Wells & Turner, 507 12th

*Automotive Electrical Service

WARD ENGINEERING & BATTERY CO, 329 13th

*Avocado, Mango and Citrus Fruit Trees.

EXOTIC GARDENS THE, Broadway west of R R, Retail Store and Office 801 12th

Awnings

FOGAL MORTON, 505 18th
MIAMI TENT & AWNING CO, s end Av D Bridge
THOMAS AWNING & TENT CO, 1405 Av D

*Baggage Transfer

ROYAL PALM TRANSFER CO, 203 12th, Hotel Halcyon Bldg
WITHERS JOHN E TRANSFER & STORAGE CO, 122 Av C

EVERYTHING IN BUILDING MATERIAL Paints, Oils, Etc.
Georgia Lumber & Supply Co.
Phones 1190-1191
Office and Yards, Ave. D and 5th St.
Automobile Tires
MIAMI TIRE CO.
331-343 Eleventh St. Phone 559
High Class Properties and Investments of Every Description
The Charles B. Wheeler Co.
REAL ESTATE—RENTALS
916 Avenue C P.O.Box 703 Phone 971
Ocean and Bay Frontage City and Suburban Homes and Groves

WATERS REALTY CO., 1107 AVE. B TEL. 1377
All Classes of City and Country Property

THOS. J. PETERS
M. B. NEWMAN
NEWMAN & PETERS
GENERAL INSURANCE
Phone 1219
HOTEL HALCYON BLDG.

Bakers

Austin J E, w s Biscayne dr 3 n of Buena Vista dr, B V
Busy Bee Bakery, 114 Av D
Eagle Bakery, 817 Eagle la
Federal System of Bakeries, 408 12th
National Biscuit Co (whol), 1416 Av D
Purity Home Bakery, 807 12th
Rosenquist's Home Bakery, 1812 Av D
Seybold J W, 321-23 12th
Weegmann-Smith Baking Co, 522-24 7th

*Bank and Office Fixtures

BISCAYNE NOVELTY WORKS, 23 Av E N

*Banks

BANK OF BAY BISCAYNE, n w cor 12th and Av D
FIDELITY BANK & TRUST CO, 228-230 12th
FIRST NATIONAL BANK, 237 12th cor Av C
First Trust & Savings Bank, 1119 Av C
MIAMI BANK & TRUST CO, 1101 Av C
SOUTHERN BANK & TRUST CO THE, 422 12th

Barbers

*Albert R L, 520 Av G
BISCAYNE BARBER SHOP, 336th 12th
*Brown B B, 115 Av G
Burt G M, 1312 Av D
Crudele Tony, 1022½ Av D
Day C E, Coconut Grove
Downs George, 403 Av D
Engelmann Martin, 1215 Av D
Figaro Philip, 307 Av C
*Gaines C C, 404 Av G
Gallat & Gallat, 238 12th
*Gilbert E M, 308 Av G
Hardiman James, 210 Av D
Heard L S, 337 11th
Hendrick P R, 119 Av C N
*Higgs Arthur, 216 Av G

HOPKINS-FRANK MOTOR CO. Inc. 1310 AVE. D Phone 4
Chandler and Standard 8 Automobiles
Service de Luxe
24 Hours Daily Storage
Repairs

Mr. Foster's Store
(THE FOSTER & REYNOLDS CO.)
Twelfth St. and Ave. C Tel. 556
Stationery
Office Supplies
Engraving

THE SOUTHERN BANK AND TRUST CO., 422 12th ST.
Capital $100.000.00 Member Federal Reserve System

Real Estate

*High J A, 401 Av G
*Holmes E H, 410 Av G
Jenkins W H, 406 7th
Jonjock M A, 400 9th
Knight O S, 1106 Av C and 331 12th
*Knowles T L, 422½ Av G
LaCascia Thomas, 1123 Av B
LA SALLE & BENEDICT, 1116 Av C
Lister H A, 6 Av D N
*Register H R, 116 Av G
Saint's Barber Shop, 1110½ Av C
*Sells Ira, Coconut Grove
Shuck C H, 2 Av C N
Stewart H C, 614 12th
*Stroman, J S, 110 Av G
*Sweeting Chester, 328 Av G
Taylor W A, 702½ Av D
Tucker & Roberts, 919 Av E
Turner R H, 910 Av D
*Valdez Bros, 502 Av G
*Watkins Ishmael, 202 Av H N
Williams & Cooper, 1007 Av D
*Wise Monroe, 309 Av G

J. B. JEFFRIES
206 Republic Bldg.
Phone 66

Barbers' Supplies

MIAMI BARBER SUPPLY CO, 1116 Av C

*Bathing Suits

LUGGAGE SHOPPE THE, 402 12th

Baths

Hardie's Casino, Ocean dr bet Biscayne and 1st, M B
Hotel Halcyon Baths, Hotel Halcyon
KNOKE JOHANNE, 305 13th
Miami Beach Baths, 23d and Collins av, M B
Smith's Casino, Ocean dr and Biscayne, M B

*Battery Service

ELECTRICAL EQUIPMENT. CO THE, 312-314 13th
WARD ENGINEERING & BATTERY CO, 329 13th

J. A. KARNES, Real Estate and Business Broker
215 11th St. (2nd Floor) Room 1 Phone 1586
Business Opportunities
Houses, Sale or Rent
Lots and Farms

M. M. Borchardt Audit Co. 305 10th ST. PHONE 305
Systematizers, Business Analysts, Auditors and Accountants
Federal Taxes a Specialty

HUGHES SEED COMPANY
SEEDS and INSECTICIDES
PHONE 75-XI Established 1898 1406 AVENUE D

*Bay Fronts

CHAMBERLAIN E N, 1000 Av C
PIONEER REAL ESTATE EXCHANGE, 921 Av C

*Beauty Parlors

VANDEGRIFT LEAH, 220-222 Republic Bldg

*Beaver Board

BAKER & HOLMES CO, Av F cor 11th

Bicycles, Repairs and Supplies

Ansborough F X, 522 Av B
Barker E D, 102 Av H N
Bennett G M, 433½ 7th
Blanton J F, 334 Av H N
Briley J R, 533 2d
Campbell A N, 414 Av G
Cape J R, 1718 Av D
Carlton Cycle Co, 420 Av D N
Compton W E, Coconut Grove
Gingras L E, 211 Av G
Hall H B, 501 12th
Hay Thomas, n e cor 1st and Av L
Lake J W, 908 Av D
Martin W G, Coconut Grove
Miami Cycle Co, 1218 Av D
Moore F E, 1218 S River dr
Perpall J J, 122 Av C N
Purvis H B, 810 Av D
Ross A H, 5 Av D N
Simmons O D, 207 Av D
Strickland J L, 537 7th
Woods C H, 407 Av J

Billiards and Pool

Copeland L J, 1111 Av C and 1003 Av D
Day C E, Coconut Grove
*Finlayson Hosea, 423 Av G

Miami's Choicest Residential District
Bungalows on Easy Terms
214 12th St.
Tel. 10
Riverside Heights
TATUM BROS. COMPANY
Talk to the Tatums! 10
Belcher Asphalt Paving Company, Inc.
MACADAM PAVING
Proprietors of the Belcher System
FUEL, ROAD and REFINED OILS
6-7 REAL ESTATE BLDG.
STORAGE, TANKS and DOCKS
BAY STREET AND BOULEVARD
TEL. 539
JEFFORDS-WAY MACHINE CO.
Marine Repairs MACHINISTS Marine Hardware
18th St. and Ave. G 300 Ft. Frontage on Miami River Phone 967-R

East Coast Lumber & Supply Co.
"EVERYTHING TO BUILD YOUR HOUSE"
"EVERYTHING TO SHIP YOUR CROP"
PHONE 381 - - - - 6th ST. AND AVE. E

AUTO LIVERY SERVICE
CARS FOR HIRE
PHONE 119-X
506 12th ST.
YOU DRIVE

*Gibson Alfred, 607 2d
Johnson & Chronister, 1219 Av D
*Jones J S, 223 Av G
Lanier Jeff, 1202½ Av D and 329½ 12th
*Meadows Nathan, 424½ Av G

Blacksmiths

*Brown A L, 215 Av G
DANN J A CO THE, 421-423 11th
DYKES G M, 330 10th
McKinney A J, 504 7th
Mengies Daniel, 420 6th

*Blank Books

FOSTER & REYNOLDS CO, 240 12th

*Blinds—Venetian

THOMAS AWNING & TENT CO, 1405 Av D

*Blue Printing

BISCAYNE ENGINEERING CO, 14-16 Bank of Bay Biscayne Bldg

Boarding

Baker M M Mrs, 425 9th
Coconut Lodge, 139 12th
Coston Irene E Mrs, 208 Av B N
Dempsey Jennie Mrs, 417 9th
Florida Hotel, 3 Av D N
Frazure House, 1100 Boulevard
Graves M E Mrs, 117½ Av C N
Moody Hattie Mrs, 4 Av D N
Oaks The, 809 9th
Pattison Josephine Mrs, n w cor Western blvd and Av D ext
Sexmith M E Mrs, 219 8th
Smith M E Mrs, 4 Av C N

J. L. Shull & Sons Furniture Co.
We Sell on Easy Payment Plan
Call and See Us Before Buying
811-813-815 AVENUE D

Engineering Contractors
Biscayne Engineering Co.
Bank Bay Biscayne Bldg.
Surveys, Estimates, Sewers, Irrigation and Drainage • Pavements, Concrete Work, Maps and Blue Printing

BRIDGES & SAMPSON
RENTALS AND REAL ESTATE OF ALL KINDS
1105 Av. B Phone 465

*Boat Awnings
THOMAS AWNING & TENT CO, 1405 Av D

Boat Builders
Kieswetter W A, rr 715 16th
Large K M, 507 18th
Miami Anglers Boat Co, 1214 Av B
Miami Yacht & Machine Works, 1701 Av D
PELSANG A H, s s Miami River at Av G
Pilkington G J, 1st and river
Purdy Boat Co, ft of 18th, Miami Beach
Twelfth St Co, N River dr bet 15th and 16th

*Boat Shoes and Rudders
DANN J A CO THE, 421-423 11th

*Boat Storage
PELSANG A H, s s Miami River at Av G

Boiler Makers
Williams J W, 301 17th

*Boiler Setting
SIMMONITE G H, Rivermont dr and 5th st

*Bonds—All Kinds
MacVEIGH E F CO, 318½ 12th
MIAMI AUDIT & INVESTMENT CO, 8-11 Real Estate Bldg
MUTUAL REALTY CO, 12-13 Havlin Bldg

*Bonds—Surety
CLAUSSEN JOHN W, 200-201 Ralston Bldg

*Book Cases
FOSTER & REYNOLDS CO, 240 12th

*Bookkeepers
BORCHARDT M M AUDIT CO, 305 10th
MIAMI AUDIT & INVESTMENT CO, 8-11 Real Estate Bldg

HARRY V. SIMONS THE TAILOR-MADE MAN
Styles from Broadway to Miami - 1102 Avenue D

GAS FOR COOKING FOR LIGHTING FOR HEATING FOR POWER
MIAMI GAS CO.
410 12th St.
TEL. 58

DRAKE PRODUCE CO.
WHOLESALE PRODUCE
PHONE 652 327-329 SIXTH STREET

Biscayne Electric Supply Co. 1108 AVE. D PHONE 24
ELECTRICAL CONTRACTORS, SUPPLIES AND FIXTURES
Agent for Fostoria Minature and Mazda Lamps, Luminous Unit Brascolites
Hot Point Heating Appliances and Emerson Fans

Improved and Vacant Property

COCROFT

903 Av. C
Phone 427-R

*Bookkeeping Systems

BORCHARDT M M AUDIT CO, 305 10th
MIAMI AUDIT & INVESTMENT CO, 8-11 Real Estate Bldg

*Books—Artistic

GREEN ROOM THE, 303 10th

*Books and Stationery

DOUGLAS E B CO, 308-312 12th
FOSTER & REYNOLDS CO, 240 12th

Boot Blacks

See Shoe Polishers

*Bottlers—Water

MIAMI COCA-COLA BOTTLING CO, 440 2d

Bottling Works

Bevo Distributing Co, 1212 Av F
Chero Cola Bottling Co, 416 1st
*Jenkins & Sampson, 210 Av H
MIAMI COCA-COLA BOTTLING CO, 440 2d
Pinapa Bottling Co, 800 Av D ext

Box Manufacturers

Florida Folding Box Co, 408 1st

*Brick

BAKER & HOLMES CO, Av F cor 11th
CURETON LUMBER CO, Av E and Rickmers
EAST COAST LUMBER & SUPPLY CO, Av E n w cor 6th
McDONALD J A CO THE, 1402 Av D

*Brick Machinery

SCHILLING I E CO, 229 6th

American Insurance Agency, Inc. (Formerly DORN-SCHUTT CO.)
GENERAL INSURANCE and SURETY BONDS
204-205 Fidelity Bank Bldg. Tel. 161

The Exotic Gardens
Nurserymen and Landscape Designers
FLORISTS
Choice Flowering and Foliage Plants, Roses, Palms, Shade and Tropical Fruit Trees. Plans and Estimates Given on Landscape and Grove Plantings. Retail Store and Office. 801 12th St. Tel. 453-R
Nurseries Broadway West of Railroad
JAMES DONN, Mgr
Phone 300-X

Fidelity Bank and Trust Co.

Capital $150,000.00 Surplus and Profits, $50,000.00

CLEMENT D. CATES & CO.
BROKERS
Members New York Cotton Exchange and Chicago Board of Trade
Correspondents E. F. Hutton & Co, New York; Thomas & McKinnon, Chicago
STOCKS COTTON GRAIN
Offices: Jacksonville, St. Augustine, Daytona, Orlando, St. Petersburg, Tampa, Savannah, Ashville, N. C. Miami Office: Fidelity Bank Bldg,. W. G. JESTER, Mgr.

*Brick Mantels

SIMMONITE G H, Rivermont dr and 5th st

*Brief Cases

LUGGAGE SHOPPE THE, 402 12th

Brokers—Merchandise

Clark A E, 419 13th
Smith A E & Co, 48 Real Estate bldg
WAAS BENJAMIN, 46 Real Estate Bldg

*Brokers—Real Estate

Daniel, Dunlap & Wright, 215 11th

Brokers—Ship and Yacht

MITCHELL L A, Fidelity Bank Bldg
Wood Brooks, 919 Av C

Brokers—Stock and Bond

CATES CLEMENT D & CO, Fidelity Bank & Trust Bldg
CURB OIL & MINING EXCHANGE, 101 12th

Broom Manufacturers

Dixie Broom Co, 221 Av L

*Buggies

BUDGE FRANK T CO, 337 12th
RAILEY-MILAM HARDWARE CO, 413-419 12th

*Builders' Equipment

SCHILLING I E CO, 229 6th

BENNETT-FUZZARD HARDWARE CO.
HARDWARE, TOOLS and CUTLERY PAINTS, OILS and GREASES
KITCHEN FURNISHINGS
1300 Ave. D Tel. 25

Ellis's Rexall STORES 322 TWELFTH ST. 1105 AVENUE C
THE SAFE DRUG STORES

Pero's Ice Cream Parlor 705 Avenue D
Wholesale and Retail
PURE, WHOLESOME and DELICIOUS
Telephone 460-X

FLORIDA FURNITURE CO.
COMPLETE HOUSE FURNISHING
T. H. BOGUE, Sec. and Treas. 308, 310 and 312 Eleventh St

*Builders' Hardware

BENNETT-FUZZARD HARDWARE CO, 1300 Av D
CURETON LUMBER CO, Av E and Rickmers
GEORGIA LUMBER & SUPPLY CO, 500-508 Av D

*Builders' Mill Work

EAST COAST LUMBER & SUPPLY CO, Av E n w cor 6th
McDONALD J A CO THE, 1402 Av D
MAGIC CITY LUMBER COMPANY, Magnolia Park, Buena Vista

*Builders' Supplies

CURETON LUMBER CO, Av E and Rickmers
EAST COAST LUMBER & SUPPLY CO, Av E n w cor 6th
MAGIC CITY LUMBER COMPANY, Magnolia Park, Buena Vista
PHILLIPS BROS, 1220 Av D
SCHILLING I E CO, 229 6th

*Building Contractors

CHIACCO VINCENZO, 2 Av C N
HALSEMA BROS, 211 Republic Bldg
WOLF & EWING CONSTRUCTION CO, 505 11th

*Building Managers

BROSSIER F C & SON, 203 New Tatum Bldg

Building Material

BAKER & HOLMES CO, Av F cor 11th
Biscayne Brick & Supply Co, 912½ Av C
BUDGE FRANK T CO, 337 12th
CURETON LUMBER CO, Av E and Rickmers
DRAKE LUMBER CO, 327-329 6th
EAST COAST LUMBER & SUPPLY CO, Av E n w cor 6th
FORDHAM H F & SON CO, Columbia av nr F E C

If It's Real Estate | Pioneer Real Estate Exchange
SEE US!
Phone 158
921 Ave. C

Automobile Tires
MIAMI TIRE CO.
331-343 Eleventh St. Phone 559

RESPONSIBILITY STRENGTH EXPERIENCE SERVICE
JUNKIN & ERDMANS CO.
Real Estate Investments
1110 AVENUE C PHONE 90

DAVENPORT & RICH INVESTMENT CO.
RENTALS AND REAL ESTATE OF ALL KINDS
Miami City Property a Specialty Phone 429 205 Twelfth Street

Houses and Lots

MAGIC CITY REALTY CO.
428½ TWELFTH ST

TRY IT
MIAMI COCA-COLA BOTTLING COMPANY. Phone 120

Coca-Cola

I. E. Schilling Co.

General Office and Warehouse
229 Sixth Street

Sand and Rock Yard
Av. K. and
North River Drive

Warehouse
Miami Beach
on Collins Canal

Builders' Supplies and Equipment

WATCH FOR THE RED WAGONS

Building Material—Continued

Freedlund Construction & Supply Co, 8th and N River dr
GEORGIA LUMBER & SUPPLY CO, 500-508 Av D
McDONALD J A CO THE, 1402 Av D
MAGIC CITY LUMBER COMPANY, Magnolia Park, Buena Vista
MARVELSEAL SALES CO, 416½ 12th
NILES GARRY, Johnson and F E C Ry
PHILLIPS BROS, 1220 Av D
RAILEY-MILAM HARDWARE CO, 413-419 12th
Rawls & Crawford, 300½ 11th
SCHILLING I E CO, 229 6th

*Building Paper

BAKER & HOLMES CO, Av F cor 11th
CURETON LUMBER CO, Av E and Rickmers
McDONALD J A CO THE, 1402 Av D

PHILLIPS BROS.
1220 AVENUE D
Marine Hardware Fishing Tackle

THE SOUTHERN BANK AND TRUST CO.
Respectfully Invites Your Patronage. Capital $100,000
State, County and City Depository. 422 12th Street

Real Estate
J. B. JEFFRIES
206 Republic Bldg.
Phone 66

Building and Loan Associations

DADE COUNTY SECURITY CO, 1107 Av C
Buena Vista Savings & Loan Co, Buena Vista dr bey limits, B V
Miami Building & Loan Assn, 1108 Av C

*Business Opportunities

KARNES J A, 215 11th

*Business Properties

CHAMBERLAIN E N, 1000 Av C

*Business Systems

BORCHARDT M M AUDIT CO, 305 10th
MIAMI AUDIT & INVESTMENT CO, 8-11 Real Estate Bldg

*Butchers' Supplies

SHANNEN REFRIGERATOR & BUTCHER SUPPLY CO, 330 11th

Cabinet Makers

CHIACCO VINCENZO, 2 Av C N
Owens A B, 234 6th
*Whitman Elias, Coconut Grove

*Cafes

FRYE'S FAULTLESS FOODS, 313 11th
ORIENTAL CAFE, 234½ 12th
WO KEE & SON CO, 1011 Av C

*Cafeterias

STARR CAFETERIA THE, 412-414 12th
YE WAYSIDE INN, 223 12th

*Candies

ELBRE'S DRUG STORES INC, 322 12th
PALM PHARMACY THE, 1214 Av D

*Candies—Wholesale

WRIGHT & COMPANY, 412-414 1st

Thomas Awning and Tent Co.
1405 AVE. D PHONE 719
AWNINGS, TENTS, SAILS, TARPAULINS, BOAT AWNINGS, VENETIAN BLINDS AND FLAGS

E. B. Douglas Co
MIAMI, FLORIDA
Office Supplies Stationery and Books

DADE FURNITURE CO.

Complete House Furnishers

PHONE 81 409-411 TWELFTH ST.

*Canvas—Waterproof

MIAMI TENT & AWNING CO, s end Av D Bridge
THOMAS AWNING & TENT CO, 1405 Av D

*Carpets and Rugs

DADE FURNITURE CO, 409-411 12th
SHULL J L & SONS FURNITURE CO, 811-813-815 Av D

*Carriage Painters

DANN J A CO THE, 421-423 11th

*Carriage Trimmers

DANN J A CO THE, 421-423 11th

Carriages

BUDGE FRANK T CO, 337 12th
RAILEY-MILAM HARDWARE CO, 413-419 12th

Cash Registers

National Cash Register Co, 330 11th

Castor Bean Growers

Helm & Walker, 3d fl Lawyers bldg

*Cement

BAKER & HOLMES CO, Av F cor 11th
CURETON LUMBER CO, Av E and Rickmers
Florida Cement Co, 17 Havlin bldg
McDONALD J A CO THE, 1402 Av D
MAGIC CITY LUMBER COMPANY, Magnolia Park, Buena Vista
SCHILLING I E CO, 229 6th

*Cement Contractors

HALSEMA BROS, 211 Republic Bldg
SIMMONITE G H, Rivermont dr and 5th st

*Chicken Feed

HECTOR SUPPLY CO, 1404 Av D

RESIDENCES, BUSINESS PROPERTIES, FARMS, GROVES, CATTLE LANDS

Tatum Bros. Company 214 12th St. Tel. 10

Republic, Mohawk Goodyear TIRES

J. T. WEATHERS
Garage, Supplies, Repairs, Veedol Oil Agency
1008-1010 Ave. C Next to Postoffice Phone 165

WILLYS-KNIGHT AUTOMOBILES

JEFFORDS-WAY MACHINE CO.
Marine Repairs MACHINISTS Marine Hardware
[illegible] St. and Ave. G 300 Ft. Frontage on Miami River Phone 967-R

East Coast Lumber & Supply Co.
"EVERYTHING TO BUILD YOUR HOUSE"
"EVERYTHING TO SHIP YOUR CROP"
PHONE 381 - - - - 6th ST. AND AVE. E

Real Estate Investments

L. V. MARTIN & CO.
336 Twelfth St.
Phone 818-R

Consult Us

Children's Clothing

Childrens Specialty Shop, 905 Av B

*China—Pickard

MAYNARD OSCAR W, 313 12th

*Chinaware

NIPPON ART CO, 234 12th

Chiropodists

Ford Francis, 236 Republic bldg
Gleason Bertha Mrs, 1002 Av B
Schipper J F, 1206 Av D
Webb E L, 210 New Tatum bldg

Chiropractors

Betts Edna A, 504 Ralston bldg
Gault & Simonson, 16 Havlin bldg
Howey W J, 428½ 12th
Kiplinger C E, 437 2d
Shupert J C, 226 Townley bldg
Smith Lovina M, 430½ 12th
Strayer W A, "A" Havlin bldg

*Chop Suey

ORIENTAL CAFE, 234½ 12th
WO KEE & SON CO, 1011 Av C

Christian Science Practitioners

Johnston E S Mrs, 219 4th
Miller Nealie I, 1004 Boulevard

Cigar Manufacturers

Cleare T R, 723 7th
Crusoe E C, 325 Av D
Miami Cigar Co, 421½ 13th
Miami-Havana Cigar Co, 537 10th
Peacon & Son, 408 Av C
Pinder W A & Son, 619 7th

Dade Electric
Electrical Contractors
213 Tenth St.
Phone 828

FRANK T. BUDGE CO.
"A MIAMI INSTITUTION"
AVENUE D and 12th STREET
HARDWARE and FURNITURE

THE J. A. McDONALD CO.
LUMBER We can Furnish Complete Line for Your Building
1402 AVE. D. PHONE 80

Miami Ice Cream and Dairy Co.
WHOLESALERS and JOBBERS
411 8th Phone 600

Cigar Manufacturers—Continued

Russell T E, 916½ Av D
Taylor P H, 625 14th

Cigars and Tobacco—Wholesale

Chambers C S, 428 10th
CRANDON-HUNTER CO, 1428 Av D
Witt Eli Cigar & Tobacco Co, 315 13th
WRIGHT & COMPANY, 412-414 1st

Cigars and Tobacco—Retail

Chalmers News Depot, 1107 Av D
ELBRE'S DRUG STORES INC, 322 12th
FAIRFAX PHARMACY, 131½ 12th
Freed C J, e s Biscayne dr 1 n of Buena Vista dr
Hill Bros, 1208 Av D, 300 11th and 331 12th
Hill Charles, 1103 Av D
Koerner Alfred, 202 12th
Lanier Co Inc, 1200 Av D
Mincer W T & Son, 233-a 11th
PALM PHARMACY THE, 1214 Av D
Parce F E, Elser Pier
PERO'S ICE CREAM PARLOR, 705 Av D
RECTOR'S CAFE, 320 12th
RIVERSIDE CONFECTIONERY, 813 12th
Simpson G St H, 337 11th
Stembler G C, 1125 Av B
Wigginton J T, 336 12th

*Citrus Fruit Groves and Lands

ANDERSON & CHAILLE, 206-207 Fidelity Bank Bldg
BROSSIER F C & SON, 203 New Tatum Bldg
CAUSEWAY REALTY CORPORATION, 1113-15 Av B
COCROFT REALTY CO, 912½ Av C
DAVENPORT & RICH INVESTMENT CO, 205 12th
DORN J K REAL ESTATE & INVESTMENT CO, 207 11th
JEFFRIES J B, 206 Republic Bldg

Dixie Highway Garage
209-211 11th Tel. 658
Auto Tires, Supplies and Accessories

BISCAYNE NOVELTY WORKS, A. H. Ramsey & Sons Proprs.
INTERIOR FINISH, FRAMES and SCREENS A SPECIALTY
Pine, Cypress and Red Gum 23 AV. E N, North of First St.

SOUTHERN AUDIT CO.
Auditors, Accountants, Federal and Income Tax Experts
204-5 FIDELITY BANK BLDG. PHONE 161

111 12th St.
Phone 1221
LADD & NICHOLS
Real Estate, Investments
Bay Fronts, Season Rental
Everything Pertaining to
REAL ESTATE

JUNKIN-ERDMANS CO, 1110 Av C
KARNES J A, 215 11th
MAGIC CITY REALTY CO, 428½ 12th
MARTIN L V & CO, 336 12th
MEYER J H, 10 Hippodrome Bldg
MIAMI CITRUS GROVES AND FRUIT CO, 206-207 Fidelity Bank Bldg
MUTUAL REALTY CO, 12-13 Havlin Bldg
PHILLIPS WM I, 151 12th
REALTY SECURITIES CORP, 1109 Av C
STANDARD REALTY CO, 219 12th
STEWART & HOLLOPETER, 222 11th
TATUM BROS CO, 214 12th
TERRY F L, 335 11th

*City Property

ANDERSON & CHAILLE, 206-207 Fidelity Bank Bldg
BRIDGES & SAMPSON, 1105 Av B
BROOKER T P, 157 12th
BROSSIER F C & SON, 203 New Tatum Bldg
CAUSEWAY REALTY CORPORATION, 1113-1115 Av B
COCROFT REALTY CO, 912½ Av C
DAVENPORT & RICH INVESTMENT CO, 205 12th
DORN J K REAL ESTATE & INVESTMENT CO, 207 11th
JEFFRIES J B, 206 Republic Bldg
JUNKIN-ERDMANS CO, 1110 Av C
KARNES J A, 215 11th
LADD & NICHOLS, 111 12th
LITTLE WM V CORPORATION, 223 Republic Bldg
MAGIC CITY REALTY CO, 428½ 12th
MARTIN C J BUILDING & INVESTMENT CO, 230 11th
MARTIN L V & CO, 336 12th
MUTUAL REALTY CO, 12-13 Havlin Bldg
PALMER GEORGE K, 218 11th
PHILLIPS WM I, 151 12th
PIONEER REAL ESTATE EXCHANGE, 921 Av C

RONDEL & POTTER
REAL ESTATE
SATISFIED CLIENTS ONLY
215 12th St.
Phone 829-X

Flowers Decorations Designs
MIAMI FLORAL CO.
Avenue J and 13th Street Tel. 337-R

ANDERSON & CHAILLE
REAL ESTATE AND INVESTMENTS
206-207 Fidelity Bank Bldg. Telephone 1066

City Property—Continued

REALTY SECURITIES CORP, 1109 Av C
STANDARD REALTY CO, 219 12th
STEWART & HOLLOPETER, 222 11th
TATUM BROS CO, 214 12th
TERRY F L, 335 11th
WATERS REALTY CO, 1107 Av B

Civil Engineers

ASHWORTH F K, 6 Havlin Bldg
BISCAYNE ENGINEERING CO, 14-16 Bank of Bay Biscayne Bldg
Bliss & Watson, 300½ 11th
BOWERS SOUTHERN DREDGING CO, 16th and Miami River
Brown W E, 606 Collins av, M B
CRABTREE HOBART, 11 Court House Annex

Clothes Cleaners and Pressers

*Allen Bernard, 620 3d
American Dry Cleaning Co, 534 12th
*Bivens S C, 307½ Av G
Bon Ton Dry Cleaners, 1104½ Av C
*Edwards W F, 633 1st
Eureka Dry Cleaning & Laundry Co, 300 Av D
*Ferguson J N, 120 Av G
*Forrester Cyrus, Coconut Grove
Freeman G A, 117 Av C N
*Grant Bros, 117 Av G
Haimovitz Herman, 415 Av D
Howard Cleaning Pressing & Dyeing Co, 704 Av D
Hutchinson W W, 927 Av C
*Keal Nero, 607 Av G
Lanier & Faus, 6 Av D N
Magic City Dry Cleaning Co, 325 10th
*Minus A M, 639 4th
Palm Dry Cleaning Wks, 1205 Av D
Parisian Dry Cleaning Co, 515 12th
Pitts B M, 303 12th
Poulson O E, 814 Av D
Roth & Sucolsky, 1218 Av C

Ice Cream and Candy
Stationery, Periodicals
Cigars, Tobacco and Cold Drinks
RIVERSIDE CONFECTIONERY
E. STAVRIDES
Phone 434
813 Twelfth Street

JOHNSON FLORAL CO.
Cut Flowers
Funeral Designs
400 Twelfth Street. Opposite Biscayne Bank

H. W. JOHNSON CO.
Manufacturing Opticians
400 Twelfth Street

FRED L. TERRY
GENERAL INSURANCE. FIRST MORTGAGE LOANS
335 11th St. Phone 607

ROYAL PALM TRANSFER CO.
O. A. McNEIL, Propr.
AUTOMOBILES FOR HIRE
Office Halcyon Hotel
PHONES:
Office - - 695
Depot - - 243
Garage - 965
Stable - - 46

EVERYTHING IN
BUILDING MATERIAL
Paints, Oils, Etc.
Georgia Lumber & Supply Co.
Phones 1190-1191
Office and Yards, Ave. D and 5th St.

Sanchez Manuel, 921 Av D
Stewart H C, 614 12th
Swiss Cleaners & Dyers, 914 Av C
Throop G E, 211 10th

Clothing

Burdine's Wm Sons Co, 328-330 12th
Century Clothing Store, 309 12th
Cheatham J H, 1210 Av D
Exchange Clothing Co, 220 Av G
Farley W T, 304 11th
Ferris Don Co, 224 and 317 12th
Levin A A, 1102 Av C
RHODES R W, 314 12th
ROBERTS BROS, 325 12th
SEWELL JOHN & BRO, 304-306 12th
Williams W C, 319 12th

*Coca-Cola Bottlers

MIAMI COCA-COLA BOTTLING CO, 440 2d

Coffee, Tea and Spices

Bel-Jar Coffee Co, 321 11th
Kenny C D Co, 303 12th

Colleges and Schools

Adirondack-Florida School, Coconut Grove
BALDWIN-HALL SCHOOL, 300 Boulevard
*Black Mary, 112 Av J ext
Florida Conservatory of Music & Art, 517 Biscayne dr
Harris Julia F, 2000 Brickell av
International Correspondence Schools, 328½ 11th
Martin Eunice School, n w cor Lincoln rd and Jefferson, M B
Miami College, 1608 12th
*Miami Normal & Industrial School, 314 Florida av
Miami Radio School, 32 Havlin bldg
Pan American College of Commerce, 1420 Av D
Spoule-Baker School of Music, Av B s e cor 10th
*Wesleyan School, 527 5th

Automobile Tires
MIAMI TIRE CO.
331-343 Eleventh St. Phone 559
High Class Properties and Investments of Every Description
The Charles B. Wheeler Co.
REAL ESTATE—RENTALS
916 Avenue C P.O.Box 703 Phone 971
Ocean and Bay Frontage
City and Suburban Homes and Groves

WATERS REALTY CO., 1107 AVE. B TEL. 1377
All Classes of City and Country Property

*Colonization Tracts
WATERS REALTY CO, 1107 Av B

*Composition Floors
PONCE MARIANO, 1012 Av D Extension

*Composition Roofing
BAKER & HOLMES CO, Av F cor 11th
McDONALD J A CO THE, 1402 Av D

*Computing Scales
ELSBREE W B, 330 11th

*Concrete Block and Brick Manufacturers
NILES GARRY, Johnson and F E C Ry
SIMMONITE G H, Rivermont dr and 5th st

*Concrete Contractors
CLARK H L & SONS, 1113 Av C
SIMMONITE G H, Rivermont dr and 5th st

Concrete Manufacturers
Buena Vista Artificial Stone Works, Biscayne dr, B V
*Bragg H Simpson, 209 Av H N
Gardner Concrete Co, 701 N River dr
NILES GARRY, Johnson and F E C Ry
SIMMONITE G H, Rivermont dr and 5th st
Waller F E, Colorado av and F E C Ry

*Concrete Materials
SCHILLING I E CO, 229 6th

*Concrete Mixers
LLEWELLYN L D, Hill Bldg
SCHILLING I E CO, 229 6th

*Concrete Work
HALSEMA BROS, 211 Republic Bldg

NEWMAN & PETERS THOS. J. PETERS M. B. NEWMAN
GENERAL INSURANCE
Phone 1219 HOTEL HALCYON BLDG.

HOPKINS-FRANK MOTOR CO. Inc. 1310 AVE. D Phone 4
Chandler and Standard 8 Automobiles Service de Luxe 24 Hours Daily Storage Repairs

Mr. Foster's Store
(THE FOSTER & REYNOLDS CO.)
Twelfth St. and Ave. C Tel. 556
Stationery Office Supplies Engraving

4% Interest, Compounded Quarterly, paid on Savings Accounts
$1.00 OPENS AN ACCOUNT AND SECURES ONE OF OUR UNIQUE HOME BANKS OF THE BEST MAKE
THE SOUTHERN BANK & TRUST CO. 422 12th St.

Real Estate
J. B. JEFFRIES
206 Republic Bldg.
Phone 66

Confectioners—Wholesale

CRANDON-HUNTER CO, 1428 Av D
Hawkins J R, 817 6th
WRIGHT & COMPANY, 412-414 1st

Confectioners—Retail

Adams Stuart, 917 Av C
Barrick W M, 218 12th
*Bethel James, 517 Waddell
Bowers P J, 1726 Av D
Bauer J M, 401 Av C
Cuban Products Co, 707 Av D
Evans J H, Ocean dr bet Biscayne and 1st, M B
George Manole, 433 7th
Godley & Godley, 201 Av D
Goodie Shop, 101 12th
Hall C H, 217 Av C
Horton's, 918 Av C
*Howard J H, 306 Av G
Koester J G, 1204 Av B
MacDonald J E, 925 Av D
MacElhinney M S Mrs, 231-a 11th
Mavrikes Stephen, 638 Av G
*Newbold J C, 1971 Av H ext
Nichlas Stephen, 807 Av D
Pero Stavro, 610 12th
PERO THEODORE, 705 Av D
*Pindar C W, 318 Av G
RIVERSIDE CONFECTIONERY, 813 12th
Spanudes Wm, 1622 12th
Thofel & Gow, Ocean dr, M B
Weaver J O, 923 Av C

*Construction Companies

EWING CHARLES S CO, 30-31 Real Estate Bldg
GERBRICH W D & CO, 1-2 Havlin Bldg
HALSEMA BROS, 211 Republic Bldg
WOLF & EWING CONSTRUCTION CO, 505 11th

*Consulting and Supervising Engineers

GENERAL ENGINEERING CO, 224 Republic Bldg

J. A. KARNES, Real Estate and Business Broker
215 11th St. (2nd Floor) Room 1
Phone 1586
Business Opportunities
Houses, Sale or Rent
Lots and Farms

M. M. Borchardt Audit Co. 305 10th ST. PHONE 305
Systematizers, Business Analysts, Auditors and Accountants
Federal Taxes a Specialty

HUGHES SEED COMPANY
SEEDS and INSECTICIDES
PHONE 75-XI Established 1898 1406 AVENUE F

Phone 10
Talk to the Tatums
214 TWELFTH STREET
PHONE 10
Stocks and Bonds, Mortgages, City Property, Country Property

Contractors
(Bridge)
Comer M F, 7, 821 9th
(Building)
Allen W M, 212½ 12th
Aylor V L, 429 10th
Baker Emery, 1306 Av M
Bartnett P E, 122 Boulevard
Bastian H S, Lincoln rd and Miami av, M B
Benton C S, 710 Lawrence dr
BISCAYNE NOVELTY WORKS, 23 Av E N
Buell S S, 635 11th
Canter J W, 8 Av D N
Carmichael-McCalley Co, 301½ 12th
CHIACCO VINCENZO, 2 Av C N
Clark R K, 1217 12th
Collins E E, 123 Tatum av
Cruickshank Adam, 231 6th
Davis L C, 204 Republic bldg
Davis P J, 149 Bayside Park
Denton F E, 629 3d
Detwiler J M, 321½ Av D
EWING CHARLES S CO, 30-31 Real Est Bldg
Ferreira W S, 1204 10th
Gannon Arthur, 328 8th
Garard H A, houseboat Boulevard nr 8th
GERBRICH W D & CO, 1-2 Havlin Bldg
Graves C A, 308 10th
HALSEMA BROS, 211 Republic Bldg
Higbee J D, 128 Central av
Hillyer C E, 34 Real Estate bldg
Howard Construction Co, w s Av D 2 n of Waddell
Howison A T, 726 10th
Hurst A E, 130 11th
Jones T M, 119 Av D N
***KNOWLES J R, 414 Av I**
McRae W T, 1502 Av I
MARTIN C J BUILDING & INVESTMENT CO, 230 11th
Mayer Joseph, s s Sandricourt av 6 w of Biscayne dr
Muller J O, 719 9th

Belcher Asphalt Paving Company, Inc.
MACADAM PAVING
Proprietors of the Belcher System
FUEL, ROAD and REFINED OILS
6-7 REAL ESTATE BLDG.
STORAGE, TANKS and DOCKS
BAY STREET AND BOULEVARD
TEL. 539

JEFFORDS-WAY MACHINE CO.
Marine Repairs MACHINISTS Marine Hardware
18th St. and Ave. G 300 Ft. Frontage on Miami River Phone 967-R

East Coast Lumber & Supply Co.
"EVERYTHING TO BUILD YOUR HOUSE"
"EVERYTHING TO SHIP YOUR CROP"
PHONE 381 - - - - 6th ST. AND AVE. E

AUTO LIVERY SERVICE
CARS FOR HIRE
PHONE 119-X
506 12th ST.
YOU DRIVE

Newert S B, 1212 14th
Norwood L T, 1024 14th
Osborn L A, 635 8th
Otter W A, 414 2d
Owen S A, 220 Dickinson
Pfeiffer G W, 221 7th
Riley V J, 626 18th
Roberts J K, 101 Bougainvilleau ct
Sammons A L, e s Miami av 1 s of 1st, M B
Seeds W H, 714 21st
Stenmark S G, 1112 16th
Walker D B, 642 13th
Williams J C, 605 Biscayne dr
WOLF & EWING CONSTRUCTION CO, 505 11th
Yaeger C R, 10 Hippodrome bldg

(Cement)

Cail G F, 622 13th
Campbell-Whitaker Co, 707 Av G
Clark G W, 726 7th
CLARK H L & SONS, 1113 Av C
Cobb G A, e s Central av 1 n of Buena Vista dr, B V
EWING CHARLES S CO, 30-31 Real Estate Bldg
HALSEMA BROS, 211 Republic Bldg
NILES GARRY, Johnson and F E C Ry
SIMMONITE G H, Rivermont dr and 5th st
Wilson C D, 106 Av J
WOLF & EWING CONSTRUCTION CO, 505 11th

(Dredging)

BOWERS SOUTHERN DREDGING CO, 16th and Miami River
MEGATHLIN & CLARK, 16th and Miami River
WALDECK-DEAL DREDGING CO, Cook's Dock, s s Miami River e of Av D

(General)

Aylor V L, 429 10th
CLARK H L & SONS, 1113 Av C
Cox J H, 18 Havlin bldg
CRAIG & HARNER, 1214 Av C
Dade Construction Co, 14 Havlin bldg
EWING CHARLES S CO, 30-31 Real Estate Bldg

J. L. Shull & Sons Furniture Co.
We Sell on Easy Payment Plan
Call and See Us Before Buying
811-813-815 AVENUE D

Engineering Contractors
Biscayne Engineering Co.
Bank Bay Biscayne Bldg.
Surveys, Estimates, Sewers, Irrigation and Drainage
Pavements, Concrete Work, Maps and Blue Printing

BRIDGES & SAMPSON
RENTALS AND REAL ESTATE OF ALL KINDS
1105 Av. B Phone 465

Contractors—General—Continued

Freedlund Construction & Supply Co, 8th and North River dr
GERBRICH W D & CO, 1-2 Havlin Bldg
Grimm Charles, 18 Havlin bldg
HALSEMA BROS, 211 Republic Bldg
*KNOWLES J R, 414 Av I
Miami Construction Co, 320½ 13th
St John Co The, 311 Townley bldg
Salvin J A, 234 6th
Shallcross E A, 122 7th
Threadgill W A, 125 Collins dr
WOLF & EWING CONSTRUCTION CO, 505 11th

(Grading)

Hardee F B, 1101 Av G
McGahey T B, 1001 Av F
Martin K F, Coconut Grove
Seminole Construction & Supply Co, 204 Ralston bldg

(Marine)

Conklin J I, 13th and N River dr

(Paving)

BELCHER ASPHALT PAVING CO, 6-7 Real Estate Bldg
CLARK H L & SONS, 1113 Av C
Hourihan Jeremiah, 221 14th
Morgan J F Paving Co, 403 Burdine bldg
SIMMONITE G H, Rivermont dr and 5th st

(Plastering)

Knapp H A, 231 6th
Orr J B, 211 6th
Scott John, 211 3d

(Sewer)

CLARK H L & SONS, 1113 Av C
Quinn John J Co, 30 Real Est bldg

*Contractors—Carpenters

EWING CHARLES S CO, 30-31 Real Estate Bldg
HALSEMA BROS, 211 Republic Bldg
WOLF & EWING CONSTRUCTION CO, 505 11th

HARRY V. SIMONS THE TAILOR-MADE MAN
Styles from Broadway to Miami - 1102 Avenue D

Cook with Gas MIAMI GAS CO.
410 12th STREET TEL. 58

DRAKE LUMBER CO.
MANUFACTURERS--WHOLESALE AND RETAIL
YELLOW PINE LUMBER. MILLS at PRINCETON; YARDS, MIAMI
PHONE 188 327-329 SIXTH STREET

Biscayne Electric Supply Co. 1108 AVE. D PHONE 24
ELECTRICAL CONTRACTORS, SUPPLIES AND FIXTURES
Agent for Fostoria Minature and Mazda Lamps, Luminous Unit Brascolites
Hot Poin Heating Appliances and Emerson Fans

*Contractors—Concrete

CLARK H L & SONS, 1113 Av C
EWING CHARLES S CO, 30-31 Real Estate Bldg
HALSEMA BROS, 311 Republic Bldg
WOLF & EWING CONSTRUCTION CO, 505 11th

*Contractors—Electrical

BISCAYNE ELECTRIC SUPPLY CO, 1108 Av D
DADE ELECTRIC, 213 10th
GENERAL ENGINEERING CO, 225 Republic Bldg
MONAD ELECTRIC CO, 229 11th
ROBINSON E A, 1115 Av C

*Contractors—Engineering

BISCAYNE ENGINEERING CO, 14-16 Bank of Bay Biscayne Bldg
GENERAL ENGINEERING CO, 225 Republic Bldg

*Contractors—Hauling

CARTER A T & SON, 416 15th
WITHERS JOHN E TRANSFER & STORAGE CO, 122 Av C

*Contractors—Masonry

SIMMONITE G H, Rivermont Cr and 5th st

*Contractors—Painting

MARVELSEAL SALES CO, 416½ 12th

*Contractors—Plumbing

ORR ALEXANDER JR, 316 11th

*Contractors—Road

BELCHER ASPHALT PAVING CO, 6-7 Real Estate Bldg
CLARK H L & SONS, 1113 Av C

*Contractors—Roofing

MARVELSEAL SALES CO, 416½ 12th
MIAMI ROOFING CO, 1315 Av D
PIONEER CORNICE WORKS THE, 410-412 8th

COCROFT REALTY CO. Real Estate, Rentals
Call on COCROFT
P. O. Box 1193
Tel. 427-R
903 Av. C

American Insurance Agency, Inc. (Formerly DORN-SCHUTT CO.)
GENERAL INSURANCE and SURETY BONDS
204-205 Fidelity Bank Bldg. Tel. 161

The Exotic Gardens
Nurserymen and Landscape Designers
FLORISTS
Choice Flowering and Foliage Plants, Roses, Palms, Shade and Tropical Fruit Trees. Plans and Estimates Given on Landscape and Grove Plantings. Retail Store and Office, 801 12th St. Tel. 453-R
Nurseries Broadway West of Railroad
JAMES DONN, Mgr
Phone 300-X

Fidelity Bank and Trust Co.
Capital $150,000.00 Surplus and Profits, $50,000.00

*Contractors—Sheet Metal
PIONEER CORNICE WORKS THE, 410-412 8th
RELIABLE SHEET METAL WORKS, 1315 Av D

*Contractors—Stone
SIMMONITE G H, Rivermont dr and 5th st

*Contractors' Equipment
LLEWELLYN L D, Hill Building
SCHILLING I E CO, 229 6th

*Cork—Ground
THOMAS AWNING & TENT CO, 1405 Av D

*Cornice Manufacturers
PIONEER CORNICE WORKS THE, 410-412 8th

*Crate Material
EAST COAST LUMBER & SUPPLY CO, Av E n w cor 6th
HECTOR SUPPLY CO, 1404 Av D

Credit Associations
Credit Clearing House, 416½ 12th
Lumbermen's Credit Bureau, 512 Burdine bldg
Miami Credit Assn, 416½ 12th

Curios
CURIO SHOP THE, 213 12th
Shea K A, 1110 (1111) Boulevard

*Curtains
FLORIDA FURNITURE CO, 312 11th
MIAMI TENT & AWNING CO, s end Av D Bridge

*Cut Flowers
JOHNSON FLORAL CO, 400 12th
MIAMI FLORAL CO, 1305 Av J

Ellyre's Rexall STORES
THE SAFE DRUG STORES
322 TWELFTH ST.
1105 AVENUE C

Pero's Ice Cream Parlor
705 Avenue D
Wholesale and Retail
PURE, WHOLESOME and DELICIOUS
Telephone 460-X

BENNETT-FUZZARD HARDWARE CO.
HARDWARE, TOOLS and CUTLERY PAINTS, OILS and GREASES
KITCHEN FURNISHINGS
1300 Ave. D Tel. 25

FLORIDA FURNITURE CO.
COMPLETE HOUSE FURNISHING
T. H. BOGUE, Sec. and Treas. 308, 310 and 312 Eleventh St

*Cut Glass

MAYNARD OSCAR W. 313 12th

*Cypress Tanks

EAST COAST LUMBER & SUPPLY CO, Av E n w cor 6th

Dairies

Fritz Joachim, Allapattah rd w of city
Houghtaling Farms, 1108 (1109) Boulevard
MIAMI ICE CREAM & DAIRY CO, 411 8th
Morris George, 919 Av C
Tinsley & Bennett Clarified Milk Station, e s Biscayne dr n of Wisconsin av, B V

Dancing Teachers

Stanley H A, 301½ 12th
Wilson Sara School of Aesthetic Dancing, 28 Havlin bldg

Delicatessen

Benzley John, 520 Av B

Dental Supplies

Knight J T Co, 50 Real Estate bldg
Magic City Dental Laboratory, 21 Havlin bldg

Dentists

Bailey W H, 424½ 12th
Blalock L F, 7 Hippodrome bldg
Bothwell H R, 314½ 12th
CHAFER R E, 413½ 12th
Coleman W S, 212½ 12th
Cook C E, 314½ 12th
Coombs W E, 424½ 12th
Douglas F W, 1 Hippodrome bldg
Dudley F B, 416½ 12th
Ellis H E, 218 New Tatum bldg
Ellsworth R S, 217 12th
*Emanuel J E, 105½ Av G

If It's Real Estate SEE US!
Pioneer Real Estate Exchange
Phone 158
921 Ave. C

Automobile Tires
MIAMI TIRE CO.
331-343 Eleventh St. Phone 559

JUNKIN & AVANT
Insurance and Loans
1110 Avenue C. Phone 90

DAVENPORT & RICH INVESTMENT CO.
RENTALS AND REAL ESTATE OF ALL KINDS
Miami City Property a Specialty Phone 429 205 Twelfth Street

TRY IT
MIAMI COCA-COLA BOTTLING COMPANY. Phone 120
Coca-Cola

Dentists—Continued

Fitzpatrick W J, 265 10th
Florida Dentists, 400½ 9th
Harris C M, 219 Republic bldg
Jackson Alfred, 217 12th
Kasper A F, 216½ 12th
Laymon G D, 218 New Tatum bldg
Myers A J, 400 Ralston bldg
New York Dental Parlors, 300½ 11th
*Scott J R, 428½ Av G
Sheehan D E, 201 Townley bldg
Skaggs M W, 217 12th
Smith R G, 7 Hippodrome bldg
Torn D B, 265 10th
Vaughan Carlton, 265 10th
Workman R L, 416½ 12th

Department Stores

Burdine's W M Sons Co, 328-330 12th
DOUGLAS E B CO, 308-312 12th
New York Department Store, n e cor Av D and 11th
ROBERTS BROS, 325 12th

*Dermatologists

VANDEGRIFT LEAH, 220-222 Republic Bldg

Detective Agencies

BURGESS NATIONAL DETECTIVE AGENCY, 215 11th
Elliott Detective Agency, 5 Real Estate bldg

*Diamonds

MAYNARD OSCAR W, 313 12th

Disinfectant Manufacturers

Florida Disinfectant & Exterminating Co, 406 Av D

*Distilled Water

MIAMI COCA-COLA BOTTLING CO, 440 2d

Lands
GROVE-EVERGLADE
WHOLESALE and RETAIL
Southern Florida Land Co.
428½ Twelfth St.

PHILLIPS BROS.
1220 AVENUE D
Marine Hardware Fishing Tackle

Safety Deposit Boxes
FOR RENT
THE SOUTHERN BANK AND TRUST COMPANY
422 Twelfth Street

Real Estate
J. B. JEFFRIES
206 Republic Bldg.
Phone 66

Divers' Supplies

Miller-Dunn Co, 412 5th

*Draftsmen

BISCAYNE ENGINEERING CO, 14-16 Bank of Bay Biscayne Bldg

*Draperies

MOORE FURNITURE CO, 1014-16 Av D

*Dredge Builders

BOWERS SOUTHERN DREDGING CO, 16th and Miami River

*Dredging Contractors

BOWERS SOUTHERN DREDGING CO, 16th and Miami River
WALDECK-DEAL DREDGING CO, Cook's Dock s s Miami River e of Av D

Dressmakers

Anderson Caroline, 1½ Av C N
BURDINE & QUARTERMAN, 300-302 12th
Cole Myra C, 221 New Tatum bldg
Mache Blanche Mrs, 265 10th
MOLNAR B A MRS, 429 2d
Pyfrom Una B, 607 7th
Russell Petrona Mrs, 1302 Av G
Seitlin Jean Mrs, 107 12th
Vaviloff & Musin-Pushkin, 428½ 12th
Waller M J Mrs, 716 21st
Ware Fannie Mrs, 307 Burdine bldg
Wilson Maggie, 2 Hippodrome bldg
Yeoman N J Mrs, 302 21st

Drugs

Albemarle Pharmacy, 845 Av G
*Anderson Pearl, 101 Av H
Biscayne Pharmacy, 338 12th

Thomas Awning and Tent Co.
1405 AVE. D
PHONE 719
AWNINGS, TENTS, SAILS, TARPAULINS, BOAT AWNINGS, VENETIAN BLINDS AND FLAGS

E. B. Douglas Co
MIAMI, FLORIDA
Ready-to-Wear and Millinery

DADE FURNITURE CO.
Complete House Furnishers
PHONE 81 409-411 TWELFTH ST.

CALL PHONE 10

Drugs—Continued

Buena Vista Drug Co, Biscayne dr and Wisconsin av, B V
*Chapman W A, 609 4th
Collins J H, 121 Av C N
Cooper J P, Biscayne dr cor Harrington av
Cox W A, 110 Av D
Dade Pharmacy, 723 Av D
Dade Pharmacy No 2, 337 Av D
***DEAN FRED, n e cor Waddell and Av K**
Eagle Drug Store, 600 7th
*Edwards W F, n w cor Orange and Av H
ELBRE'S DRUG STORES INC, 322 12th and 1105 Av C
FAIRFAX PHARMACY, 131½ 12th
First Street Drug Store, 2 Av D N
***FRAZIER S M, 107 Av G**
Gillette Drug Co, Coconut Grove
Home Drug Store The, 525 Av C
***IMPERIAL DEPARTMENT STORE, 125 Av G**
KNOWLES J R, s e cor Av H and Wood
*Magic City Drug Store, 500 Av G
May M S, 1408 Biscayne dr
Miami Drug Co, 315 12th
PALM PHARMACY THE, 1214 Av D
*People's Drug Store, 107 Av G
Rebozo's Pharmacy, 1814 Av D
Red Cross Pharmacy, 301 12th
Riverside Drug Store, 830 12th
*Walker Wm, 305 Av H N

*Drugs and Sundries—Wholesale

CRANDON-HUNTER CO, 1428 Av D
WRIGHT & COMPANY, 412-414 1st

Dry Goods—Wholesale

East Coast Jobbing House, 817 Av D

Dry Goods—Retail

Albury J L, 919 Av D
Ben Bargain Store, 600 Av G

EVERGLADE LANDS IN LARGE TRACTS
Farm Lands at Florida City, Fla.
TALK to the TATUMS
Bungalows and Building Lots in Riverside Heights
PHONE 10
214 12th St.

OVERLAND
CARS
Republic, Mohawk Goodyear TIRES
VEEDOL OIL AGENCY
J. T. WEATHERS
1008-1010 Ave. C. Next to Postoffice
GARAGE Phone 165 SUPPLIES

JEFFORDS-WAY MACHINE CO.
Marine Repairs MACHINISTS Marine Hardware
18th St. and Ave. G 300 Ft. Frontage on Miami River Phone 967-R

East Coast Lumber & Supply Co.
"EVERYTHING TO BUILD YOUR HOUSE"
"EVERYTHING TO SHIP YOUR CROP"
PHONE 381 - - - - 6th ST. AND AVE. E

Blanck P G, 901 Av D
Buckstein & Rosenstock, Coconut Grove
Burdine W M Sons Co, 328-330 12th
BURDINE & QUARTERMAN, 300-302 12th
Campbell J R, 123 Av D
Chicago Bargain Store, 300 Av G
DOUGLAS E B CO, 308-312 12th
Dubler Morris, 222 Av G
Falk Edward, 306½ Av G
Frank M B, 210 Av G
Goldinger Max, 1117 Av B
Gruner Leon, 721 Av D
Hodes M C, 701 Av D
Kramer Bros, Coconut Grove
Lewis Clara E Mrs, 108 Av D
Leibart Annie, 208 Av G
Marcus Samuel, 503 Av G
Outlet Bargain Store, 304½ Av G
Rabinovitz Morris, 1009 Av D
Rifkin Jacob, 126 Av G
ROBERTS BROS, 325 12th
Schneidman Harris, 911 Av D
Schwartz Solomon, 636 Av G
Seitlin Henry, 310 and 416 Av G
Shaff Israel, 530 Av G
Shaff Louis, 614 4th
Tomberlin B E, 819 Av G
Warriner J E, 105 Av G
Weatherford J W, Coconut Grove
Weinstein D H, 1107 Av D
Zion Morris, 1001 Av D

*Dynamos and Motors

BISCAYNE ELECTRIC SUPPLY CO, 1108 Av D
DADE ELECTRIC, 213 10th

*Edison Phonographs and Records

TURNER MUSIC CO, 319 12th

*Electric Coffee Mills and Roasters

ELSBREE W B, 330 11th

Real Estate Investments
L. V. MARTIN & CO.
336 Twelfth St.
Phone 818-R
Consult Us

Dade Electric
Electrical Contractors
213 Tenth St.
Phone 828

FRANK T. BUDGE CO.
"A MIAMI INSTITUTION"
AVENUE D and 12th STREET
HARDWARE and FURNITURE

THE J. A. McDONALD CO.
LUMBER We can Furnish Complete Line for Your Building
1402 AVE. D. PHONE 80

*Electric Generators
BISCAYNE ELECTRIC SUPPLY CO, 1108 Av D
DADE ELECTRIC, 213 10th

Electric Light and Power Companies
MIAMI ELECTRIC LIGHT & POWER CO, 12th cor Court

*Electric Motors
BISCAYNE ELECTRIC SUPPLY CO, 1108 Av D
DADE ELECTRIC, 213 10th
MONAD ELECTRIC CO, 229 11th

*Electric Sausage Mills
ELSBREE W B, 330 11th

*Electrical Apparatus
MIAMI ELECTRIC LIGHT & POWER CO, 12th cor Court
MONAD ELECTRIC CO, 229 11th

*Electrical Contractors
BISCAYNE ELECTRIC SUPPLY CO, 1108 Av D
DADE ELECTRIC, 213 10th
MONAD ELECTRIC CO, 229 11th
ROBINSON E A, 1115 Av C

*Electrical Engineers
DADE ELECTRIC, 213 10th
GENERAL ENGINEERING CO, 225 Republic Bldg

Electrical Supplies
BISCAYNE ELECTRIC SUPPLY CO, 1108 Av D
DADE ELECTRIC, 213 10th
MONAD ELECTRIC CO, 229 11th
ROBINSON E A, 1115 Av C

Electricians
BISCAYNE ELECTRIC SUPPLY CO, 1108 Av D
DADE ELECTRIC, 213 10th

BISCAYNE NOVELTY WORKS, A. H. Ramsey & Sons Proprs.
INTERIOR FINISH, FRAMES and SCREENS A SPECIALTY
Pine, Cypress and Red Gum 23 AV. E N, North of First St.

Miami Ice Cream and Dairy Co.
WHOLESALERS and JOBBERS
411 8th Phone 600

Dixie Highway Garage
209-211 11th
Tel. 658
Auto Tires, Supplies and Accessories

SOUTHERN AUDIT CO.
Auditors, Accountants, Federal and Income Tax Experts
204-5 FIDELITY BANK BLDG. PHONE 161

111 12th St.
Phone 1221
LADD & NICHOLS
Real Estate, Investments
Bay Fronts, Season Rental
Everything Pertaining to
REAL ESTATE

Lehman Electric Works Co, 807-9 Av E
Miami Beach Electric Co, 5th and Alton rd, M B
Miami Electric Supply & Construction Co, 321 Av D
MONAD ELECTRIC CO, 229 11th
ROBINSON E A, 1115 Av C
Southeast Electric Repair Shop, 1600 Av D

*Embalmers

COMBS W H CO, 329-331 11th

*Embroiderers

Molnar B A Mrs, 429 2d

Employment Agencies

Gallagher Raymond, 1312 Av D
Greater Miami Employers Association, 309-312 Burdine bldg
Miami Employment Agency, 52 Real Estate bldg
Miami Employment Bureau, 215 11th

*Engineering Contractors

BISCAYNE ENGINEERING CO, 14-16 Bank of Bay Biscayne Bldg
BOWERS SOUTHERN DREDGING CO, 16th and Miami River
GENERAL ENGINEERING CO, 225 Republic Bldg

*Engineers—Civil

BISCAYNE ENGINEERING CO, 14-16 Bank of Bay Biscayne Bldg
CRABTREE HOBART, 11 Court House Annex

*Engineers—Consulting

BISCAYNE ENGINEERING CO, 14-16 Bank of Bay Biscayne Bldg
DADE ELECTRIC, 213 10th
GENERAL ENGINEERING CO, 225 Republic Bldg

*Everglade Lands

HART H H, 1110 Av C
MUTUAL REALTY CO, 12-13 Havlin Bldg

RONDEL & POTTER
REAL ESTATE
SATISFIED CLIENTS ONLY
215 12th St.
Phone 829-X

MIAMI FLORAL CO.
Flowers, Trees, Plants
Office and Greenhouses
Ave. J and 13th St. Tel. 337-R

ANDERSON & CHAILLE
REAL ESTATE AND INVESTMENTS
206-207 Fidelity Bank Bldg. Telephone 1066

Explosives

FUZZARD & SON, 1300 Av D

Express Companies

American Railway Express, 416 12th

*Exterior Finish

BISCAYNE NOVELTY WORKS, 23 Av E N

*Face Brick

BAKER & HOLMES CO, Av F cor 11th
CURETON LUMBER CO, Av E and Rickmers
McDONALD J A CO THE, 1402 Av D

*Factory Representatives

BROCK W W & SON, 330 11th

*Fancy Goods

BURDINE & QUARTERMAN, 300-302 12th

*Farm Implements

BUDGE FRANK T CO, 337 12th
DANN J A CO THE, 421-423 11th
OLDSMAR TRACTOR CO, Oldsmar, Fla
RAILEY-MILAM HARDWARE CO, 413-419 12th

*Farm Lands

ANDERSON & CHAILLE, 206-207 Fidelity Bank Bldg
BROOKER T P, 157 12th
BROSSIER F C & SON, 203 New Tatum Bldg
CAUSEWAY REALTY CORPORATION, 1113-1115 Av B
COCROFT REALTY CO, 912½ Av C
DAVENPORT & RICH INVESTMENT CO, 205 12th
DORN J K REAL ESTATE & INVESTMENT CO, 207 11th
JEFFRIES J B, 206 Republic Bldg

FRED L. TERRY
GENERAL INSURANCE. FIRST MORTGAGE LOANS
335 11th St. Phone 607

Ice Cream and Candy
Stationery, Periodicals
Cigars, Tobacco and Cold Drinks

RIVERSIDE CONFECTIONERY
E. STAVRIDES
Phone 434
813 Twelfth Street

JOHNSON FLORAL CO.
Cut Flowers
Funeral Designs
400 Twelfth Street. Opposite Biscayne Bank

H. W. JOHNSON CO.
Manufacturing Opticians
400 Twelfth Street

ROYAL PALM TRANSFER CO.
O. A. McNEIL, Propr.
AUTOMOBILES FOR HIRE
Office Halcyon Hotel
PHONES:
Office - - 695
Depot - - 243
Garage - 965
Stable - - 46

EVERYTHING IN
BUILDING MATERIAL
Paints, Oils, Etc.
Georgia Lumber & Supply Co.
Phones 1190-1191
Office and Yards, Ave. D and 5th St.

JUNKIN-ERDMANS CO, 1110 Av C
KARNES J A, 215 11th
LADD & NICHOLS, 111 12th
MARTIN C J BUILDING & INVESTMENT CO, 230 11th
MARTIN L V CO, 336 12th
MEYER J H, 10 Hippodrome Bldg
MUTUAL REALTY CO, 12-13 Havlin Bldg
PALMER GEORGE K, 218 11th
PHILLIPS WM I, 151 12th
STEWART & HOLLOPETER, 222 11th
TATUM BROS CO, 214 12th
WATERS REALTY CO, 1107 Av B

*Farm Tractors

OLDSMAR TRACTOR CO, Oldsmar, Fla
PERRY C H, 423 14th

*Feed Stores

HECTOR SUPPLY CO, 1404 Av D

Fertilizers

American Agricultural Chemical Co, 2d fl Ralston bldg and Coconut Grove
Armour Fertilizer Works, 1108 Av F
Coe-Mortimer Co, 2d fl Ralston bldg
CO-OPERATIVE FERTILIZER CO, 320-322 Townley Bldg
Hancock J C, 17 Real Estate bldg
HECTOR SUPPLY CO, 1404 Av D
Wilson & Toomer Fertilizer Co, s w cor Av F and 12th

*Filing Devices

FOSTER & REYNOLDS CO, 240 12th

*Fire Brick

BAKER & HOLMES CO, Av F cor 11th
CURETON LUMBER CO, Av E and Rickmers
EAST COAST LUMBER & SUPPLY CO, Av E n w cor 6th
SCHILLING I E CO, 229 6th

Automobile Tires
MIAMI TIRE CO.
331-343 Eleventh St. Phone 559

High Class Properties and Investments of Every Description
The Charles B. Wheeler Co.
REAL ESTATE—RENTALS
916 Avenue C P.O.Box 703 Phone 971
Ocean and Bay Frontage
City and Suburban Homes and Groves

WATERS REALTY CO., 1107 AVE. B TEL. 1377
All Classes of City and Country Property

*Fire Clay

CURETON LUMBER CO, Av E and Rickmers
EAST COAST LUMBER & SUPPLY CO, Av E n w cor 6th
McDONALD J A CO THE, 1402 Av D

Fish—Wholesale

Baker Fish Co, 215 Boulevard
Biscayne Bay Fish Co, 203 Boulevard
Cassell Fish Co, 201 Boulevard
Consolidated Fish Co, 217 Boulevard
Feo Cecilia Boulevard bet 2d and 3d
Miami Fisheries Co, 18th and Miami river
Miller Fish Co, 209 Boulevard
Munro Hector, Boulevard bet 2d and 3d
Ricou Fish Co, n s River w of Av D
Roberts G L & Co, Coconut Grove

Fish—Retail

*Anderson Jeremiah, 503 Av H
*Bissett J M, 320 Av G N
Campbell W H, 222 Av D
Coconut Grove Fish Co, Coconut Grove
*Dean Clarence, 519 Waddell
*Gardaner J H, 723 2d
*Gorddine Alonzo, 919 20th
Kelley Wiley, 109 Av G
Kitrick L J, 409 7th
*Mackey David, 204 Av F
Norris C J, 450 4th
*Nottage Samuel, 605 2d
Peddy B C, w s Biscayne dr 2 e of Buena Vista dr, B V
*Pratt James, 332 Av H N
Riverside Fish Market, N River dr s w cor 12th
Sanitary Fish Market, n s Biscayne av 3 w of Collins av, M B
Seminole Fish Market, 1524 Av D
*Taylor Anna, 307 Av H N
*Thompson J D, 502½ Av G
Walker R B, 442 7th
*Wells B J, 403 Av H

Mr. Foster's Store
(THE FOSTER & REYNOLDS CO.)
Twelfth St. and Ave. C Tel. 556
Stationery
Office Supplies
Engraving

NEWMAN & PETERS THOS. J. PETERS M. B. NEWMAN
GENERAL INSURANCE
Phone 1219 HOTEL HALCYON BLDG.

HOPKINS-FRANK MOTOR CO. Inc. 1310 AVE. D Phone 4
Chandler and Standard 8 Automobiles Service de Luxe 24 Hours Daily Storage Repairs

THE SOUTHERN BANK AND TRUST CO., 422 12th ST.
Capital $100.000.00 Member Federal Reserve System

*Fishing Tackle
PHILLIPS BROS, 1220 Av D

Five and Ten-Cent Stores
Kress S H & Co, 324 12th
McCrory J G Co, 327 12th

*Flags and Pennants
THOMAS AWNING & TENT CO, 1405 Av D

*Floor Coverings
MOORE FURNITURE CO, 1014-16 Av D

*Flooring
GEORGIA LUMBER & SUPPLY CO, 500-508 Av D

*Floral Designs
JOHNSON FLORAL CO, 400 12th

Florists
EXOTIC GARDENS THE, Broadway west of R R, Retail Store and Office 801 12th
JOHNSON FLORAL CO, 400 12th
MIAMI FLORAL CO, 1305 Av J

*Flower Seeds
HUGHES SEED CO, 1406 Av D

*Flowers for All Occasions
EXOTIC GARDENS THE, Broadway west of R R, Retail Store and Office 801 12th
JOHNSON FLORAL CO, 400 12th
MIAMI FLORAL CO, 1305 Av J

*Flue Linings
BAKER & HOLMES CO, Av F cor 11th
CURETON LUMBER CO, Av E and Rickmers
SCHILLING I E CO, 229 6th

Real Estate
J. B. JEFFRIES
206 Republic Bldg.
Phone 66

J. A. KARNES, Real Estate and Business Broker
215 11th St. (2nd Floor) Room 1 Phone 1586
Business Opportunities
Houses, Sale or Rent
Lots and Farms

M. M. Borchardt Audit Co. 305 10th ST. PHONE 305
Systematizers, Business Analysts, Auditors and Accountants
Federal Taxes a Specialty

HUGHES SEED COMPANY
SEEDS and INSECTICIDES
PHONE 75-XI Established 1898 1406 AVENUE D

Miami's Choicest Residential District
Bungalows on Easy Terms
214 12th St.
Tel. 10
Riverside Heights
TATUM BROS. COMPANY

Foundries

(See also Machine Shops and Foundries)

Lyne C H Foundry & Machine Co, 501-507 7th

*Fountain Pens

FAIRFAX PHARMACY, 131½ 12th
FOSTER & REYNOLDS CO, 240 12th
LUGGAGE SHOPPE THE, 402 12th

*Fountain Supplies

CRANDON-HUNTER CO, 1428 Av D

*Fruit Lands

DORN J K REAL ESTATE & INVESTMENT CO, 207 11th
MUTUAL REALTY CO, 12-13 Havlin Bldg

Fruit Product Manufacturers

Florida Fruit Conserving Co, 520 Av D ext
Pinapa Co, 800 Av D ext

*Fruit Trees

EXOTIC GARDENS THE, Broadway west of R R, Retail Store and Office 801 12th

Fruit and Vegetable Packers and Shippers

Applegate R O jr, 501 Ralston bldg
Chase & Co, e end F E C Ry ft docks
Coconut Grove Citrus Growers Assn, Coconut Grove
Cone W N, 416½ 12th
Dade County Citrus Sub-Exchange, 4 Havlin bldg
Feaster J T, 22 Real Est bldg
Florida Keys Lime Assn, s s Miami river e of Av D
Jaudon Bros, 1018 Av E
Magruder Bros, 800 Ralston bldg
MIAMI FRUIT & PRODUCE CO, 411 13th
Okeelanta Stock Farms Packing & Canning Co, 212 New Tatum bldg
Quin-Cunz Citrus Fruit Co, 305 10th
Rice R H, Coconut Grove
SUNSHINE FRUITS CO, Coconut Grove

Belcher Asphalt Paving Company, Inc.
MACADAM PAVING
Proprietors of the Belcher System
FUEL, ROAD and REFINED OILS
6-7 REAL ESTATE BLDG.
STORAGE, TANKS and DOCKS
BAY STREET AND BOULEVARD
TEL. 539

JEFFORDS-WAY MACHINE CO.
Marine Repairs MACHINISTS Marine Hardware
18th St. and Ave. G 300 Ft. Frontage on Miami River Phone 967-R

East Coast Lumber & Supply Co.
"EVERYTHING TO BUILD YOUR HOUSE"
"EVERYTHING TO SHIP YOUR CROP"
PHONE 381 - - - - 6th ST. AND AVE. E

AUTO LIVERY SERVICE
CARS FOR HIRE
PHONE 119-X
506 12th ST.
YOU DRIVE

*Fruit and Vegetable Wraps

EAST COAST LUMBER & SUPPLY CO, Av E n w cor 6th

HECTOR SUPPLY CO, 1404 Av D

Fruits—Wholesale

Curio Shop The, 213 12th
Gotses Peter, 1710 Av D
MIAMI FRUIT & PRODUCE CO, 411 13th

Fruits—Retail

Cox Mary Mrs, 332 9th
CURIO SHOP THE, 213 12th
Fruit Palace The, 907 Av C
Garey A R, 1514 Av D
Geiger C E, 427 7th
Hickson & Whitener, 202 12th
Knox W E, 818 Av D
Mangos Angelo, 408 12th
New York Fruit Store, 221 12th
Palm Fruit Co, 231½ 12th

*Fuel Oils

BELCHER ASPHALT PAVING CO, 6-7 Real Estate Bldg
COMBS W H CO, 329-331 11th

Furnished Rooms

(See also Boarding Houses; also Hotels)

American Hotel, 1311½ Av D
Boyd Cottage, 120 8th
Chicago House, 1007½ Av D
COCROFT THE, 226 13th
Dills W S, 504 Biscayne dr
Eagle House, 328½ 11th
Granger Johnnie Mrs, 410½ 11th
Hotel Almo, 600½ Av D
Hurst L P Mrs, 238 Dann
Jennings J J, 1208 Av G
Lawrence Nettie, 1219½ Av D
Long Wm, 410 4th

J. L. Shull & Sons Furniture Co.
We Sell on Easy Payment Plan
Call and See Us Before Buying
811-813-815 AVENUE D

Engineering Contractors
Biscayne Engineering Co.
Bank Bay Biscayne Bldg.
Surveys, Estimates, Sewers, Irrigation and Drainage
Pavements, Concrete Work, Maps and Blue Printing

BRIDGES & SAMPSON
RENTALS AND REAL ESTATE OF ALL KINDS
1105 Av. B Phone 465

Furnished Rooms—Continued

MacFadden Catherine, 240 8th
Miami Inn, 221 13th
Minneapolis The, 222 7th
Sawtelle J P, 218 7th
Shamrock House, 335 4th
Tourists Home, 820½ Av D
Travelers' Rest, 807½ Av E
Vernon Rena Mrs, 1210 Av B
White House The, 117 9th
Windsor Hotel, 239 7th
Woods W N, 201 Av C N

Furniture

Atlantic Furniture Co, 713-715 Av D
Avenue D Furniture Co, 909 Av D
Cooley L A, 106 Av H N
DADE FURNITURE CO, 409-411 12th
Dempsey H J, 11 Av C N
DIAMOND FURNITURE CO, 202-204-206 Av D
Economy Furniture Co, 621 Av G
FLORIDA FURNITURE CO, 308-310-312 11th
Hirsch Theo Co, 137 12th
Furniture Exchange, 106 Av H N
MIAMI FURNITURE CO, 806-808 Av D
MOORE FURNITURE CO, 1014-16 Av D
Montana Furniture Co, 203 Av D
Pioneer Furniture Co, 303 Av G
*POWERS R A, 311 Av G
Second Hand Furniture Co, 602 Av D
SHULL J L & SONS FURNITURE CO, 811-813-815 Av D
Warriner Furn Co, 521 7th

*Furniture—Antique

NIPPON ART CO, 234 12th

*Furniture Movers and Packers

WITHERS JOHN E TRANSFER & STORAGE CO, 122 Av C

HARRY V. SIMONS THE TAILOR-MADE MAN
Styles from Broadway to Miami - 1102 Avenue D

GAS FOR COOKING FOR LIGHTING FOR HEATING FOR POWER
MIAMI GAS CO. 410 12th St. TEL. 58

DRAKE PRODUCE CO.
WHOLESALE PRODUCE
PHONE 652 327-329 SIXTH STREET

Biscayne Electric Supply Co. 1108 AVE. D PHONE 24
ELECTRICAL CONTRACTORS, SUPPLIES AND FIXTURES
Agent for Fostoria Minature and Mazda Lamps, Luminous Unit Brascolites
Hot Point Heating Appliances and Emerson Fans

Improved and Vacant Property

COCROFT

903 Av. C
Phone
427-R

Furniture Repairers

Art Finishing Shop, 320 Av C
FLORIDA FURNITURE CO, 312 11th

*Galvanized Iron

BAKER & HOLMES CO, Av F cor 11th

Garages

Autowin Garage, 421 13th
*Bragg H S, 211½ Av G
Clay J A, 409 11th
COOPER'S E W GARAGE, Biscayne dr, B V
Cravatt Garage & Auto Exchange, 112 6th
Day and Night Garage, 310 Av C
DIXIE HIGHWAY GARAGE, 209 11th
Eighth Street Garage, 330 8th
ELECTRICAL EQUIPMENT CO THE, 312-314 13th
Freeman & Sons, w s Biscayne dr and Wisconsin av, B V
Hardie A L, Coconut Grove
HILL MOTOR SALES CO, 529 12th
HOPKINS-FRANK MOTOR CO, 1310 Av D
*James Wm, 113 Av G
Lincoln Garage, Lincoln rd and Lenox av, M B
Martin W G, Coconut Grove
MIAMI OLDSMOBILE CO, 320-322 13th
Murray J S, 323 10th
Northern Auto Service Co, 414 10th
ROYAL PALM TRANSFER CO, 1508 Av D
Seminole Garage, 213-215 Av C N
Seventh Street Garage, 500 7th
Sixth Street Garage, 220 6th
SOUTH FLORIDA AUTO SALES CO, 314-316 11th
South Side Garage, 323 18th
Standard Garage, 418 10th
Superior Garage, 7 Av D N
TRIPLE A GARAGE, 414 13th
UNGAR-BUICK CO, 212-214 Av B N
WEATHERS J T GARAGE THE, 1008-1010 Av C
Whitehead J B, 328 10th

American Insurance Agency, Inc. (Formerly DORN-SCHUTT CO.)
GENERAL INSURANCE and SURETY BONDS
204-205 Fidelity Bank Bldg. Tel. 161

The Exotic Gardens
Nurserymen and Landscape Designers
FLORISTS
Choice Flowering and Foliage Plants, Roses, Palms, Shade and Tropical Fruit Trees. Plans and Estimates Given on Landscape and Grove Plantings. Retail Store and Office. 801 12th St. Tel. 453-R
Nurseries Broadway West of Railroad
JAMES DONN, Mgr
Phone 300-X

Fidelity Bank and Trust Co.
Capital $150,000.00 Surplus and Profits, $50,000.00

*Garden Seeds
HUGHES SEED CO, 1406 Av D

*Garden Tools
HUGHES SEED CO, 1406 Av D

*Garden and Bedding Plants
JOHNSON FLORAL CO, 400 12th

__Gas Companies
MIAMI GAS CO, 410 12th

Gas Fitters
ORR ALEXANDER JR, 316 11th

*Gasoline Engines
PERRY C H, 423 14th
SCHILLING I E CO, 229 6th
Southall B J, s s Miami river at Av G
TRACY J R, 601½ 18th

*General Contractors
GERBRICH W D & CO, 1-2 Havlin Bldg

General Merchandise
*IMPERIAL DEPARTMENT STORE, 125 Av G
Frow & Harris, Coconut Grove
Jordan E M & Son, Coconut Grove
Knight D R, 305 Av D N
Meggs W G, 322 Av C
Mitchell F W, Coconut Grove
Wilson W A, 625 Av G

*General Repair Shops
GENERAL REPAIR SHOP, 217 Av D
Lautzenheiser U S, North River dr and 15th
WHISENANT MACHINE CO, 917 7th

*Gifts
ELBRE'S DRUG STORES INC, 322 12th

BENNETT-FUZZARD HARDWARE CO.
HARDWARE, TOOLS and CUTLERY PAINTS, OILS and GREASES
KITCHEN FURNISHINGS
1300 Ave. D Tel. 25

Elbre's Rexall STORES 322 TWELFTH ST. 1105 AVENUE C
THE SAFE DRUG STORES

Pero's Ice Cream Parlor
705 Avenue D
Wholesale and Retail
PURE, WHOLESOME and DELICIOUS
Telephone 460-X

FLORIDA FURNITURE CO.
COMPLETE HOUSE FURNISHING
T. H. BOGUE, Sec. and Treas. 308, 310 and 312 Eleventh St

*Glass—Window and Plate

BUDGE FRANK T CO, 337 12th
GEORGIA LUMBER & SUPPLY CO, 500-508 Av D
McDONALD J A CO THE, 1402 Av D
PHILLIPS BROS, 1220 Av D
RAILEY-MILAM HARDWARE CO, 413-419 12th

Glaziers

Anderson L A, 706 Av D

Grape Fruit Groves

See Citrus Fruit Groves and Lands

*Graphophones

PHILPITT S ERNEST, 1106 Av D

*Greenhouses

EXOTIC GARDENS THE, Broadway west of R R, Retail Store and Office 801 12th
JOHNSON FLORAL CO, 400 12th
MIAMI FLORAL CO, 1305 Av J

Grocers—Wholesale

BAKER & HOLMES CO, Av F cor 11th
Consolidated Grocery Co, 318 1st
DADE GROCERY CO, 312 1st
DRAKE PRODUCE CO, 327-329 6th
Lewis-Chitty Co, 409 15th
MIAMI GROCERY CO, 335 12th
ZARING C W & CO, 430-432 15th

Grocers—Retail

Abernathy T H, n w cor 21st N and Av D ext
*Abrams Charles, 301 Av H N
Adams J W, 1504 Av D ext
Albury Bros, 223 Av D
Albury H S, 926 Waddell
Albury J L, 301 Av G
*Albury Vincent, Coconut Grove

If It's Real Estate SEE US! | Pioneer Real Estate Exchange
Phone 158
921 Ave. C

Automobile Tires
MIAMI TIRE CO.
331-343 Eleventh St. Phone 559

RESPONSIBILITY STRENGTH EXPERIENCE SERVICE
JUNKIN & ERDMANS CO.
Real Estate Investments
1110 AVENUE C PHONE 90

DAVENPORT & RICH INVESTMENT CO.
RENTALS AND REAL ESTATE OF ALL KINDS
Miami City Property a Specialty Phone 429 205 Twelfth Street

TRY IT
MIAMI COCA-COLA BOTTLING COMPANY. Phone 120
Coca-Cola

Grocers—Retail—Continued

American Grocery, 530 12th
*Anderson Jeremiah, 640 5th
*Bain Fred, 505 Av H ext
Baldwin W A jr, 214 Waddell
Barnes R E, Grapeland blvd and 20th ext
Bell G E, 1306 Av D
Bernhard G F, 835 Av G
*Bethel B E, 609 Av G
*Bethel W A, 640 4th
Bethell E W, 415 Av C
Biscayne Produce Co, 705 7th
*Boles E H & Son, w s Av H ext 6 n of 6th N
*Bows J D, 136 Grant av
Brown E T, 617 20th
Buck & Co, 428 12th
*Bunch Jessie, 405 Av G
*Burrows Timothy, s e cor Av H ext and 5th N
*Campbell Alfred, 525 Waddell
Cimino Santo, 100 Av D
Clark & Perpall, 122 Av C N
Cohen Louis, Av D ext s e cor Colorado av
Co-Operative Self-Serve Grocery, 804 Av D
Corsetina Stephen, 501 Av G
Crammond Food Shop, 838 12th
Crammond J E, 1618 12th
*Culmer Samuel, Coconut Grove
Curry J B, 710 Av D
Curry Michael, 204 Av G
*Dames John, 333 Av H N
Davis C H, 1803 Av D
Davis W Z, s e cor Johnson and Allapattah dr
DEAN FRED, n e cor Waddell and Av H
*Dean J C, 223 Av H N
*Dingle J M, 102 Av G
Dock Morris, 800 2d
Domnic Gregory, e s Av D ext 1 n of Dickinson
Dorothy C M Mrs, 915 8th
Duke B V Mrs, 900 20th
Economy Grocery Co, 1006 Av D
Ector W B, 400 Av J
Ekey M B, 1801 Av D

Houses and Lots
MAGIC CITY REALTY CO.
428½ TWELFTH ST

PHILLIPS BROS.
1220 AVENUE D
Marine Hardware Fishing Tackle

THE SOUTHERN BANK AND TRUST CO.
Respectfully Invites Your Patronage. Capital $100,000
State, County and City Depository. 422 12th Street

Real Estate
J. B. JEFFRIES
206 Republic Bldg.
Phone 66

Encinosa Mateo jr, 739 4th
Engler Abraham, 206 Av G
English J M, 539 7th
Ferges W G, 121 Av D N
*Ford George, 105 Roosevelt av
Franklin A C, 114 6th
Freidman Wm, 914½ Av C
Gautier C H, 450 4th
Geddie D B, 524 Av B
George Charles, 110 Av H N
Goldenblank Max, 700 Av D
Grimes J E, Coconut Grove
*Habersham Wm, 200 Av G and 104 Av I N
*Hanna Percy, n w cor 4th N and Av I ext
Hawkins J H, 201 Av L
Heffield C E, 925 Av G
Henshaw J B, 1638 20th
Hilt J L, Coconut Grove
Hutchinson J O, 831 4th
*Ingram Samuel, w s Taft av 2 s of 6th N
Isler E B, 832 12th
*Jennett Alfred, 777 2d N
*Johnson W A, 514 4th
Kitching Pennington, n s Buena Vista dr nr Av D ext, B V
Kotkin M & Son, Coconut Grove
Knox L T, Biscayne dr cor Wisconsin av, B V
Kukowsky Lena Mrs, 101 Av H N
LaBell W H, 216 Av D
Landers C J, s s 1st 1 e of Alton rd, M B
Lowe A E, 800 Poinciana av
Lowe T W, 1904 Av I
Lyles S S, 401 Av J
McKain J H, Buena Vista dr nr Central av, B V
*McKiver Della, 220 Av I
*Mackey David, 207 Roosevelt av
Magnolia Grocery Co, 401 Av D
Mathis W H, 500 Biscayne dr
*Mavins Jacob, 310 Florida av N
*Meadows Charles, 622 Lemon
Mechanics Hotel Store, 418 4th
Miami Exchange, 722 Av G

Thomas Awning and Tent Co.
1405 AVE. D PHONE 719
AWNINGS, TENTS, SAILS, TARPAULINS, BOAT AWNINGS, VENETIAN BLINDS AND FLAGS

E. B. Douglas Co
MIAMI, FLORIDA
Victrolas, Kodaks and Picture Framing

DADE FURNITURE CO.
Complete House Furnishers
PHONE 81 409-411 TWELFTH ST.

Grocers—Retail—Continued

MIAMI GROCERY CO, 335 12th and 1102 Lincoln rd, M B
Miami Public Market, 632-634 12th
Misleh Samuel, 330 Av G
*Monroe Anna, 215½ Av G
Monsour Tofick, 525 Av H
Munro Albert, 514 21st
Naoum Michael, 118 Av G
Nester A C, 902 Av D
*Oliver Annie, Sherman av cor 3d N
Ossie Susan, 214 Av G
Palm Grocery, 703 Av D
Phillips Amos, s w cor Allapattah dr and Washington blvd
Pierson & Co, 813 Av C
Piggly Wiggly Stores, 424 12th, 1021 Av C and 822 Av D
Powers Grocery Co, 406 12th
*Pratt Jeremiah, w s Taft av 3 s of Johnson
Pure Food Grocery Co, 815 12th
Raff Benjamin, 400 Av H ext
*Rawls James, n e cor Lincoln av and 6th N
*Rayford C J, Coconut Grove
Rice J H, 515 Av D
Rippa Harry, 831 1st
*Roberts Bros, 629 4th
*Robinson & Field, 939 20th
Rock Bottom Groceteria, 1012 Av D
Rodgers J S, 1313 Av V and s w cor Av V and 12th
*Rountree J W, 125 Sherman av
Sanders A W, Coconut Grove
*Saunders Benjamin, Coconut Grove
*Sawyers James, 321 (518) Pennsylvania av
Schanfeld Joseph, 430 Av G
Sikes F E Mrs, 430 7th
Slater Wm, 637 1st
Smith A J, 800 20th
*Smith J R, e s Taft av 2 s of 5th N
Solina G C, Coconut Grove
Stephens J O, 100 Av D N

RESIDENCES, BUSINESS PROPERTIES, FARMS, GROVES, CATTLE LANDS
Tatum Bros. Company 214 12th St. Tel. 10
Talk to the Tatums 10
Republic, Mohawk Goodyear TIRES
J. T. WEATHERS
Garage, Supplies, Repairs, Veedol Oil Agency
1008-1010 Ave. C Next to Postoffice Phone 165
WILLYS-KNIGHT AUTOMOBILES
JEFFORDS-WAY MACHINE CO.
Marine Repairs MACHINISTS Marine Hardware
1st St. and Ave. G 300 Ft. Frontage on Miami River Phone 967-R

East Coast Lumber & Supply Co.
"EVERYTHING TO BUILD YOUR HOUSE"
"EVERYTHING TO SHIP YOUR CROP"
PHONE 381 - - - - 5th ST. AND AVE. E

Stephenson Nettie Mrs, Washington blvd n w cor Allapattah dr
*Straughter Frank, 101 Av G
*Sweeting J A, 605 Av G
Tanner O J & Co, Biscayne dr, B V
*Thompson Fred, n e cor 6th N and Av I ext
Tiefert J A, 122 Av D
Tip Top Grocery Co, 821 Av D
Tobin S H, 428 Av I
Tosto James, 534 Av G
*Trapp C M, 610 4th
Trippe W F, 334 Av H N
*Tynes Samuel, w s Av I ext 1 s of 3d N
*Union Progressive Co, 208 Av H
Walker-Skagseth Co, 306 11th
*Ward Peter, 617 Pennsylvania av
Weaver C A, 114 Av C N
Weiner B A, 723 Av B
Wells Henry, e s Taft av 2 s of 6th N
Wescott S W, 400 Av G
White House Grocery, 803 Av D
White T H, 313 Av D
*Williams J D, 302 Roosevelt av
Wilson Benjamin, 201 Av H
Wilson W A, 1 Av C N
*Wooten Lee, n e cor 3d N and Av H ext
Young Bros, 929 12th
Zaborsky Louis, 319 Waddell

*Grove Developers

SUNSHINE FRUITS CO, Coconut Grove

*Grove Lands

CHAMBERLAIN E N, 1000 Av C

*Groves

BROOKER T R, 157 12th
PIONEER REAL ESTATE EXCHANGE, 921 Av C

*Growers' Supplies

HECTOR SUPPLY CO, 1404 Av D

Real Estate Investments
L. V. MARTIN & CO.
336 Twelfth St.
Phone 818-R
Consult Us

Dade Electric
Electrical Contractors
213 Tenth St.
Phone 828

FRANK T. BUDGE CO.
"A MIAMI INSTITUTION"
AVENUE D and 12th STREET
HARDWARE and FURNITURE

THE J. A. McDONALD CO.
LUMBER We can Furnish Complete Line for Your Building
1402 AVE. D. PHONE 80

WHOLESALERS and JOBBERS
Miami Ice Cream and Dairy Co.
411 8th Phone 600

Gymnasiums

Helms Lee Gymnasium, s e cor 11th and Court

Hairdressers

Ideal Beauty Shop, 1116½ Av C
*Lefort Rosa, 211½ 12th
*McCray R Ida, 403 Av G
Marinello Parlors, 1310 Av C
MATTHEWS MADAM, 430-432 10th
*Robinson Bessie, 126 Roosevelt av
Triplett M L Mrs, 3 Hippodrome bldg
VANDEGRIFT LEAH, 220-222 Republic Bldg
Vogue Beauty Shop, 265 10th
*Wheeler Hannah, 402 Av G

Hardware

BENNETT-FUZZARD HARDWARE CO, 1300 Av D
BUDGE FRANK T CO, 337 12th
Garrett W H, 225 12th
Hopkins-Carter Co The, 1323 Av D
Lasseter-Macdonald Hardware Co, 1301 Av D
McDONALD J A CO THE, 1402 Av D
Magic City Hardware Co, 400 Av D
PHILLIPS BROS, 1220 Av D
RAILEY-MILAM HARDWARE CO, 413-419 12th
Vaughan J D, 601 Av G

*Hardware—Builders'

CURETON LUMBER CO, Av E and Rickmers

*Hardware—Marine

JEFFORDS-WAY MACHINE CO, 18th and Av G

Harness Manufacturers

DANN J A CO THE, 421-423 11th
RAILEY-MILAM HARDWARE CO, 413-419 12th

Hats

RHODES R W, 314 12th
SEWELL JOHN & BRO, 304-306 12th

Dixie Highway Garage
209-211 11th Tel. 658
Auto Tires, Supplies and Accessories

BISCAYNE NOVELTY WORKS, A. H. Ramsey & Sons Proprs.
INTERIOR FINISH, FRAMES and SCREENS A SPECIALTY
Pine, Cypress and Red Gum 23 AV. E N, North of First St

SOUTHERN AUDIT CO.
Auditors, Accountants, Federal and Income Tax Experts
204-5 FIDELITY BANK BLDG. PHONE 161

111 12th St.
Phone 1221
LADD & NICHOLS

Hatters

*Broadway Hat Store, 122 Av G
Clarke H W Hat Co, 824 Av D
*Miami Hat Works, 412 Av G
*Stirrup Wm, 303 Av H

*Hauling Contractors

CARTER A T & SON, 416 15th
WITHERS JOHN E TRANSFER & STORAGE Co, 122 Av C

Hay, Grain and Feed

BAKER & HOLMES CO, Av F cor 11th
HECTOR SUPPLY CO, 1404 Av D
Peacock R C, 1401 Av D
Southern Feed Co, 422 13th
ZARING C W & CO, 430-432 15th

Hemstitching

Thompson Hemstitching Co, 600 Av C
Yarborough Camille Mrs, 307 12th

*Home Builders

MARTIN C J BUILDING & INVESTMENT CO, 230 11th

*Horses and Mules

CARTER A T & SON, 416 15th

Horseshoers

(See also Blacksmiths)

DANN J A CO THE, 421-423 11th
McKINNEY A J, 504 7th

*Horticulturists

MIAMI FLORAL CO, 1305 Av J

Hotels

Abnerholm The, 116 9th
Biscayne Inn, Coconut Grove

RONDEL & POTTER
REAL ESTATE
SATISFIED CLIENTS ONLY
215 12th St.
Phone 829-X

Real Estate, Investments
Bay Fronts, Season Rental
Everything Pertaining to
REAL ESTATE

Flowers Decorations Designs
MIAMI FLORAL CO.
Avenue J and 13th Street Tel. 337-R

ANDERSON & CHAILLE
REAL ESTATE AND INVESTMENTS
206-207 Fidelity Bank Bldg. Telephone 1066

Hotels—Continued

Breakers Hotel The, Collins av bet 24th and 25th, M B
Broadview Hotel, Coconut Grove
Brown's Hotel, Ocean dr, M B
Buena Villa Hotel, Biscayne dr cor Buena Vista dr
Esmeralda Hotel The, 700 Boulevard
Gralynn Hotel, 1322 Av C
Grand Hotel, 436 10th
GREEN TREE INN, 1022 Av B
Hotel Biscayne, 334 12th
Hotel Frances, 327 9th
Hotel Glen Beulah, 149 Collins dr
Hotel Halcyon, Av B n w cor 12th
Hotel McAllister, 12th cor Boulevard
Hotel McCrory, 325½ 12th
Hotel Oxford, 1004½ Av D
Hotel Paramount, Av C n w cor 13th
Hotel Pershing, 908 Av C
Hotel Plaza, 818 Boulevard
Hotel Poinsettia, 233 10th
Hotel Urmey, Av B n w cor 13th
Lenox Hotel, 335 10th
Lincoln Hotel, Lincoln rd s e cor Drexel av, M B
McKINNON HOTEL, 1015 Av C Opposite P O
Manhattan Hotel, 1003½ Av D
Martinique Hotel, 144 11th
Majestic Hotel, 408-a 12th
Mechanics Hotel, 416 4th
Mills-San Carlos Hotel and Apartments, 1101-1109-1111 Av B
North Bay-Shore Inn, Lemon City
Ocean Side Inn, Collins av and 23d, M B
Royal Palm Hotel, 14th opp Av A
Royalton Hotel, 222½ 12th
RUTHERFORD THE, 223 9th
SEMINOLE HOTEL, 313½ 12th
Seville Hotel, 341½ 11th
United States Hotel, 931 Av E
SUNSHINE INN, Coconut Grove

RIVERSIDE CONFECTIONERY
E. STAVRIDES
813 Twelfth Street
Phone 434
Ice Cream and Candy
Stationery, Periodicals
Cigars, Tobacco and Cold Drinks

JOHNSON FLORAL CO.
Cut Flowers
Funeral Designs
400 Twelfth Street. Opposite Biscayne Bank

H. W. JOHNSON CO.
Manufacturing Opticians
400 Twelfth Street

FRED L. TERRY
GENERAL INSURANCE. FIRST MORTGAGE LOANS
335 11th St. Phone 607

ROYAL PALM TRANSFER CO.
O. A. McNEIL, Propr.
AUTOMOBILES FOR HIRE
Office Halcyon Hotel
PHONES:
Office - - 695
Depot - - 243
Garage - 965
Stable - - 46

*House Finish

GEORGIA LUMBER & SUPPLY CO, 500-508 Av D

*House Furnishings

DADE FURNITURE CO, 409-411 12th
DIAMOND FURNITURE CO, 202-204-206 Av D
FLORIDA FURNITURE CO, 308-310-312 11th
*POWERS R A, 311 Av G

*Household Goods

*POWERS R A, 311 Av G

Ice Cream Manufacturers

Florida Ice Cream Co, 401 6th
Kurrus G J, 401 Av C
MIAMI ICE CREAM & DAIRY CO, 411 8th
PERO'S ICE CREAM PARLOR, 705 Av D

*Ice Cream Parlors

PERO'S ICE CREAM PARLOR, 705 Av D
RIVERSIDE CONFECTIONERY, 813 12th

Ice Manufacturers

Southern Utilities Co, 401 6th

*Income Tax Specialists

BORCHARDT M M AUDIT CO, 305 10th
MIAMI AUDIT & INVESTMENT CO, 8-11 Real Estate Bldg
SOUTHERN AUDIT CO, 204-205 Fidelity Bank & Trust Bldg

*Incubators

HUGHES SEED CO, 1406 Av D

*Indian Curios

CURIO SHOP THE, 213 12th

EVERYTHING IN BUILDING MATERIAL
Paints, Oils, Etc.
Georgia Lumber & Supply Co.
Office and Yards, Ave. D and 5th St.
Phones 1190-1191

Automobile Tires
MIAMI TIRE CO.
331-343 Eleventh St. Phone 559

High Class Properties and Investments of Every Description
The Charles B. Wheeler Co.
REAL ESTATE—RENTALS
916 Avenue C P.O.Box 703 Phone 971
Ocean and Bay Frontage
City and Suburban Homes and Groves

WATERS REALTY CO., 1107 AVE. B TEL. 1377
All Classes of City and Country Property

*Insecticides

Co-operative Fertilizer Co, 320-322 Townley bldg
HUGHES SEED CO, 1406 Av D

*Insert Tiles for Building

PONCE MARIANO, 1012 Av D Extension

*Insurance Adjusters

HUMPHREYS J W, 1220 Av C
MIAMI AUDIT & INVESTMENT CO, 8-11 Real Estate Bldg

Insurance Agents

AMERICAN INSURANCE AGENCY INC (gen'l), 204-205 Fidelity Bank & Trust Bldg
Becker E S, 202 Townley bldg
BROSSIER F C & SON (fire), 203 New Tatum Bldg
Bultman B C, 237 Republic bldg
CLAUSSEN JOHN W (genl), 200-201 Ralston Bldg
*DEAN FRED (fire), n e cor Waddell and Av H
DORN J K, 205 11th
GAUTIER T N (genl), 229 11th
GOODMAN-CULLOM CO THE, 301 Burdine Bldg
HALL W W (life), 12-13 Havlin Bldg
Hinton T C, 203 Ralston bldg
HUMPHREYS J W, 1220 Av C
LITTLE WM V CORPORATION, 223 Republic Bldg
MacVEIGH & McALLISTER (fire), 318½ 12th
MacVEIGH E F CO (genl), 318½ 12th
MARTIN C J BUILDING & INVESTMENT CO, 230 11th
MIAMI AUDIT & INVESTMENT CO, 8-11 Real Estate Bldg
MORSE FRED'K S (fire), 302½ 12th
MUTUAL REALTY CO, 12-13 Havlin Bldg
NEWMAN & PETERS, Hotel Halcyon Bldg
Reynolds G A (life), 316 Burdine bldg
Roberts W T, 316 Burdine bldg
Sharman C C, 201 Lawyers bldg
Shellman J D, 402 Burdine bldg

THOS. J. PETERS
M. B. NEWMAN
NEWMAN & PETERS
GENERAL INSURANCE
Phone 1219
HOTEL HALCYON BLDG.

HOPKINS-FRANK MOTOR CO. Inc.
1310 AVE. D
Phone 4
Chandler and Standard 8 Automobiles
Service de Luxe
24 Hours Daily Storage
Repairs

Mr. Foster's Store
(THE FOSTER & REYNOLDS CO.)
Twelfth St. and Ave. G Tel. 556
Stationery
Office Supplies
Engraving

4% Interest, Compounded Quarterly, paid on Savings Accounts
$1.00 OPENS AN ACCOUNT AND SECURES ONE OF OUR UNIQUE HOME BANKS OF THE BEST MAKE
THE SOUTHERN BANK & TRUST CO. 422 12th St.

Real Estate
J. B. JEFFRIES
206 Republic Bldg.
Phone 66

Shine R A (life), 301 Burdine bldg
STANDARD REALTY CO (genl), 219 12th
STEMBLER NSURANCE AGENCY, 1121 Av B
STEWART & HOLLOPETER, 222 11th
TALLEY J H & CO INC (genl), 202-203 Lawyers Bldg
TERRY FRED L, 335 11th
Threadgill Percy, 42 Real Estate bldg
*THOMPSON C S, 412 Av G
Vanderpool & Co, 228 12th
WATERS REALTY CO, 1107 Av B

Insurance Companies
(Accident and Health)

EMPLOYERS LIABILITY ASSURANCE CORP, The Goodman-Cullom Co Agts 301 Burdine Bldg
MARYLAND ASSURANCE CORPORATION, J W Humphreys Agt, 1220 Av C
MARYLAND CASUALTY CO, Am Ins Agcy Inc Agts, 204-205 Fidelity Bank Bldg
MASSACHUSETTS BONDING & INS CO, Junkin & Avant Genl Agts, 1110 Av C
NEW AMSTERDAM CASUALTY CO, J H Talley & Co Inc Agts, 202-04 Lawyers Bldg
OCEAN ACCIDENT & GUARANTEE CORP LTD, John W Claussen Agt, 200-201 Ralston Bldg
QUEEN INSURANCE CO OF AMERICA, The Goodman-Cullom Co Agts, 301 Burdine Bldg
UNITED STATES FIDELITY & GUARANTY CO, E F MacVeigh Co Agts, 318½ 12th

(Aeroplane)

WASHINGTON UNDERWRITERS, Fred L Terry Agt, 335 11th

(Automobile)

AETNA INSURANCE CO, Am Ins Agency Inc Agts, 204-205 Fidelity Bank Bldg
AETNA UNDERWRITERS, E F MacVeigh Co Agts, 318½ 12th
ATLAS ASSURANCE CO LTD OF LONDON, T N Gautier Agt, 229 11th

J. A. KARNES, Real Estate and Business Broker
215 11th St. (2nd Floor) Room 1
Phone 1586
Business Opportunities
Houses, Sale or Rent
Lots and Farms

M. M. Borchardt Audit Co. 305 10th ST. PHONE 305
Systematizers, Business Analysts, Auditors and Accountants
Federal Taxes a Specialty

HUGHES SEED COMPANY
SEEDS and INSECTICIDES
PHONE 75-XI Established 1898 1406 AVENUE P

Phone 10
Talk to the Tatums
Stocks and Bonds, Mortgages, City Property, Country Property
214 TWELFTH STREET
PHONE 10

Insurance Companies—Automobile—Continued

CONTINENTAL INS CO, Stembler Ins Agency Agts, 1121 Av B

EMPLOYERS LIABILITY ASSURANCE CORP, The Goodman-Cullom Co Agts, 301 Burdine Bldg

EQUITABLE FIRE & MARINE INS CO, J H Talley & Co Inc Agts, 202-04 Lawyers Bldg

FIDELITY-PHENIX FIRE INS CO, J H Talley & Co Inc Agts, 202-04 Lawyers Bldg

HARTFORD FIRE INSURANCE CO, E F MacVeigh Co Agts, 318½ 12th

HOME INSURANCE CO (Underwriters Department), T N Gautier Agt, 229 11th

INSURANCE CO OF NORTH AMERICA, Am Ins Agcy Inc Agts, 204-205 Fidelity Bank Bldg

MARYLAND CASUALTY CO, Am Ins Agcy Inc Agts, 204-205 Fidelity Bank Bldg

NATIONAL BEN FRANKLIN FIRE INS CO, Stembler Ins Agency Agts, 1121 Av B

NATIONAL LIBERTY INS CO, J H Talley & Co Inc Agts, 202-04 Lawyers Bldg

NEW JERSEY INS CO, Stembler Ins Agency Agts, 1121 Av B

OCEAN ACCIDENT & GUARANTEE CORP LTD, John D Claussen Agt, 200-201 Ralston Bldg

PHILADELPHIA UNDERWRITERS, T N Gautier Agt, 229 11th

PHOENIX ASSURANCE CO, Newman & Peters Agts, Hotel Halcyon Bldg

PREFERRED ACCIDENT INS CO, Fred L Terry Agt, 335 11th

QUEEN INSURANCE CO OF AMERICA, The Goodman-Cullom Co Agts, 301 Burdine Bldg

ST PAUL FIRE & MARINE INS CO, Newman & Peters Agts, Hotel Halcyon Bldg 12th and Av B

UNITED STATES FIDELITY & GUARANTY CO, E F MacVeigh Co Agts, 318½ 12th

YORKSHIRE INS CO, Newman & Peters Agts, Hotel Halcyon Bldg

Belcher Asphalt Paving Company, Inc.
MACADAM PAVING
Proprietors of the Belcher System
FUEL, ROAD and REFINED OILS
TEL. 539
6-7 REAL ESTATE BLDG.
STORAGE, TANKS and DOCKS
BAY STREET AND BOULEVARD

JEFFORDS-WAY MACHINE CO.
Marine Repairs MACHINISTS Marine Hardware
18th St. and Ave. G 300 Ft. Frontage on Miami River Phone 967-R

East Coast Lumber & Supply Co.
"EVERYTHING TO BUILD YOUR HOUSE"
"EVERYTHING TO SHIP YOUR CROP"
PHONE 381 - - - - 6th ST. AND AVE. E

AUTO LIVERY SERVICE
CARS FOR HIRE
YOU DRIVE
506 12th ST. PHONE 119-X

(Automobile Collision)

AETNA INSURANCE CO, Am Ins Agcy Inc Agts, 204-205 Fidelity Bank Bldg

AETNA UNDERWRITERS, E F MacVeigh Co Agts, 318½ 12th

ATLANTA HOME UNDERWRITERS OF THE FIREMEN'S FUND INS CO, Junkin & Avant Agts, 1110 Av C

CAMDEN FIRE INS ASSN, Fred L Terry Agt, 335 11th

EQUITABLE FIRE & MARINE INS CO, J H Talley & Co Inc Agts, 202-04 Lawyers Bldg

FIDELITY-PHENIX FIRE INS CO, J H Talley & Co Inc Agts, 202-04 Lawyers Bldg

HANOVER FIRE INS CO, John W Claussen Agt, 200-201 Ralston Bldg

INSURANCE CO OF NORTH AMERICA, Am Ins Agcy Inc Agts, 204-205 Fidelity Bank Bldg

INSURANCE CO OF STATE OF PA, Junkin & Avant Agts, 1110 Av C

MARYLAND CASULTY CO, Am Ins Agcy Inc Agts, 204-205 Fidelity Bank Bldg

MARYLAND CASUALTY CO, J W Humphreys Agt, 1220 Av C

NATIONAL LIBERTY INS CO, J H Talley & Co Inc Agts, 202-04 Lawyers Bldg

NEW AMSTERDAM CASUALTY CO, J H Talley & Co Inc Agts, 202-04 Lawyers Bldg

NIAGARA FIRE INS CO, Fred L Terry Agt, 335 11th

PREFERRED ACCIDENT INS CO, Fred L Terry Agt, 335 11th

UNITED STATES LLOYDS INC, J W Humphreys Agt, 1220 Av C

(Automobile Fire and Theft)

AETNA INSURANCE CO, Am Ins Agcy Inc Agts, 204-205 Fidelity Bank Bldg

AETNA UNDERWRITERS, E F McVeigh Co Agts, 318½ 12th

ATLANTA HOME UNDERWRITERS OF THE FIREMEN'S FUND INS CO, Junkin & Avant Agts, 1110 Av C

J. L. Shull & Sons Furniture Co.
We Sell on Easy Payment Plan
Call and See Us Before Buying
811-813-815 AVENUE D

Engineering Contractors
Biscayne Engineering Co.
Bank Bay Biscayne Bldg.
Surveys, Estimates, Sewers, Irrigation and Drainage
Pavements, Concrete Work, Maps and Blue Printing

BRIDGES & SAMPSON
RENTALS AND REAL ESTATE OF ALL KINDS
1105 Av. B Phone 465

Insurance Companies—Continued

CAMDEN FIRE INS ASSN, Fred L Terry Agt, 335 11th

EQUITABLE FIRE & MARINE INS CO, J H Talley & Co Inc Agts, 202-04 Lawyers Bldg

FIDELITY-PHENIX FIRE INS CO, J H Talley & Co Agts, 202-04 Lawyers Bldg

HANOVER FIRE INS CO, John W Claussen Agt, 200-201 Ralston Bldg

HARTFORD FIRE INS CO, E F MacVeigh Co Agts, 318½ 12th

INSURANCE CO OF NORTH AMERICA, Am Ins Agcy Inc Agts, 204-205 Fidelity Bank Bldg

INSURANCE CO OF STATE OF PA, Junkin & Avant Agts, 1110 Av C

NATIONAL LIBERTY INS CO, J H Talley & Co Inc Agts, 202-04 Lawyers Bldg

NIAGARA FIRE INS CO, Fred L Terry Agt, 335 11th

PHOENIX ASSURANCE CO, Newman & Peters Agts, Hotel Halcyon Bldg 12th and Av B

ST PAUL FIRE & MARINE INS CO, Newman & Peters Agts, 12th and Av B Hotel Halcyon Bldg

SCOTTISH UNION & NATIONAL, E F MacVeigh Co Agts, 318½ 12th

UNITED STATES LLOYDS INC, J W Humphreys Agt, 1220 Av C

WASHINGTON UNDERWRITERS, Fred L Terry Agt, 335 11th

YORKSHIRE INSURANCE CO, Newman & Peters Agts, Hotel Halcyon Bldg, 12th and Av B

(Automobile Liability)

MARYLAND CASUALTY CO, Am Ins Agcy Inc Agts, 204-205 Fidelity Bank Bldg

MARYLAND CASUALTY CO, J W Humphreys Agt, 1220 Av C

NEW AMSTERDAM CASUALTY CO, J H Talley & Co Inc Agts, 202-04 Lawyers Bldg

(Boat Fire)

AETNA INSURANCE CO, Am Ins Agcy Inc Agts, 204-205 Fidelity Bank Bldg

HARRY V. SIMONS THE TAILOR-MADE MAN
Styles from Broadway to Miami - 1102 Avenue D

Cook with Gas MIAMI GAS CO.
410 12th STREET TEL. 58

DRAKE LUMBER CO.
MANUFACTURERS--WHOLESALE AND RETAIL
YELLOW PINE LUMBER. MILLS at PRINCETON; YARDS, MIAMI
PHONE 188 327-329 SIXTH STREET

Biscayne Electric Supply Co. 1108 AVE. D PHONE 24

ELECTRICAL CONTRACTORS, SUPPLIES AND FIXTURES
Agent for Fostoria Minature and Mazda Lamps, Luminous Unit Brascolites
Hot Point Heating Appliances and Emerson Fans

COCROFT REALTY CO. Real Estate, Rentals
Call on COCROFT
903 Av. C Tel. 427-R P. O. Box 1193

(Bonding)

AMERICAN SURETY CO, John W Claussen Agt, 200-201 Ralston Bldg

FIDELITY & DEPOSIT CO, Am Ins Agcy Inc Agts, 204-205 Fidelity Bank Bldg

MARYLAND CASUALTY CO, Am Ins Agcy Inc Agts, 204-205 Fidelity Bank Bldg

MASSACHUSETTS BONDING & INS CO, Junkin & Avant Genl Agts, 1110 Av C

NATIONAL SURETY CO, Newman & Peters Agts, Hotel Halcyon Bldg cor 12th and Av B

OCEAN ACCIDENT & GUARANTEE CORP LTD, John W Claussen Agt, 200-201 Ralston Bldg

UNITED STATES FIDELITY & GUARANTY CO, E F MacVeigh Co Agts, 318½ 12th

(Burglary)

EMPLOYERS LIABILITY ASSURANCE CORP, The Goodman-Cullom Co Agts, 301 Burdine Bldg

FIDELITY & DEPOSIT CO, Am Ins Agcy Inc Agts, 204-205 Fidelity Bank Bldg

FIDELITY & DEPOSIT CO, J W Humphreys Agt, 1220 Av C

MARYLAND CASUALTY CO, Am Ins Agcy Inc Agts, 204-205 Fidelity Bank Bldg

MARYLAND CASUALTY CO, J W Humphreys Agt, 1220 Av C

MASSACHUSETTS BONDING & INS CO, Junkin & Avant Agents, 1110 Av C

NEW AMSTERDAM CASUALTY CO, J H Talley & Co Inc Agts, 202-04 Lawyers Bldg

OCEAN ACCIDENT & GUARANTEE CORP LTD, John W Claussen Agt, 200-201 Ralston Bldg

UNITED STATES FIDELITY & GUARANTY CO, E F MacVeigh Co Agts, 318½ 12th

(Casualty)

EMPLOYERS LIABILITY ASSURANCE CORP, The Goodman-Cullom Co Agts, 301 Burdine Bldg

GEORGIA CASUALTY CO, Newman & Peters Agts, Hotel Halcyon Bldg, cor 12th and Av B

American Insurance Agency, Inc. (Formerly DORN-SCHUTT CO.)
GENERAL INSURANCE and SURETY BONDS
204-205 Fidelity Bank Bldg. Tel. 161

The Exotic Gardens
Nurserymen and Landscape Designers
FLORISTS
Choice Flowering and Foliage Plants, Roses, Palms. Shade and Tropical Fruit Trees. Plans and Estimates Given on Landscape and Grove Plantings. Retail Store and Office, 801 12th St. Tel. 453-R
Nurseries Broadway West of Railroad
JAMES DONN, Mgr
Phone 300-X

Fidelity Bank and Trust Co.
Capital $150,000.00 Surplus and Profits, $50,000.00

Insurance Companies—Casualty—Continued

MARYLAND CASUALTY CO, Am Ins Agcy Inc Agts, 204-205 Fidelity Bank Bldg

MARYLAND CASUALTY CO, J W Humphreys Agt, 1220 Av C

MASSACHUSETTS BONDING & INS CO, Junkin & Avant Agts, 1110 Av C

UNITED STATES FIDELITY & GUARANTY CO, E F MacVeigh Co Agts, 318½ 12th

(Contract Bonds)

FIDELITY & DEPOSIT CO, Am Ins Agcy Inc Agts, 204-205 Fidelity Bank Bldg

MARYLAND CASUALTY CO, Am Ins Agcy Inc Agts, 204-205 Fidelity Bank Bldg

(Contractors' Liability)

MARYLAND CASUALTY CO, Am Ins Agcy Inc Agts, 204-205 Fidelity Bank Bldg

(Court Bonds)

AMERICAN SURETY CO, John W Claussen Agt, 200-201 Ralston Bldg

FIDELITY & DEPOSIT CO, Am Ins Agcy Inc Agcy Inc Agts, 204-205 Fidelity Bank Bldg

MARYLAND CASUALTY CO, Am Ins Agcy Inc Agts, 204-205 Fidelity Bank Bldg

(Elevator)

EMPLOYERS LIABILITY ASSURANCE CORP, The Goodman-Cullom Co Agts, 301 Burdine Bldg

MARYLAND CASUALTY CO, Am Ins Agcy Inc Agts, 204-205 Fidelity Bank Bldg

MARYLAND CASUALTY CO, J W Humphreys Agt, 1220 Av C

MASSACHUSETTS BONDING & INS CO, Junkin & Avant Genl Agts, 1110 Av C

NEW AMSTERDAM CASUALTY CO, J H Talley & Co Inc Agts, 202-204 Lawyers Bldg

UNITED STATES FIDELITY & GUARANTY CO, E F MacVeigh Co Agts, 318½ 12th

BENNETT-FUZZARD HARDWARE CO.
HARDWARE, TOOLS and CUTLERY PAINTS, OILS and GREASES
KITCHEN FURNISHINGS
1300 Ave. D Tel. 25

Ellis's Rexall STORES
THE SAFE DRUG STORES
322 TWELFTH ST.
1105 AVENUE C

Pero's Ice Cream Parlor
Wholesale and Retail
705 Avenue D
PURE, WHOLESOME and DELICIOUS
Telephone 460-X

FLORIDA FURNITURE CO.
COMPLETE HOUSE FURNISHING
T. H. BOGUE, Sec. and Treas. 308, 310 and 312 Eleventh St

If It's Real Estate SEE US! Pioneer Real Estate Exchange Phone 158 921 Ave. C

(Employers' and Public Liability)

EMPLOYERS LIABILITY ASSURANCE CORP, The Goodman-Cullom Co Agts, 301 Burdine Bldg

MARYLAND CASUALTY CO, Am Ins Agcy Inc Agts, 204-205 Fidelity Bank Bldg

UNITED STATES FIDELITY & GUARANTY CO, E F MacVeigh Co Agts, 318½ 12th

(Explosion)

AETNA INSURANCE CO, Am Ins Agcy Inc Agts, 204-205 Fidelity Bank Bldg

AETNA UNDERWRITERS, E F MacVeigh Co Agts, 318½ 12th

CALEDONIAN INSURANCE CO, J W Humphreys Agt, 1220 Av C

CONTINENTAL INS CO, Stembler Ins Agency Agents, 1121 Av B

EAGLE STAR & BRITISH DOMINION INS CO LTD, J W Humphreys Agt, 1220 Av C

HARTFORD FIRE INS CO, E F MacVeigh Co Agts, 318½ 12th

HOME INS CO OF N Y, E F MacVeigh Co Agts, 318½ 12th

INSURANCE CO OF NORTH AMERICA, Am Ins Agcy Inc Agts, 204-205 Fidelity Bank Bldg

NEW YORK UNDERWRITERS AGENCY, Am Ins Agcy Inc Agts, 204-205 Fidelity Bank Bldg

ORIENT INS CO, Am Ins Agcy Inc Agts, 204-205 Fidelity Bank Bldg

QUEEN INS CO, Am Ins Agcy Inc Agts, 204-205 Fidelity Bank Bldg

SCOTTISH UNION & NATIONAL, E F MacVeigh Co Agts, 318½ 12th

(Fidelity Bonds)

AMERICAN SURETY CO, John W Claussen Agt, 200-201 Ralston Bldg

FIDELITY & DEPOSIT CO, Am Ins Agcy Inc Agts, 204-205 Fidelity Bank Bldg

MARYLAND CASUALTY CO, Am Ins Agcy Inc Agts, 204-205 Fidelity Bank Bldg

Automobile Tires
MIAMI TIRE CO.
331-343 Eleventh St. Phone 559

JUNKIN & AVANT
Insurance and Loans
1110 Avenue C. Phone 90

DAVENPORT & RICH INVESTMENT CO.
RENTALS AND REAL ESTATE OF ALL KINDS
Miami City Property a Specialty Phone 429 205 Twelfth Street

TRY IT
MIAMI COCA-COLA BOTTLING COMPANY. Phone 120
Coca-Cola

Insurance Companies—Continued
(Fire)

AETNA FIRE UNDERWRITERS AGENCY, E F MacVeigh Co Agents, 318½ 12th

AETNA INSURANCE CO, Am Ins Agcy Inc Agts, 204-205 Fidelity Bank Bldg

AMERICAN EAGLE FIRE INS CO, T N Gautier Agt, 229 11th

AMERICAN INS CO, Am Ins Agcy Inc Agts, 204-205 Fidelity Bank Bldg

ATLANTA HOME UNDERWRITERS OF THE FIREMEN'S FUND INS CO, Junkin & Avant Agts, 1110 Av C

ATLAS ASSURANCE CO LTD, T N Gautier Agt, 229 11th

BOSTON FIRE INS CO, Standard Realty Co Agts, 219 12th

BOSTON INSURANCE CO OF BOSTON MASS, T N Gautier Agt, 229 11th

BRITISH-AMERICA ASSURANCE CO, Fred L Terry Agt, 335 11th

CALEDONIAN INSURANCE CO, J W Humphreys Agt, 1220 Av C

CAMDEN FIRE INS ASSN, Fred L Terry Agt, 335 11th

CITIZENS FIRE INS CO, F C Brossier & Son Agts, 203 New Tatum Bldg

COMMERCIAL UNION ASSURANCE CO LTD, John W Claussen Agt, 200-201 Ralston Bldg

COMMERCIAL UNION FIRE INS CO, Junkin & Avant Agents, 1110 Av C

CONCORDIA FIRE INS CO, Junkin & Avant Agts, 1110 Av C

CONTINENTAL INS CO, Stembler Ins Agency Agts, 1121 Av B

COUNTY FIRE INS CO OF PHILA PA, F C Brossier & Son Agts, 203 New Tatum Bldg

EAGLE STAR & BRITISH DOMINIONS INS CO, J W Humphreys Agt, 1220 Av C

EQUITABLE FIRE & MARINE INS CO, J H Talley & Co Inc Agts, 202-04 Lawyers Bldg

Lands
GROVE-EVERGLADE
WHOLESALE and RETAIL
Southern Florida Land Co.
428½ Twelfth St.

PHILLIPS BROS.
1220 AVENUE D
Marine Hardware Fishing Tackle

Safety Deposit Boxes FOR RENT

THE SOUTHERN BANK AND TRUST COMPANY
422 Twelfth Street

Real Estate

J. B. JEFFRIES

206 Republic Bldg.

Phone 66

FIDELITY-PHENIX FIRE INS CO, J H Talley & Co Inc Agts, 202-04 Lawyers Bldg

FIRE ASSOCIATION OF PHILA PA, MacVeigh & McAllister Agts, 318½ 12th

GENERAL FIRE ASSURANCE CO OF PARIS FRANCE, Miami Audit & Investment Co Agts, 8-11 Real Estate Bldg

GEORGIA HOME FIRE INS CO, F C Brossier & Son Agts, 203 New Tatum Bldg

GERARD FIRE & MARINE INS CO OF PHILA PA, E F MacVeigh Co Agts, 318½ 12th

GLENS FALLS INS CO, Am Ins Agcy Inc Agts, 204-205 Fidelity Bank Bldg

GREAT AMERICAN INS CO OF N Y, Fred'k S Morse Agt, Fort Dallas Bldg, 302½ 12th

HANOVER FIRE INS CO, John W Claussen Agt, 200-201 Ralston Bldg

HARTFORD FIRE INS CO, E F MacVeigh Co Agts, 318½ 12th

HOME INS CO, E F MacVeigh Co Agts, 318½ 12th

HOME INSURANCE CO (Underwriters Department), T N Gautier Agt, 229 11th

HUDSON INS CO, J H Talley & Co Inc Agts, 202-04 Lawyers Bldg

INSURANCE CO OF NORTH AMERICA, Am Ins Agcy Agts, 204-205 Fidelity Bank Bldg

INSURANCE CO OF STATE OF PA, Junkin & Avant Agts, 1110 Av C

LIVERPOOL & LONDON & GLOBE INS CO, John W Claussen Agt, 200-201 Ralston Bldg

LONDON ASSURANCE AGENCY, Standard Realty Co Agts, 219 12th

MECHANICS INS CO, Junkin & Avant Agents, 1110 Av C

MECHANICS & TRADERS INS CO, Fred L Terry Agt, 335 11th

NATIONAL BEN FRANKLIN FIRE INS CO, Stembler Ins Agency Agts, 1121 Av B

NATIONAL FIRE INS CO, E F MacVeigh Co Agts, 318½ 12th

NATIONAL LIBERTY INSURANCE CO OF AMERICA, J H Talley & Co Inc Agts, 202-204 Lawyers Bldg

Thomas Awning and Tent Co.

1405 AVE. D PHONE 719

AWNINGS, TENTS, SAILS, TARPAULINS, BOAT AWNINGS, VENETIAN BLINDS AND FLAGS

E. B. Douglas Co
MIAMI, FLORIDA

Art Metal
Filing Devices
Fireproof

DADE FURNITURE CO.

Complete House Furnishers

PHONE 81 409-411 TWELFTH ST.

Insurance Companies—Fire—Continued

NATIONALE FIRE INS CO, Fred L Terry Agt, 335 11th

NEW BRUNSWICK FIRE INS CO, Standard Realty Co Agts, 219 12th

NEW HAMPSHIRE FIRE INS CO, Standard Realty Co Agts, 219 12th

NEWARK FIRE INS CO, Fred L Terry Agt, 335 11th

NEW JERSEY INS CO, Stembler Ins Agency Agts, 1121 Av B

NEW YORK UNDERWRITERS AGENCY, Am Ins Agcy Inc Agts, 204-205 Fidelity Bank Bldg

NIAGARA-DETROIT UNDERWRITERS, Junkin & Avant Agts, 1110 Av C

NIAGARA FIRE INS CO, Fred L Terry Agt, 335 11th

NORTH BRITISH & MERCANTILE INS CO, Junkin & Avant Agts, 1110 Av C

NORTHERN ASSURANCE CO LTD, John W Claussen Agt, 200-201 Ralston Bldg

NORTHERN UNDERWRITERS AGENCY, Standard Realty Co Agts, 219 12th

NORWICH UNION FIRE INS SOCIETY, J H Talley & Co Inc Agts, 202-04 Lawyers Bldg

ORIENT INS CO, Am Ins Agcy Inc Agts, 204-205 Fidelity Bank Bldg

PALATINE INS CO LTD, Fred L Terry Agt, 335 11th

PATRIOTIC ASSURANCE CO, The Goodman-Cullom Co Agts, 301 Burdine Bldg

PENNSYLVANIA FIRE INS CO, T N Gautier Agt, 229 11th

PHILADELPHIA UNDERWRITERS, T N Gautier Agt, 229 11th

PHOENIX ASSURANCE CO, Newman & Peters Agts, Hotel Halcyon Bldg, 12th and Av B

PHOENIX INSURANCE CO, T N Gautier Agt, 229 11th

PREFERRED ACCIDENT INS CO, Fred L Terry Agt, 335 11th

EVERGLADE LANDS IN LARGE TRACTS
Farm Lands at Florida City, Fla.
Bungalows and Building Lots in Riverside Heights
TALK to the TATUMS
214 12th St.
PHONE 10

OVERLAND CARS

Republic, Mohawk Goodyear TIRES
VEEDOL OIL AGENCY

J. T. WEATHERS
1008-1010 Ave. C. Next to Postoffice
GARAGE Phone 165 SUPPLIES

JEFFORDS-WAY MACHINE CO.
Marine Repairs MACHINISTS Marine Hardware
18th St. and Ave. G 300 Ft. Frontage on Miami River Phone 967-R

East Coast Lumber & Supply Co.
"EVERYTHING TO BUILD YOUR HOUSE"
"EVERYTHING TO SHIP YOUR CROP"
PHONE 381 - - - - 6th ST. AND AVE. E

PROVIDENCE WASHINGTON FIRE INS CO, E F MacVeigh Co Agts, 318½ 12th

PROVIDENCE & WASHINGTON UNDERWRITERS, Newman & Peters Agts, 12th and Av B

QUEEN INS CO OF AM, Am Ins Agcy Inc Agts, 204-205 Fidelity Bank Bldg

QUEEN INS CO OF AM, The Goodman-Cullom Co Agts, 301 Burdine Bldg

RHODE ISLAND INS CO, Am Ins Agcy Inc Agts, 204-205 Fidelity Bank Bldg

ROCHESTER DEPARTMENT GREAT AMERICAN INS CO, Wm V Little Corp Agts, 223 Republic Bldg

ROYAL EXCHANGE ASSURANCE, 1107 Av B

ST PAUL FIRE & MARINE INS CO, Newman & Peters Agts, Hotel Halcyon Blgd, 12th and Av B

SCOTTISH UNION AND NATIONAL, E F MacVeigh Co Agts, 318½ 12th

SECURITY INS CO, Am Ins Agcy Inc Agts, 204-205 Fidelity Bank Bldg

STAR INSURANCE CO OF AMERICA, The Goodman-Cullom Co Agts, 301 Burdine Bldg

STATE ASSURANCE CO LTD, Fred L Terry Agt, 335 11th

STERLING FIRE INS CO, Fred L Terry Agt, 335 11th

SUN INSURANCE OFFICE OF LONDON ENG, E F MacVeigh Co Agts, 318½ 12th

UNION FIRE INS CO, Stembler Ins Agency Agts, 1121 Av B

UNITED STATES FIRE INS CO, Stembler Ins Agcy Agts, 1121 Av B

VIRGINIA FIRE & MARINE INS CO, Junkin & Avant Agts, 1110 Av C

WASHINGTON UNDERWRITERS, Fred L Terry Agt, 335 11th

WESTERN ASSURANCE CO, Am Ins Agcy Inc Agts, 204-205 Fidelity Bank Bldg

YORKSHIRE INSURANCE CO, Newman & Peters Agts, Hotel Halcyon Bldg, 12th and Av B

Real Estate Investments
L. V. MARTIN & CO.
336 Twelfth St.
Phone 818-R
Consult Us

Dade Electric
Electrical Contractors
213 Tenth St.
Phone 828

FRANK T. BUDGE CO.
"A MIAMI INSTITUTION"
AVENUE D and 12th STREET
HARDWARE and FURNITURE

THE J. A. McDONALD CO.
LUMBER We can Furnish Complete Line for Your Building
1402 AVE. D. PHONE 80

Insurance Companies—Continued

(Health)

See Accident and Health

(Houseboat)

GERARD FIRE AND MARINE INS CO, E F MacVeigh Co Agts

NATIONAL LIBERTY INS CO, J H Talley & Co Inc Agts, 202-04 Lawyers Bldg

NORWICH UNION FIRE INS SOCIETY, J H Talley & Co Inc Agts, 202-04 Lawyers Bldg

WASHINGTON UNDERWRITERS, Fred L Terry Agt, 335 11th

(Industrial)

*AFRO-AMERICAN INDUSTRIAL INS CO, 111 Av G

Carolina Life Ins Co, 18 Real Estate bldg

Gulf Life & Accident Ins Co, 8 Havlin bldg

Industrial Life & Health Ins Co, 13 Real Estate bldg

Life & Casualty Co of Tennessee, 44 Real Estate bldg

Peninsular Casualty Co, 38 Real Estate bldg

Southern Life & Health Ins Co, 10 Havlin bldg

*Union Mutual, 101-a Av H

(Liability)

EMPLOYERS LIABILITY ASSURANCE CORP, The Goodman-Cullom Co Agts, 301 Burdine Bldg

GEORGIA CASUALTY CO, Newman & Peters Agts, Hotel Halcyon Bldg, 12th and Av B

MARYLAND CASUALTY CO, Am Ins Agcy Inc Agts, 204-205 Fidelity Bank Bldg

MARYLAND CASUALTY CO, J W Humphreys Agt, 1220 Av C

MASSACHUSETTS BONDING & INS CO, Junkin & Avant Agts, 1110 Av C

OCEAN ACCIDENT & GUARANTEE CORP, LTD, John W Claussen Agt, 200-201 Ralston Bldg

(Life)

EQUITABLE LIFE ASSURANCE SOCIETY, John W Claussen Dist Agt, 200-201 Ralston Bldg

FIDELITY MUTUAL LIFE INS CO, B C Bultman Dist Agt, 237 Republic Bldg

BISCAYNE NOVELTY WORKS, A. H. Ramsey & Sons Proprs.
INTERIOR FINISH, FRAMES and SCREENS A SPECIALTY
Pine, Cypress and Red Gum 23 AV. E N, North of First St.

Miami Ice Cream and Dairy Co. WHOLESALERS and JOBBERS 411 8th Phone 600

Dixie Highway Garage 209-211 11th Tel. 658 Auto Tires, Supplies and Accessories

SOUTHERN AUDIT CO.
Auditors, Accountants, Federal and Income Tax Experts
204-5 FIDELITY BANK BLDG. PHONE 161

111 12th St.
Phone 1221
LADD & NICHOLS
Real Estate, Investments
Bay Fronts, Season Rental
Everything Pertaining to
REAL ESTATE

MASONIC MUTUAL LIFE ASSN, W W Hall Mgr, 12-13 Havlin Bldg
METROPOLITAN LIFE INS CO, 215-216 Republic Bldg
Mutual Benefit Life Ins Co, 402 Burdine bldg
New York Life Ins Co, 301 Burdine bldg
Prudential Life Ins Co, 316 Burdine bldg
UNION CENTRAL LIFE INS CO, Am Ins Agcy Inc Agts, 204-205 Fidelity Bank Bldg
UNION CENTRAL LIFE INS CO, J W Humphreys Agt, 1220 Av C

(Marine)

AETNA UNDERWRITERS, E F MacVeigh Co Agts, 318½ 12th
EAGLE STAR & BRITISH DOMINIONS INS CO LTD, J W Humphreys Agt, 1220 Av C
FIREMEN'S INSURANCE CO OF NEWARK N J, Junkin & Avant Agts, 1110 Av C
GLENS FALLS INS CO, Am Ins Agcy Inc Agts, 204-205 Fidelity Bank Bldg
LIVERPOOL & LONDON & GLOBE INS CO, John W Claussen Agt, 200-201 Ralston Bldg
QUEEN INSURANCE CO OF AMERICA, The Goodman-Cullom Co Agts, 301 Burdine Bldg

(Parcel Post)

HARTFORD FIRE INS CO, E F MacVeigh Co Agts, 318½ 12th
INSURANCE CO OF NORTH AMERICA, Am Ins Agcy Inc Agts, 204-205 Fidelity Bank Bldg
NATIONAL LIBERTY INS CO, J H Talley & Co Inc Agts, 202-04 Lawyers Bldg
STAR INSURANCE CO OF AMERICA, The Goodman-Cullom Co Agts, 301 Burdine Bldg

(Plate Glass)

EMPLOYERS LIABILITY ASSURANCE CORP, The Goodman-Cullom Co Agts, 301 Burdine Bldg
MARYLAND CASUALTY CO, Am Ins Agcy Inc Agts, 204-205 Fidelity Bank Bldg
MARYLAND CASUALTY CO, J W Humphreys Agt, 1220 Av C

RONDEL & POTTER
REAL ESTATE
SATISFIED CLIENTS ONLY
215 12th St.
Phone 829-X

MIAMI FLORAL CO.
Flowers, Trees, Plants
Office and Greenhouses
Ave. J and 13th St. Tel. 337-R

ANDERSON & CHAILLE
REAL ESTATE AND INVESTMENTS
206-207 Fidelity Bank Bldg. Telephone 1066

Insurance Companies—Plate Glass—Continued

MASSACHUSETTS BONDING & INS CO, Junkin & Avant Agts, 1110 Av C

NEW AMSTERDAM CASUALTY CO, 202-04 Lawyers Bldg

OCEAN ACCIDENT & GUARANTEE CORP, LTD, John W Claussen Agt, 200-201 Ralston Bldg

UNITED STATES FIDELITY & GUARANTY CO, E F MacVeigh Co Agts, 318½ 12th

(Property Damage)

AETNA UNDERWRITERS, E F MacVeigh Co Agts, 318½ 12th

HARTFORD FIRE INS CO, E F MacVeigh Co Agts, 318½ 12th

MARYLAND CASUALTY CO, Am Ins Agcy Inc Agts, 204-205 Fidelity Bank Bldg

MARYLAND CASUALTY CO, J W Humphreys Agt, 1220 Av C

OCEAN ACCIDENT & GUARANTEE CORP, John W Claussen Agt, 200-201 Ralston Bldg

SCOTTISH UNION & NATIONAL INS CO, E F MacVeigh Co Agts, 318½ 12th

UNITED STATES FIDELITY & GUARANTY CO, E F MacVeigh Co Agts, 318½ 12th

UNITED STATES LLOYDS INC, J W Humphreys Agt, 1220 Av C

(Registered Mail)

HARTFORD FIRE INS CO, E F MacVeigh Co Agts, 318½ 12th

NIAGARA FIRE INS CO, Fred L Terry Agt, 335 11th

STAR INSURANCE CO OF AMERICA, The Goodman-Cullom Co Agts, 301 Burdine Bldg

(Rents)

CONTINENTAL INS CO, Stembler Ins Agency Agts, 1121 Av B

(Riot and Civil Commotion)

AETNA INSURANCE CO, Am Ins Agcy Inc Agts, 204-205 Fidelity Bank Bldg

Ice Cream and Candy
Stationery, Periodicals
Cigars, Tobacco and Cold Drinks
RIVERSIDE CONFECTIONERY
E. STAVRIDES
813 Twelfth Street
Phone 434

JOHNSON FLORAL CO.
Cut Flowers
Funeral Designs
400 Twelfth Street. Opposite Biscayne Bank

H. W. JOHNSON CO.
Manufacturing Opticians
400 Twelfth Street

FRED L. TERRY
GENERAL INSURANCE. FIRST MORTGAGE LOANS
335 11th St. Phone 607

ROYAL PALM TRANSFER CO.
O. A. McNEIL, Propr.
AUTOMOBILES FOR HIRE

Office Halcyon Hotel
PHONES:
Office - - 695
Depot - - 243
Garage - 965
Stable - - 46

AETNA UNDERWRITERS, E F MacVeigh Co Agts, 318½ 12th

CALEDONIAN INSURANCE CO, J W Humphrey Agt, 1220 Av C

CONTINENTAL INS CO, Stembler Ins Agency Agts, 1121 Av B

EAGLE STAR & BRITISH DOMINIONS INS CO LTD, J W Humphreys Agt, 1220 Av C

HARTFORD FIRE INS CO, E F MacVeigh Co Agts, 318½ 12th

HOME INS CO OF N Y, E F MacVeigh Co Agts, 318½ 12th

INSURANCE CO OF NORTH AMERICA, Am Ins Agcy Inc Agts, 204-205 Fidelity Bank Bldg

NEW YORK UNDERWRITERS AGENCY, Am Ins Agcy Inc Agts, 204-205 Fidelity Bank Bldg

ORIENT INS CO, Am Ins Agcy Inc Agts, 204-205 Fidelity Bank Bldg

QUEEN INS CO, Am Ins Agcy Inc Agts, 204-205 Fidelity Bank Bldg

SCOTTISH UNION & NATIONAL, E F MacVeigh Co Agts, 318½ 12th

(Sprinkler Leakage)

MARYLAND CASUALTY CO, J W Humphreys Agt, 1220 Av C

(Steam Boiler)

EMPLOYERS LIABILITY ASSURANCE CORP, The Smith-Cullom Co Agts, 301 Burdine Bldg

HARTFORD STEAM BOILER CO, E F MacVeigh Co Agts, 318½ 12th

MARYLAND CASUALTY CO, Am Ins Agcy Inc Agts, 204-205 Fidelity Bank Bldg

MARYLAND CASUALTY CO, J W Humphreys Agt, 1220 Av C

MASSACHUSETTS BONDING & INS CO, Junkin & Avant Agts, 1110 Av C

OCEAN ACCIDENT & GUARANTEE CORP LTD, John W Claussen Agt, 200-201 Ralston Bldg

(Surety Bonds)

AMERICAN SURETY CO, John W Claussen Agt, 200-201 Ralston Bldg

EVERYTHING IN BUILDING MATERIAL
Paints, Oils, Etc.
Georgia Lumber & Supply Co.
Office and Yards, Ave. D and 5th St.
Phones 1190-1191

Automobile Tires
MIAMI TIRE CO.
331-343 Eleventh St. Phone 559

High Class Properties and Investments of Every Description
The Charles B. Wheeler Co.
REAL ESTATE—RENTALS
916 Avenue C P.O.Box 703 Phone 971
Ocean and Bay Frontage City and Suburban Homes and Groves

WATERS REALTY CO., 1107 AVE. B TEL. 1377
All Classes of City and Country Property

Insurance Companies—Surety Bonds—Continued

FIDELITY & DEPOSIT CO, Am Ins Agcy Inc Agts, 204-205 Fidelity Bank Bldg

FIDELITY & DEPOSIT CO, J W Humphreys Agt, 1220 Av C

MARYLAND CASUALTY CO, Am Ins Agcy Inc Agts, 204-205 Fidelity Bank Bldg

MARYLAND CASUALTY CO, J W Humphreys Agt, 1220 Av C

MASSACHUSETTS BONDING AND INS CO, Stembler Ins Agency Agts, 1121 Av B

UNITED STATES FIDELITY & GUARANTY CO, E F MacVeigh Co Agts, 318½ 12th

(Theft)

OCEAN ACCIDENT & GUARANTEE CORP LTD, John W Claussen Agt, 200-201 Ralston Bldg

(Tornado)

AETNA INSURANCE CO, Am Ins Agcy Inc Agts, 204-205 Fidelity Bank Bldg

AETNA UNDERWRITERS, E F MacVeigh Co Agts, 318½ 12th

ATLANTA HOME UNDERWRITERS OF THE FIREMEN'S FUND INS CO, Junkin & Avant Agts, 1110 Av C

CONTINENTAL INS CO, Stembler Ins Agency Agts, 1121 Av B

FIDELITY-PHENIX FIRE INS CO, J H Talley & Co Inc Agts, 202-04 Lawyers Bldg

HOME INSURANCE CO, E F MacVeigh Co Agts, 318½ 12th

HOME INSURANCE CO (Underwriters Department), T N Gautier Agt, 229 11th

INSURANCE CO OF NORTH AMERICA, Am Ins Agcy Inc Agts, 204-205 Fidelity Bank Bldg

PHILADELPHIA UNDERWRITERS, T N Gautier Agt, 229 11th

PROVIDENCE & WASHINGTON UNDERWRITERS, Newman & Peters Agts, Hotel Halcyon Bldg, 12th and Av B

RHODE ISLAND INS CO, Stembler Ins Agency Agts, 1121 Av B

NEWMAN & PETERS THOS. J. PETERS M. B. NEWMAN
GENERAL INSURANCE
Phone 1219 HOTEL HALCYON BLDG.

HOPKINS-FRANK MOTOR CO. Inc. 1310 AVE. D Phone 4
Chandler and Standard 8 Automobiles
Service de Luxe
24 Hours Daily Storage
Repairs

Mr. Foster's Store
(THE FOSTER & REYNOLDS CO.)
Twelfth St. and Ave. C Tel. 556
Stationery
Office Supplies
Engraving

THE SOUTHERN BANK AND TRUST CO., 422 12th ST.
Capital $100.000.00 Member Federal Reserve System

NATIONAL LIBERTY INS CO, J H Talley & Co Inc Agts, 202-04 Lawyers Bldg
NEW JERSEY INS CO, Stembler Ins Agency Agts, 1121 Av B
WASHINGTON UNDERWRITERS, Fred L Terry Agt, 335 11th

(Tourist Baggage)

AETNA INSURANCE CO, Am Ins Agcy Inc Agts, 204-205 Fidelity Bank Bldg
HARTFORD FIRE INS CO, E F MacVeigh Co Agts, 318½ 12th
NATIONAL LIBERTY INS CO, J H Talley & Co Inc Agts, 202-04 Lawyers Bldg
STAR INSURANCE CO OF AMERICA, The Goodman-Cullom Co Agts, 301 Burdine Bldg
WASHINGTON UNDERWRITERS, Fred L Terry Agt, 335 11th

(Travel Accident)

NEW AMSTERDAM CASUALTY CO, J H Talley & Co Inc Agts, 202-04 Lawyers Bldg
UNITED STATES FIDELITY & GUARANTY CO, E F MacVeigh Co Agts, 318½ 12th

(War Risk)

FIREMEN'S INSURANCE CO OF NEWARK N J, Junkin & Avant Agts, 1110 Av C

*Insurance—Marine

AMERICAN INSURANCE AGENCY INC, 204-205 Fidelity Bank Bldg

*Insurance—Title

DADE COUNTY TITLE INSURANCE & TRUST CO, 422 12th

*Interior Decorators

MOORE FURNITURE CO, 1014-16 Av D

*Interior Finish

BISCAYNE NOVELTY WORKS, 23 Av E N

Real Estate
J. B. JEFFRIES
206 Republic Bldg.
Phone 66

J. A. KARNES,
215 11th St. (2nd Floor) Room 1
Real Estate and Business Broker
Phone 1586
Business Opportunities
Houses, Sale or Rent
Lots and Farms

M. M. Borchardt Audit Co. 305 10th ST. PHONE 305
Systematizers, Business Analysts, Auditors and Accountants
Federal Taxes a Specialty

HUGHES SEED COMPANY
SEEDS and INSECTICIDES
PHONE 75-XI Established 1898 1406 AVENUE D

Investments

ANDERSON & CHAILLE, 206-207 Fidelity Bank Bldg
ARTHUR P H CO, 1108 Av C
Belcher-Waterman Investment Co, 6 Real Estate bldg
BROSSIER F C & SON, 203 New Tatum Bldg
CHAMBERLAIN E N, 1000 Av C
CLARK H L & SONS, 1113 Av C
DAVENPORT & RICH INVESTMENT CO, 205 12th
DORN J K REAL ESTATE & INVESTMENT CO, 207 11th
GATES J A & SON, 235 12th
Goodman Investment Co, Magnolia Park, B V
Hall J A, 1812½ Av D
JEFFRIES J B, 206 Republic Bldg
JUNKIN-ERDMANS CO, 1110 Av C
Law A W, 23 Real Estate bldg
LITTLE WM V CORPORATION, 223 Republic Bldg
MARTIN C J BUILDING & INVESTMENT CO, 230 11th
MARTIN L V & CO, 336 12th
MEYER J H, 10 Hippodrome Bldg
MILLER G L & CO, Miami Bank & Trust Bldg
MUTUAL REALTY CO, 12-13 Havlin Bldg
MUTUAL SECURITY CO, 235 12th
PALMER GEORGE K, 218 11th
PHILLIPS WM I, 151 12th
Pioneer Investment Co, 216 12th
REALTY SECURITIES CORP, 1109 Av C
STANDARD REALTY CO, 219 12th
STEWART & HOLLOPETER, 222 11th
SUNSHINE FRUITS CO, Coconut Grove
TATUM BROS CO, 214 12th
TERRY F L, 335 11th
Winfield Investment Co, 149 12th
YOUNG MEN'S INVESTMENT CO INC, 203 New Tatum Bldg

Miami's Choicest Residential District
Bungalows on Easy Terms
214 12th St.
Tel. 10
Riverside Heights
TATUM BROS. COMPANY
Talk to the Tatums! 10
Belcher Asphalt Paving Company, Inc.
MACADAM PAVING
Proprietors of the Belcher System
FUEL, ROAD and REFINED OILS
6-7 REAL ESTATE BLDG.
STORAGE, TANKS and DOCKS
BAY STREET AND BOULEVARD
TEL. 539
JEFFORDS-WAY MACHINE CO.
Marine Repairs MACHINISTS Marine Hardware
18th St. and Ave. G 300 Ft. Frontage on Miami River Phone 967-R

East Coast Lumber & Supply Co.
"EVERYTHING TO BUILD YOUR HOUSE"
"EVERYTHING TO SHIP YOUR CROP"
PHONE 381 - - - - 6th ST. AND AVE. E

*Investments—Real Estate

LADD & NICHOLS, 111 12th
MIAMI AUDIT & INVESTMENT CO, 8-11 Real Estate Bldg
TALLEY J H & CO INC, 202-203 Lawyers Bldg

*Irrigation Supplies

PERRY C H, 423 14th
SHAW SPRINKLER CO, 407½ 14th

*Irrigation Systems

PERRY C H, 423 14th

Jewelers

Condon P J, 212 11th
Dunn T D, 129 12th
Duval Jewelry Co, 404 12th
Laird R W, 1023 Av C
MAYNARD OSCAR W, 313 12th
Walker F A & Co, 1112 Av C
WILCOX J C CO, 318 12th
Wilson Darius, 804 Av F

Junk Dealers

Miami Metal & Rubber Co, 425 7th
Peninsular Metal Co, 538 7th

Justice of the Peace

Penney H W, Court House

*Kitchen Cabinets

MOORE FURNITURE CO, 1014-16 Av D

*Kitchen Furnishings

BENNETT-FUZZARD HARDWARE CO, 1300 Av D

*Kodaks and Supplies

DOUGLAS E B CO, 308-312 12th
ELBRE'S DRUG STORES INC, 322 12th
FAIRFAX PHARMACY, 131½ 12th

AUTO LIVERY SERVICE
CARS FOR HIRE
PHONE 119-X
506 12th ST.
YOU DRIVE

J. L. Shull & Sons Furniture Co.
We Sell on Easy Payment Plan
Call and See Us Before Buying
811-813-815 AVENUE D

Engineering Contractors
Biscayne Engineering Co.
Bank Bay Biscayne Bldg.
Surveys, Estimates, Sewers, Irrigation and Drainage
Pavements, Concrete Work, Maps and Blue Printing

BRIDGES & SAMPSON
RENTALS AND REAL ESTATE OF ALL KINDS
1105 Av. B Phone 465

HARRY V. SIMONS THE TAILOR-MADE MAN
Styles from Broadway to Miami - 1102 Avenue D

GAS FOR COOKING FOR LIGHTING FOR HEATING FOR POWER
MIAMI GAS CO.
410 12th St.
TEL. 58

Ladies' Ready-to-Wear

Beldner A E, 418 12th
BEN BARGAIN STORE THE, 601-603 Av G
Bonwit, Teller & Co, 127-29 12th
BURDINE & QUARTERMAN, 300-302 12th
DOUGLAS E B CO, 308-312 12th
Milady Shop, 222 12th
Miller Alexander, 917 Av D
"Paulette," 210 12th
Quality Shop The, 332 12th
Richey Mercy Mrs, 218 Republic bldg
Rippa M M, 425 8th
ROBERTS BROS, 325 12th
Roth L V, 1024 Av D
Specialty Shop The, 311 12th
Sykor & Co, 220 12th
Xiamanies Joseph, 205 Av D

Land Companies

BOSTON & FLORIDA ATLANTIC COAST LAND CO, 302½ 12th
Dade County Development Co, 1117 Av C
Everglade Land Sales Co, 3d fl Lawyers bldg
Everglades Land Co, 3d fl Lawyers bldg
Everglades Sugar & Land Co, 3d fl Lawyers bldg
Florida Fruit Lands Co, 1117 Av C
Florida State Drainage Land Co, 1117 Av C
MODEL LAND CO, 302½ 12th
North Bay-Shore Land Co, 219 12th
Okeechobee Fruit Lands Co, 1117 Av C
PERRINE GRANT LAND CO, 302½ 12th
SOUTHERN FLORIDA LAND CO, 428½ 12th
TATUM LAND CO, 214 12th
TATUM'S OCEAN BEACH PARK CO, 214 12th
THOMPSON & JACKSON LAND CO, 302½ 12th

*Land Titles

DADE COUNTY TITLE INS & TRUST CO, 422 12th
SECURITY ABSTRACT CO, 1107 Av C

DRAKE PRODUCE CO.
WHOLESALE PRODUCE
PHONE 652 327-329 SIXTH STREET

Biscayne Electric Supply Co. 1108 AVE. D PHONE 24

ELECTRICAL CONTRACTORS, SUPPLIES AND FIXTURES
Agent for Fostoria Minature and Mazda Lamps, Luminous Unit Brascolites
Hot Point Heating Appliances and Emerson Fans

Improved and Vacant Property

COCROFT

903 Av. C
Phone 427-R

Lands

ANDERSON & CHAILLE, 206-207 Fidelity Bank Bldg
BROOKER T P, 157 12th
BROSSIER F C & SON, 203 New Tatum Bldg
CAUSEWAY REALTY CORPORATION, 1113-1115 Av B
CHAMBERLAIN E N, 1000 Av C
Cypress Creek Lumber Co, 1117 Av C
DAVENPORT & RICH INVESTMENT CO, 205 12th
DORN J K REAL ESTATE & INVESTMENT CO, 207 11th
*DORSEY D A, 119 Av G
HART H H, 1110 Av C
JEFFRIES J B, 206 Republic Bldg
JUNKIN-ERDMANS CO, 1110 Av C
KARNES J A, 215 11th
LADD & NICHOLS, 111 12th
LITTLE WM V CORPORATION, 223 Republic Bldg
MARTIN C J BUILDING & INVESTMENT CO, 230 11th
MEYER J H, 10 Hippodrome Bldg
MUTUAL REALTY CO, 12-13 Havlin Bldg
PALMER GEORGE K, 218 11th
PHILLIPS WM I, 151 12th
PIONEER REAL ESTATE EXCHANGE, 921 Av C
REALTY SECURITIES CORP, 1109 Av C
STANDARD REALTY CO, 219 12th
STEWART & HOLLOPETER, 222 11th
TATUM BROS CO, 214 12th
TERRY FRED L, 335 11th
WATERS REALTY CO, 1107 Av B

*Landscape Architects

BATEMAN L LaTROBE, 20 Real Estate Bldg

*Landscape Designers

EXOTIC GARDENS THE, Broadway west of R R, Retail Store and Office 801 12th

American Insurance Agency, Inc. (Formerly DORN-SCHUTT CO.)
GENERAL INSURANCE and SURETY BONDS
204-205 Fidelity Bank Bldg. Tel. 161

The Exotic Gardens
Nurserymen and Landscape Designers
FLORISTS

Choice Flowering and Foliage Plants, Roses, Palms, Shade and Tropical Fruit Trees. Plans and Estimates Given on Landscape and Grove Plantings. Retail Store and Office. 801 12th St. Tel. 453-R

Nurseries Broadway West of Railroad
JAMES DONN, Mgr
Phone 300-X

Fidelity Bank and Trust Co.
Capital $150,000.00 Surplus and Profits, $50,000.00

*Lath—Wood and Metal

SCHILLING I E CO, 229 6th

*Lath and Shingles

BAKER & HOLMES CO, Av F cor 11th
CURETON LUMBER CO, Av E and Rickmers
GEORGIA LUMBER & SUPPLY CO, 500-508 Av D
McDONALD J A CO THE, 1402 Av D

Laundries

Cheong Joe, 233 and 620 12th
Eureka Dry Cleaning & Laundry Co, 300 Av D
Hayes Annie & Co, 138 11th
Hing Q S, 1308 Av D
Ling Harry, 218 and 420 Av G
Miami Laundry Co, 326 9th
Moss L F Mrs, 1822 Av D ext
Tom Joe, 923 Av D

Lawyers

See Attorneys-at-Law

*Leather Goods

LUGGAGE SHOPPE THE, 402 12th

Leather and Findings

Miami Leather Co, 1407 Av D
Tannenbaum Bros, 406 2d

*Lens Grinding

BECKWITT OPTICAL CO, 1114 Av C
JOHNSON H W CO, 400 12th
MAYNARD OSCAR W, 313 12th

*Lens Manufacturers

BECKWITT OPTICAL CO, 1114 Av C
JOHNSON H W CO, 400 12th
MAYNARD OSCAR W, 313 12th

Ellis's Rexall STORES THE SAFE DRUG STORES
322 TWELFTH ST.
1105 AVENUE C

Pero's Ice Cream Parlor
705 Avenue D
Wholesale and Retail
PURE, WHOLESOME and DELICIOUS
Telephone 460-X

BENNETT-FUZZARD HARDWARE CO.
HARDWARE, TOOLS and CUTLERY PAINTS, OILS and GREASES
KITCHEN FURNISHINGS
1300 Ave. D Tel. 25

FLORIDA FURNITURE CO.
COMPLETE HOUSE FURNISHING
T. H. BOGUE, Sec. and Treas. 308, 310 and 312 Eleventh St

Lighting Systems

DELCO LIGHT, 229 11th
Hill R L, 309 13th

Light and Power Companies

MIAMI ELECTRIC LIGHT & POWER CO, 12th cor Court
MIAMI GAS CO, 410 12th

*Lime, Plaster and Cement

BAKER & HOLMES CO, Av F cor 11th
CURETON LUMBER CO, Av E and Rickmers
EAST COAST LUMBER & SUPPLY CO, Av E n w cor 6th
SCHILLING I E CO, 229 6th

Live Stock Dealers

CARTER A T & SON, 416 15th
McNEIL O A & CO, 424 15th

Livery, Feed and Sale Stables

*Blackshear Kelley, Coconut Grove
CARTER A T & SON, 416 15th
*Johnson J W, 108 Av G
McNEIL O A & CO, 424 15th

Loans

ARTHUR P H CO, 1108 Av C
BROSSIER F C & SON, 203 New Tatum Bldg
CLAUSSEN JOHN W, 200-201 Ralston Bldg
DADE COUNTY SECURITY CO, 1107 Av C
DAVENPORT & RICH INVESTMENT CO, 205 12th
DORN J K REAL ESTATE & INVESTMENT CO, 207 11th
JEFFRIES J B, 206 Republic Bldg
JUNKIN & AVANT, 1110 Av C
LITTLE WM V CORPORATION, 223 Republic Bldg
MARTIN C J BUILDING & INVESTMENT CO, 230 11th

If It's Real Estate SEE US! | Pioneer Real Estate Exchange 921 Ave. C Phone 158

Automobile Tires MIAMI TIRE CO. 331-343 Eleventh St. Phone 559

RESPONSIBILITY STRENGTH EXPERIENCE SERVICE
JUNKIN & ERDMANS CO.
Real Estate Investments
1110 AVENUE C PHONE 90

DAVENPORT & RICH INVESTMENT CO.
RENTALS AND REAL ESTATE OF ALL KINDS
Miami City Property a Specialty Phone 429 205 Twelfth Street

Houses and Lots

MAGIC CITY REALTY CO.

428½ TWELFTH ST

TRY IT
MIAMI COCA-COLA BOTTLING COMPANY. Phone 120
Coca-Cola

Loans—Continued

MEYER J H, 10 Hippodrome Bldg
MUTUAL REALTY CO, 12-13 Havlin Bldg
TALLEY J H & CO INC, 202-203 Lawyers Bldg
TATUM BROS CO, 214 12th
TERRY F L MORTGAGE CO, 335 11th

Locksmiths

GENERAL REPAIR SHOP, 217 Av D

*Lubricating Oil

NEIGHBOR OIL CO, 217 Av D

Lumber—Wholesale

Bahamas Cuban Co Ltd, Municipal docks
BROCK W W & SON, 4 Real Estate Bldg
Cone Lumber Co, 1107½ Av C
DRAKE LUMBER CO, 327-329 6th
EAST COAST LUMBER & SUPPLY CO, Av E n w cor 6th
Hickson & Cook, 233 Republic bldg
Lindsay Lumber Co, 3 Real Estate bldg
McDONALD J A CO THE, 1402 Av D
MAGIC CITY LUMBER COMPANY, Magnolia Park, Buena Vista
Rawls & Crawford, 300½ 11th

Lumber—Retail

CURETON LUMBER CO, Av E and Rickmers
DRAKE LUMBER CO, 327-329 6th
EAST COAST LUMBER & SUPPLY CO, Av E n w cor 6th
GEORGIA LUMBER & SUPPLY CO, 500-508 Av D
Henderson P A, 1414 Av D
McDONALD J A CO THE, 1402 Av D
MAGIC CITY LUMBER COMPANY, Magnolia Park, Buena Vista
Miami Lumber Co, 200 5th
TOMASELLO & COOPER, Biscayne dr, Buena Vista

PHILLIPS BROS.
1220 AVENUE D
Marine Hardware Fishing Tackle

THE SOUTHERN BANK AND TRUST CO.
Respectfully Invites Your Patronage. Capital $100,000
State, County and City Depository. 422 12th Street

Real Estate
J. B. JEFFRIES
206 Republic Bldg.
Phone 66

WHISENANT MACHINE CO.
IVEY C. E. WHISENANT, Proprietor
General Repair and Machine Shop
Special Attention Given
Automobile Repairing, Painting and Trimming
917 Seventh St., Phone 473-R

Thomas Awning and Tent Co.
1405 AVE. D PHONE 719
AWNINGS, TENTS, SAILS, TARPAULINS, BOAT AWNINGS, VENETIAN BLINDS AND FLAGS

Lunch Rooms

See Restaurants

Machine Shops and Foundries

Auto Machine & Manufacturing Co, 407½ 14th
COLUMBIA MACHINE CO, 209 11th
Flanders & Braswell, 1520 Av D
Freas G A, s s Miami River w of Av D
JEFFORDS-WAY MACHINE CO, 18th and Av G
Mack's Machine Shop, N River dr ft of 13th
PERRY C H, 423 14th
South Side Garage & Machine Shop, 1700 Av D
Tracy J Roy, 601½ 18th
WHISENANT MACHINE CO, 917 7th

*Machinery

LLEWELLYN L D, Hill Building
PERRY C H, 423 14th
SCHILLING I E CO, 229 6th

*Machinery—Road

LLEWELLYN L D, Hill Building

*Magnetic Healers

Drahos Vincel, 7, 416½ 12th

Manufacturers' Agents

BROCK W W & SON, 330 11th
LLEWELLYN L D, Hill Building

E. B. Douglas Co
MIAMI, FLORIDA
Office Supplies Stationery and Books

DADE FURNITURE CO.

Complete House Furnishers

PHONE 81 409-411 TWELFTH ST.

Manufacturers' Agents—Continued

MARVELSEAL SALES CO, 416½ 12th
Smith C E Co, 48 Real Estate bldg
Williams Sales Co, 627 12th

*Manufacturing Opticians

BECKWITT CHARLES OPTICAL CO, 1114 Av C
JOHNSON H W CO, 400 12th
MAYNARD OSCAR W, 313 12th

*Map Mounting

BISCAYNE ENGINEERING CO, 14-16 Bank Bay Bacayne Bldg

*Maps and Plats

BISCAYNE ENGINEERING CO, 14-16 Bank Bay Biscayne Bldg

Marble Work

Florida Granite & Marble Co, 604 Av D
Hoffman Stone Co, 317 Myrtle

*Marine Hardware

JEFFORDS-WAY MACHINE CO, 18th and Av G
PHILLIPS BROS, 1220 Av D

*Marine Repairs

JEFFORDS-WAY MACHINE CO, 18th and Av G

*Market and Grocery Fixtures

ELSBREE W B, 330 11th

*Masonry

SIMMONITE G H, Rivermont dr and 5th

*Massage

SELIGE ADOLPH, 15 Havlin Bldg
VANDEGRIFT LEAH, 220-222 Republic Bldg

RESIDENCES, BUSINESS PROPERTIES, FARMS, GROVES, CATTLE LANDS

Tatum Bros. Company 214 12th St. Tel. 10

Republic, Mohawk Goodyear TIRES

J. T. WEATHERS
Garage, Supplies, Repairs, Veedol Oil Agency
1008-1010 Ave. C Next to Postoffice Phone 165

WILLYS-KNIGHT AUTOMOBILES

JEFFORDS-WAY MACHINE CO.
Marine Repairs MACHINISTS Marine Hardware
18th St. and Ave. G 300 Ft. Frontage on Miami River Phone 967-R

East Coast Lumber & Supply Co.
"EVERYTHING TO BUILD YOUR HOUSE"
"EVERYTHING TO SHIP YOUR CROP"
PHONE 381 - - - - 5th ST. AND AVE. E

Real Estate Investments

L. V. MARTIN & CO.
336 Twelfth St.
Phone 818-R

Consult Us

Mattress Manufacturers

Gepfert W O, 446 7th
Miami Mattress Co, Cook's dock

*Mattresses

DADE FURNITURE CO, 409-411 12th
FLORIDA FURNITURE CO, 312 11th

Meats—Wholesale

Armour & Co, Av B and 6th
East Coast Cattle Co, 324 1st
Okeelanta Stock Farms Packing & Canning Co, 212 New Tatum bldg
Swift & Co, 430 1st
ULLENDORFF P CO, 1000-1002 Av D

Meats—Retail

Brennan D E, Buena Vista dr cor Av D ext, B V
Brighton Market, 302 11th
Brown Hugh, 322 Av D
City Meat Market, 811 12th
Garrett C E, 1309 Av D
Graves T L, 809 Av C
Henje H J, Biscayne dr, B V
Kukowsky M R, 629 12th
*Matthews Benjamin, 639 1st
MatthewsGrand Central Market, 912 Av C
Miami Beef Co, 333 12th
Miami Public Market, 632-634 12th
Padgett I B, 215 Av D
Riverside Meat Market, 1209 Av J
Summerlin E B, 1114 Av D
Sweeting's Meat Market, 410 Av C
ULLENDORFF P CO, 1000-1002 Av D

Mechano Therapist

Dooley Helen E, 216½ 12th

Men's Furnishings

Ben Bargain Store, 600 Av G
Central Hat Co, 301 10th

Dade Electric
Electrical Contractors
213 Tenth St.
Phone 828

FRANK T. BUDGE CO.
"A MIAMI INSTITUTION"
AVENUE D and 12th STREET
HARDWARE and FURNITURE

THE J. A. McDONALD CO.
LUMBER We can Furnish Complete Line for Your Building
1402 AVE. D. PHONE 80

Miami Ice Cream and Dairy Co.
WHOLESALERS and JOBBERS
411 8th Phone 600

Men's Furnishings—Continued

Cheatham J H, 1210 Av D
Ferris Don Co, 224 and 317 12th
Horwitz Samuel, 427½ 7th
Leibovit & Greenberg, 1019 Av C
Levin A, 1102 Av C and 1024 Av D
Magnolia Furnishing Co, 405 Av D
Peacock H J, 912 Av D
Relman Wm, 1105 Av D
RHODES R W, 314 12th
ROBERTS BROS, 325 12th
SEWELL JOHN & BRO, 304-306 12th

Mercantile Agencies

Bradstreet Co The, 304 Burdine bldg
Dun R G & Co, 201 Lawyers bldg

*Merchant Tailors

SEWELL JOHN & BRO, 304-306 12th
SIMONS HARRY V, 1102 Av D

Messenger Service

Dime Messenger Service, 524 12th
Gallagher Raymond, 1312 Av D

*Metal Lath

SCHILLING I E CO, 229 6th

*Military Tailors

SIMONS HARRY V, 1102 Av D

*Mill Work

BISCAYNE NOVELTY WORKS, 23 Av E N
BROCK W W & SON, 330 11th
CURETON LUMBER CO, Av E and Rickmers
DRAKE LUMBER CO, 327-329 6th
EAST COAST LUMBER & SUPPLY CO, Av E n w cor 6th
McDONALD J A CO THE, 1402 Av D
MAGIC CITY LUMBER COMPANY, Magnolia Park, Buena Vista

Dixie Highway Garage
209-211 11th
Tel. 658
Auto Tires, Supplies and Accessories

BISCAYNE NOVELTY WORKS, A. H. Ramsey & Sons Proprs.
INTERIOR FINISH, FRAMES and SCREENS A SPECIALTY
Pine, Cypress and Red Gum 23 AV. E N, North of First St

SOUTHERN AUDIT CO.
Auditors, Accountants, Federal and Income Tax Experts
204-5 FIDELITY BANK BLDG. PHONE 161

111 12th St.
Phone 1221
LADD & NICHOLS
Real Estate, Investments
Bay Fronts, Season Rental
Everything Pertaining to
REAL ESTATE

Millinery

Band Box The, 627 Av G
Baque Bertha Mrs, 247 10th
Blue Hat Shop, 127½ 12th
BURDINE & QUARTERMAN, 300-302 12th
Chaffin Millinery Shop, 220 11th
Dobbins Alberta Mrs, 211 12th
DOUGLASS E B CO, 308-312 12th
FASHIONETTE THE, 925 Av C
Haddock C E Mrs, 1104 Av C
Holland K S Mrs, 803 12th
Imeson Clarice, 307 10th
Law A M Mrs, 600 Av D
"Paulette," 210 12th
ROBERTS BROS, 325 12th
*Thomas W B, 322 Av G

*Monuments

COMBS W H CO, 323 11th

*Mortar Colors

SCHILLING I E CO, 229 6th

Mortgage Loans

CLAUSSEN JOHN W, 200-201 Ralston Bldg
DORN J K REAL ESTATE & INVESTMENT CO, 207 11th
JEFFRIES J B, 206 Republic Bldg
LITTLE WM V CORPORATION, 223 Republic Bldg
MIAMI AUDIT & INVESTMENT CO, 8-11 Real Estate Bldg
MILLER G L & CO, Miami Bank & Trust Bldg
TALLEY J H & CO INC, 202-203 Lawyers Bldg
TERRY F L MORTGAGE CO, 335 11th

*Mortgages

MUTUAL REALTY CO, 12-13 Havlin Bldg

*Mosaic Work

PONCE MARIANO, 1012 Av D Extension

RONDEL & POTTER
REAL ESTATE
SATISFIED CLIENTS ONLY
215 12th St.
Phone 829-X

Flowers Decorations Designs
MIAMI FLORAL CO.
Avenue J and 13th Street Tel. 337-R

ANDERSON & CHAILLE
REAL ESTATE AND INVESTMENTS
206-207 Fidelity Bank Bldg. Telephone 1066

*Motor Trucks

HILL MOTOR SALES CO, 529 12th
LLEWELLYN L D, Hill Building
REPUBLIC TRUCKS, 529 12th

*Motorcycle Repairs and Sundries

MURPHY J R, 326 13th

Motorcycles

HARLEY-DAVIDSON MOTORCYCLES, 326 13th
MURPHY J R, 326 13th
Wickwire R D, 327 10th

*Motors

BISCAYNE ELECTRIC SUPPLY CO, 1108 Av D
DADE ELECTRIC, 213 10th

Moving Picture Producers

Joy Film Co, 2503 Miami av

Moving Pictures

Airdrome Theatre, 12th s w cor Av B
Fotosho The, 305 12th
Hippodrome Theatre, Av B n e cor 12th
Lang Theatre, 920 Av C
*Lyric Theatre, 315 Av G
Paramount Theatre, 1212 Av C
Strand Theatre, 1101 Av D

*Muck Shoes

DANN J A CO THE, 421-423 11th
DYKES G M, 330 10th

*Muck Shoes—Patent

DANN J A CO THE, 421-423 11th

Multigraphing

Multigraph Printery, 49 Real Estate bldg

Ice Cream and Candy
Stationery, Periodicals
Cigars, Tobacco and Cold Drinks
RIVERSIDE CONFECTIONERY
E. STAVRIDES
Phone 434
813 Twelfth Street

JOHNSON FLORAL CO.
Cut Flowers
Funeral Designs
400 Twelfth Street. Opposite Biscayne Bank

H. W. JOHNSON CO.
Manufacturing Opticians
400 Twelfth Street

FRED L. TERRY
GENERAL INSURANCE. FIRST MORTGAGE LOANS
335 11th St. Phone 607

ROYAL PALM TRANSFER CO.
O. A. McNEIL, Propr.
AUTOMOBILES FOR HIRE

Office Halcyon Hotel
PHONES:
Office - - 695
Depot - - 243
Garage - 965
Stable - - 46

EVERYTHING IN
BUILDING MATERIAL
Paints, Oils, Etc.

Music Teachers

BALDWIN-HALL SCHOOL, 300 Boulevard
Dreisbach L F Mrs, 1107½ Av C
Finney Esther M, 229 14th
*Gibson James, 209 Av H
Hall Vilona Mrs, 309 4th
Koerner A T, 134 8th
HOPKINS C HAMILTON, 314½ 12th
Miami Music Co, 314½ 12th
Plancon P C, 128 Bird av
Reynolds Winifred, Coconut Grove
Rice Amy R, 436 2d
Smith B E Mrs, 932 12th
Sproule-Baker School of Music, Av B s e cor 10th
Verdi School of Music, 23-24 Havlin bldg
Wagoner Bertie, 209 McDonald av

*Musical Instruments

PHILPITT S ERNEST, 1106 Av D

Musical Merchandise

Miami Music Co, 314½ 12th
PHILPITT S ERNEST, 1106 Av D
TURNER MUSIC CO, 319 12th

Naturopaths

Knoke Johanne, 305 13th

Newsdealers

Chalmers News Depot, 1107 Av D
Chamados George, 1102 Av C
DOUGLAS E B CO, 308-312 12th
Lawrence M I Mrs, 1215 Av D
Miami News Co, 921 Av E
RIVERSIDE CONFECTIONERY, 813 12th
White W J, 1103 Av D

Newspapers

MIAMI HERALD THE, 1400 Av D
MIAMI DAILY METROPOLIS, 432 12th

Georgia Lumber & Supply Co.
Office and Yards, Ave. D and 5th St.
Phones 1190-1191

Automobile Tires
MIAMI TIRE CO.
331-343 Eleventh St. Phone 559

High Class Properties and Investments of Every Description
The Charles B. Wheeler Co.
REAL ESTATE—RENTALS
916 Avenue C P.O.Box 703 Phone 971
Ocean and Bay Frontage
City and Suburban Homes and Groves

WATERS REALTY CO., 1107 AVE. B TEL. 1377
All Classes of City and Country Property

Newspapers—Continued

Real Estate Bullein (weekly), 119 12th
TROPIC MAGAZINE, Harrington av and Biscayne dr

Notaries Public

Clemons J R B, 2d fl Court House
Davis V E Mrs, 309 Townley bldg
*DEAN FRED, n e cor Waddell and Av H
DeLaney Ruth E, 328 13th
*DORSEY D A, 119 Av G
Hazeltine A H, 203 Republic bldg
RAILEY L R, 409 Burdine Bldg
Shearston S R, 1107 Av C
Shearston W R, 1107 Av C
*THOMPSON C S, 412 Av G
Tyre Mayme, 323 Federal Bldg
Wilson Nettie F Mrs, 804 Av F

Notions—Wholesale

WRIGHT & COMPANY, 412-414 1st

Notions—Retail

Eneas E E Mrs, 809 12th
Johnson H B, 526 Av G
Joslyn Lenora I, 229 12th
Wilson Alexander, 229 12th

Novelties

Bowman H L Mrs, 209 12th
Eagleston E G Mrs, 1317 Av C
Farr Martha Mrs, 219 12th
Fuller C W, 208-a 12th
Halcyon Art Shop, 205 12th
Hessie G P, 319 Av C
LUGGAGE SHOPPE THE, 402 12th
NIPPON ART CO, 234 12th
Miyanaga Y & Co, 121 12th
Reynolds J E, Ocean dr bet Biscayne av and 1st, M B

THOS. J. PETERS
M. B. NEWMAN
NEWMAN & PETERS
GENERAL INSURANCE
Phone 1219
HOTEL HALCYON BLDG.

HOPKINS-FRANK MOTOR CO. Inc.
Chandler and Standard 8 Automobiles
Service de Luxe
24 Hours Daily Storage
Repairs
1310 AVE. D
Phone 4

Mr. Foster's Store
(THE FOSTER & REYNOLDS CO.)
Twelfth St. and Ave. G Tel. 556
Stationery
Office Supplies
Engraving

4% Interest, Compounded Quarterly, paid on Savings Accounts
$1.00 OPENS AN ACCOUNT AND SECURES ONE OF OUR UNIQUE HOME BANKS OF THE BEST MAKE
THE SOUTHERN BANK & TRUST CO. 422 12th St.

Real Estate
J. B. JEFFRIES
206 Republic Bldg.
Phone 66

*Novelty Works

BISCAYNE NOVELTY WORKS, 23 Av E N
RAMSEY A H & SONS, 23 Av E N, North of 1st

Nurseries

EXOTIC GARDENS THE, Broadway west of R R, Retail Store and Office 801 12th
Griffing Tropical Nurseries, 2408 Av G
JOHNSON FLORAL CO, 400 12th
MIAMI FLORAL CO, 1305 Av J

Nurses

Atherton G B, 815 Av D
Barnett May Mrs, 507 10th
Bradley Mary, 602 Cordora av
Broaders Marie, 128 Banyan pl
Brown Minnie, 321 8th
Cone Nora W, 115 Tejon
Davis Opal, 327 7th
Dilday Oma L, 535 8th
Dyer Elizabeth A, 218 Central av
Fetting Emma L, 1127 13th
Gardner Clara L, 1446 7th
Gray Mabel, 1 Av B N
Hamilton Mildred M, 807 19th
Hanford Neva Mrs, 210 14th
Harvey F J, 414 22d
Hayes M H Mrs, 1304 S River dr
Light Minnie Mrs, n s Colain dr, Ocoee Park
Lofton B E Mrs, 408 20th
McLean Lillie F, 135 9th
Matz Jennie P, 103 1st
Matz Mary E Mrs, 103 1st
Mitchell Mary E, 607 Av J
Nelsen Helva Mrs, 626 18th
Nelson Helme Mrs, 1804 Av D
Oxley N B Mrs, 213 14th
Patten Louise, 2419 Pine av
Patterson Rose Mrs, 108 5th
Prince C A Mrs, 723 Palm av
Sherman Bessie S, 1009 Av A

J. A. KARNES, Real Estate and Business Broker
215 11th St. (2nd Floor) Room 1
Phone 1586
Business Opportunities
Houses, Sale or Rent
Lots and Farms

M. M. Borchardt Audit Co. 305 10th ST. PHONE 305
Systematizers, Business Analysts, Auditors and Accountants
Federal Taxes a Specialty

HUGHES SEED COMPANY
SEEDS and INSECTICIDES
PHONE 75-XI Established 1898 1406 AVENUE D

Phone 10

Nurses—Continued

Smith Jennie Mrs, Coconut Grove
Westerkamp Metta, 319 4th
White Edith A, 2419 Pine av
Williams Thurza L, 2015 Av D
Young Josie Mrs, 217 12th

*Office Furniture

DADE FURNITURE CO, 409-411 12th
DOUGLAS E B CO, 308-312 12th
FLORIDA FURNITURE CO, 308-310-312 11th
FOSTER & REYNOLDS CO INC, 240 12th

Office Supplies

DOUGLAS E B CO, 308-312 12th
FOSTER & REYNOLDS CO, 240 12th
Hubbard-Hogan Co, 1023 Av C
Miami Office Equipment Co, 420 12th

*Office Systems

BORCHARDT M M AUDIT CO, 305 10th
MIAMI AUDIT & INVESTMENT CO, 8-11 Real Estate Bldg
SOUTHERN AUDIT CO, 204-205 Fidelity Bank & Trust Bldg

*Oil Stoves

BENNETT-FUZZARD HARDWARE CO, 1300 Av D

Oils

BELCHER ASPHALT PAVING CO, 6-7 Real Estate Bldg
Foreman C M & Son, 1208 Av B
Gulf Refining Co, w end Biscayne av, M B
GULF REFINING CO, River Front e of Av D
Home Oil Co, 1701 Av D
NEIGHBOR OIL CO, 217 Av D
Peninsular State Oil Co, Orange and F E C Ry
Pine Prairie Oil Co, 500 Ralston bldg
Standard Oil Co, Av E cor 1st
Texas Co The, Av E N s e cor Orange

Talk to the Tatums
Stocks and Bonds, Mortgages, City Property, Country Property
214 TWELFTH STREET
PHONE 10

Belcher Asphalt Paving Company, Inc.
MACADAM PAVING
Proprietors of the Belcher System
FUEL, ROAD and REFINED OILS
6-7 REAL ESTATE BLDG.
STORAGE, TANKS and DOCKS
BAY STREET AND BOULEVARD
TEL. 539

JEFFORDS-WAY MACHINE CO.
Marine Repairs MACHINISTS Marine Hardware
18th St. and Ave. G 300 Ft. Frontage on Miami River Phone 967-R

East Coast Lumber & Supply Co.

"EVERYTHING TO BUILD YOUR HOUSE"
"EVERYTHING TO SHIP YOUR CROP"

PHONE 381 - - - - 6th ST. AND AVE. E

Chas. Beckwitt Optical Co.

OCULIST PRESCRIPTIONS FILLED

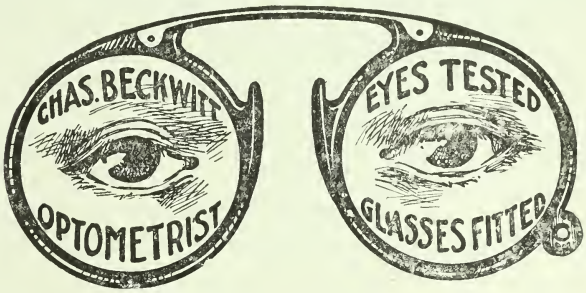

Lenses Duplicated from Broken Pieces Same Day Received

We Specialize in

GRINDING AND FITTING GLASSES EXCLUSIVELY

SATISFACTION GUARANTEED

1114 Avenue C Tel. 1128 Miami, Florida

Opticians

BECKWITT CHARLES OPTICAL CO, 1114 Av C
JOHNSON H W CO, 400 12th
MAYNARD OSCAR W, 313 12th
MIAMI OPTICAL CO, 1102½ Av D
Walker F A & Co, 1112 Av C
Wilcox J C & Co, 318 12th

*Opticians—Manufacturing

BECKWITT CHARLES OPTICAL CO, 1114 Av C
JOHNSON H W CO, 400 12th
MAYNARD OSCAR W, 313 12th
MIAMI OPTICAL CO, 1102½ Av D

*Optometrists

BECKWITT CHARLES OPTICAL CO, 1114 Av C
JOHNSON H W CO, 400 12th
MIAMI OPTICAL CO, 1102½ Av D

AUTO LIVERY SERVICE
CARS FOR HIRE
PHONE 119-X
506 12th ST.
YOU DRIVE

J. L. Shull & Sons Furniture Co.
We Sell on Easy Payment Plan
Call and See Us Before Buying
811-813-815 AVENUE D

Engineering Contractors Biscayne Engineering Co.
Bank Bay Biscayne Bldg.
Surveys, Estimates, Sewers, Irrigation and Drainage
Pavements, Concrete Work, Maps and Blue Printing

BRIDGES & SAMPSON
RENTALS AND REAL ESTATE OF ALL KINDS
1105 Av. B Phone 465

DR. E. PAUL ERWIN
DR. MINNIE B. ERWIN
OSTEOPATHIC PHYSICIANS
Fourth Floor Ralston Building
1102 1-2 Avenue C
MIAMI Tel. 793-R FLORIDA

*Oriental Goods
NIPPON ART CO, 234 12th

Orange Groves
See Citrus Fruit Lands and Groves

Osteopaths
ERWIN E PAUL, 404-405 Ralston Bldg
ERWIN MINNIE B, 404-405 Ralston Bldg
EVANS A L, 205 New Tatum Bldg
EVANS JANE L, 205 New Tatum Bldg
EVANS NELLE M, 205 New Tatum Bldg
Quinn Ella X, 14 Hippodrome bldg
Richardson H J, 217 12th

Paint Manufacturers
FORDHAM H F & SON CO, Columbia av nr F E C

The H. F. Fordham & Son Co.
MANUFACTURERS OF
FLORIDA MIXED PAINTS
For Outside or Interior Use
Concrete Paints, Shingle Stains, Colors, Varnishes, Etc.
Columbia Ave. Tel. 985-X MIAMI, FLORIDA

DRAKE LUMBER CO.
MANUFACTURERS--WHOLESALE AND RETAIL
YELLOW PINE LUMBER. MILLS at PRINCETON; YARDS, MIAMI
PHONE 188 327-329 SIXTH STREET

HARRY V. SIMONS THE TAILOR-MADE MAN
Styles from Broadway to Miami - 1102 Avenue D

Cook with Gas MIAMI GAS CO.
410 12th STREET TEL. 58

Biscayne Electric Supply Co. 1108 AVE. D PHONE 24
ELECTRICAL CONTRACTORS, SUPPLIES AND FIXTURES
Agent for Fostoria Minature and Mazda Lamps, Luminous Unit Brascolites
Hot Poin Heating Appliances and Emerson Fans

COCROFT REALTY CO. Real Estate, Rentals
Call on COCROFT
P. O. Box 1193
Tel. 427-R
903 Av. C

Painters
(Automobile)

Acker Henry E, 205-207 11th
Dade Automobile Paint Works, 505 12th
East Coast Auto Top & Trimming Co, 606 Av D
*GREEN H P, N River dr bet 6th and 7th
Jenkins & Frey, 518-520 11th
Mangos Harry, 1724 Av D
Miami Auto Painting Co, 1310 Av D

(House)

Dodge J W, 408½ 12th
Howington J R, 908 12th
Hunt W F, 734 7th
McGivney E F, 738 7th
Strange L A, houseboat Boulevard ft of 8th
Thorne Wm, houseboat N River dr nr 13th
Woodall H E, 503 22d N

(Sign)

Avery J M, 805 12th
Crescent Sign Shop, 325½ 11th
Dodge Sign Co, 816 Av D
Elliott-Van-Duyn Co, 500 12th
Griffin J J, 1216 Av D
Hewitt Wm, 427 10th
Moxley & Silman, 408½ 12th
Munson Arthur, houseboat S River dr nr 12th

*Painters' Supplies

FORDHAM H F & SON CO, Columbia av nr F E C
McDONALD J A CO THE, 1402 Av D
PHILLIPS BROS, 1220 Av D

*Paints—Roof

MARVELSEAL SALES CO, 416½ 12th

Paints and Oils

BENNETT-FUZZARD HARDWARE CO, 1300 Av D
BUDGE FRANK T CO, 337 12th
CURETON LUMBER CO, Av E and Rickmers
FORDHAM H F & SON CO, Columbia av nr F E C

American Insurance Agency, Inc. (Formerly DORN-SCHUTT CO.)
GENERAL INSURANCE and SURETY BONDS
204-205 Fidelity Bank Bldg. Tel. 161

The Exotic Gardens
Nurserymen and Landscape Designers
FLORISTS
Choice Flowering and Foliage Plants, Roses, Palms. Shade and Tropical Fruit Trees. Plans and Estimates Given on Landscape and Grove Plantings. Retail Store and Office, 801 12th St. Tel. 453-R
Nurseries Broadway West of Railroad
JAMES DONN, Mgr
Phone 300-X

Fidelity Bank and Trust Co.
Capital $150,000.00 Surplus and Profits, $50,000.00

Paints and Oils—Continued

GEORGIA LUMBER & SUPPLY CO, 500-508 Av D
Guaranteed Paint Co, 17 Real Estate bldg
McDONALD J A CO THE, 1402 Av D
MARVELSEAL SALES CO, 416½ 12th
PHILLIPS BROS, 1220 Av D
RAILEY-MILAM HARDWARE CO, 413-419 12th
Seminole Paint & Builders Supply Co, 1104 Av D

*Paper—Wholesale

CRANDON-HUNTER CO, 1428 Av D

*Paper Bags

DRAKE PRODUCE CO, 327-329 6th
WRIGHT & COMPANY, 412-414 1st

Pawnbrokers

Davis J & G, 907 Av D
Palace Jewelry & Loan Co, 1100 Av D

*Pennants

FOSTER & REYNOLDS CO, 240 12th

Phonographs

PHILLPITT S ERNEST, 1106 Av D
TURNER MUSIC CO, 319 12th
Wolfe Bros Phonograph Co, 409 12th

Photographers

Cappelle John, 524 Av G
Coconut Grove Studio, Coconut Grove
Elite Photo Concern, 621 12th
Friend M P, 1103 Av C
Gayhan J H, 323 Av D
Hand Fred Studio, 320½ 12th
Harrison R W, 208 12th
Matlack Claude C Co, 211 12th
Miami Photo Service, 522 Av B

Elbree's Rexall STORES
THE SAFE DRUG STORES
322 TWELFTH ST.
1105 AVENUE C

Pero's Ice Cream Parlor
705 Avenue D
Wholesale and Retail
PURE, WHOLESOME and DELICIOUS
Telephone 460-X

BENNETT-FUZZARD HARDWARE CO.
HARDWARE, TOOLS and CUTLERY PAINTS, OILS and GREASES
KITCHEN FURNISHINGS
1300 Ave. D Tel. 25

FLORIDA FURNITURE CO.
COMPLETE HOUSE FURNISHING
T. H. BOGUE, Sec. and Treas. 308, 310 and 312 Eleventh St

If It's Real Estate | Pioneer Real Estate Exchange
SEE US!
921 Ave. C Phone 158

Musumeci John, 219 10th
Petroff J A, Elser Pier
Russell G B, 805 12th
Thrasher H B, 1113 Av C

Physicians

Allen O F, 1211 Av C
Ayars E W, Coconut Grove
Babcock H C, 1101½ Av C
BAKER ESTELLE C, 633 11th
Brewer E P, 314½ 12th
Brown J W, 1213 Av C
Brunner E C, 207-9 New Tatum bldg
Cleveland T P, Coconut Grove
Finney J H Mrs, 229 14th
Fox H H, 209 Republic bldg
***FRAZIER S M, 107 Av G**
Gammage T R, 218 New Tatum bldg
Gollinger C C, 217 12th
Jones E M, 621 Av B
Gowdy F A, 259 10th
Gramling & Parrott, 216½ 12th
Hatch E B, 102 Av D
Hodsdon B F, 1111 Av C
*Holly A P B, 709 4th
Holmes A G, 714 Av C
Jackson J M, 4 Hippodrome bldg
Jaudon E K, 265 10th
Keeler F L, 201 Townley bldg
Lanier W T, 265 10th
*Lowrie T L, 604 4th
Luke J J, 217 12th
Lyell R O, 8 Hippodrome bldg
McCartney J N, 100 Kentucky av, B V
McConathy Herbert, 218 New Tatum bldg
Marshall J E, 265 10th
Martin L H, 231 Republic bldg
Monroe A L, 413½ 12th
North J L, 302 Ralston bldg
O'Kelly D B, 212½ 12th
Peters Edgar, 302 Burdine bldg
Puleston Samuel, 212 Republic bldg

Automobile Tires
MIAMI TIRE CO.
331-343 Eleventh St. Phone 559

JUNKIN & AVANT
Insurance and Loans
1110 Avenue C. Phone 90

DAVENPORT & RICH INVESTMENT CO.
RENTALS AND REAL ESTATE OF ALL KINDS
Miami City Property a Specialty Phone 429 205 Twelfth Street

TRY IT
MIAMI COCA-COLA BOTTLING COMPANY. Phone 120
Coca-Cola

Physicians—Continued

*Sawyer W B, 500 Av G
Sayles C F, 217 9th
Shisler J W, 320½ 12th
Skaggs P T, 217 12th
Stuart J D, 203 Townley bldg
Stevens R E, 212-214 Republic bldg
Summers A T, 216½ 12th
Switzer Howard, 704 Av C
Thompson A E, 931 12th
Turner J C, 1109 Av C
Tuttle E R, 320½ 12th
Wells J S, 416½ 12th
Youmans Iva C, 1023 14th

*Physicians—Drugless

SELIGE ADOLPH, 15 Havlin Bldg

*Physicians—Osteopathic

ERWIN E PAUL, 404-405 Ralston Bldg
ERWIN MINNIE B, 404-405 Ralston Bldg
EVANS A L, 205 New Tatum Bldg
EVANS JANE L, 205 New Tatum Bldg
EVANS NELLE M, 205 New Tatum Bldg

Piano Tuning and Repairing

Calkins O W, 214 Av B
Henning Gustav, 226 11th
PHILPITT S ERNEST, 1106 Av D
Safford L B, 412 Boulevard
TURNER MUSIC CO, 319 12th

Pianos and Organs

Arthur Piano & Organ Co, 602 Av D
Keith Piano Co, 319 11th
PHILPITT S ERNEST, 1106 Av D
TURNER MUSIC CO, 319 12th

*Picture Framing

DOUGLAS E B CO, 308-312 12th

Lands
GROVE-EVERGLADE
WHOLESALE and RETAIL
Southern Florida Land Co.
428½ Twelfth St.

PHILLIPS BROS.
1220 AVENUE D
Marine Hardware Fishing Tackle

Safety Deposit Boxes FOR RENT
THE SOUTHERN BANK AND TRUST COMPANY
422 Twelfth Street

Real Estate
J. B. JEFFRIES
206 Republic Bldg.
Phone 66

*Planing Mill

TOMASELLO & COOPER, Biscayne Drive, Buena Vista

*Plaster

CURETON LUMBER CO, Av E and Rickmers
SCHILLING I E CO, 229 6th

*Plats and Maps

BISCAYNE ENGINEERING CO, 14-16 Bank Bay Biscayne Bldg

*Player Piano Rolls

PHILPITT S ERNEST, 1106 Av D

*Player Pianos

PHILPITT S ERNEST, 1106 Av D

Plumbers, Steam and Gas Fitters

Chapman W Plumbing Co, 519 12th
Entwistle G R, 612 12th
Leinecker J G, 1317 Av D
McGhan L A, 511 12th
ORR ALEXANDER JR, 316 11th
Quinn-Callahan Plmbing Co, 532 12th
Rothar H P, 517 Av D
Sanborn H J, 106 Av D

Plumbers' Supplies

Cameron & Barkley Co, 417-19 11th

*Portable Partitions

BAKER & HOLMES CO, Av F cor 11th

*Poultry Feed

HECTOR SUPPLY CO, 1404 Av D

*Poultry Remedies

HUGHES SEED CO, 1406 Av D

Thomas Awning and Tent Co.
1405 AVE. D PHONE 719
AWNINGS, TENTS, SAILS, TARPAULINS, BOAT AWNINGS, VENETIAN BLINDS AND FLAGS
E. B. Douglas Co
MIAMI, FLORIDA
Ready-to-Wear and Millinery

DADE FURNITURE CO.
Complete House Furnishers
PHONE 81 409-411 TWELFTH ST.

*Poultry and Eggs
MIAMI FRUIT & PRODUCE CO, 411 13th

*Power Companies
MIAMI ELECTRIC LIGHT & POWER CO, 12th cor Court

*Pressed Brick
McDONALD J A CO THE, 1402 Av D

Printers—Book and Job
Hefty Press The, 423 13th
LaSalle Printing Co, 904 Av D
*Magic Printing Co, 528 Av G
Miami Printing Co, 1409 Av D
Mouring Co The, 339 11th
Strange Printing Co, 424 13th
Thompson W S, 1304 Av D
TROPIC PRESS, Harrington av and Biscayne dr

Produce
Brown & Avery, 419 13th
Carson Fruit Co, 328 11th
DRAKE PRODUCE CO, 327-329 6th
Florida Provision Co, 326 1st
Grace Produce Co, 420 13th
MIAMI FRUIT & PRODUCE CO, 411 13th
Michelsen Hamilton & Co, 1318 Av D
Porter R B, 703 Av D
Rounds F E, 1518 Av D
Sawyer-Godfrey Co (whol), 404 Burdine bldg
Subt & Fink, 713 Av D

*Produce—Wholesale
MIAMI FRUIT & PRODUCE CO, 411 13th

*Public Accountants
BORCHARDT M M AUDIT CO, 305 10th
MIAMI AUDIT & INVESTMENT CO, 8-11 Real Estate Bldg
SOUTHERN AUDIT CO, 204-205 Fidelity Bank & Trust Bldg

EVERGLADE LANDS IN LARGE TRACTS
Farm Lands at Florida City, Fla.
Bungalows and Building Lots in Riverside Heights
TALK to the TATUMS
214 12th St. PHONE 10

OVERLAND
CARS
Republic, Mohawk
Goodyear
TIRES
VEEDOL OIL AGENCY
J. T. WEATHERS
1008-1010 Ave. C. Next to Postoffice
GARAGE Phone 165 SUPPLIES

JEFFORDS-WAY MACHINE CO.
Marine Repairs MACHINISTS Marine Hardware
18th St. and Ave. G 300 Ft. Frontage on Miami River Phone 967-R

East Coast Lumber & Supply Co.
"EVERYTHING TO BUILD YOUR HOUSE"
"EVERYTHING TO SHIP YOUR CROP"
PHONE 381 - - - - 6th ST. AND AVE. E

Real Estate Investments

L. V. MARTIN & CO.
336 Twelfth St.
Phone 818-R

Consult Us

Public Stenographers

Downes J E, 1106½ Av C
Duncan Annie O, Hotel Pershing
Freeman M P, 233 12th
Kent May G, 407 Burdine bldg

Publishers

METROPOLIS PUBLISHING CO, 432 12th
MIAMI HERALD PUBLISHING CO THE, 1400 Av D
POLK R L & CO (City Directories), 414 Realty Bldg, Jacksonville Fla
TROPIC PUBLISHINGTON CO, Harrington av and Biscayne dr

*Pumping Machinery

PERRY C H, 423 14th

*Pumps

SCHILLING I E CO, 229 6th

Railroads

See Transportation Lines

Real Estate

Afremow David, 429 10th
ALLEN C Z, 919 Av C
Alton Beach Realty Co, Lincoln rd and Miami av, M B
ANDERSON & CHAILLE, 206-207 Fidelity Bank bldg
ARTHUR P H CO, 1108 Av C
Armstrong R B, 435 14th
ATKISSON R V, 201 Lawyers Bldg
Bahama Islands Development Co, n w cor Av B and 13th
Bechard & Hansen, 143 12th
Bercegeay & Briggs, 261 10th
Bergen W S, 237 Republic bldg
Biscayne Realty Co, 208 Townley bldg
Bliss Properties Inc, 243 10th

Dade Electric
Electrical Contractors
213 Tenth St.
Phone 828

FRANK T. BUDGE CO.
"A MIAMI INSTITUTION"
AVENUE D and 12th STREET
HARDWARE and FURNITURE

THE J. A. McDONALD CO.
LUMBER We can Furnish Complete Line for Your Building
1402 AVE. D. PHONE 80

Real Estate—Continued

BOSTON & FLORIDA ATLANTIC COAST LAND CO, 302½ 12th
Brickell Realty Co, 206 12th
BRIDGES & SAMPSON, 1105 Av B
Brigham Realty & Investment Co, 416½ 12th
BROOKER T P, 157 12th
BROSSIER F C & SON, 203 New Tatum Bldg
Bryan G C, 1019 Av C
Caddagan D C, 231 12th
Carter W T, 320 13th
Caesar Don, 1112 Boulevard
Carrier M L, 410½ 12th
CAUSEWAY REALTY CORPN, 1113-1115 Av B
CHAMBERLAIN E N, 1000 Av C
Chevelier Corporation, 233 Republic bldg
Chick G P, 204 Republic bldg
CLAUSSEN JOHN W, 200-201 Ralston Bldg
COCROFT REALTY CO, 905 Av C
Cohen Isidor, 217 11th
Cozatt & Mank, 265 10th
CRAIG & HARNER, 1214 Av C
Curry & Hughes, 231 11th
Dale Miller Realty Co, 263 10th
Dammers E E, 201 Fidelity Bank bldg
DAVENPORT & RICH INVESTMENT CO, 205 12th
*DEAN FRED, n e cor Waddell and Av H
DORN J K REAL ESTATE & INVESTMENT CO, 207 11th
*DORSEY D A, 119 Av G
Dougherty W J, 120 Av D N
Ellwood-Boyd Co, e s Ocean dr n of Biscayne av, M B
Everglade Land & Development Co, 216 12th
Finzel C A, 1113 Av C
Finzel & McClure, 228 11th
Florida Home Finders, 1108 (1109) Boulevard
Fossey & Meek, Buena Vista dr n w cor Central av, B V
Francis Realty Co, 1008 Av B
GATES J A & SON, 235 12th
Gem Realty Co, 4 Real Estate bldg

Miami Ice Cream and Dairy Co. WHOLESALERS and JOBBERS 411 8th Phone 600

Dixie Highway Garage 209-211 11th Tel. 658 Auto Tires, Supplies and Accessories

BISCAYNE NOVELTY WORKS, A. H. Ramsey & Sons Proprs.
INTERIOR FINISH, FRAMES and SCREENS A SPECIALTY
Pine, Cypress and Red Gum 23 AV. E N, North of First St.

SOUTHERN AUDIT CO.
Auditors, Accountants, Federal and Income Tax Experts
204-5 FIDELITY BANK BLDG. PHONE 161

111 12th St.
Phone 1221
LADD & NICHOLS
Real Estate, Investments
Bay Fronts, Season Rental
Everything Pertaining to
REAL ESTATE

Gibson Realty Co, 203 Ralston bldg
Glass Adolf, 428½ 12th
Gonzalez Eduardo, 416 Av D
Grantham & Taylor, 323 11th
Griffing A M, 2408 Av G
Guarantee Realty Co, 215 10th
Hagan Realty Co, 929 Av C
Hall J Austin, 1812½ Av D
Hankins A C, 805 12th
Harley J O, 1-2 Halcyon bldg
Harley W H, 233 12th
HART H H, 1110 Av C
Hattersley H T, 43d av and Dixie Highway
Hobart W J, 1812½ Av D
Holmberg J L, 1117 Av C
Holmer Carl, 319 11th
Ideal Rental Agency, 3 Havlin bldg
Jackson G G, 300½ 11th
JEFFRIES J B, 206 Republic Bldg
JUNKIN-ERDMANS CO, 1110 Av C
Kanen F H, 51 Real Estate bldg
KARNES J A, 215 11th
Kirby W V, 310 Bay
Krames-Corlett Co, 416½ 12th
LADD & NICHOLS, 111 12th
LAWRENCE ESTATE LAND CO, 214 12th
Lighter B C, 320 2d
Lind Wm, 1109 Av D
LITTLE WM V CORPORATION, 223 Republic Bldg
McCay Robert, 411 Burdine bldg
MAGIC CITY REALTY CO, 428½ 12th
Maginnis J W R, Browns Hotel, M B
Martens P M, 1117 Av C
MARTIN C J BUILDING & INVESTMENT CO, 230 11th
MARTIN L V & CO, 336 12th
Martin R L, 239 10th
Mawman G A, 824 Av D
Meagher M C, 32 Real Estate bldg
Mercer & Harris, 1106½ Av C
Merchants Realty Co, 215 11th

RONDEL & POTTER
REAL ESTATE
SATISFIED CLIENTS ONLY
215 12th St.
Phone 829-X

MIAMI FLORAL CO.
Flowers, Trees, Plants
Office and Greenhouses
Ave. J and 13th St. Tel. 337-R

ANDERSON & CHAILLE
REAL ESTATE AND INVESTMENTS
206-207 Fidelity Bank Bldg. Telephone 1066

J. H. MEYER COMPANY
Room 10 Hippodrome Building, Phone 35

BUYERS FOR THE BETTER CLASS

ESTATES FOR SALE AND LEASE

Real Estate—Continued

MEYER J H, 10 Hippodrome Bldg
MIAMI AUDIT & INVESTMENT CO, 8-11 Real Estate Bldg
Miami Beach Improvement Co, Collins av and 23d, M B
MIAMI CITRUS GROVES AND FRUIT CO, 206-207 Fidelity Bank Bldg
MIAMI LAND & DEVELOPMENT CO, 214 12th
MIAMI OCEAN VIEW CO, n e cor 5th and Alton rd, M B
Miami Real Estate Exchange, 119 12th
MIAMI REALTY CO INC, 108 Av B N
Miami Renting & Collecting Agency, 921 Av E
Miami Trading Co, 332 2d
Miller Dale Realty Co, 263 10th
MITCHELL L A, Fidelity Bank Bldg
MODEL LAND CO, 302½ 12th
MORSE FRED'K S, 302½ 12th
MUTUAL REALTY CO, 12-13 Havlin Bldg
MUTUAL SECURITY CO, 235 12th
Palmer-Eaton Inc, 1102 Boulevard
PALMER GEORGE K, 218 11th
Peacock R A S, 1214 Av C
Pendleton C M, 149 11th
PERRINE GRANT LAND CO, 302½ 12th
PHILLIPS WM I, 151 12th
Pine Realty Co, 912½ Av C
PIONEER REAL ESTATE EXCHANGE, 921 Av C

FRED L. TERRY
GENERAL INSURANCE. FIRST MORTGAGE LOANS
335 11th St. Phone 607

Ice Cream and Candy
Stationery, Periodicals
Cigars, Tobacco and Cold Drinks
Phone 434
RIVERSIDE CONFECTIONERY
E. STAVRIDES
813 Twelfth Street

JOHNSON FLORAL CO.
Cut Flowers
Funeral Designs
400 Twelfth Street. Opposite Biscayne Bank

H. W. JOHNSON CO.
Manufacturing Opticians
400 Twelfth Street

ROYAL PALM TRANSFER CO.
O. A. McNEIL, Propr.
AUTOMOBILES FOR HIRE

Office Halcyon Hotel
PHONES:
Office - - 695
Depot - - 243
Garage - 965
Stable - - 46

EVERYTHING IN
BUILDING MATERIAL
Paints, Oils, Etc.

Georgia Lumber & Supply Co.
Office and Yards, Ave. D and 5th St.
Phones 1190-1191

GEO. K. PALMER
REAL ESTATE AND INVESTMENTS
218 Eleventh Street
Phone 1204-X Miami, Florida

Pioneer Rent & Collection Co, 216 12th
Powers F B, 235 11th
POWERS, POWERS & HUMPHREYS, 1220 Av C
Prewitte Julian, 201 Fidelity Bank bldg
Ralston, Ralston & Smith, 129½ 12th
Randall F P, 1019 Av C
REALTY SECURITIES CORP, 1109 Av C
Reeder & Galatis, 320½ 12th
Reid G S, 1107½ Av C
Reid J R, 219 12th
Reynolds G A, 316 Burdine bldg
Richmond S H, 401 Burdine bldg
Rodgers Charles, 149 11th
Roome W C, 335 11th
RONDEL & POTTER, 215 12th
Royal Palm Co, 305 10th
Royal Palm Realty Co, 105 12th
Sailors Bros Co, 306 13th
Sanford W D, Coconut Grove
Sanders & Flowers, 245 10th
Shellman J D, 402 Burdine bldg
Sims-Campbell Realty Co, 245 10th
SMALL C C, 424½ 12th
SOUTH OKEECHOBEE FARMS CO, 206 Republic Bldg
Stahl E C, 123 Colorado av
STANDARD REALTY CO, 219 12th
Stearns F F, 1121 Av B
STEWART & HOLLOPETER, 222 11th
Stuessy Samuel, 204 Av C

Automobile Tires
MIAMI TIRE CO.
331-343 Eleventh St. Phone 559

High Class Properties and Investments of Every Description
The Charles B. Wheeler Co.
REAL ESTATE—RENTALS
916 Avenue C P.O.Box 703 Phone 971
Ocean and Bay Frontage City and Suburban Homes and Groves

WATERS REALTY CO., 1107 AVE. B TEL. 1377
All Classes of City and Country Property

Real Estate—Continued

*Stirrup Ebenezer, Coconut Grove
SUNSHINE FRUITS CO, Coconut Grove
TALLEY J H & CO INC, 203 Lawyers Bldg
TATUM BROS CO, 214 12th
TERRY F L, 335 11th
Thomas I J, Coconut Grove
*THOMPSON C S, 412 Av G
THOMPSON & JACKSON LAND CO, 302½ 12th
Threadgill E H, 42 Real Estate bldg
Threadgill Percy, 42 Real Estate bldg
Tobin & Tobin Realty Co, 722 Av C
TROPIC SERVICE, Harrington av and Biscayne dr
Tropical Realty Co, 208 Townley bldg
Truesdell J H, 263 10th
Ullendorf Philip, 428½ 12th
UNION REALTY CO, 501-515 Burdine Bldg
Waddell E A, 235 12th
WATERS REALTY CO, 1107 Av B
Weber L N, 1013 Av A
Westmoreland Co, 213 Townley bldg
Wilson F P, 23 Real Estate bldg
Wilson J J & Son, 1107½ Av C
Winfield Investment Co, 149 12th
WYNDWOOD PARK CO, 206-207 Fidelity Bank Bldg
Yarborough H B, 206 Republic bldg
Yarborough W F Realty Co, 1107½ Av C
Young S T, 43 Real Estate bldg

*Real Estate Investments

MARTIN C J BUILDING & INVESTMENT CO, 230 11th

*Real Estate Loans

ARTHUR P H CO, 1108 Av C
MARTIN C J BUILDING & INVESTMENT CO, 230 11th
MUTUAL REALTY CO, 12-13 Havlin Bldg

Phone 1219 HOTEL HALCYON BLDG.
NEWMAN & PETERS THOS. J. PETERS M. B. NEWMAN
GENERAL INSURANCE

HOPKINS-FRANK MOTOR CO. Inc. 1310 AVE. D Phone 4
Chandler and Standard 8 Automobiles Service de Luxe 24 Hours Daily Storage Repairs

Mr. Foster's Store
(THE FOSTER & REYNOLDS CO.)
Twelfth St. and Ave. C Tel. 556
Stationery Office Supplies Engraving

THE SOUTHERN BANK AND TRUST CO., 422 12th ST.
Capital $100.000.00 Member Federal Reserve System

*Refined Oils

BELCHER ASPHALT PAVING CO, 6-7 Real Estate Bldg

*Refrigerators

BENNETT-FUZZARD HARDWARE CO, 1300 Av D
DADE FURNITURE CO, 409-411 12th
FLORIDA FURNITURE CO, 308-310-312 11th
MOORE FURNITURE CO, 1014-16 Av D
SHANNEN REFRIGERATOR & BUTCHER SUPPLY CO, 330 11th

*Rental Agents

ANDERSON & CHAILLE, 206-207 Fidelity Bank Bldg
ATKISSON R V, 201 Lawyers Bldg
BRIDGES & SAMPSON, 1105 Av B
BROSSIER F C & SON, 203 New Tatum Bldg
BROOKER T P, 157 12th
CAUSEWAY REALTY CORPORATION, 1113-1115 Av B
COCROFT REALTY CO, 912½ Av C
DAVENPORT & RICH INVESTMENT CO, 205 12th
DORN J K REAL ESTATE INVESTMENT CO, 207 11th
*DORSEY D A, 119 Av G
KARNES J A, 215 11th
LADD & NICHOLS, 111 12th
MAGIC CITY REALTY CO, 428½ 12th
MARTIN L V & CO, 336 12th
MARTIN C J BUILDING & INVESTMENT CO, 230 11th
MUTUAL REALTY CO, 12-13 Havlin Bldg
PALMER GEORGE K, 218 11th
PHILLIPS WM I, 151 12th
REALTY SECURITIES CORP, 1109 Av C
STANDARD REALTY CO, 219 12th
STEWART & HOLLOPETER, 222 11th
TATUM BROS CO, 214 12th
WATERS REALTY CO, 1107 Av B

Real Estate
J. B. JEFFRIES
206 Republic Bldg.
Phone 66

J. A. KARNES,
215 11th St. (2nd Floor) Room 1
Real Estate and Business Broker
Phone 1586
Business Opportunities
Houses, Sale or Rent
Lots and Farms

M. M. Borchardt Audit Co. 305 10th ST. PHONE 305
Systematizers, Business Analysts, Auditors and Accountants
Federal Taxes a Specialty

HUGHES SEED COMPANY
SEEDS and INSECTICIDES
PHONE 75-XI Established 1898 1406 AVENUE D

Restaurants

A G & N Cafeteria, 1204 Av D
*Adams Charles, 405½ Av G
Ak-Sar-Ben Inn, 323 11th
*Alexander Thomas, 221 Av G
Alvarez Caesar, 621 Av D
Anthony Theo, 408 Av G
Atwater's Lunch, 404 7th
*Bain Wm, 102 Av G N
Belmont Restaurant, 1217 Av D
Bethea B J, 1007 Av D
Brill C M, 517 12th
Brooks C E, 1018 Av D
*Brown Dina, 327 Av G
*Bunch Lizzie, 217 Av G
Cafeteria The, 227 12th
Carlton N J, 1104 Av D
Carlton W R, 213 11th
Chicago Restaurant, 706 Av D
Christinet Lizette Mrs, 1010 Av B
Childs Restaurant, 904 Av D
Colida Tony, 209 Av G
Contos Stelios, Elser Pier
Coenstandas Emanuel, 304 Av G
Crosby J W, 1522 Av D
Dairy Lunch, 1022 Av D
DeLeon Leon, Ocean dr bet Biscayne av and 1st, M B
Delmonico Restaurant, 1210 Av B
Fosters Tea Room, Coconut Grove
Frow & Arquier, 217 10th
FRYE'S FAULTLESS FOODS, 313 11th
Gallagher L D, 1720 Av D
George Peter, 325 11th
Gloor G A, Smith's Casino, M B
*Hammond Edward, 525 4th
Harris T R, 931 Av D
*Henderson James, 424 Av G
Hester George, 326 Av G
*Houston Mary, 218 Av G
Hovsepian Lillie Mrs, 408 7th
Johnson & Chronister, 1219 Av D
*Jones Mamie, 700 6th

Riverside Heights
Miami's Choicest Residential District
Bungalows on Easy Terms
214 12th St.
Tel. 10
TATUM BROS. COMPANY
Talk to the Tatums 10

Belcher Asphalt Paving Company, Inc.
MACADAM PAVING
Proprietors of the Belcher System
FUEL, ROAD and REFINED OILS
6-7 REAL ESTATE BLDG.
STORAGE, TANKS and DOCKS
BAY STREET AND BOULEVARD
TEL. 539

JEFFORDS-WAY MACHINE CO.
Marine Repairs MACHINISTS Marine Hardware
18th St. and Ave. G 300 Ft. Frontage on Miami River Phone 967-R

East Coast Lumber & Supply Co.
"EVERYTHING TO BUILD YOUR HOUSE"
"EVERYTHING TO SHIP YOUR CROP"
PHONE 381 - - - - 6th ST. AND AVE. E

AUTO LIVERY SERVICE
CARS FOR HIRE
PHONE 119-X
506 12th ST.
YOU DRIVE

Jungle Grill The, Atlantic and Collins avs, M B
*Knowles Wm, 418 Av G
Kwiatkowski Joseph, 1313 Av D
Londos Apostoulos, 1011½ Av D
Lundgren Hilmar, 915 Av E
*Lyric Ice Cream Parlor, 313 Av G
McLaughlin James, 1302 Av D
Manos Thomas, 1209½ Av D
*Miller P R, 316 Av G
Miramar Inn, 905 Obispo
ORIENTAL CAFE, 234½ 12th
Parkway The, 145 12th
*Pinder Saml, 215-a Av G
RECTOR'S CAFE, 320 12th
*Rivers J L, 325 Av G
*Rountree J W, 514 2d
*Rogers Frank, 324 Av G
ROYAL CAFE, 1017 Av C
*Sands C M, 516 Av G
*Singleton George, 212 Av G
Smith Louise, 107 Av H N
STARR CAFETERIA THE, 412-414 12th
*Stirrup G H, 600 Av H
Sunshine Inn, Coconut Grove
Van Noy-Interstate Co, F E C depot
WO KEE & SON CO, 1011 Av C
Wollner & Buehlman, 1110 Av D
*Wooten J L, 512 2d
YE WAYSIDE INN, 223 12th

*Road Contractors

CLARK H L & SONS, 1113 Av C

*Road Machinery and Trucks

SCHILLING I E CO, 229 6th

*Road Oils

BELCHER ASPHALT PAVING CO, 6-7 Real Estate Bldg

*Rock

SCHILLING I E CO, 229 6th

J. L. Shull & Sons Furniture Co.
We Sell on Easy Payment Plan
Call and See Us Before Buying
811-813-815 AVENUE D

Engineering Contractors
Biscayne Engineering Co.
Bank Bay Biscayne Bldg.
Surveys, Estimates, Sewers, Irrigation and Drainage
Pavements, Concrete Work, Maps and Blue Printing

BRIDGES & SAMPSON
RENTALS AND REAL ESTATE OF ALL KINDS
1105 Av. B Phone 465

*Roof and Deck Canvas
THOMAS AWNING & TENT CO, 1405 Av D

Roofing
BAKER & HOLMES CO, Av F cor 11th
CURETON LUMBER CO, Av E and Rickmers
EAST COAST LUMBER & SUPPLY CO, Av E n w cor 6th
McDONALD J A CO THE, 1402 Av D
MAGIC CITY LUMBER COMPANY, Magnolia Park, Buena Vista
MIAMI ROOFING CO, 1315 Av D
RELIABLE SHEET METAL WORKS, 1315 Av D

*Roofing—Composition
EAST COAST LUMBER & SUPPLY CO, Av E n w cor 6th
GEORGIA LUMBER & SUPPLY CO,500-508 Av D
MIAMI ROOFING CO, 1315 Av D

*Roofing Contractors
MARVELSEAL SALES CO, 416½ 12th
MIAMI ROOFING CO, 1315 Av D
PIONEER CORNICE WORKS THE, 410-412 8th
RELIABLE SHEET METAL WORKS, 1315 Av D

*Roofing Paper
SCHILLING I E CO, 229 6th

*Roofing Slate
RELIABLE SHEET METAL WORKS, 1315 Av D

*Roofing—Tin, Copper and Sheet Iron
BAKER & HOLMES CO, Av F cor 11th
RELIABLE SHEET METAL WORKS, 1315 Av D

*Roller Curtains
MIAMI TENT & AWNING CO, s end Av D Bridge

*Rubber Goods
FAIRFAX PHARMACY, 131½ 12th

DRAKE PRODUCE CO.
WHOLESALE PRODUCE
PHONE 652 327-329 SIXTH STREET

HARRY V. SIMONS THE TAILOR-MADE MAN
Styles from Broadway to Miami - 1102 Avenue D

GAS FOR COOKING FOR LIGHTING FOR HEATING FOR POWER
MIAMI GAS CO.
410 12th St.
TEL. 58

Biscayne Electric Supply Co. 1108 AVE. D PHONE 24
ELECTRICAL CONTRACTORS, SUPPLIES AND FIXTURES
Agent for Fostoria Minature and Mazda Lamps, Luminous Unit Brascolites
Hot Point Heating Appliances and Emerson Fans

Improved and Vacant Property
COCROFT
903 Av. C Phone 427-R

*Rugs

DADE FURNITURE CO, 409-411 12th
FLORIDA FURNITURE CO, 308-310-312 11th

*Safe Deposit Boxes and Vaults

BANK OF BAY BISCAYNE, n w cor 12th and Av D
FIDELITY BANK & TRUST CO, 228-230 12th
FIRST NATIONAL BANK, n e cor 12th and Av C
MIAMI BANK & TRUST CO, 1101 Av C
SOUTHERN BANK & TRUST CO, 422 12th

*Safes

FOSTER & REYNOLDS CO, 240 12th

*Sail and Wide Duck

THOMAS AWNING & TENT CO, 1405 Av D

Sail Makers

FOGAL MORTON, 505 18th
MIAMI TENT & AWNING CO, s end Av D Bridge
THOMAS AWNING & TENT CO, 1405 Av D

*Sand and Gravel

SCHILLING I E CO, 229 6th

Sanitariums

Bay View Sanitarium, 514 Biscayne dr
Miami Sanitarium, 1610 12th

*Sash, Doors and Blinds

BISCAYNE NOVELTY WORKS, 23 Av E N
BROCK W W & SON, 330 11th
BUDGE FRANK T CO, 337 12th
CURETON LUMBER CO, Av E and Rickmers
EAST COAST LUMBER & SUPPLY CO, Av E n w cor 6th
GEORGIA LUMBER & SUPPLY CO, 500-508 Av D
McDONALD J A CO THE, 1402 Av D
MAGIC CITY LUMBER COMPANY, Magnolia Park, Buena Vista
RAILEY-MILAM HARDWARE CO, 413-419 12th

American Insurance Agency, Inc. (Formerly DORN-SCHUTT CO.)
GENERAL INSURANCE and SURETY BONDS
204-205 Fidelity Bank Bldg. Tel. 161

The Exotic Gardens
Nurserymen and Landscape Designers
FLORISTS
Choice Flowering and Foliage Plants, Roses, Palms. Shade and Tropical Fruit Trees. Plans and Estimates Given on Landscape and Grove Plantings. Retail Store and Office. 801 12th St. Tel. 453-R
Nurseries Broadway West of Railroad
JAMES DONN, Mgr
Phone 300-X

Fidelity Bank and Trust Co.
Capital $150,000.00 Surplus and Profits, $50,000.00

Saw Filers

Shaw C E, 425 16th

*Saw Mills

TOMASELLO & COOPER, Biscayne dr, Buena Vista

*Scales

ELSBREE W B, 330 11th

*School Supplies

FOSTER & REYNOLDS CO, 240 12th

*Schools—Boarding

BALDWIN-HALL SCHOOL, 300 Boulevard

*Schools—Private

BALDWIN-HALL SCHOOL, 300 Boulevard

*Schools of Expression

BALDWIN-HALL SCHOOL, 300 Boulevard

*Schools of Music

BALDWIN-HALL SCHOOL, 300 Boulevard

*Screens

BISCAYNE NOVELTY WORKS, 23 Av E N
MIAMI TENT & AWNING CO, s end Av D Bridge

*Screens—Rustless

MIAMI TENT & AWNING CO, s end Av D Bridge

*Season Rentals

CHAMBERLAIN E N, 1000 Av C

*Secret Service Agencies

BURGESS NATIONAL DETECTIVE AGENCY, 215 11th

Ellis's Rexall STORES 322 TWELFTH ST. 1105 AVENUE C
THE SAFE DRUG STORES

Pero's Ice Cream Parlor 705 Avenue D
Wholesale and Retail PURE, WHOLESOME and DELICIOUS
Telephone 460-X

BENNETT-FUZZARD HARDWARE CO.
HARDWARE, TOOLS and CUTLERY PAINTS, OILS and GREASES
KITCHEN FURNISHINGS
1300 Ave. D Tel. 25

FLORIDA FURNITURE CO.
COMPLETE HOUSE FURNISHING
T. H. BOGUE, Sec. and Treas. 308, 310 and 312 Eleventh St

*Sectional Book Cases

FOSTER & REYNOLDS CO, 240 12th

Seeds

Hoyle R F, 1311 Av D
HUGHES SEED CO, 1406 Av D

*Service Stations

Atwater-Kent Service Station, 312-314 13th
Auto-Lite Service Station, 312-314 13th
Bosch Service Station, 312-314 13th
Connecticut Service Station, 312-314 13th
Eisemann Service Station, 312-314 13th
Spiltdorf Service Station, 312-314 13th
Westinghouse Service Station, 312-314 13th
Willard Service Station, 312-314 13th

*Sewer Pipe

CURETON LUMBER CO, Av E and Rickmers
SCHILLING I E CO, 229 6th

Sewing Machines

Singer Sewing Machine Co, 910 Av D

*Sheet Metal Works

RELIABLE SHEET METAL WORKS, 1315 Av D

*Sheet Music

PHILPITT S ERNEST, 1106 Av D

*Shingles and Lath

BAKER & HOLMES CO, Av F cor 11th
EAST COAST LUMBER & SUPPLY CO, Av E n w cor 6th
GEORGIA LUMBER & SUPPLY CO, 500-508 Av D
McDONALD J A CO THE, 1402 Av D
MAGIC CITY LUMBER COMPANY, Magnolia Park, Buena Vista

If It's Real Estate SEE US! | Pioneer Real Estate Exchange
Phone 158
921 Ave. C

Automobile Tires
MIAMI TIRE CO.
331-343 Eleventh St. Phone 559

RESPONSIBILITY STRENGTH EXPERIENCE SERVICE
JUNKIN & ERDMANS CO.
Real Estate Investments
1110 AVENUE C PHONE 90

DAVENPORT & RICH INVESTMENT CO.
RENTALS AND REAL ESTATE OF ALL KINDS
Miami City Property a Specialty Phone 429 205 Twelfth Street

Houses and Lots

*Ship Chandlers

BUDGE FRANK T CO, 337 12th
MIAMI TENT & AWNING CO, s end Av D Bridge
PHILLIPS BROS, 1220 Av D
RAILEY-MILAM HARDWARE CO, 413-419 12th

*Ship Riggers

MIAMI TENT & AWNING CO, s end Av D Bridge

Shoemakers

Abramowitz Morris, 332 11th
*Brown G W, 407 Av G
Carrier M L, 1319 Av D
Fabio Arturo, 1209 Av C
Gilman L J, Coconut Grove
Holland A G, 803 12th
*Kerr G A, 218 Av G
*Manuel W M, 509½ Av G
Miami Shoe Shop, 927 Av D
Model Shoe Shop, 810 Av D
Morris T E, 1516 Av D
*Pritchard W E, 115½ Av G
Ross J F, 13 Av C N
Schulz Carl, 125 Av D N
Smith J H, 911 Av D
Smith W W, 927 Av D
*Thomas Wm, 616½ 1st
Union Shoe Hospital, 906 Av D
White E B, Biscayne dr, B V
*Woods D W, 104 Av G
Zelikowitz M H, 1020 Av D

TRY IT
MIAMI COCA-COLA BOTTLING COMPANY. Phone 120
Coca-Cola

Shoes

Boston Shoe Store, 801 Av D
Cohen Samuel, 1011 Av D
Cowen M L, 338 11th
Dickins J W, 1013 Av C
RHODES R W, 314 12th
ROBERTS BROS, 325 12th
*Robinson W D, 109½ Av G
Rodgers W J, 1206 Av D
SEWELL JOHN & BRO, 304-306 12th

MAGIC CITY REALTY CO.
428½ TWELFTH ST

PHILLIPS BROS.
1220 AVENUE D
Marine Hardware Fishing Tackle

THE SOUTHERN BANK AND TRUST CO.
Respectfully Invites Your Patronage. Capital $100,000
State, County and City Depository. 422 12th Street

Real Estate
J. B. JEFFRIES
206 Republic Bldg.
Phone 66

DUNLAP SHOES ONYX HOSIERY
Standard Shoe Company
C. K. SHEBEN, Manager
Miami's Exclusive Shoe Store
Men's, Women's and Children's Shoes, Shoe Findings and Hosiery
YOUR PATRONAGE RESPECTFULLY SOLICITED
Phone 515-R 1005 Avenue D

STANDARD SHOE CO, 1005 Av D
TUCKER SHOE CO THE, 226 12th
Zelikowitz Morris, 909 Av D

Shoe Polishers

Antoory Wm, 406½ 12th
*Dorsett Lawrence, 213 Av G
*Grant James, 320 Av G
*Knowles James, 210½ Av G
Zannis Charles, 307 12th

Shooting Galleries

Geisenberger Joseph, 1221 Av D

*Show Cases

SHANNEN REFRIGERATOR & BUTCHER SUPPLY CO, 330 11th
WRIGHT & COMPANY, 412-414 1st

Sign Writers

See Painters—Sign

*Silverware

MAYNARD OSCAR W, 313 12th

*Skylights

PIONEER CORNICE WORKS THE, 410-412 8th

*Slicing Machines

ELSBREE W B, 330 11th

Thomas Awning and Tent Co.
1405 AVE. D PHONE 719
AWNINGS, TENTS, SAILS, TARPAULINS, BOAT AWNINGS, VENETIAN BLINDS AND FLAGS

E. B. Douglas Co
MIAMI, FLORIDA
Victrolas, Kodaks and Picture Framing

DADE FURNITURE CO.
Complete House Furnishers
PHONE 81 409-411 TWELFTH ST.

*Soda Water Bottlers

MIAMI COCA-COLA BOTTLING WORKS, 440 2d

Soft Drinks

Alborn W C, 104 Av H N
*Barkley Frank, 1000 20th
Bevo Distributing Co, 1212 Av F
*Byrd Joseph, 523 Waddell
Chapman A F, 327 12th
*Dean Alex, 538 Wood
Duke M L Mrs, 212 Waddell
*Ferguson Charles, 233 Sherman av
Fine Joseph, 900 Av D
Fine Louis, 1020 Av D
*Freeman Harper, 106 Av G
Geisenberger Joseph jr, 1221 Av D
Golding Harry, 927 Av D and 200 12th
Klopstock G T, 229 12th
Mackis Marie D Mrs, 509 12th
Murrett Thomas, 123 Av G
Owen & Badanes, 1109 Av D
Owens W L & Co, Elser Pier
Perpall C R, 417 Av D
Reeder A F, 301 Av H N
RIVERSIDE CONFECTIONERY, 813 12th
*Sawyer Thomas, 330 Av H N
Sitley E B, 307 12th
*Smith Sarah, 208 Av F
*Strachan E W, 100 Av G N
*Sweeting Chester, 620 3d
Vasile Antonio, 121 Av B N
*Williams A W, 618 1st
*Wood Edmund, 229 Av J N

Sporting Goods

DOUGLAS E B CO, 308-312 12th
LUGGAGE SHOPPE THE, 402 12th
PHILLIPS BROS, 1220 Av D
Racey's Sport Shop, 153 12th

*Spray Hoods

FOGAL MORTON, 518 18th

RESIDENCES, BUSINESS PROPERTIES, FARMS, GROVES, CATTLE LANDS
Tatum Bros. Company 214 12th St. Tel. 10
Talk to the Tatums 10

Republic, Mohawk Goodyear TIRES
J. T. WEATHERS
Garage, Supplies, Repairs, Veedol Oil Agency
1008-1010 Ave. C Next to Postoffice Phone 165
WILLYS-KNIGHT AUTOMOBILES
JEFFORDS-WAY MACHINE CO.
Marine Repairs MACHINISTS Marine Hardware
Rte St. and Ave. G 300 Ft. Frontage on Miami River Phone 967-R

East Coast Lumber & Supply Co.
"EVERYTHING TO BUILD YOUR HOUSE"
"EVERYTHING TO SHIP YOUR CROP"
PHONE 381 - - - - 6th ST. AND AVE. E

*Spraying Outfits
HUGHES SEED CO, 1406 Av D

*Spring Shade Awnings
MIAMI TENT & AWNING CO, s end Av D Bridge

*Stains
FORDHAM H F & SON CO, Columbia av nr F E C

*Stationery—Wholesale
WRIGHT & COMPANY, 412-414 1st

*Stationery—Retail
ELBRE'S DRUG STORES INC, 322 12th
FAIRFAX PHARMACY, 131½ 12th
FOSTER & REYNOLDS CO, 240 12th
PALM PHARMACY, 1214 Av D
RIVERSIDE CONFECTIONERY, 813 12th

*Steam Fitters
ORR ALEXANDER JR, 316 11th

*Steamboat Supplies
PHILLIPS BROS, 1220 Av D
ULLENDORFF P CO, 1000-1002 Av D

Steamship Agents
ALLEN CHARLES Z, 919 Av C

*Steel Ceilings
PIONEER CORNICE WORKS THE, 410-412 8th

*Steel for Re-inforced Concrete
BAKER & HOLMES CO, Av F cor 11th
SCHILLING I E CO, 229 6th

*Stocks and Bonds
CATES CLEMENT D & CO, Fidelity Bank & Trust Bldg
CURB OIL & MINING EXCHANGE, 101 12th
TATUM BROS CO, 214 12th

Real Estate Investments
L. V. MARTIN & CO.
336 Twelfth St.
Phone 818-R
Consult Us

Dade Electric
Electrical Contractors
213 Tenth St.
Phone 828

FRANK T. BUDGE CO.
"A MIAMI INSTITUTION"
AVENUE D and 12th STREET
HARDWARE and FURNITURE

THE J. A. McDONALD CO.
LUMBER We can Furnish Complete Line for Your Building
1402 AVE. D. PHONE 80

*Stone
SCHILLING I E CO, 229 6th

*Stone—Artificial
NILES GARRY, Johnson and F E C

*Stone Contractors
SIMMONITE G H, Rivermont dr and 5th st

*Storage Battery Recharging
ELECTRICAL EQUIPMENT CO THE, 312-314 13th

*Storage Warehouses
Miller W F, 412 5th
WITHERS JOHN E TRANSFER & STORAGE CO, 122 Av C

*Store Fixtures
BISCAYNE NOVELTY WORKS, 23 Av E N
SHANNEN REFRIGERATOR & BUTCHER SUPPLY CO, 330 11th

*Stoves and Ranges
BUDGE FRANK T CO, 337 12th
DADE FURNITURE CO, 409-411 12th
DIAMOND FURNITURE CO, 202-206 Av D
FLORIDA FURNITURE CO, 308-310-312 11th
Gas Appliance Store, 619 12th
MOORE FURNITURE CO, 1014-16 Av D
RAILEY-MILAM HARDWARE CO, 413-419 12th

*Structural Iron and Steel
LLEWELLYN L D, Hill Building

*Suit Cases and Traveling Outfits
LUGGAGE SHOPPE THE, 402 12th

*Surety Bonds
CLAUSSEN JOHN W, 200-201 Ralston Bldg

BISCAYNE NOVELTY WORKS, A. H. Ramsey & Sons Proprs.
INTERIOR FINISH, FRAMES and SCREENS A SPECIALTY
Pine, Cypress and Red Gum 23 AV. E N, North of First St

Miami Ice Cream and Dairy Co.
WHOLESALERS and JOBBERS
411 8th Phone 600

Dixie Highway Garage
209-211 11th
Tel. 658
Auto Tires, Supplies and Accessories

SOUTHERN AUDIT CO.
Auditors, Accountants, Federal and Income Tax Experts
204-5 FIDELITY BANK BLDG. PHONE 161

111 12th St.
Phone 1221
LADD & NICHOLS
Real Estate, Investments
Bay Fronts, Season Rental
Everything Pertaining to
REAL ESTATE

*Surveyors

BISCAYNE ENGINEERING CO, 14-16 Bank Bay Biscayne Bldg
CRABTREE HOBART, 11 Court House Annex

*Surveys

BISCAYNE ENGINEERING CO, 14-16 Bank Bay Biscayne Bldg

Syrup Manufacturers

Pinapa Co, 800 Av D ext

*Systematizers

MIAMI AUDIT & INVESTMENT CO, 8-11 Real Estate Bldg

Tailors

A E F TAILORS, 430 12th
*Burnside O A, 608 4th
*Hepburn & Taylor, 314 Av G
Hoelz Charles, 404 9th
*Humes Jacob, 633 1st
*Johnson Hezekiah, 319 Av G
King L P, 834 12th
Nabbie Theophilus, 406 Av G
SEWELL JOHN & BRO, 304-306 12th
Schiller George, 916½ Av C
Scotch Woolen Mills, 336 11th
Siegel A & Co, 212½ 12th
SIMONS HARRY V, 1102 Av D
*Singleton Wm, 121 Av G
*Taylor Bros, 620 4th
*Wheeler James, 509 Av G

*Talking Machines

PHILPITT S ERNEST, 1106 Av D

*Tank Manufacturers

MAGIC CITY LUMBER COMPANY, Magnolia Park, Buena Vista
PIONEER CORNICE WORKS THE, 410-412 8th

RONDEL & POTTER
REAL ESTATE
SATISFIED CLIENTS ONLY
215 12th St.
Phone 829-X

Flowers Decorations Designs
MIAMI FLORAL CO.
Avenue J and 13th Street Tel. 337-R

ANDERSON & CHAILLE
REAL ESTATE AND INVESTMENTS
206-207 Fidelity Bank Bldg. Telephone 1066

*Tanks—Cypress

EAST COAST LUMBER & SUPPLY CO, Av E n w cor 6th

Tanners

Paltanic Tanning & Extract Co, North River dr and 15th

*Tarpaulins

MIAMI TENT & AWNING CO, s end Av D Bridge
THOMAS AWNING & TENT CO, 1405 Av D

Tax Agents

Hunt F E, 39 Real Estate bldg

*Tax Experts

BORCHARDT M M AUDIT CO, 305 10th

Taxidermists

Brigham H C, N River dr nr 15th

Tea Rooms

CURIO SHOP THE, 213 12th
DOUGLAS E B CO, 308-312 12th
Hoit Romaine, 210 7th
Pollyanna Tea Room, 232 12th
WO KEE & SON CO, 1011 Av C

Telegraph and Telephone Companies

South Atlantic Telephone & Telegraph Co, 315 13th
Western Union Telegraph Co, 405 12th

*Tents

MIAMI TENT & AWNING CO, s end Av D Bridge
THOMAS AWNING & TENT CO, 1405 Av D

Theatres

See Moving Pictures

Ice Cream and Candy
Stationery, Periodicals
Cigars, Tobacco and Cold Drinks
RIVERSIDE CONFECTIONERY
E. STAVRIDES
813 Twelfth Street Phone 434

JOHNSON FLORAL CO.
Cut Flowers Funeral Designs
400 Twelfth Street. Opposite Biscayne Bank

H. W. JOHNSON CO.
Manufacturing Opticians
400 Twelfth Street

FRED L. TERRY
GENERAL INSURANCE. FIRST MORTGAGE LOANS
335 11th St. Phone 607

ROYAL PALM TRANSFER CO.
O. A. McNEIL, Propr.
AUTOMOBILES FOR HIRE
Office Halcyon Hotel
PHONES:
Office - - 695
Depot - - 243
Garage - 965
Stable - - 46

*Thermos Bottles

FOSTER & REYNOLDS CO, 240 12th
LUGGAGE SHOPPE THE, 402 12th

Tile

Engel G L, Sheridan av and 22d, M B
Miami Tile Co, 204 Ralston bldg
PONCE MARIANO, 1012 Av D Extension
SCHILLING I E CO, 229 6th

*Tile—Denison

SIMMONITE G H, Rivermont dr and 5th st

*Tile Roofing

RELIABLE SHEET METAL WORKS, 1315 Av D

*Tiling—Floor and Wall

PONCE MARIANO, 1012 Av D Extension

*Timber Lands

BROOKER T P, 157 12th
PHILLIPS WM I, 151 12th
WATERS REALTY CO, 1107 Av B

Tin, Copper and Sheet Metal Works

Bohnert M J, 516 11th
Dade County Tin Shop, 1518 Av D
DeMedicis R M, 1518 Av D
MIAMI ROOFING CO, 1315 Av D
Miami Tin Shop, 402 16th
PIONEER CORNICE WORKS THE, 410-412 8th
RELIABLE SHEET METAL WORKS, 1315 Av D
*Stephens F L, 424 Av H
Wright W C, 816 Av D

*Tire Vulcanizing

DIXIE HIGHWAY GARAGE, 209 11th
MIAMI TIRE CO, 341-343 11th
TRIPLE A GARAGE, 414 13th

EVERYTHING IN BUILDING MATERIAL
Paints, Oils, Etc.
Georgia Lumber & Supply Co.
Phones 1190-1191
Office and Yards, Ave. D and 5th St.

Automobile Tires
MIAMI TIRE CO.
331-343 Eleventh St. Phone 559

High Class Properties and Investments of Every Description
The Charles B. Wheeler Co.
REAL ESTATE—RENTALS
916 Avenue C P.O.Box 703 Phone 971
Ocean and Bay Frontage
City and Suburban Homes and Groves

WATERS REALTY CO., 1107 AVE. B TEL. 1377
All Classes of City and Country Property

*Tires—Automobile

BORDAS JOHN, 1425 Av D
CITY AUTO SUPPLY CO, 901 Av C
COOPER'S E W GARAGE, Biscayne dr, Buena Vista
DIXIE HIGHWAY GARAGE, 209 11th
MIAMI TIRE CO, 341-343 11th
MIAMI OLDSMOBILE CO, 320-322 13th
TRIPLE A GARAGE, 414 13th
WEATHERS J T GARAGE THE, 1008-1010 Av C

*Title Examiners

DADE COUNTY TITLE INSURANCE & TRUST CO, 422 12th

*Title Insurance

DADE COUNTY TITLE INSURANCE & TRUST CO, 422 12th

*Toilet Articles

DOUGLAS E B CO, 308-312 12th
ELBRE'S DRUG STORES INC, 322 12th
FAIRFAX PHARMACY, 131½ 12th
LUGGAGE SHOPPE THE, 402 12th
PALM PHARMACY THE, 1214 Av D

*Tombstones

COMBS W H CO, 323 11th

*Tools

BENNETT-FUZZARD HARDWARE CO, 1300 Av D
PHILLIPS BROS, 1220 Av D

*Tools—Pneumatic

LLEWELLYN L D, Hill Building

Towel Supplies

Miami Linen Supply Co, 326 9th

Mr. Foster's Store
(THE FOSTER & REYNOLDS CO.)
Twelfth St. and Ave. C Tel. 556
Stationery
Office Supplies
Engraving

NEWMAN & PETERS
THOS. J. PETERS
M. B. NEWMAN
GENERAL INSURANCE
Phone 1219
HOTEL HALCYON BLDG.

HOPKINS-FRANK MOTOR CO. Inc.
1310 AVE. D
Phone 4
Chandler and Standard 8 Automobiles
Service de Luxe
24 Hours Daily Storage
Repairs

4% Interest, Compounded Quarterly, paid on Savings Accounts
$1.00 OPENS AN ACCOUNT AND SECURES ONE OF OUR UNIQUE HOME BANKS OF THE BEST MAKE
THE SOUTHERN BANK & TRUST CO. 422 12th St.

Real Estate
J. B. JEFFRIES
206 Republic Bldg.
Phone 66

MORE GOODS ARE BOUGHT AND SOLD THROUGH THE CLASSIFIED BUSINESS LISTS OF THE DIRECTORY THAN ANY OTHER MEDIUM ON EARTH

Towing

Miami Towing & Lighterage Co, s s Miami river e of Av D

*Toys and Gifts

FOSTER & REYNOLDS, 240 12th

*Tractors

OLDSMAR TRACTOR CO, Oldsmar, Fla
SOUTH FLORIDA AUTO SALES CO, 314-316 11th

Transfer Companies

Booth W J, 402 7th
Brand & Price, Coconut Grove
Burnet C A, 430 12th
CARTER A T & SON, 416 15th
Coconut Grove Transfer, Coconut Grove
Davis-Hart Motor Transportation Co, 406 9th
Dillon C F, 417 10th
Frank's Transfer Co, 413 10th
Magic City Transfer, 410 11th
Mansfield W E, Coconut Grove
Maxwell F W, 10th cor Av D
Miami Transfer & Storage Co, 436 3d
Oakes G T, 331 13th
Patterson S P, 426 13th
Rodgers J E, 408 7th

J. A. KARNES, Real Estate and Business Broker
215 11th St. (2nd Floor) Room 1
Phone 1586
Business Opportunities
Houses, Sale or Rent
Lots and Farms

M. M. Borchardt Audit Co. 305 10th ST. PHONE 305
Systematizers, Business Analysts, Auditors and Accountants
Federal Taxes a Specialty

HUGHES SEED COMPANY

SEEDS and INSECTICIDES

PHONE 75-XI Established 1898 1406 AVENUE P

JOHN E. WITHERS, President
H. S. WITHERS, Vice-President
CHARLES E. WITHERS, Secretary
W. T. CALLAHAN, Treasurer

Phone 10

John E. Withers Transfer & Storage Co., Inc.

TRANSFER, STORAGE, PACKING AND FORWARDING

AUTO TRUCK SERVICE

Baggage and Freight
Light and Heavy Hauling
Competent Service
Furniture Moving
Safe Moving
Piano Moving
Prompt Service

Fireproof Storage and Packing House

Corner of Seventh St. and Ave. F

OUT OF TOWN AS WELL AS CITY HAULING

MEMBER OF—Miami Chamber of Commerce, Illinois Furniture Warehousemen's Association and Florida Furniture Storagemen's Association.

GENERAL OFFICE 122 Ave. G MIAMI, FLA. PHONE 360

Transfer Companies—Continued

ROYAL PALM TRANSFER CO, Office 203 12th, Hotel Halcyon Bldg
Shepard E E, 411 7th
Southern Transfer Co, 500 7th
Victor John, 426 13th
WITHERS JOHN E TRANSFER & STORAGE CO, 122 Av C

Transportation Lines

Clyde Line Passenger & Express Co, 410 9th
Dixie Transportation Co, Elser Pier
Florida East Coast Ry, 10th and Av E
Miami Steamship Co, n end Av D bridge
MIAMI TRACTION CO, 214 12th
Miami & Tampa Ry Co, 305 10th
Ramey-Witherill Co, houseboat Boulevard bet 11th and 12th
Trans Atlantic Steamship Lines, 919 Av C
White Star Auto Line, 1202 Av D

JEFFORDS-WAY MACHINE CO.

Marine Repairs **MACHINISTS** **Marine Hardware**

18th St. and Ave. G 300 Ft. Frontage on Miami River Phone 967-R

Talk to the Tatums

Stocks and Bonds, Mortgages, City Property, Country Property

214 TWELFTH STREET
PHONE 10

Belcher Asphalt Paving Company, Inc.

MACADAM PAVING

Proprietors of the Belcher System

FUEL, ROAD and REFINED OILS

6-7 REAL ESTATE BLDG.
STORAGE, TANKS and DOCKS
BAY STREET AND BOULEVARD

TEL. 539

East Coast Lumber & Supply Co.
"EVERYTHING TO BUILD YOUR HOUSE"
"EVERYTHING TO SHIP YOUR CROP"
PHONE 381 - - - - 6th ST. AND AVE. E

*Traveling Bags

LUGGAGE SHOPPE THE, 402 12th
ROBERTS BROS, 325 12th
SEWELL JOHN & BRO, 304-306 12th

*Trees

EXOTIC GARDENS THE, Broadway west of R R, Retail Store and Office 801 12th

*Trucks

SCHILLING I E CO, 229 6th

*Trunks and Traveling Bags

LUGGAGE SHOPPE THE, 402 12th
SEWELL JOHN & BRO, 304-306 12th

*Trust Companies

DADE COUNTY TITLE INSURANCE & TRUST CO, 422 12th
FIDELITY BANK & TRUST CO, 228-230 12th
MIAMI BANK & TRUST CO, 1101 Av C
SOUTHERN BANK & TRUST CO THE, 422 12th

*Tutoring

BALDWIN-HALL SCHOOL, 300 Boulevard

Typewriters

FOSTER & REYNOLDS CO, 240 12th
TYPEWRITER SHOP THE, 323 11th
Underwood Typewriter Co, 1101½ Av C

Typewriters Supplies Expert Repairing

The Typewriter Shop
323 ELEVENTH STREET
EVERYTHING THE STENOGRAPHER NEEDS
J. L. CAUSEY, Manager
Telephone 1472 Miami, Florida

Engineering Contractors Biscayne Engineering Co.
Bank Bay Biscayne Bldg.
Surveys, Estimates, Sewers, Irrigation and Drainage
Pavements, Concrete Work, Maps and Blue Printing

AUTO LIVERY SERVICE
CARS FOR HIRE
PHONE 119-X
506 12th ST.
YOU DRIVE

J. L. Shull & Sons Furniture Co.
We Sell on Easy Payment Plan
Call and See Us Before Buying
811-813-815 AVENUE D

BRIDGES & SAMPSON
RENTALS AND REAL ESTATE OF ALL KINDS
1105 Av. B Phone 465

W. H. COMBS COMPANY
FUNERAL DIRECTORS AND EMBALMERS
Private Ambulance Service, Automobile Equipment
Monument Work of Every Description
PHONES 209-R 1 and 209-R 2
329-331 11th St. Miami, Florida

*Typewriter Supplies
TYPEWRITER SHOP THE, 323 11th

Undertakers
*Antilles Undertaking Assn, 532 5th
COMBS W H CO, 329-331 11th
King H M, 404 13th
*Pharr K L, 114 Av G
Skillman J J, 513 12th

Upholsterers
Miami Upholstering Co, 631 12th
Souvy Alfred, 15 Av C N

Variety Stores
Tompkins Variety Store, 914-16 Av D

*Varnishes
CURETON LUMBER CO, Av E and Rickmers
FORDHAM H F & SON CO, Columbia av nr F E C
McDONALD J A CO THE, 1402 Av D

*Venetian Blinds
THOMAS AWNING & TENT CO, 1405 Av D

*Vesta Storage Batteries
WARD ENGINEERING & BATTERY CO, 329 12th

DRAKE LUMBER CO.
MANUFACTURERS--WHOLESALE AND RETAIL
YELLOW PINE LUMBER. MILLS at PRINCETON; YARDS, MIAMI
PHONE 188 327-329 SIXTH STREET

HARRY V. SIMONS THE TAILOR-MADE MAN
Styles from Broadway to Miami - 1102 Avenue D

Cook with Gas MIAMI GAS CO.
410 12th STREET TEL. 58

Biscayne Electric Supply Co. 1108 AVE. D PHONE 24
ELECTRICAL CONTRACTORS, SUPPLIES AND FIXTURES
Agent for Fostoria Minature and Mezda Lamps, Luminous Unit Brascolites
Hot Point Heating Appliances and Emerson Fans

COCROFT REALTY CO. Real Estate, Rentals
Call on COCROFT
P. O. Box 1193
Tel. 427-R
903 Av. C

Veterinary Surgeons

Clark J A, 424 15th
Schofield Major, 403 15th

*Victrolas and Records

DOUGLAS E B CO, 308-312 12th
PHILPITT S ERNEST, 1106 Av D
TURNER MUSIC CO, 319 12th

Vulcanizing

CITY AUTO SUPPLY CO, 901 Av C
COOPER'S E W GARAGE, Biscayne dr, Buena Vista
DIXIE HIGHWAY GARAGE, 209 11th
Elliott J D, 314 Av D
Erickson Edward, 411 7th
MIAMI TIRE CO, 341-343 11th
TRIPLE A GARAGE, 414 13th
Uzell Frank, 900 Av D
WEATHERS J T GARAGE THE, 1008-1010 Av C

*Wagon Makers

DANN J A CO THE, 421-423 11th
DYKES G M, 330 10th

*Wagon Material

DANN J A CO THE, 421-423 11th

*Wagons and Carriages

BUDGE FRANK T CO, 337 12th
DANN J A CO THE, 421-423 11th
LLEWELLYN L D, Hill Building
RAILEY-MILAM HARDWARE CO, 413-419 12th

*Wall Board

CURETON LUMBER CO, Av E and Rickmers
GEORGIA LUMBER & SUPPLY CO, 500-508 Av D

Wall Paper

Neham Jacob, 427 10th

American Insurance Agency, Inc. (Formerly DORN-SCHUTT CO.)
GENERAL INSURANCE and SURETY BONDS
204-205 Fidelity Bank Bldg. Tel. 161

The Exotic Gardens
Nurserymen and Landscape Designers
FLORISTS
Choice Flowering and Foliage Plants, Roses, Palms. Shade and Tropical Fruit Trees. Plans and Estimates Given on Landscape and Grove Plantings. Retail Store and Office, 801 12th St. Tel. 453-R
Nurseries Broadway West of Railroad
JAMES DONN, Mgr
Phone 300-X

Fidelity Bank and Trust Co.
Capital $150,000.00 Surplus and Profits, $50,000.00

Watchmakers

Lord H B, 837 Av G
MAYNARD OSCAR W, 313 12th
MIAMI OPTICAL CO, 1102½ Av D
Molkentine E A, 1216 Av D
Poppendick Herman, 1008 Av D
Shannon W J, 231 12th

Water Companies

CRYSTAL SPRING WATER CO, 312 1st
Miami Tripure Water Co, 304 Av C
MIAMI WATER CO, 12th cor Court
Puritan Springs, 46 and Dixie Highway
WEST PALM BEACH WATER CO, 12th cor Court

*Water Dealers—Distilled

MIAMI COCA-COLA BOTTLING CO, 440 2d

*Waterproof Canvas

MIAMI TENT & AWNING CO, s end Av D Bridge
THOMAS AWNING & TENT CO, 1405 Av D

*Waterproofing Materials

EAST COAST LUMBER & SUPPLY CO, Av E n w cor 6th
SCHILLING I E CO, 229 6th
THOMAS AWNING & TENT CO, 1405 Av D

*Water Works Systems

PERRY C H, 423 14th

Welding

Nobis Carl, 422 11th
SEVENTH STREET REPAIR & WELDING CO, 431 7th

*Wind Mills

PERRY C H, 423 14th

*Window Shades

DADE FURNITURE CO, 409-411 12th
DOUGLAS E B CO, 308-312 12th

Elbree's Rexall STORES
THE SAFE DRUG STORES
322 TWELFTH ST.
1105 AVENUE C

Pero's Ice Cream Parlor
705 Avenue D
Wholesale and Retail
PURE, WHOLESOME and DELICIOUS
Telephone 460-X

BENNETT-FUZZARD HARDWARE CO.
HARDWARE, TOOLS and CUTLERY PAINTS, OILS and GREASES
KITCHEN FURNISHINGS
1300 Ave. D Tel. 25

FLORIDA FURNITURE CO.
COMPLETE HOUSE FURNISHING
T. H. BOGUE, Sec. and Treas. 308, 310 and 312 Eleventh St

FLORIDA FURNITURE CO, 308-310-312 11th
MIAMI TENT & AWNING CO, s end Av D Bridge
MOORE FURNITURE CO, 1014-16 Av D

Wood Workers

Allen D C, 412 11th
BISCAYNE NOVELTY WORKS, 23 Av E N
CHIACCO VINCENZO, 2 Av C N
DYKES G M, 330 10th
Miami Novelty Works, 420 15th
Ryan & Rutherford, 417 7th

Wood Yards

City Wood & Coal Yard, 1104 Av F

*Wraps—Fruit and Vegetable

EAST COAST LUMBER & SUPPLY CO, Av E n w cor 6th

*Yacht Awnings and Sails

THOMAS AWNING & TENT CO, 1405 Av D

*Yacht Brokers

MITCHELL L A, Fidelity Bank Bldg

*Yacht Supplies—Hardware

PHILLIPS BROS, 1220 Av D
THOMAS AWNING & TENT CO, 1405 Av D

*Yacht Supplies—Provision

ULLENDORFF P CO, 1000-1002 Av D

Yeast

Fleischmann & Co, 905 Av E

If It's Real Estate SEE US!
Pioneer Real Estate Exchange
921 Ave. C Phone 158
Automobile Tires
MIAMI TIRE CO.
331-343 Eleventh St. Phone 559
JUNKIN & AVANT
Insurance and Loans
1110 Avenue C. Phone 90

Polk's Publications

National

Architects' and Builders' Directory of Pittsburgh and Allegheny, Pa.
Dental Register and Directory of the United States and Canada.
Medical Register and Directory of North America.
National Iron and Steel, Coal and Coke Blue Book.
Real Estate Register and Directory of the United States and Canada.

City and County Directories and State Gazetteers

ALABAMA
Birmingham
Mobile
Montgomery, and 6 others

ALASKA
Alaska and Yukon Gazetteer

ARIZONA
State Gazetteer
Phoenix and Salt River Valley
Prescott and Yavapai County
Tucson
Yuma

ARKANSAS
State Gazetteer
Fort Smith
Hot Springs
Little Rock, and 4 others

CALIFORNIA
Fresno
Long Beach
Los Angeles
Oakland
Pasadena
Pomona
Sacramento
San Diego
San Jose, and 26 others

COLORADO
Boulder
Colorado Springs
Pueblo
Trinidad, and 4 others

DIST. OF COLUM.
Washington

FLORIDA
State Gazetteer
Jacksonville
Pensacola
Tampa, and 11 others

GEORGIA
Augusta
Macon, and 4 others

HAWAII
Honolulu

IDAHO
State Gazetteer
Boise City
Coeur d'Alene, and 7 others

ILLINOIS
Joliet
Moline
Rock Island
Springfield

INDIANA
State Gazetteer
Evansville
Fort Wayne
Indianapolis
Terre Haute, and 6 others

IOWA
State Gazetteer
Council Bluffs
Davenport
DesMoines
Sioux City, and 6 others

KANSAS
State Gazetteer
Lawrence
Leavenworth
Topeka
Wichita, and 9 others

KENTUCKY
Lexington

MARYLAND
State Gazetteer
Baltimore City
Baltimore Business
Cumberland

MICHIGAN
State Gazetteer
Ann Arbor
Battle Creek
Bay City
Detroit
Flint
Grand Rapids
Jackson
Kalamazoo
Menominee
Saginaw, and 25 others

MINNESOTA
State Gazetteer
Duluth
Minneapolis
St. Paul, and 16 others

MISSISSIPPI
Columbus
Hattiesburg
Meridian
Natchez
Vicksburg

MISSOURI
St. Joseph

MONTANA
State Gazetteer
Anaconda
Billings
Butte
Helena
Missoula, and 12 others

NEBRASKA
State Gazetteer
Lincoln
Omaha, and 4 others

NEVADA
State Gazetteer
Reno and Sparks

NEW JERSEY
Jersey City
Hoboken, and Hudson Co

NEW MEXICO
State Gazetteer

NEW YORK
New York City
N. Y. C. Corporation
N. Y. C. Business
Olean
Watertown

NORTH DAKOTA
State Gazetteer
Minot
Ward County

OHIO
Ashtabula
Bucyrus
Cambridge
Columbus
Findlay
Lima
Newark
Portsmouth
Tiffin
Toledo, and 12 others

OKLAHOMA
State Gazetteer
Enid
Guthrie
McAlester
Tulsa, and 5 others

OREGON
State Gazetteer
Astoria
Eugene
Portland
Salem, and 10 others

PENNSYLVANIA
State Gazetteer
Altoona
Erie
Johnstown
Lancaster
Pittsburgh
Scranton
Wilkes-Barre
York, and 32 others

SOUTH DAKOTA
State Gazetteer
Aberdeen
Brown Co
Huron
Mitchell
Sioux Falls

TENNESSEE
Memphis
Nashville

TEXAS
State Gazetteer
Austin
Beaumont
Fort Worth
Houston
Waco, and 14 others

UTAH
State Gazetteer
Ogden
Salt Lake City, and 3 others

WASHINGTON
State Gazetteer
Bellingham
Everett
Seattle
Spokane
Tacoma, and 22 others

WEST VIRGINIA
State Gazetteer
Huntington
Wheeling, and 7 others

WISCONSIN
State Gazetteer
Ashland
Marinette
Superior

WYOMING
State Gazetteer
Cheyenne
Laramie
Sheridan

R. L. Polk & Company

ESTABLISHED, 1870

DIRECTORY PUBLISHERS

Mailing Lists, Addressing and Mailing

General Offices: Detroit, Michigan

DISTRICT OFFICES

New York, Chicago, St. Paul, Pittsburgh, Baltimore, Seattle, Houston, Minneapolis, Memphis, Los Angeles, Columbus, Washington, Portland, Indianapolis, Toledo, Des Moines, Nashville, Salt Lake City, Jacksonville, Birmingham, Grand Rapids, Wheeling, Colorado Springs, Davenport, Fort Wayne, Spokane, Duluth, Butte, Sioux City, Ogden, Wilkes-Barre, Oakland, Scranton, Boise, Little Rock, Tacoma, Pueblo, St. Joseph, Omaha, Topeka

Write for a free copy of our "Directory of all Directories Published" and our "List of Lists"

Coconut Grove
Florida

FURNISHED BUNGALOWS

You can rent furnished cottages with all conveniences, such as electric lights, baths, hot and cold water, screened porches and fire-places, in excellent location at Coconut Grove, Miami's prettiest suburb.

Fine home-cooked meals may be had at the SUNSHINE INN during the season.

These bungalows are situated near the waters of Biscayne Bay, in the heart of Coconut Grove, on the main county road, and the busses make frequent trips to Miami.

For particulars address

THE SUNSHINE FRUITS CO.

COCONUT GROVE, FLORIDA

Florida Homesites, Grove Lands and Acreage

We should be pleased to furnish you reliable information regarding homesites, groves and grove lands, or acreage in the vicinity of Miami and Coconut Grove.

We have some beautiful grapefruit groves for sale, and part of our business consists of caring for groves for owners, building groves and marketing the fruits.

Our two allotments in Coconut Grove, Bayview Road and Sunshine Villas, are delightful places for your Florida Home.

Let us show you Coconut Grove and its environment, and the possibilities it affords for your pleasure and comfort.

THE SUNSHINE FRUITS CO.

COCONUT GROVE, FLORIDA

Safety Deposit Boxes FOR RENT
THE SOUTHERN BANK AND TRUST COMPANY
422 Twelfth Street

Real Estate
J. B. JEFFRIES
206 Republic Bldg.
Phone 66

COCONUT GROVE

A

*A M E Zion Church, Evangelist st
*Adderly Joshua (Helen), lab, h Depot st
Adirondack-Florida School, L H Somers head master, bay front
Ahlman Frederick (Thalia), h Emathla av
Ahlman Julius (Susie), carp, h Citrus av
*Albury Vincent (Susan), grocer Evangelist st, h do
Albury Wm F (Mary), yachtman, h Bird rd
Alderman Catharine R Mrs, h Royal Palm av
Allen Eugene G (Grace S), farmer, h Church st
Allen Vivienne, tchr C G School, r E G Allen
Allsbrook Wm B (Emma A), carp, h Mary st
American Agricultural Chemical Co, De F F Christiance mgr, Depot st and F E C Ry
American Railway Express, J A Tabor agt, F E C Ry sta
Anderson John W (Amy), fruit grower, h Coral Gables Village
Andrews Floyd L (Imogene), carp, h Bird rd
Andrews Frederick E (Dora), ship caulker, h Bird rd
Andrews Horace E (Frances), h Bay View rd
Andrews Hugh G, clk, r Ethel Fuller
Andrews James (Oregon F), fisherman, h Bird rd
Anstey Harry L (Agnes), h bay front
Arthur Richard J (Emma), pianos, h Miami av
Atwell Harvey, fruit packer, h Pent st
Austin Wm G (Emily), h Royal Palm av
Ayars Alice A, steno, b E W Ayars
Ayars Emerson W (Florence), phys Postoffice bldg, h Ingraham Highway
Ayars Lister S, eng, b A W Ayars

B

Baldwin Emma Mrs, smstrs, r Mrs M J Walker
Barker Alice C (wid Wm G), r E E Wooley
Barnett Jerry T (Hasen W), carp, h Grapeland av
Barnett Wm T, clk, r J T Barnett

Thomas Awning and Tent Co.
1405 AVE. D PHONE 719
AWNINGS, TENTS, SAILS, TARPAULINS, BOAT AWNINGS, VENETIAN BLINDS AND FLAGS

E. B. Douglas Co
MIAMI, FLORIDA
Art Metal Filing Devices Fireproof

DADE FURNITURE CO.
Complete House Furnishers
PHONE 81 409-411 TWELFTH ST.

Barnum Frank S (Jeannette), h Royal Palm av
Becker Lewis C (Alice), lab, h Pent st
Beckman Armand, gas eng, r Victor Beckman
Beckman Julius, gardener, r Victor Beckman
Beckman Victor (Mary), fruit grower, h Kirke av
Beecher Charles C (Grace), h Ozone av, C G Park
Bell George J (Anna), pntr, r Ethel Fuller
*Bell Loftin (Hester), cement wkr, h Depot st
Bellson Andrew M (Catalina), fisherman, h John st
Benesh Joseph J, carp, h Grapeland av
Bennett Edward W (Rosetta), carp, h Trade st
Bennett Joel R (Amanda), carp, h Mary st
*Bentley Nannie, tchr St Albans Industrial School, h same
Benton George H (Anna), phys, h Depot st
Berry Roy J (Alma), blksmith Hardie's Garage, h Tiger Tail rd
*Bethel Clarence (Sarah), lab, h Depot st
*Bethel Joseph (Agnes), gardener, h Depot st
Billings Albert S (Abbie), h Royal Palm av
Bindley John, h bay front
Biscayne Bay Yacht Club, R M Munroe commodore, bay front
Biscayne Inn, D T Davis propr, Church st
Birdsall Albert C (Lucy), auto mech, h Bird rd
*Blackshear Kelley (Elizabeth), livery Evangelist st, h same
Blanton Henry A, fruit grower, h Mary st
Blocker Charles S, asst postmaster, h Mary st
Blocker Randolph W, auto mech W G Martin, b C S Blocker
Blocker Stella, postmistress, r C S Blocker
Boardman Joseph D (Cora G), carp, h bay front
Bootier Charles M, pntr, r A W Sanders
Boutell Frank M, electn, r Mrs M B Green
Boutte Oscar M, auto mech W G Martin, r W G Martin
Brand Barbara, steno, r B Y Brand
Brand Robert Y (Edith), carp, h Mary st
Brant Arthur (Fannie), mach, h Fleming st
Brant A John (Brant & Price), h Fleming st
Brant Mary, slsldy Kramer Bros, r Arthur Brant

EVERGLADE LANDS IN LARGE TRACTS
Farm Lands at Florida City, Fla.
TALK to the TATUMS
214 12th St.
PHONE 10
Bungalows and Building Lots in Riverside Heights

OVERLAND
CARS
Republic, Mohawk Goodyear
TIRES
VEEDOL OIL AGENCY
J. T. WEATHERS
1008-1010 Ave. C. Next to Postoffice
GARAGE Phone 165 SUPPLIES

JEFFORDS-WAY MACHINE CO.
Marine Repairs MACHINISTS Marine Hardware
18th St. and Ave. G 300 Ft. Frontage on Miami River Phone 967-R

East Coast Lumber & Supply Co.
"EVERYTHING TO BUILD YOUR HOUSE"
"EVERYTHING TO SHIP YOUR CROP"
PHONE 381 - - - - 6th ST. AND AVE. E

Brant & Price (A J Brant, R H Price), hauling, Depot st and Ingraham Highway
Brennan John F, auto mech, r J T Rohan
Brett Henry M (Della), mgr Sunshine Inn, h same
Brickell George Mrs, h Bird rd
Briggs George C (Delia), h Micanopy av
Brigham John L (Mary), h Sunshine Villas
Brill Andrew M, groveman, r J W Wagner
Broadview Hotel, H G Norwood propr, Boulevard
Brooks George C (Mattie), h Bayview rd
Brown Cora (wid David), h Pent st
Brown Hazel, steno, r Mrs Cora Brown
Brown Jamot (Margaret), h bay front
Brown Samuel, h bay front
Brown Samuel jr (Leda), h bay front
Brown Thomas M (Mary), carp, h Citrus av
*Brown Wm (Carrie), lab, h Douglas rd
Bruand Charles (Nora), gardener, r C E Montgomery
Bruand Julian F (Annie), carp, h Bird rd
Bruand Lee, clk, r C E Montgomery
Bruce Daniel R (Julia), h Hibiscus av
Bruce Harry (Willie), farmer, h Boulevard
Buckstein Ida (Buckstein & Rosenstock), h Depot st
Buckstein & Rosenstock (I Buckstein, B Rosenstock), dry goods Ingraham Highway
Burnside Andrew R (Ella M), chauf, h Douglas rd
Burnside Robert E (Alice), fruit pkr, h Douglas rd
Burton John H, grove wkr, r P W Condry
Burtwell Charles B (Terrie), piano tuner, h Citrus rd
Bush Franklin C (Isabelle), h County rd
Buskirk George M (Lettie), h Sunshine Villas
*Butler James (Essie), farmer, h Depot st

C

Cain Charles M, cement wkr, r W M Cain
Cain Wm M (Marcia), auto mech, h Trade st
Caldwell Mattie L Mrs, slsldy, r A L Newcomer
Caldwell Wm E, groveman, r Archie Coleman
Callahan Flora R Mrs, h Silver Bluffs
Callahan Mae B, r Mrs F R Callahan
Callahan Olive M, r Mrs F R Callahan

Real Estate Investments
L. V. MARTIN & CO.
336 Twelfth St.
Phone 818-R
Consult Us

Dade Electric
Electrical Contractors
213 Tenth St.
Phone 828

FRANK T. BUDGE CO.
"A MIAMI INSTITUTION"
AVENUE D and 12th STREET
HARDWARE and FURNITURE

THE J. A. McDONALD CO.
LUMBER We can Furnish Complete Line for Your Building
1402 AVE. D. PHONE 80

Carney Richard (Sadie), yacht capt, h Boulevard
Carter Kirby J, slsmn, r W T Carter
Carter Walter T (Kathryn), fruit grower, h Osceola rd
Carver Raymond, real est, r Broadview Hotel
Carver Samuel, real est, r Broadview Hotel
*Castell Charles (Nora), pntr, h Douglas rd
Castell Lewis M (Caroline), h Boulevard
Chason R Harvey Rev (Aggie), h Mary st
*Christ Episcopal Church, Evangelist st
Christian Science Church, Ingraham Highway, C G Park
Christiance DeForest F (Daisy), mgr Am Agrl Chem Co, h Leafy Way Grove
Christiance DeForest F jr, bkpr, b D F Christiance
Church Edward D (Leonora), h Sunshine Villas
Church Frank L (Katharine B), pres C G Citrus Growers Assn, h bay front
*Clark Alexander (Amelia), farmer, h Depot st
Clark Dodridge, clk Frow & Harris, r S B Harris
*Clear Charles W (Callie), driver, h Depot st
Cleveland Theodore P (Della), phys Ingraham Highway, h same
Clinton Clarence C (Miriam), supt C G Public Utilities, h Ingraham Highway
Coon Isaac, pdlr, h Bird rd
Coconut Grove Citrus Growers Assn, F L Church pres, C LeJeune v-pres, D F F Christiance sec-treas, Douglas rd and F E C
Coconut Grove City Hall, Boulevard
Coconut Grove Fish Co, G L Roberts & Co proprs, Boulevard nr Dinner Key
Coconut Grove Junior High School, County rd bet Day and Depot sts
Coconut Grove Post Office, Stella Blocker postmistress, Ingraham Highway
Coconut Grove Public Library, Church st
Coconut Grove Public Utilities, C C Clinton supt, Palm av nr Palmetto av
Coconut Grove Studio (Florence Stiles), photogrs Ingraham Highway

Miami Ice Cream and Dairy Co.
WHOLESALERS and JOBBERS
411 8th Phone 600

Dixie Highway Garage
209-211 11th Tel. 658
Auto Tires, Supplies and Accessories

BISCAYNE NOVELTY WORKS, A. H. Ramsey & Sons Proprs.
INTERIOR FINISH, FRAMES and SCREENS A SPECIALTY
Pine, Cypress and Red Gum 23 AV. E N, North of First St.

SOUTHERN AUDIT CO.
Auditors, Accountants, Federal and Income Tax Experts
204-5 FIDELITY BANK BLDG. PHONE 161

111 12th St.
Phone 1221
LADD & NICHOLS
Real Estate, Investments
Bay Fronts, Season Rental
Everything Pertaining to
REAL ESTATE

Coconut Grove Transfer, Harry Nielson propr, Ingraham Highway
Cole E C (Jennie), h Boulevard
Coleman Archie, groveman, h Mary st
Collins Wm (Roxie), h Depot st
Compton Millia E (wid Eugene), h Tiger Tail rd
Compton Wm E (Anna), bicycle reprs Mary st, h Day and Mary sts
Condry Philip W (Louise), foreman, h Ingraham Highway
Conrad Sedgwick M (Ella), fruit grower, h Boulevard
Corliss Mabele, r S P Corliss
Corliss Stephen P (Jennie), h Tiger Tail rd
*Cox David (Angelina), lab, h Depot st
Crane Thomas D, diver, r T M Brown
*Culmer Namon, lab, r R F Culmer
*Culmer Richard F (Muriel), lab, h Douglas rd
*Culmer Samuel (Wanzella), grocer Depot st, h do

D

Daniels Arthur W (Henrietta), pntr, h Hayden's corner
Daniels Florence, slsldy, r A W Daniels
Davis David T (Mabel V), propr Biscayne Inn, h do
Day Claude E (Mabel), barber Ingraham Highway, h Boulevard
Deane George M (Lucy), fruit grower, h Tiger Tail rd
Deane Harold B, foreman, r G M Deane
Dedrick John S (Carrie), h Palmetto av
Deering Clara (wid Wm M), h Boulevard
DeGarmo Charles (Ida), city councilman, h County rd
DeGarmo Walter C (Mary C), archt, h w s County rd
DeLue Mildred Mrs, r Rev E E Reynolds
*Demerit Howard (Hilda), lab, h Depot st
*Demerit Rebecca, dom, h Depot st
Dillman Henry M, brklyr, r Mrs Theresa Pine
Dixon Ada Mrs, h Mary st
Dixon Ada M, r Mrs Ada Dixon
Dixon Arthur B (Susie), electn, h Mary st

RONDEL & POTTER
REAL ESTATE
SATISFIED CLIENTS ONLY
215 12th St.
Phone 829-X

MIAMI FLORAL CO.
Flowers, Trees, Plants
Office and Greenhouses
Ave. J and 13th St. Tel. 337-R

ANDERSON & CHAILLE
REAL ESTATE AND INVESTMENTS
206-207 Fidelity Bank Bldg. Telephone 1066

Doyle Richard M (Fannie), carp, h County rd
*Dugro Wm Rev (Martha), pastor A M E Zion Church, h Evangelist st
Dunham Silas N (Nellie), carp, h Station rd
Dunlap Cecile G, r Biscayne Inn
*Dunn Robert (Ella), lab, h Depot st

E

Eaton Lewis C (Ellen), h Hibiscus av
Eckert Clark Rev (Nellie), h Mary st
Eckert Nellie Mrs, clk P O, h Mary st
*Edmunds Daniel (Susie), lab, h Depot st
Edwards Chadsey (wid Hiram), h Bird rd
Edwards Chadsey, tel opr, r Mrs C Edwards
Ellis Charles D (Mary), carp, h Bird rd
Ellman James D, auto mech, r R L Stewart
Emerson Rufus D, ptnr, r J W Wagner
Eversole Arch M (Josephine), h Boulevard

F

Farris Lewis J (Trudie), h Bayview rd
Felkner Araminta E (wid J W), h Pent st
Felkner Hazel A, slsldy, r Mrs A E Felkner
Ferguson Belle (wid Jno B), h Palmetto av
*Ferguson David (Euphemia), cement wkr, h Depot
Ferguson Emilie, r Mrs Belle Ferguson
*Ferguson Zach (Matilda), lab, h Depot st
Fillmore Benjamin J (Lucy), h Boulevard
Fillmore Madeline, tchr, r Mrs Alice Ransom
Fisher Stephen M, supt Biscayne Bay Yacht Club, h same
Florida East Coast Ry, J A Tabor agt, County rd
*Folsom Ida (wid John), lndrs, h Douglas rd
*Forrester Cyrus (Virginia), clo clnr Depot st, h do
Foster's Tea Room, Mrs W T Foster mgr, cor Depot and Ingraham Highway
Foster W T Mrs, propr Foster's Tea Room, h same
Fox James L, chauf, r Wm H Fox
Fox Wm H (Annie M), taxi, h Grapeland av
FRANTZ ALBERT W (Belle B), Vice-Pres Sunshine Fruits Co, h Bay View rd
Frederick John M, carp, r A W Sanders

Ice Cream and Candy
Stationery, Periodicals
Cigars, Tobacco and Cold Drinks
RIVERSIDE CONFECTIONERY
E. STAVRIDES
813 Twelfth Street Phone 434

JOHNSON FLORAL CO.
Cut Flowers Funeral Designs
400 Twelfth Street. Opposite Biscayne Bank

H. W. JOHNSON CO.
Manufacturing Opticians
400 Twelfth Street

FRED L. TERRY
GENERAL INSURANCE. FIRST MORTGAGE LOANS
335 11th St. Phone 607

ROYAL PALM TRANSFER CO.
O. A. McNEIL, Propr.
AUTOMOBILES FOR HIRE
Office Halcyon Hotel
PHONES:
Office - - 695
Depot - - 243
Garage - 965
Stable - - 46

Freeman Henry L (Matilda), h Bayview rd
Frost Henry W, fruit grower, h Mary st
Frow Charles W, boatman, r S B Harris
Frow Joseph T (Euphemia), r S B Harris
Frow Louisa (wid Jno W), h Mary st
Frow & Harris (S B Harris), genl mdse Ingraham Highway
Fulford Albert D, tmstr, r Emanuel Fulford
Fulford Edward (Lourine), houseman Deering Est, h Bird rd
Fulford Emanuel (Jessie), nurseryman, h Bird rd
Fulford Frank, gardener Deering Est, r Emanuel Fulford
Fulford Joseph, gardener Deering Est, r Emanuel Fulford
Fuller Ethel (Elizabeth), h Ingraham Highway
Fuller George M, chauf, r J L Fuller
Fuller John L (Susie), plstr, h Bird rd
Fuzzell Emily, tchr C G School, r E G Allen

G

Gaehler Alfred (Fannie), electn, h Trade st
Gardner Andrew P (Lucy), h bay front
Gauthier Charles E, carp, r A M Miller
*Gibson Henry C (Hattie), lab, h Depot st
Gifford Henry D, carp, r Kershaw Richardson
Giles Thomas P (Cora), r Mrs A C Simmons
GILLETTE DRUG CO, Sanford J Gillette Mgr, Drugs, Toilet Articles, Etc, Ingraham Highway, Tel 807-R
Gillette Sanford J (Elsie F), mgr Gillette Drug Co, h Ingraham Highway nr bay
Gilman Lyman J (Mattie C), shoemkr n w cor Ingraham Highway and Depot st, h e s Mary
Grace James P (Minnie), h Hibiscus av
Graham Charles S (Bettie), h Sunshine Villas
*Green Dollie, smstrs, h Douglas rd
Green Mollie B (wid Carmon), h Trade st
Greenlove Alfred B (Priscilla), yacht capt, h Grapeland av
Greenwood James (Elizabeth), foreman, h Grapeland

EVERYTHING IN BUILDING MATERIAL
Paints, Oils, Etc.
Georgia Lumber & Supply Co.
Phones 1190-1191
Office and Yards, Ave. D and 5th St.

Automobile Tires
MIAMI TIRE CO.
331-343 Eleventh St. Phone 559

High Class Properties and Investments of Every Description
The Charles B. Wheeler Co.
REAL ESTATE—RENTALS
916 Avenue C P.O.Box 703 Phone 971
Ocean and Bay Frontage City and Suburban Homes and Groves

WATERS REALTY CO., 1107 AVE. B TEL. 1377
All Classes of City and Country Property

Grimes John E (Mary), grocer Ingraham Highway, h Tiger Tail rd
Gulbrandsen Carl (Hilda), groveman, h Bird rd

H

Hanson Jesse W (Eleanor M), vulcanizer, r Mrs E M Harris
Hardie Andrew L (Alma), garage Ingraham Highway, h same
Hardie George, blksmith, h Grapeland av
Hardie Wm T (Ella), eng, h Bird rd
Hardin Wm R (Millie), fruit pkr, h Bird rd
Harger Clive C (Lucille), marshal, h Bird rd
Harris Ella M (wid Wade H), h Pent st
Harris Henry L (Delma), pntr, h Bird rd
Harris Samuel B (M Grace; Frow & Harris), h Depot st
Harris Wade H, slsmn, r Mrs E M Harris
Hart Charles M (Orma), pntr, h Coral Gables Village
Harvey Earle E (Jennie), civ eng, h Royal Palm av
Harvey Mary J (wid James), r E E Harvey
Hazeltine Addison H (Elizabeth), fruit grower, h Coral Gables Village
Heaps Harry T, chauf, h Evangelist st
Heck Joy (Gertrude), mgr C G Citrus Growers Assn, res Miami
Heckler Emilie, r J E Howell
Henry Lloyd C, auto mech Hardies Garage
Herrington Martha (wid George B), h Tiger Tail rd
*Higgs Frederick (Margaret), lab, h Evangelist st
*Higgs Harry, lab, r Frederick Higgs
Higson Alfred M, chauf, r A W Sanders
Hildreth Charles T (Ruth), eng C G Public Utilities, h Day st
Hill Helen I, tel opr, r H W Hill
Hill Herbert W (Emily A), carp, h Day st
Hillsman Wm C (Marian), clk, h Mary st
Hilt John L (Lucy M), grocer Bird rd, h same
Hinson Elizabeth E, tchr C G School, res Miami
Hobart Ward J, real est, r H A Trapp
Hoffman Raymond H, auto mech, r Biscayne Inn

NEWMAN & PETERS THOS. J. PETERS M. B. NEWMAN
GENERAL INSURANCE
Phone 1219 HOTEL HALCYON BLDG.

HOPKINS-FRANK MOTOR CO. Inc. 1310 AVE. D Phone 4
Chandler and Standard 8 Automobiles Service de Luxe 24 Hours Daily Storage Repairs

Mr. Foster's Store
(THE FOSTER & REYNOLDS CO.)
Twelfth St. and Ave. C Tel. 556
Stationery Office Supplies Engraving

THE SOUTHERN BANK AND TRUST CO., 422 12th ST.
Capital $100.000.00 Member Federal Reserve System

Real Estate
J. B. JEFFRIES
206 Republic Bldg.
Phone 66

Hopkins John M, prin Lake Placid (Hopkins) School, h same
Hough Stephen D (May), pntr, h Mary st
Household of the Holy Cross, Sister Martina head, Depot st
Housekeepers Club, Church st
Howell James E (Juanita), fruit pkr, h Bird rd
Hunt Wilbur W (Blanche), clk, r J E Grimes
Hunter Arthur W (Rebecca), h Natoma av
Hurlimann Bertha (wid Henry), r A Gaehler
Hutcheson Doris B, r R T Hutcheson
Hutcheson James T, gardener, r R T Hutcheson
Hutcheson Ralph S, civ eng, r R T Hutcheson
Hutcheson Robert T (Lucy), watchman Deering Est, h Trade st
Hutcheson Robert T jr, slsmn, r R T Hutcheson
Hyzer Edward M, h Boulevard

I

Ibele Henry (Martha), groveman, h Citrus av
Isaac Agnes H, tchr C G School, b A L Isaac
Isaac Albert L (Agnes H), prin C G School, h Royal Palm av, C G Park
Iwwerks Eert U (Bertha), carp, h Mary st

J

*Jackson Rufus (Eulalie), wood, h Depot st
Jeffreys Frederick M (Lucille), h Ozone av, C G Park
Jenkins Thomas W (Minnie), carp, h Bird st
*Johnson Francis (Martha), pdlr, h Douglas st
*Johnson Joseph (Alice), lab, h Depot st
*Johnson Matilda, maid, h Depot st
Jones Sarah G H (wid Chas N), h Royal Palm av
Jordan Clinton L, slsmn E M Jordan & Son, r E M Jordan
Jordan Eleanor M, slsldy E M Jordan & Son, r E M Jordan
Jordan Edwin M (Eleanor; E M Jordan & Son), h Douglas rd and Day st
Jordan E M & Son (E M and R D), genl mdse Douglas rd and Day st

J. A. KARNES, Real Estate and Business Broker
215 11th St. (2nd Floor) Room 1 Phone 1586
Business Opportunities
Houses, Sale or Rent
Lots and Farms

M. M. Borchardt Audit Co. 305 10th ST. PHONE 305
Systematizers, Business Analysts, Auditors and Accountants
Federal Taxes a Specialty

HUGHES SEED COMPANY
SEEDS and INSECTICIDES
PHONE 75-XI Established 1898 1406 AVENUE D

Miami's Choicest Residential District
Bungalows on Easy Terms
214 12th St.
Tel. 10
Riverside Heights
TATUM BROS. COMPANY

Jordan Ralph D (E M Jordan & Son), r E M Jordan
Junkins John E jr (Stella), real est, h Silver Bluffs
JUSTISON H DE B (Lillian B), Pres Sunshine Fruits Co and Pres City Council, h Sunshine Villas

K

Kelly Wm V (Annie), farmer, h Mary st
Kemp Alfred A (Rebecca), carp, h Depot st
Kemp Alfred L (Gladys), gas eng, h Depot st
Kessler Charles (Julia), h Emathla av
Keyes Henry A (Clara), yacht pilot, h Mary st
Kilbourne Mary P (wid Frank H), h Royal Palm av
Killin Edwin F, clk F E C, r S M Conrad
King Frederick P (May), h Royal Palm av
Knight Alma D, r G S Knight
Knight George S (Susan), h Boulevard
Knowles Silas (Maude), mason, h Mary st
Kotkin Louis, slsmn M Kotkin & Son, r Morris Kotkin
Kotkin Meyer (M Kotkin & Son), r Morris Kotkin
Kotkin Morris (M Kotkin & Son), h Bird rd
Kotkin M & Son (Meyer and Morris), grocers Bird rd
Kramer Bros (G P Kramer), dry goods Ingraham Highway
Kramer George P (Ella; Kramer Bros), h Ingraham Highway
Kretzinger Clara J, r Mrs G W Kretzinger
Kretzinger G W Mrs, h Ozone av, C G Park

Belcher Asphalt Paving Company, Inc.
MACADAM PAVING
Proprietors of the Belcher System
FUEL, ROAD and REFINED OILS
6-7 REAL ESTATE BLDG.
STORAGE, TANKS and DOCKS
BAY STREET AND BOULEVARD
TEL. 539

L

Lake Placid (Hopkins) School, John M Hopkins prin, Church st and bay front
Lally Elizabeth Mrs, r Mrs H W Lester
Lambkin Wm L (Martha), h Coral Gables Village
Lampman Charles M (Rose), carp, h Avocado av
Landers Henry M (Louise), fruit grower, h Avocado
Lawrence Edward M (Laura), h Leafy Way Grove
Leavitt Michael B (Lida L), h Ozone av, C G Park
LeJeune Charles, v-pres C G Citrus Growers Assn, h Coral Gables Village

JEFFORDS-WAY MACHINE CO.
Marine Repairs MACHINISTS Marine Hardware
18th St. and Ave. G 300 Ft. Frontage on Miami River Phone 967-R

East Coast Lumber & Supply Co.
"EVERYTHING TO BUILD YOUR HOUSE"
"EVERYTHING TO SHIP YOUR CROP"
PHONE 381 - - - - 6th ST. AND AVE. E

AUTO LIVERY SERVICE
CARS FOR HIRE
YOU DRIVE
506 12th ST. PHONE 119-X

Leonard Cassius M, r E M Lawrence
Leonard Lucy M, r E M Lawrence
Lester Helen W Mrs, h cor Royal Palm and Hibiscus
Lightfoot Thomas M (Ella M), botanist, h Boulevard
Lindner Harry D, groveman, r O B Lindner
Lindner Oscar B (Lettie), fruit grower, h Coconut Grove Park
Lindsay Elizabeth J (wid Wm I), h Coacoochee av
Little Wm V (Nellette R), real est, h Ye Little Woods
Livingston Adele, tchr, r Mrs Alice Ransom
Loos Joseph (Katie), groveman, h Citrus av
Lyon Fred (Miranda), fruit pkr, h Bird rd

Mc

McCarthy George N, fruit pkr, r W D McCarthy
McCarthy Nora (wid J M), r W D McCarthy
McCarthy Wm D (Anna), gardener, h Coral Gables Village
McClave Wm S, fruit grower, h Bird rd
McClure Frances, r Mrs K L McClure
McClure Kate L (wid S N), h Coacoochee av
McClure Theodore C, r Mrs K L McClure (U S N)
McClyman Charles T (May), fruit grower, h Trade
McCormick Wm F (Florence), h Church st
McDonald Alexander, fruit grower, h Trade st
McDonald Jerome J (Harriet), h Silver Bluffs
McDonald Rachel C, r J J McDonald
McDowell James (Leota), auto mech, h Day st
McKinney Matthew L (Lillie), chauf, h Tiger Tail rd
McKinney Roy (Fannie), chauf, h Douglas rd
*McLeod Minerva, dom, r H C Gibson
McMurray James E (Warrie), h Ozone av, C G Park

M

*Major Joseph (Charity), lab, h Douglas rd
Manning George A (Hedwig), yachtman, h Boulevard
Manning Montgomery S (Ella), floorman, h Boulevard
Mansfield Wm E (Frances B), transfer Mary st, h do
Martin George W, bicycle repr, h Evangelist st

J. L. Shull & Sons Furniture Co.
We Sell on Easy Payment Plan
Call and See Us Before Buying
811-813-815 AVENUE D

Engineering Contractors
Biscayne Engineering Co.
Bank Bay Biscayne Bldg.
Surveys, Estimates, Sewers, Irrigation and Drainage, Pavements, Concrete Work, Maps and Blue Printing

BRIDGES & SAMPSON
RENTALS AND REAL ESTATE OF ALL KINDS
1105 Av. B Phone 465

Martin John M (Jennie), mason, h John st
Martin Kenlock F (Idelle), contr, h Bird rd
Martin Walter G (Florence), bicycles Evangelist st and Ingraham Highway, garage Ingraham Highway, h same
Matheson Hugh M (Langoria), councilman, h County rd
Matheson Wm J (Harriet), h bay front
*Mathews Edward (Phoebe), lab, h Evangelist st
Medders Robert S (Cotie R), carp, h Depot st
Meehan John J, auto mech, r Mrs Theresa Pine
Merrick Althea (wid R D), r G E Merrick
Merrick George E (Eunice), fruit grower, h Coral Gables Village
Merrick Julia, r G E Merrick
Miller Alfred M (Grace), carp, h Mary st
Miller Hugh B (Clyde), eng, h Citrus av
Miller John E F (Nellie), autos, h Trade st
Mitchell Fred W (Laura E), genl mdse Douglas rd, h same
Mitchell George M, chauf, r Broadview Hotel
Monroe Stephen A, pntr, r T M Brown
Montgomery Charles E (Mary D), h Ingraham Highway
Moore Catharine Mrs, h Ozone av, C G Park
Moore Juanita, r Mrs Catharine Moore
Moseley Bailey C (Euphemia), mach, h Douglas rd
Moseley Coke W (Ida E), blksmith Hardie's Garage, h Depot st
Mowatt Alfred C (Marjorie), h Micanopy av
Munroe Kirk (Mary B), novelist, h bay front
Munroe Ralph M (Jessie), naval archt, h bay front

N

Newbold Harold (Marion), mason, h Pent st
Newbolt Benjamin R (Laura), chauf, h Bird rd
Newcomer Alva L (Roxie), chauf, h Day st
Nielson Harry (Josephine; Coconut Grove Transfer), h Grapeland av
Norwood Henry G (Hattie), propr Broadview Hotel, h same

HARRY V. SIMONS THE TAILOR-MADE MAN
Styles from Broadway to Miami - 1102 Avenue D

GAS FOR COOKING FOR LIGHTING FOR HEATING FOR POWER
MIAMI GAS CO.
410 12th St. TEL. 58

DRAKE PRODUCE CO.
WHOLESALE PRODUCE
PHONE 652 327-329 SIXTH STREET

THE SOUTHERN BANK AND TRUST CO.
Respectfully Invites Your Patronage. Capital $100,000
State, County and City Depository. 42 12th Street

Real Estate
J. B. JEFFRIES
206 Republic Bldg.
Phone 66

O

Ollen James B (Eleanor), decorator, h Depot st
Orr Joshua M (Fannie), h Hibiscus av
Owens Mason W (Grace), mach, h Mary st
Ozanne Albert E (Cornelia), eng, h Royal Palm av
Ozanne Cornelia Mrs, tchr C G School, h Royal Palm
Ozanne Martha, tchr C G School, b A E Ozanne

P

Pace Thomas W (Mildred M), foreman C G Citrus Growers Assn, h Coconut Grove nr F E C
Palmer Charles M (Belle), paper hgr, r Ethel Fuller
Palmer Richard (Flossie), lightkpr, h Fleming st
Parker Frank C (Alma), fisherman, h Bird rd
Parker Franklin C (Jennie), marine eng, h Mary st
Pattison Edward M (Mary), fruit grower, h Osceola rd
Patton Eileen, r Mrs Emma Patton
Patton Emma (wid George A), h Day st
Peacock Albert V (Leona), carp, h Church st
Peacock Arthur S (Madeline), chauf A W Sanders, h Grapeland av
Peacock Ewan, fruit grower, h Citrus av
Peacock Harry R, fruit grower, h Tiger Tail rd
Peacock Justin, fruit grower, h Boulevard
Peacock Malcolm F (Hilma), farmer, h Mary st
Peacock Rafalia, r H R Peacock
Peacock Walter C (Verda), clk A W Sanders, h Grapeland av
Pent Edward (Anita), fisherman, h Mary st
Perkins Catharine Mrs, embroidery, r Mrs H E Richardson
Perkins Hattie E, r Mrs H E Richardson
Perry Albert D, clk A W Sanders, r Mrs M E Perry
Perry Andrew J (Amanda), carp, h Mary st
Perry Charles H, chauf, r A J Perry
Perry Grover (Nora), carp, h Bird rd
Perry Isaac M (Roxie), carp, h Pent st
Perry Lillie, tchr C G School, r Mrs M E Perry
Perry Mary E (wid G L), h Day st
Perry Roy, clk Gillette Drug Co, r I M Perry
Perry Walker J, pntr, r A J Perry

Thomas Awning and Tent Co.
1405 AVE. D PHONE 719
AWNINGS, TENTS, SAILS, TARPAULINS, BOAT AWNINGS, VENETIAN BLINDS AND FLAGS

E. B. Douglas Co
MIAMI, FLORIDA
Office Supplies Stationery and Books

DADE FURNITURE CO.
Complete House Furnishers
PHONE 81 409-411 TWELFTH ST.

Perry Wm L (Catharine), carp, h Day st
*Peterson Henry (Lucy), lab, h Douglas rd
Pickett Harmon S (Sarah), fisherman, h John st
Pierce Ferris, clk, r J B Pierce
Pierce Joseph B (Edith), caretkr, h Fleming st
Pierce J Birney jr, chauf, r J B Pierce
Pierce Minnie, slsldy, r J B Pierce
Pinder Jessie, steno, r Ramon Pinder
Pinder Ramon (Emily), fisherman, h Depot st
Pine Theresa Mrs, h Boulevard
Pitchford Rachel Mrs, r C S Blocker
Poole George (Kate), h bay front
Potter Charles A (Lillie), groveman, h Pent st
Potter Grace (wid E R), h Day st
Potter Irving E (Pearl), gardener, h Pent st
Pounds Hattie T (wid Orange), h Pent st
Powers Alexander M, photogr, r Broadview Hotel
Powers John J (Hannah), h Grapeland av
*Pratt Josephus (Marion), lab, h Depot st
Price Charles W, wagon mkr Hardie's Garage, h Day
Price Robert B (Rosa), h Grapeland av
Price Roy H (Brant & Price), r Mary st
Price Wm T (Vannie), mech Hardie's Garage, h Day

R

*Radley Irene, tchr St Albans Industrial Sch, h same
Ransom Alice Mrs, h Ingraham Highway
Rayburn Daniel, messr, r Wm Collins
*Rayford Cyrus J (Winifred), grocer Depot st, h do
Reese James B (Lottie), auto mech, h John st
Reynolds Elmer E Rev (Ada), pastor M E Church, h Ingraham Highway
Reynolds Winifred, music tchr, r Rev E E Reynolds
Rice Richard H (Naomi), packing house Douglas rd nr F E C sta, res Miami
Richardson Harriet E (wid George), h Ingraham Highway
Richardson Kershaw, supt W J Matheson Est, h Ingraham Highway
Richardson Martha, r Kershaw Richardson
Rivers Frank M, auto mech, r Mrs M B Green
Roberts DeWitt C (Fannie), h Royal Palm av

RESIDENCES, BUSINESS PROPERTIES, FARMS, GROVES, CATTLE LANDS
Tatum Bros. Company 214 12th St. Tel. 10
Talk to the Tatums 10
Republic, Mohawk Goodyear TIRES
J. T. WEATHERS
Garage, Supplies, Repairs, Veedol Oil Agency
1008-1010 Ave. C Next to Postoffice Phone 165
WILLYS-KNIGHT AUTOMOBILES
JEFFORDS-WAY MACHINE CO.
Marine Repairs MACHINISTS Marine Hardware
Rte St. and Ave. G 300 Ft. Frontage on Miami River Phone 967-R

East Coast Lumber & Supply Co.
"EVERYTHING TO BUILD YOUR HOUSE"
"EVERYTHING TO SHIP YOUR CROP"
PHONE 381 - - - - 6th ST. AND AVE. E

Real Estate Investments
L. V. MARTIN & CO.
336 Twelfth St.
Phone 818-R
Consult Us

Roberts George C (Charlotte C), guide, h Bird st
Roberts George L (Catharine), mgr George L Roberts & Co, h Boulevard nr Dinner Key
Roberts George L & Co, Geo L Roberts mgr, fish, Boulevard nr Dinner Key
Roberts Herman L, fisherman, r G L Roberts
Roberts Nellie L, r G L Roberts
Roberts Richard L (Mary), yachtman, h Bird rd
Robertson David D (Florence), mason, h Day st
Robinson Arthur B (Clotilde), h bay front
Rohan John F (Helen), plmbr, h Ingraham Highway
Rosenstock Beatrice (Buckstein & Rosenstock), h Depot st
Ross Admon, h Ingraham Highway
Ross Frederick, city clk and tax collr, h County rd
Russell Clement P (Artie), carp, r C E Montgomery
Russell Lenoy (Laura), fruit pkr, h Bird rd

S

*St Albans Industrial School, County rd
St Stephens Episcopal Church, Ingraham Highway
Sale W Coulter (Phoebe), agt W U Tel Co, h Mary
Sales Wm G, auto mech, r Broadview Hotel
Samuelson Simon (Amanda), dredge eng, h Mary st
SANDERS ARTHUR W (Janie), Grocer County rd, Tel 13-R, h s w cor County rd and Church
Sanford Cecelia Mrs, h Tiger Tail rd
Sanford Frank J, carp, h Douglas rd
Sanford Nellie L, h Douglas rd
Sanford Wm D, real est Douglas rd, h same
*Sands John A (Annie), barber, h Depot st
*Sands Joseph (Emma), lab, h Depot st
*Sands Santianna, lndrs, h Depot st
Sapp Edward, chauf, r W J Suggs
*Saunders Benjamin (Mary), grocer Evangelist st, h same
Seaman Charles S, groveman, r H A Blanton
Seaman Lewis M (May), marine eng, h Mary st
*Sells Ira (Catherine), barber Evangelist st, h same
Shepard Ella, tchr C G School, r A V Peacock
Silsby Hiram D, carp, r P W Condry
Simmons Adelaide C (wid Burr), h Hibiscus av
Simmons Helen Mrs, h Bay View rd

Dade Electric
Electrical Contractors
213 Tenth St.
Phone 828

FRANK T. BUDGE CO.
"A MIAMI INSTITUTION"
AVENUE D and 12th STREET
HARDWARE and FURNITURE

THE J. A. McDONALD CO.
LUMBER We can Furnish Complete Line for Your Building
1402 AVE. D. PHONE 80

*Simmons John S Rev (Julia), prin St Albans Industrial School, h same
Simmons Julia, r Mrs Helen Simmons
*Simmons Julia Mrs, tchr St Albans Industrial Sch
*Singleton Hiram (Emma), lab, h Depot st
Skinner Amy G (wid D V B), r P V Skinner
Skinner Anna B, tchr C G School, r P V Skinner
Skinner Lucius S (Emma L), h Silver Bluffs
Skinner Myron T, gas eng, r Biscayne Inn
Skinner Philip V, h Ingraham Highway
Skinner Samuel B (Catharine), fruit pkr, h Citrus av
Small Nora, steno, r E G Allen
Smith Jennie Mrs, nurse, r A V Peacock
Solina G Cleveland (Lorain), grocer Mary st, h Day
Somers LeRoy H, headmaster Adirondack-Florida School, h same
Soper Benjamin W Rev (Effie M), rector St Stephens Church, h St Stephens Rectory
Spalding George B Rev (Emeline), pastor Union Cong Church, h Boulevard
Spencer Aldon (Maggie H), boatman, h Bird rd
Spencer Eli M (Sophia), fruit grower, h Coral Gables
Spencer Elijah (Anna), ship carp, h Bird rd
Staldey Owens S (Winifred), gardener, h Douglas rd
Stevenson Hilda (wid Charles M), r R M Munroe
Stevenson Louise, r R M Monroe
Stewart Robert L (Bertha), civ eng, h County rd
Stiles Elgy V (Rhoda), pntr, h Mary st
Stiles Florence (Coconut Grove Studio), b W I Stiles
Stiles Frances, tchr C G School, r W I Stiles
Stiles Frank I (Nellie), decorator, r W I Stiles
Stiles Wilfred I (Dora), h Trade st (U S A)
*Stirrup Ebenezer (Charlotte), real est Evangelist, h same
Stirrup J Richard (Marion), dairyman, h Bird rd
*Stirrup Katie B, tchr, r Ebenezer Stirrup
Stoops Alonzo W, groveman, r J W Wagner
Suggs Wm J (Nettie), chauf, h Depot st
SUNSHINE FRUITS CO, H DeB Justison Pres, A W Frantz Vice-Pres, John A Williams Sec, e s County rd bet Ozone and Bay View rd (See adv opposite page 953)

Miami Ice Cream and Dairy Co. WHOLESALERS and JOBBERS 411 8th Phone 600

Dixie Highway Garage 209-211 11th Tel. 658 Auto Tires, Supplies and Accessories

BISCAYNE NOVELTY WORKS, A. H. Ramsey & Sons Proprs.
INTERIOR FINISH, FRAMES and SCREENS A SPECIALTY
Pine, Cypress and Red Gum 23 AV. E N, North of First St

JOHN SEWELL E. G. SEWELL

JOHN SEWELL & BRO.

High Grade Outfitters for Men

Shoes For the Whole Family

CLOTHING STORE:
306 12th Street

SHOE STORE:
304 12th Street

PHONE 23

MIAMI :: FLORIDA

ASBESTOS BUILT-UP ROOFING!

Composition Roofing So Satisfactory
er Roofing So Universally Used

FOURTEEN YEARS IN BUSINESS IN MIAMI

gether with hundreds of homes and business houses
oofed by us is our best recommendation for your work.

TIN, SLATE, TILE AND IRON ROOFING

OF ALL KINDS AND DESCRIPTIONS

GET OUR ESTIMATES—ALL WORK GUARANTEED

CORNICE WORKS

Phone 122

UNIVERSITY OF FLORIDA
3 1262 09763 9370

A. J. McKINNEY HORSESHOER

The Goodman-Culom Co.
BURDINE BUILDING
GENERAL INSURANCE
AIRPLANE FIRE AUTOMOBILE
LIABILITY MARINE
Service Protection

We Grind
"KRYPTOK"
And All Complicated Lenses
H. W. JOHNSON CO. Manufacturing Opticians 400 Twelfth St.
"TO SEE WELL, SEE JOHNSONS"

ABSOLUTE SAFETY

Is the foundation of the policy of this bank. With this policy as our guide, we offer our patrons every facility known to modern banking . . . .

MIAMI BANK & TRUST COMPANY
4% ON SAVINGS ACCOUNTS

L. A. MITCHELL Real Estate and Yacht Broker
201-2-3 Fidelity Bank Bldg., Phone 976

F. C. BROSSIER & SON REAL ESTATE, INVESTMENTS
2nd FLOOR :: NEW TATUM BUILDING
PHONE 208-X

When In Tire Trouble SEE JOHN BORDAS
1425 Avenue D